All the Melodies of all the important instrumental compositions ever written.

A DICTIONARY OF MUSICAL THEMES

REVISED EDITION

Compiled by HAROLD BARLOW *and* SAM MORGENSTERN

THE MUSIC OF MORE THAN

10,000 THEMES

Arranged for easy reference so that quickly and easily the reader can:

1. Find the exact music of any important instrumental composition ever written. 2. Identify almost any musical composition he has heard though the composition and composer be unknown to him.

Introduction by JOHN ERSKINE

SYMPHONIES CONCERTOS SONATAS
ORCHESTRAL WORKS CHAMBER MUSIC ETC.

World Radio History

Third Printing ISBN: 0-517-524465 $10.95

A Dictionary of Musical Themes

Revised Edition

Compiled by

HAROLD BARLOW

and **SAM MORGENSTERN**

Introduction by

JOHN ERSKINE

Formerly President of the Juilliard School of Music

For the first time, the main body of instrumental music has been organized for reference.

A DICTIONARY OF MUSICAL THEMES is, in fact, the instrumental equivalent of *Roget's International Thesaurus* and *Bartlett's Familiar Quotations*. It contains the music of more than 10,000 themes from the most important instrumental compositions of all time, including symphonies, concertos, and other orchestral works, chamber music, sonatas, and all other concert music. This music is presented alphabetically according to composers, coordinated with a Notation Index Key that lists all themes alphabetically according to notation (transcribed to the key of C).

By means of this entirely new two-way reference plan, the reader can:

1. Find the exact music of any theme or melody of any important instrumental composition ever written;
2. Identify almost any musical composition he has heard, though the composition and the composer be unknown to him;
3. See at a glance each composer's basic themes for his important works.

In this and in many other ways, this fundamental reference work is of enormous value to musician and music lover alike, and is an essential book for every music library.

World Radio History

A DICTIONARY
of
MUSICAL THEMES

REVISED EDITION

World Radio History

World Radio History

A DICTIONARY

of

MUSICAL THEMES

REVISED EDITION

by

HAROLD BARLOW and SAM MORGENSTERN

Introduction by

JOHN ERSKINE

CROWN PUBLISHERS, INC. NEW YORK

World Radio History

COPYRIGHT 1948 by CROWN PUBLISHERS, INC.;
copyright renewed © 1975 by
HAROLD BARLOW and SAM MORGENSTERN

All rights reserved. No part of this book may be reproduced or utilized in any form or by any means, electronic or mechanical, including photocopying, recording, or by any information storage and retrieval system, without permission in writing from the Publisher. Inquiries should be addressed to Crown Publishers, Inc., One Park Avenue, New York, N.Y. 10016

Library of Congress Cataloging in Publication Data

Barlow, Harold.
A dictionary of musical themes.

Includes indexes.
1. Instrumental music—Thematic catalogs.
I. Morgenstern, Sam, joint author. II. Title.
ML128.I65B3 1975 016.78 75-15687
ISBN 0-517-52446-5

PRINTED IN THE UNITED STATES OF AMERICA

Original edition sixteen printings

Revised edition Third Printing

World Radio History

CONTENTS

ACKNOWLEDGEMENTS	vi
INTRODUCTION *by* John Erskine	vii
PREFACE	xi
THEMES*	17
TRANSPOSITION KEY	524
HOW TO USE THE NOTATION INDEX	525
NOTATION INDEX	526
INDEX OF TITLES	631

* *Bach's Fugue in G Minor, Organ "The Little Fugue" appears on page xiv.*

Elgar's Symphony No. 2 in E flat (Op. 63) appears on page xiv.

Tschaikowsky Melodie, Op. 42, No. 3 from Souvenir D'Un Lieu Cher, Vn. & Pft. appears on page xiv.

World Radio History

ACKNOWLEDGEMENTS

The Publishers have to acknowledge the following copyright permissions:

Items A 29, E 49, F 124–7, F 214–5, G 185–201, H 723–91, K 90–118, M 396–400, P 66, P 78–84, P 100–7, R 123–4, R 155–6, R 162, S 1523–34, S 1534a–g, S 1535–40, S 1546–7, S 1599–1608, T 119–22c, T 301–2, T 315–20 by permission of Schott & Co. Ltd., London, for all countries with the exception of Germany (Where these works are controlled by B. Schott's Sohne, Mainz) and the U.S.A. (where these works are controlled by The Associated Music Publishers Inc., New York).

Items B 1728–37, C 584–8, D 269–94, D 300–38, D 350–425, D 434–69, S 145–61, S 166–71, S 1609–15 by permission of N. Simrock–Richard Shauer, London.

Items B 434–6, P 163–4, R 285–92 by permission of D. Rahter–Richard Shauer, London.
Permission is also acknowledged from Messrs. Alfred Lengnick & Co. Ltd. as publishers for the British Empire for the following:–
Items C 584, D 292–4, D 357–73, D 466–9.

Items S 812–5 by permission of Elkin & Co. Ltd., London. Permission is also acknowledged from Elkin & Co. Ltd., as publishers for the British Empire for the following:– M 18–20, M 23–26, M 37–45.

Items S 1094–5, S 1365–75, S 1376–92, S 1419–24, S 1425–30, S 1468–74, S 1475–9 by permission of the copyright owners, Peters Edition, London, Frankfurt and New York.

World Radio History

INTRODUCTION

By JOHN ERSKINE

THIS dictionary of musical themes, by Harold Barlow and Sam Morgenstern, supplies an aid which students of music have long needed. When the authors showed me the plan of it a year ago, or somewhat earlier, I applauded at once, and agreed to write a word of preface. We should now have something in musical literature to parallel Bartlett's *Familiar Quotations*. Whenever a musical theme haunted us, but refused to identify itself no matter how much we scraped our memory, all we should have to do would be to look up the tune in Barlow and Morgenstern, where those ingenious dictionary-makers would assemble some ten thousand musical themes, with a notation-index or theme-finder, to locate the name of the composition from which the haunting fragment came, and the name of the composer.

After a brief but exciting conversation, Mr. Barlow and Mr. Morgenstern went off with my promise of a preface, as it were, in their pocket, leaving me very thoughtful — and inclined to become more thoughtful with each passing hour. I knew there had already been attempts to index music, and I was fairly familiar with the difficulties which had in the past tripped up bold experimenters. A dictionary such as Bartlett's can classify quotations according to the subject with which they deal, and can arrange them in the usual index method by the letter-order of the opening words. But no method has been hit on to index musical sounds, nor the variations in pitch by which a theme is articulated. No method, that is, which permits the musical material of a theme to remain strictly musical.

I understood what Mr. Barlow and Mr. Morgenstern would try to do; since letters can easily be indexed, and musical notes cannot be, they would try to translate the notes into letters. After much thought I feared this would prove a task far beyond even their enthusiasm, and the result might be less useful than they hoped. But they put an end to my doubts by bringing to my study

World Radio History

one day a section of the theme index, and challenging me to give them a theme they couldn't speedily locate. My conversion was prompt. I am glad to record here my confidence in the theory of this book, and my admiration for the manner in which the theory has been worked out.

As the authors are more than ready to admit, the ten thousand themes, more or less, which can be identified quickly and easily with the help of this book, do not encompass the entire literature of music, but they do include practically all the themes which can be found in compositions that have been recorded. It is hardly likely that a music student will be haunted by a theme from a composition not yet considered worthy of recording.

The authors believe, and I agree with them, that their dictionary of musical themes will be useful to the trained musician, even to the professional performer, who is more likely than the beginner or the amateur to have a firm grasp of the musical material which has gone into well-known masterpieces.

The book is divided into two parts. The first part contains ten thousand or more musical themes arranged by composers. The second part is the notation-index or theme-finder. If we consult the dictionary in order to locate a theme, we shall begin with the second part of the book, and conclude with the passage in the first part which gives the answer we have been looking for. But there are many occasions when a musician needs to refresh his memory about the themes in a given composition. Though he knows the name of the composition and of the composer, he may need to remind himself of the theme in the first movement, or the second, or the third. Of course he can go to his music shelves and consult his copy of the complete work. That is, if his music shelves are large enough to contain the scores of ten thousand sonatas or symphonies. I suspect that the convenience of the Barlow-Morgenstern dictionary will soon be recognized by serious students of musical literature.

How enormous that body of literature is, and how rapidly it increases, we sometimes forget. It is well within the truth to say that no pianist, no violinist, and no singer, pretends to have in his repertoire all the important compositions for piano, violin, or voice. Each musician has probably read over hundreds of pieces

World Radio History

he would gladly include in his repertoire if life were long enough. A pianist who keeps in his repertoire, and in condition for performance, a thousand pieces of respectable length and difficulty, is an unusual artist. If his repertoire were three times as large, he would still be something of a specialist; the piano repertory has long since grown beyond human capacity to master completely. If recital programs do not seem more repetitious than they sometimes are, it is because of the helpful capacity of audiences to forget music which they themselves do not play. Sometimes they wish to recall at least a theme or two of what they have forgotten. From now on they will probably consult the Barlow and Morgenstern dictionary of themes.

The present volume does not contain themes from vocal music. To cover vocal as well as instrumental compositions, another volume would be needed as large as this.*

I have been speaking of trained musicians as well as of the average music lover. Both can use this dictionary without difficulty. The theme index is ingenious and, as I now believe, simple. If a theme or a tune is running through your head, and if your musical ear is good enough, you will be able to play it in the key of C major or C minor. Then if you write down the letters by which the notes are named, and find the resulting letter sequence in the index, you will be directed at once to the name of the original work and the name of its composer.

It is this process of identifying the theme when it is played by ear that seemed to me at first complicated and likely to discourage those who consult the dictionary. But I am confident now that once we have tried the method for ourselves, we shall find it extraordinarily simple.

Like any other dictionary of quotations, this book will perhaps be most useful to the young. Music is now a well-established subject in American education. Though many children in our schools are fortunately taught to play and sing, all of them — and this is equally their good fortune — are put in the way of listening to recorded music, to great masterpieces performed by great artists of yesterday and today. Not so long ago school children

---

* *A Dictionary of Opera and Song Themes*

World Radio History

used to go along the street humming a snatch of ragtime or jazz. Nowadays the youngsters are just as likely to hum a passage from Schubert or Tschaikovsky, or whoever was the composer who last spoke to them from the disc in the music class.

"What is that you are humming?"

Sometimes the children remember, but more often, like the elders, they forget. But when they have learned to consult this dictionary, they will place the passage at once.

I believe this book is destined to a wide and increasing usefulness, both to mature music lovers now and to the army of children whom our schools are training to be the music lovers of tomorrow.

World Radio History

PREFACE

WHEN we began the research for this book, we both felt like the Sorcerer's Apprentice, for each theme that we found seemed to loose a crowd of others waiting for us. It looked as if this one book might stretch into volumes. However, the limits we set ourselves made the completion of the work seem possible within a lifetime.

This work contains about 10,000 themes. They have been chosen primarily from recorded, instrumental pieces. No vocal works, excepting those which in instrumental arrangement have become better known than their originals, have been included. We feel that the book contains almost all the themes the average and even the more erudite listener might want to look up.

Certain works we omitted because the scores were unavailable in libraries, and publishers who were more than helpful could not supply them. A few other works we left out because we could not, after great effort, secure copyrights. Though the book does not exhaust the subject, by far, we feel that we have compiled a fairly complete index of themes, not only first themes, but every important theme, introduction, and salient remembrable phrase of the works included. In certain modern works where a number of varied phrases could be construed as thematic, we tried to present them all. Naturally, in the development of a work certain phrases occur which are as rememberable as the themes themselves. To include these would amount to reprinting the pieces in their entirety. A few ultra-modern works we left out. We felt that anyone likely to remember their themes, or more aptly their combinations of notes, would in all probability know their source. Consequently, these works would hardly fit into the scope of this volume.

Careful search through so many hundreds of works by different composers living in different eras in divers countries leads the research student to rather interesting generalizations. Permeating

World Radio History

the work of many of the great and prolific composers we find certain combinations of notes, a certain "melos." This "melos" or melodic line seems to be a strong ingredient of their style. Schubert, Beethoven, Mozart, each has his ever-recurring theme song, but so disguised that it makes for artistic variety rather than monotony.

Many themes in compositions of the same period seem to possess similar melodic lines. In our notation key we had to carry some themes to seven or eight letters before their lines began to diverge. It is not that the composers were necessarily imitative. Melodic thinking of the period simply took on certain characteristics, rhythm and harmonic background giving these almost identical lines their variety.

Since the folk tune plays such an integral part in serious composition, one finds special national characteristics in the melodic lines of composers of various lands. Certain interval as well as rhythmic combinations make for Spanish, Russian, German, and French themes, and those of other countries too, of course. Identical motives are used again and again by composers, both consciously and unconsciously. The famous Mannheim motive (G C E♭ G C E♭ D C B C) as found in Beethoven's First Piano Sonata, Mozart's G Minor Symphony, and Mendelssohn's E Minor String Quartet, is probably the most obvious example of this. We found a rather wry footnote to the first page of one of Clementi's B♭ Major Piano Sonatas, stating that when he played this piece for Kaiser Franz Joseph, Mozart was in the audience. The theme of the Sonata is identical with the overture of The Magic Flute, which appeared a few years later. Mozart was famous for his phenomenal memory.

Parody quotations of themes, such as the Tristan Prelude in Debussy's Golliwogg's Cake Walk, are both plentiful and amusing. The Lullaby in Strauss's Domestic Symphony is a steal from a Venetian Boat Song by Mendelssohn, and whether Prokofieff knows it or not, the last half of the second theme in the second movement of his Sixth Piano Sonata bears more than a sneaking resemblance to Mendelssohn's Spring Song.

And so the research student becomes a tone sleuth.

The book should prove useful not only to those who are bothered

World Radio History

by a theme and can't remember its source, but also to those who know the source but can't remember the theme. We ourselves shall certainly use it in both capacities.

A book of these dimensions could never have appeared without the aid and encouragement of a great many interested people. We owe a debt of deep and sincere gratitude first to Miss Gladys Chamberlain, Director of the 58th St. Music Library of New York City, who turned over the entire resources of that splendid organization to us, and gave us unreservedly of her time and advice. We want to thank the members of her staff, Miss Mary Lee Daniels, Miss Eleanor Chasan, Miss Lilly Goldberg, Mrs. Hilda Stolov, Mrs. Leah Silton, Mrs. Elsa Hollister, who were more than helpful.

In the music division of the main library of New York City, we wish to thank Mr. Philip Miller, and two of his indefatigable pages, George Klinger and Noel Schwartz.

Our thanks for the special kindness of James Blish, Mrs. Rose Gandal, Alex. M. Kramer, Robert Lowndes, Ben Meiselman, Dr. Rudolf Nissim, Herbert Weinstock, and the many music publishers and copyright owners who gave us assistance. We are indebted to Robert Simon, of Crown Publishers, for his constant encouragement in the undertaking; and to Miss Elizabeth Galvin, his assistant, without whom this book would probably never have appeared.

S. M.

New York, N. Y.
April, 1948

World Radio History

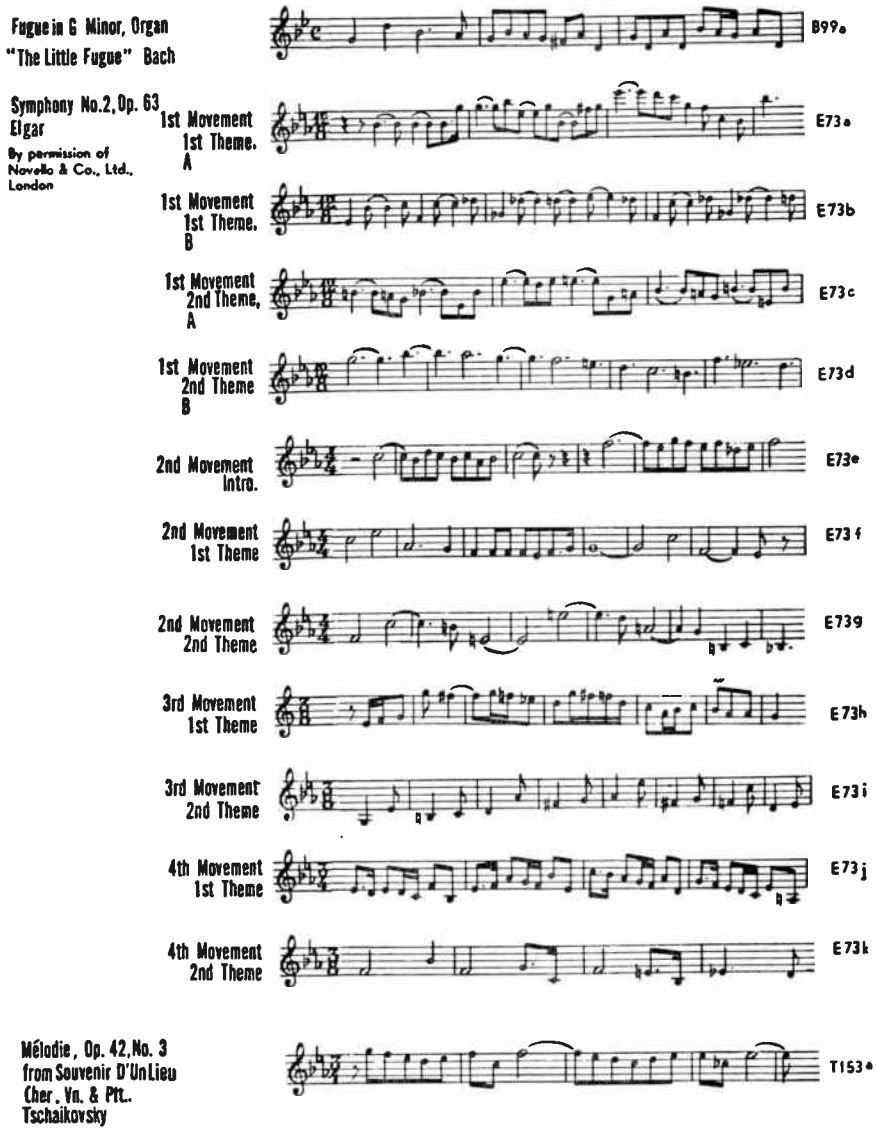

In a very few instances, copyright difficulties forced the use of blank staves. The reasons are given in the Introduction.

World Radio History

ADAM, Adolphe (1803-1856)

La Poupée de Nuremberg (The Nuremberg Doll) Overture

1st Theme 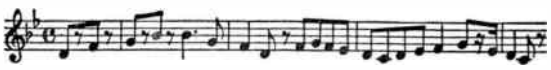 A1

2nd Theme 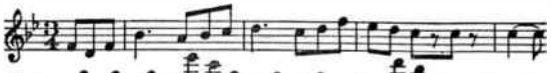 A2

3rd Theme 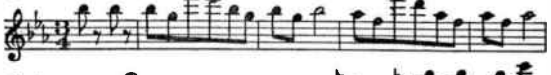 A3

4th Theme 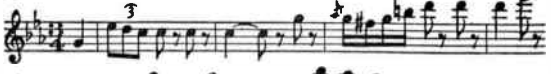 A4

Si J'Étais Roi Overture

1st Theme 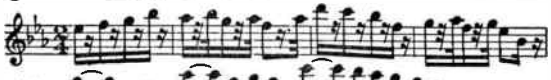 A5

2nd Theme 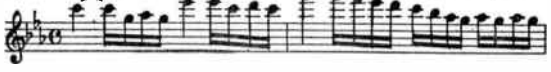 A6

3rd Theme A7

4th Theme 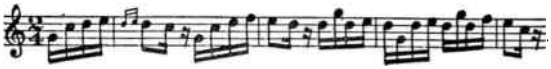 A8

ALBÉNIZ, Isaac M. F. (1860-1909)

Suite Española, Pft. Cadiz (Saeta)
By permission of Associated Music Publishers, Inc.

1st Theme 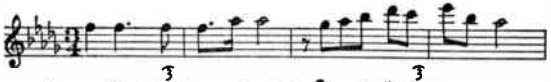 A9

2nd Theme A10

Cuba 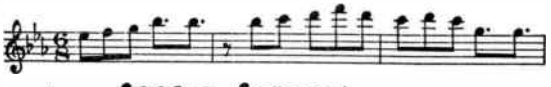 A11

Seguidillas

1st Theme 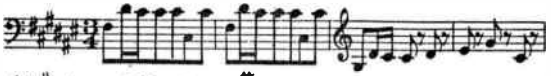 A12

2nd Theme 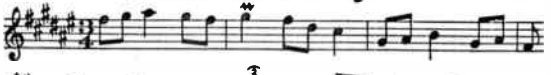 A13

Sevillanas A14

Iberia I, Pft. Evocación
By permission of Associated Music Publishers, Inc.

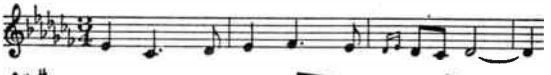 A15

Fête Dieu à Seville

1st Theme 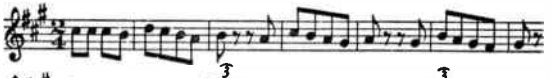 A16

2nd Theme 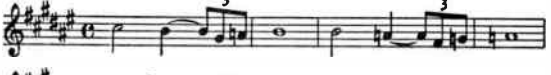 A17

Iberia II, Pft. Triana
By permission of Associated Music Publishers, Inc.

1st Theme 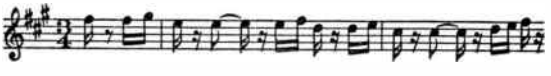 A18

World Radio History

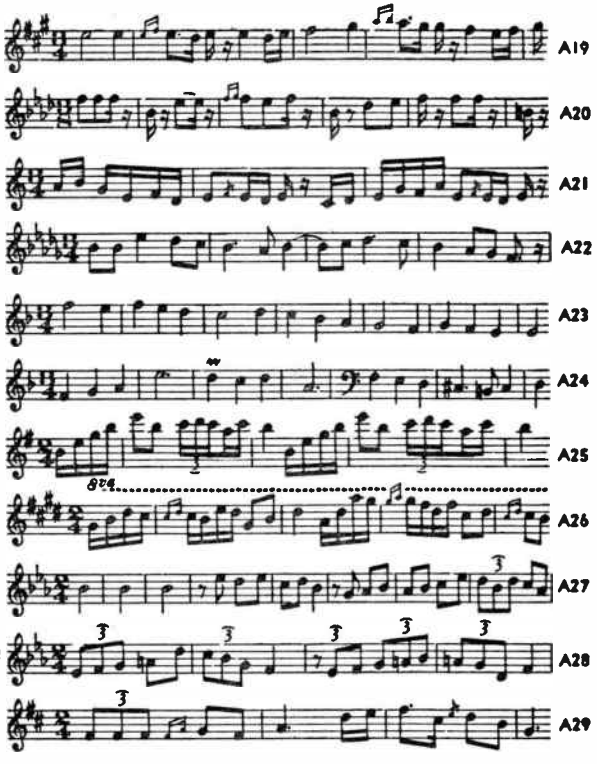

ALFVÉN, Hugo (1872-1960)

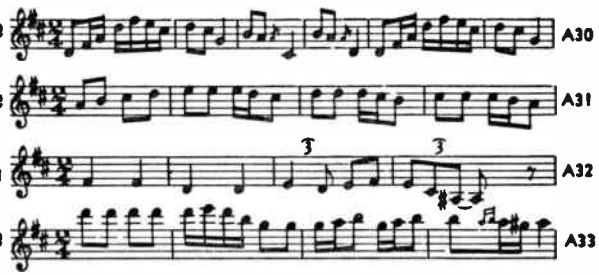

ARENSKY, Anton (1861-1906)

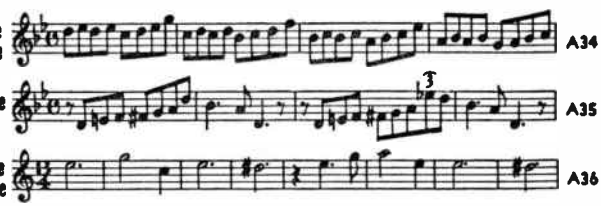

World Radio History

2nd Theme A37

Trio in D Minor, Op. 32, Vn., Pft., & Vcl.
By permission of International Music Co.

1st Movement 1st Theme A38

1st Movement 2nd Theme A39

2nd Movement 1st Theme A40

2nd Movement 2nd Theme A41

3rd Movement (Elegie) 1st Theme A42

3rd Movement 2nd Theme A43

4th Movement 1st Theme A44

4th Movement 2nd Theme A45

ATTERBERG, Kurt (1887-1974)

Symphony No. 6, in C, Op. 31
By permission of Associated Music Publishers, Inc.

1st Movement 1st Theme A46

1st Movement 2nd Theme A47

1st Movement 3rd Theme A48

2nd Movement 1st Theme A49

2nd Movement 2nd Theme A50

3rd Movement 1st Theme A51

3rd Movement 2nd Theme A52

AUBER, Daniel François (1782-1871)

Le Cheval de Bronze Overture

1st Theme A53

2nd Theme A54

World Radio History

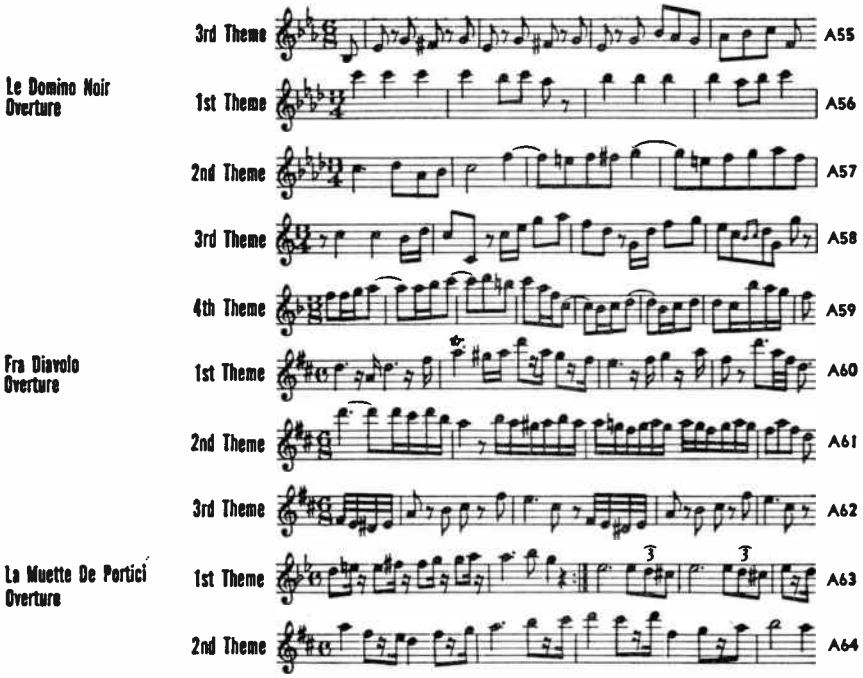

AUBERT, Louis (1877-1968)

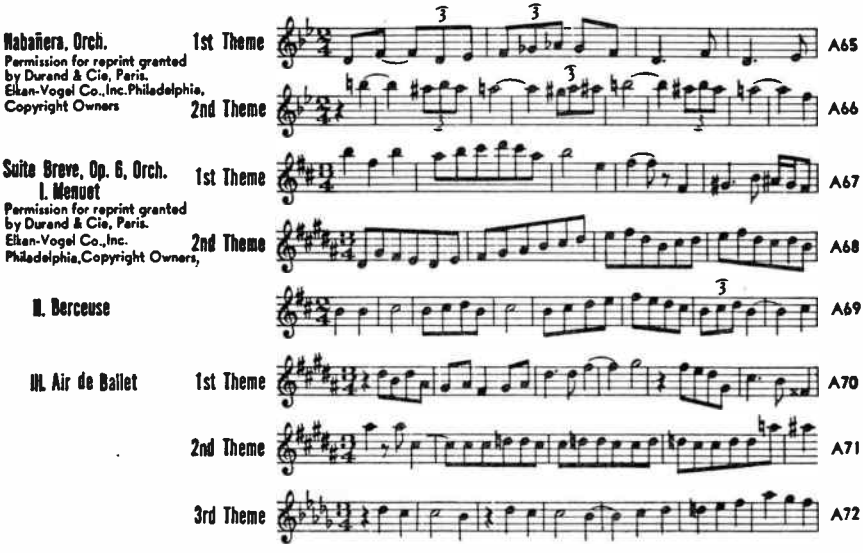

World Radio History

AURIC, Georges (1899-)

Les Matelots (Ballet)

By permission of the copyright owner, Heugel & Cie, Paris.

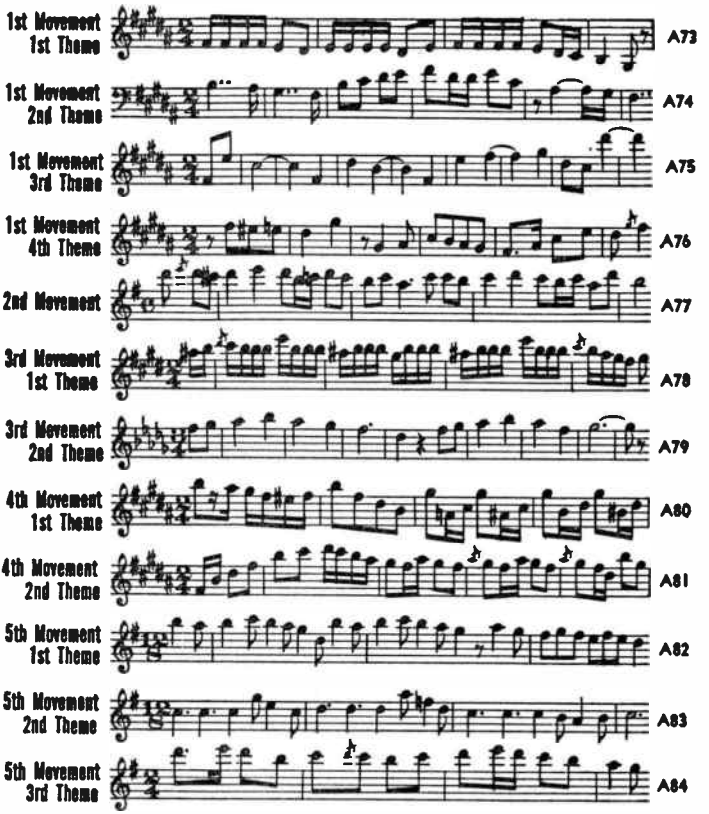

BACH, Johann Christian (1735-1782)

Concerto in C, Op. 7, No.1, Pft. & Str.

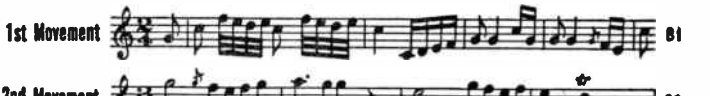

Concerto in E Flat, Op.7, No.5, Pft. & Str.

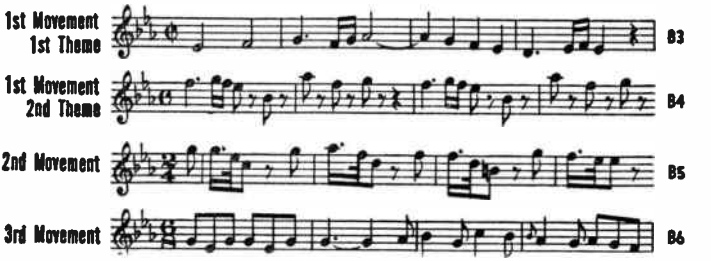

World Radio History

Concerto in G, Op. 7, No.6, Pft. & Str.

1st Movement 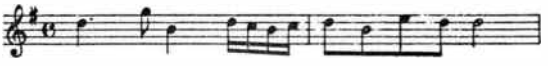 B7

2nd Movement 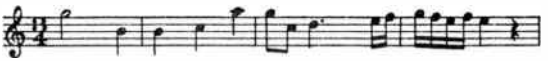 B8

3rd Movement 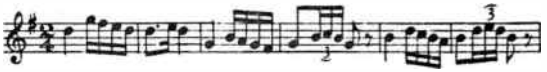 B9

Quartet in C, Op. 8, No. 1, Fl. & Str.

1st Movement B10

2nd Movement Minuet 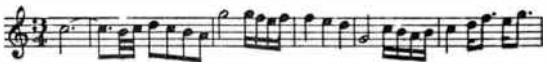 B11

Quintet in D, No.6, Fl. & Str.

1st Movement 1st Theme 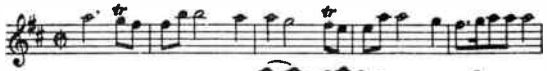 B12

1st Movement 2nd Theme B13

2nd Movement 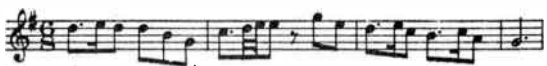 B14

3rd Movement 1st Theme 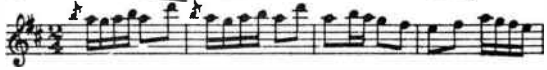 B15

3rd Movement 2nd Theme 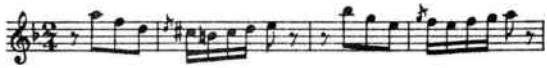 B16

Sinfonia in B Flat (Overture to Italian opera Lucio Silla)

1st Movement 1st Theme 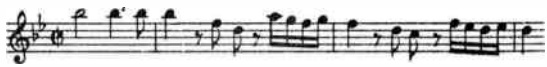 B17

1st Movement 2nd Theme 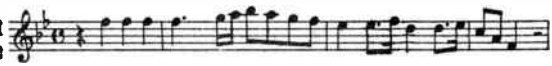 B18

2nd Movement 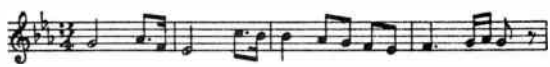 B19

3rd Movement 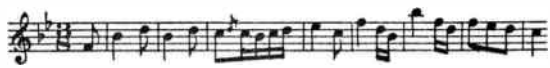 B20

Sonata in G, Op. 5, No.3

1st Movement 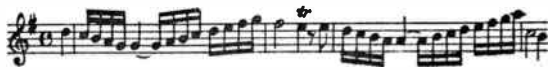 B21

2nd Movement B22

Sonata in G, Op.16, No.2, Fl. & Pft.

1st Movement 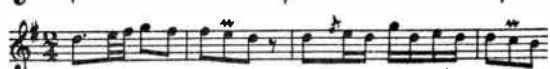 B23

2nd Movement 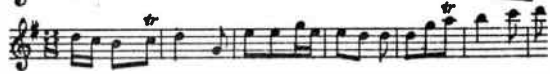 B24

BACH, Johann Sebastian (1685-1750)

Art of the Fugue

Theme 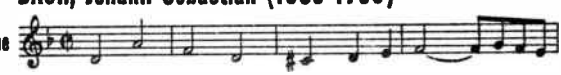 B25

World Radio History

Christ Lag in Todesbunden (Church Cantata, No. 4)

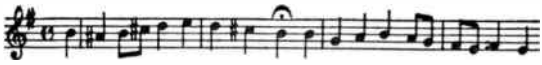
B26

Jesu, Joy of Man's Desiring (from Cantata 147)

1st Movement 1st Theme

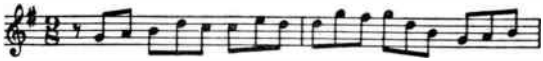
B27

1st Movement 2nd Theme

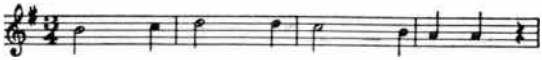
B28

Eine Feste Burg Ist Unser Gott

B29

Komm Süsser Tod (Schemelli No. 42)

B29a

Wachet Auf Organ Chorale

B29b

Brandenburg Concerto No. 1, in F, 2 Hns., 3 Oboes, Fg., Vn., Str. & Cembalo

1st Movement

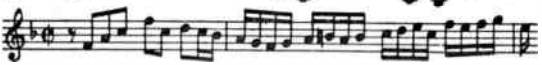
B30

2nd Movement

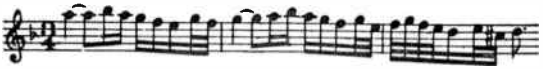
B31

3rd Movement

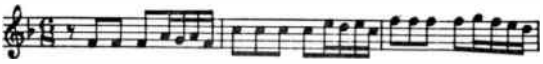
B32

4th Movement Minuetto,1st Theme

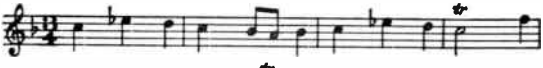
B33

4th Movement 2nd Theme Trio

B34

5th Movement

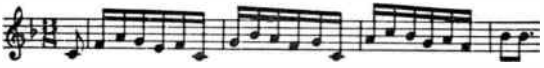
B35

Brandenburg Concerto No. 2, in F, Tpt., Vn., Fl., Ob., Str. & Cembalo

1st Movement 1st Theme

B36

1st Movement 2nd Theme

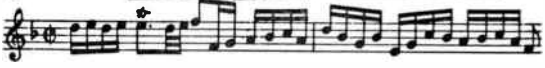
B37

2nd Movement

B38

3rd Movement

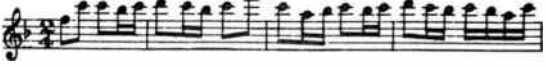
B39

Brandenburg Concerto No. 3, in G (2nd Movement is only a bridge)

1st Movement

B40

3rd Movement

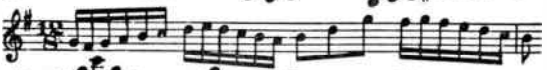
B41

Brandenburg Concerto No. 4, in G, 2 Fl., Vn., Str. & Cembalo

1st Movement

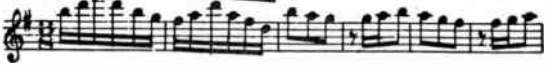
B42

2nd Movement

B43

World Radio History

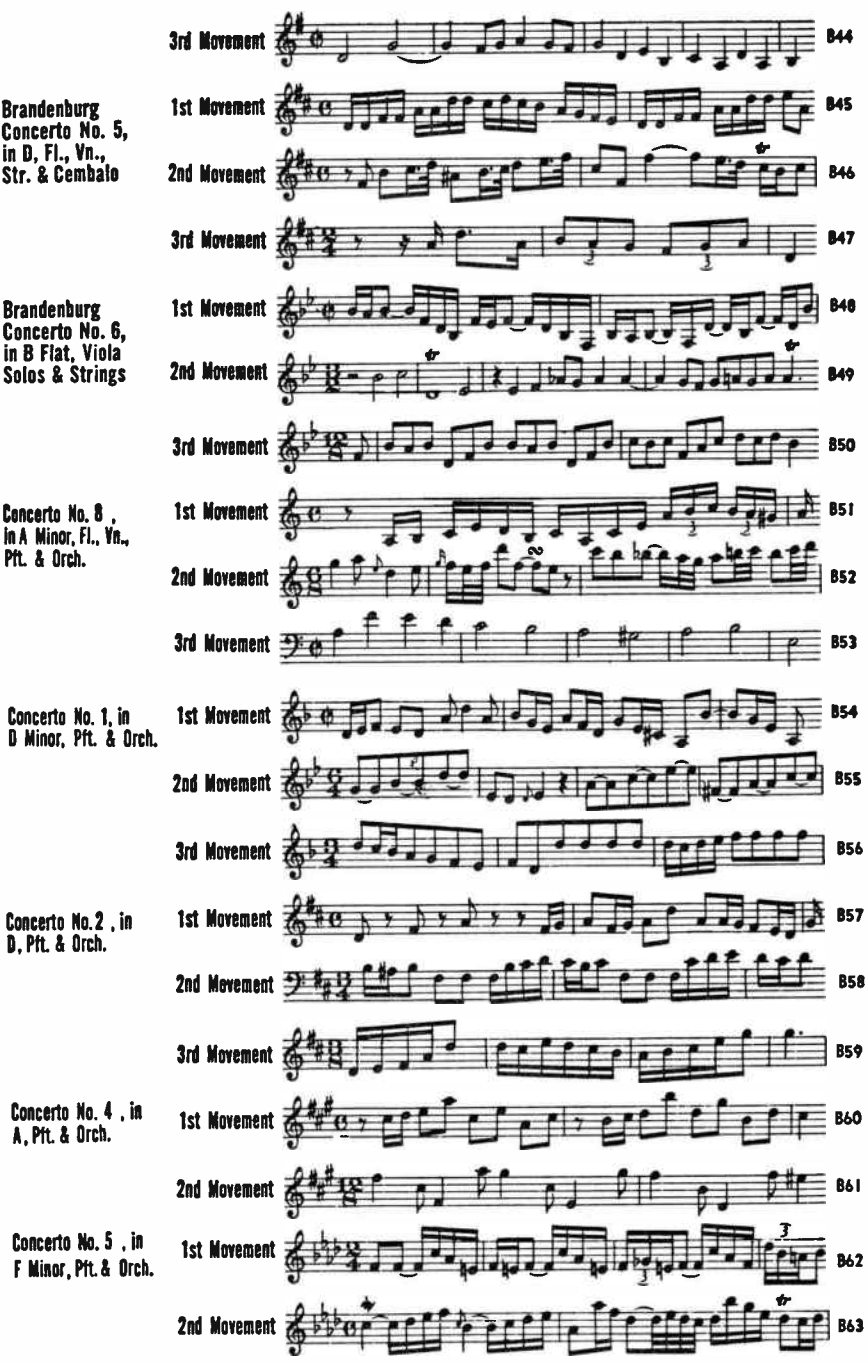

World Radio History

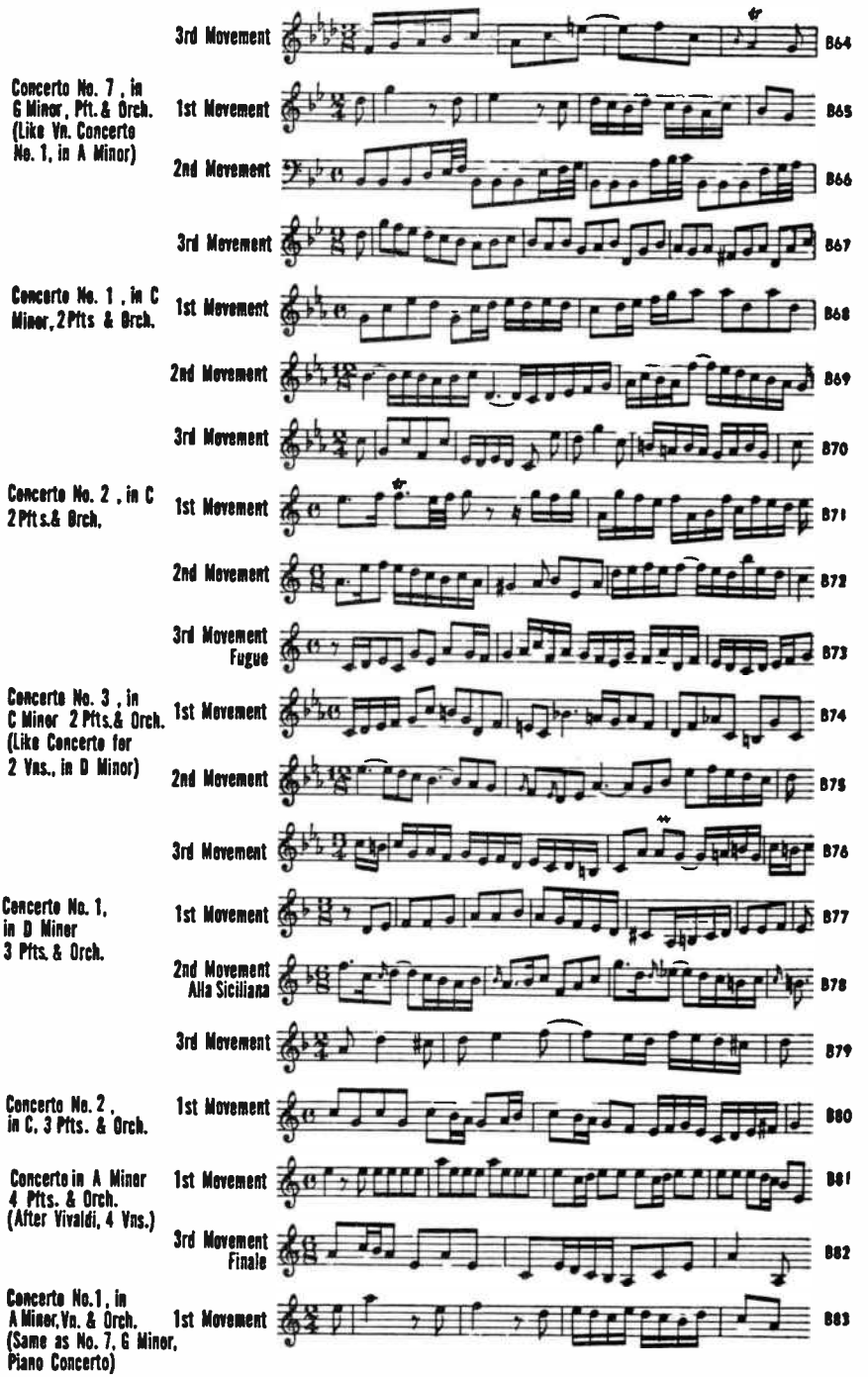

World Radio History

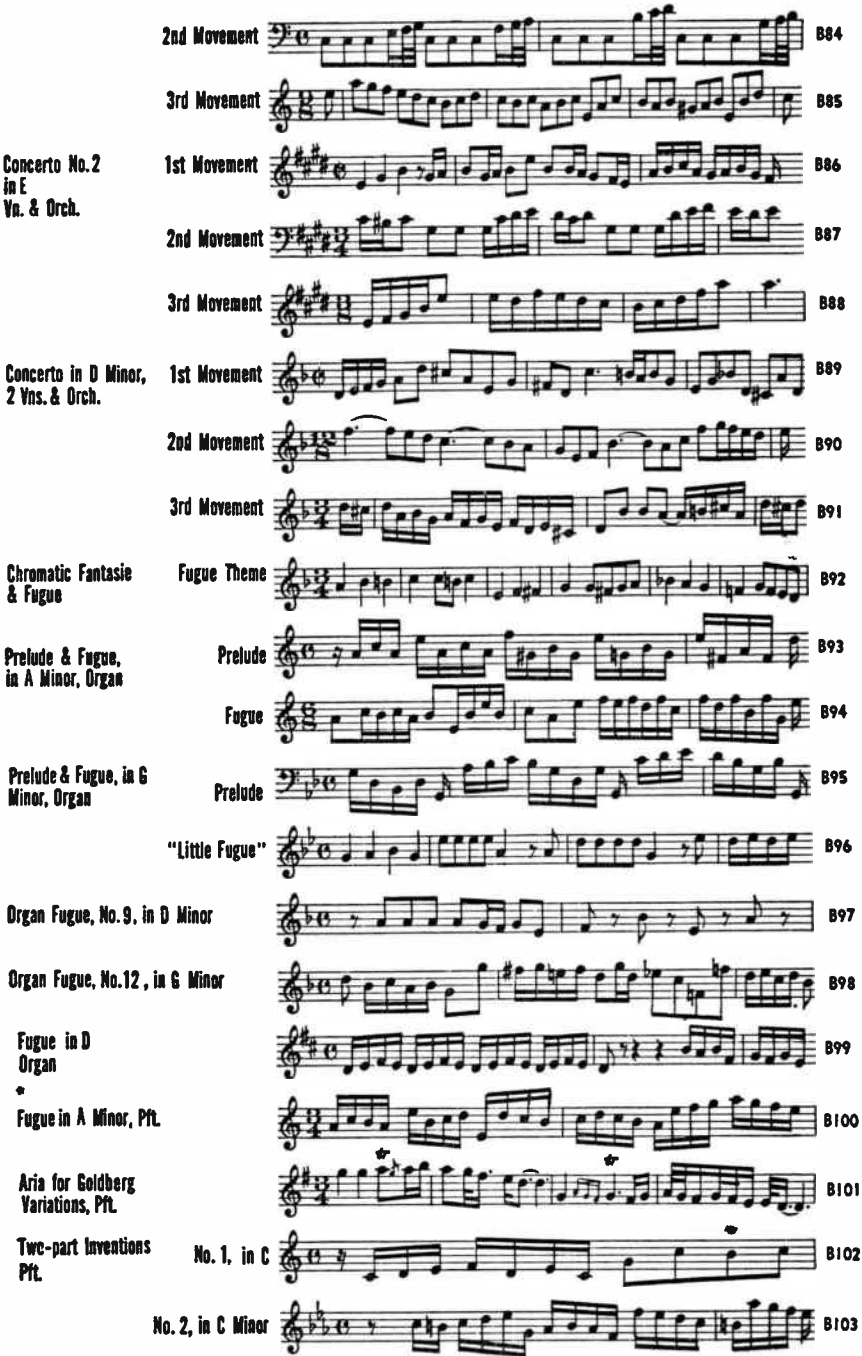

*For Fugue in G Minor, Organ, B99a, see page xiv.

World Radio History

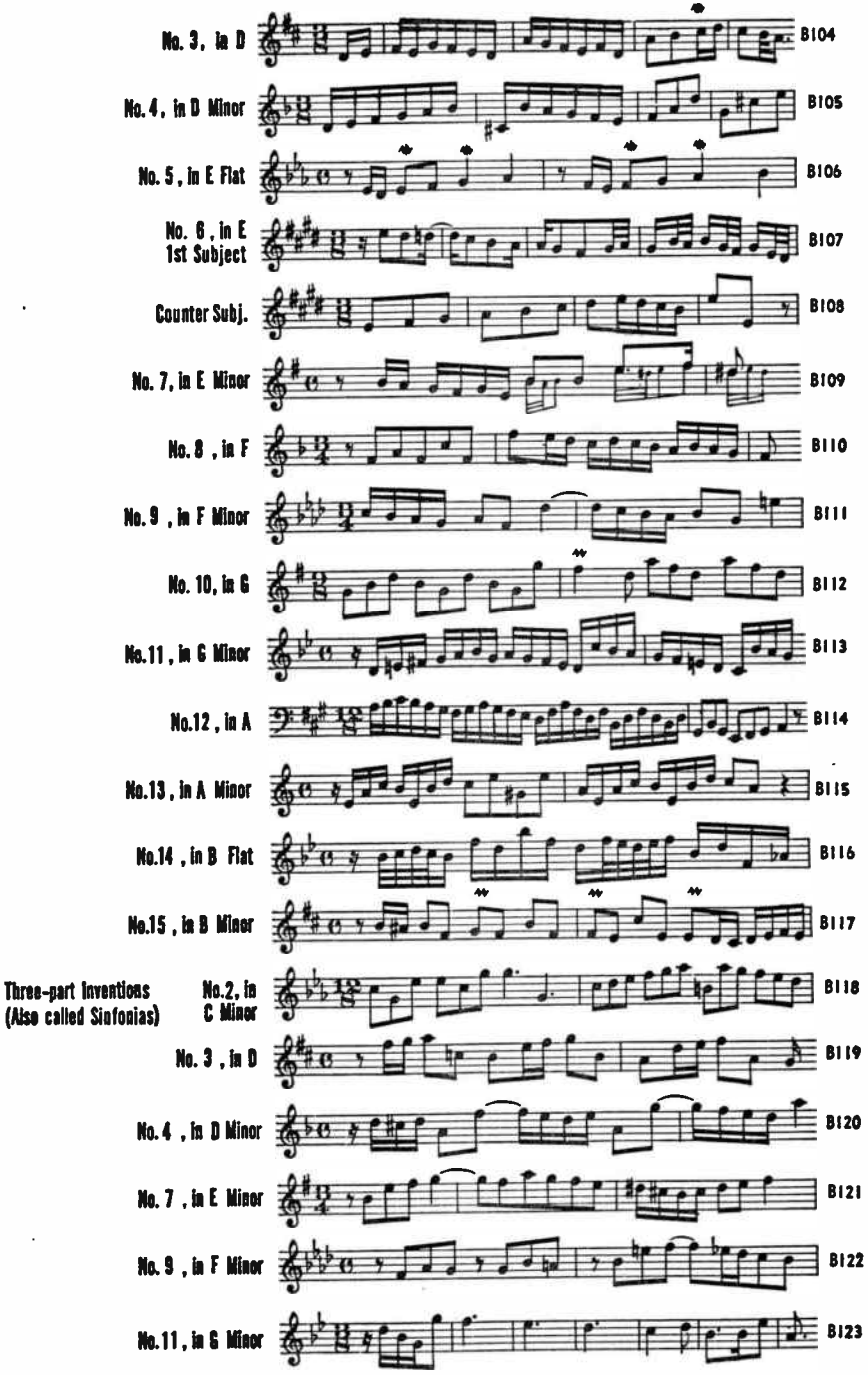

World Radio History

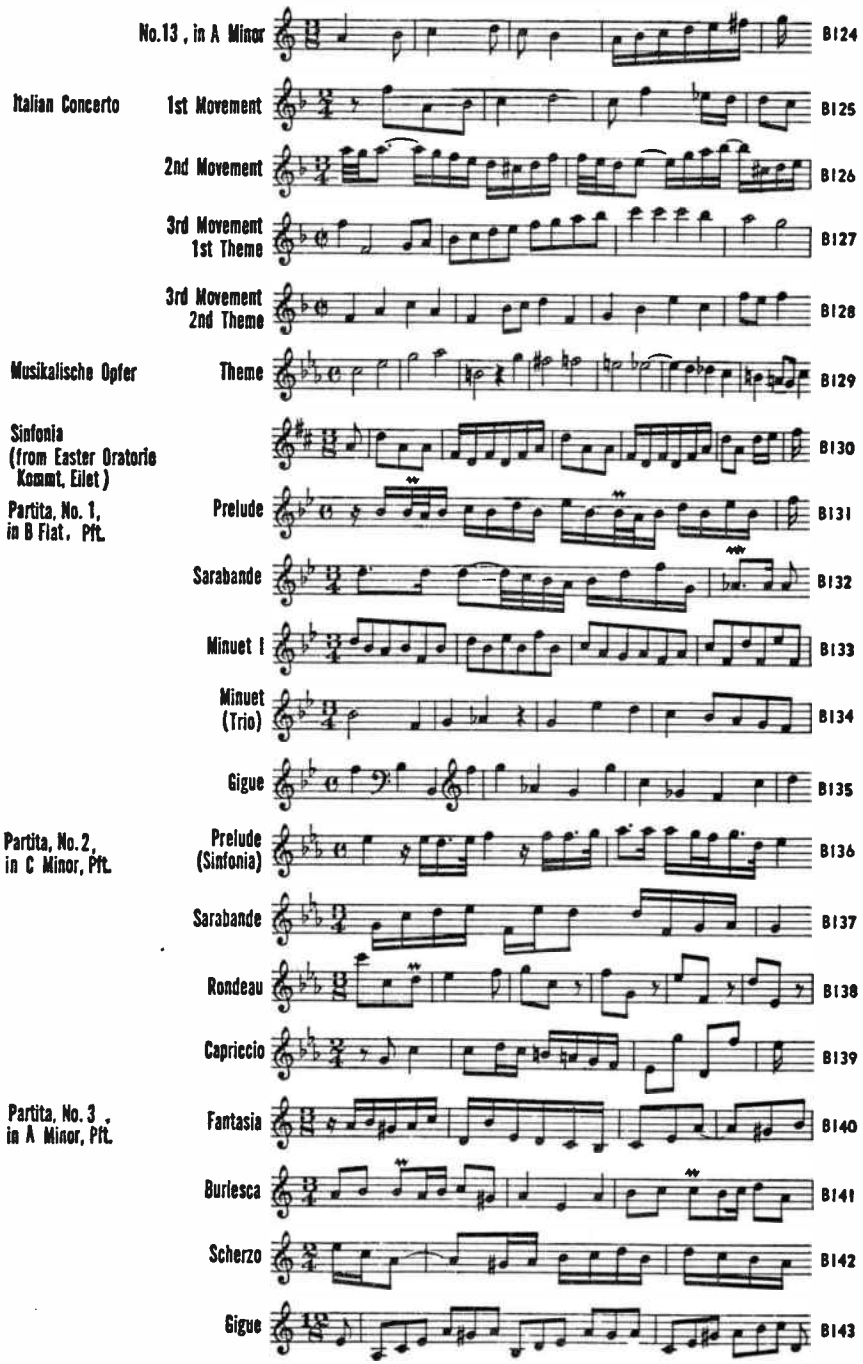

World Radio History

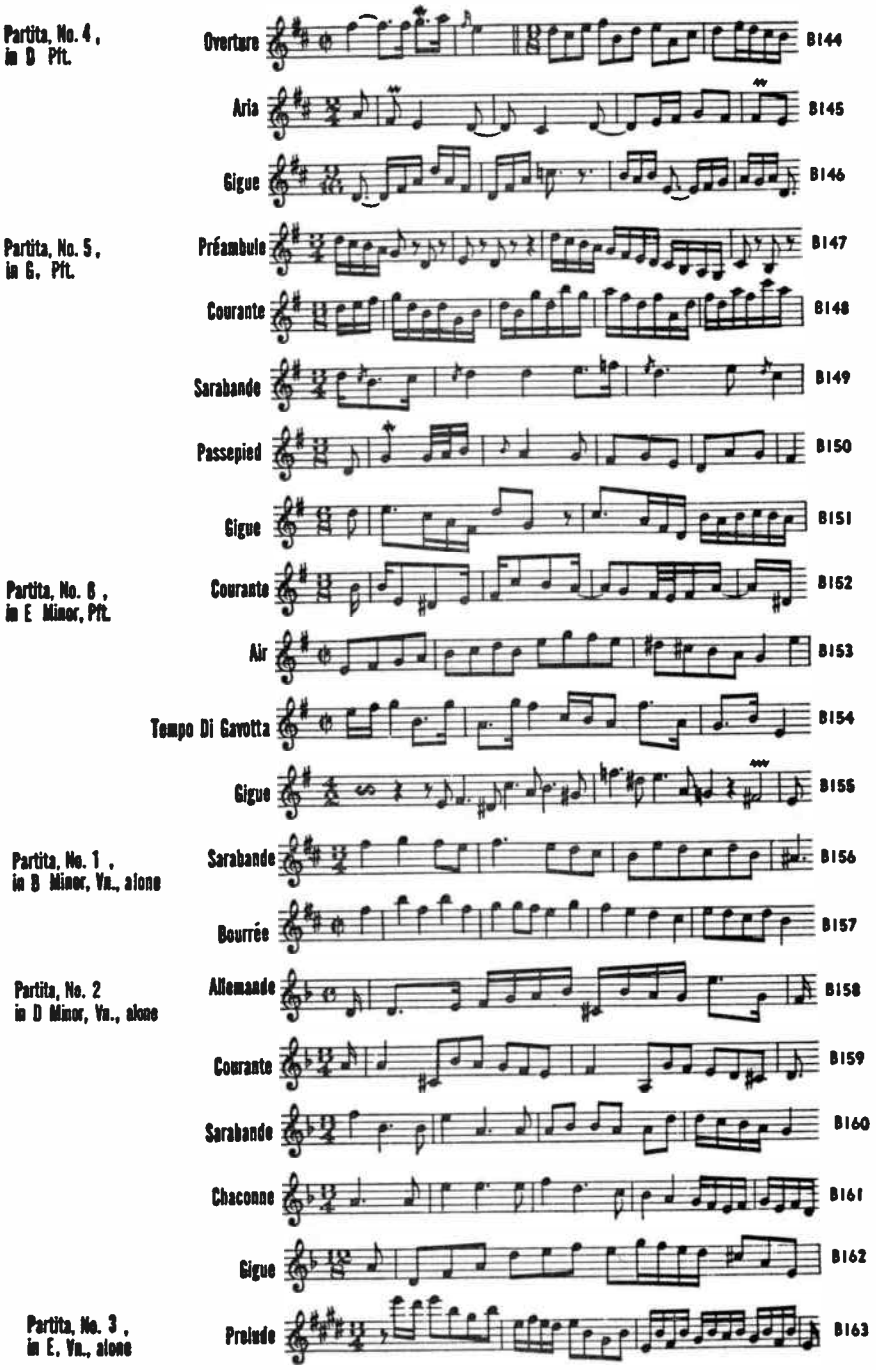
Partita, No. 4, in D Pft.
Overture B144
Aria B145
Gigue B146
Partita, No. 5, in G. Pft.
Préambule B147
Courante B148
Sarabande B149
Passepied B150
Gigue B151
Partita, No. 6, in E Minor, Pft.
Courante B152
Air B153
Tempo Di Gavotta B154
Gigue B155
Partita, No. 1, in B Minor, Vn., alone
Sarabande B156
Bourrée B157
Partita, No. 2 in D Minor, Vn., alone
Allemande B158
Courante B159
Sarabande B160
Chaconne B161
Gigue B162
Partita, No. 3, in E, Vn., alone
Prelude B163

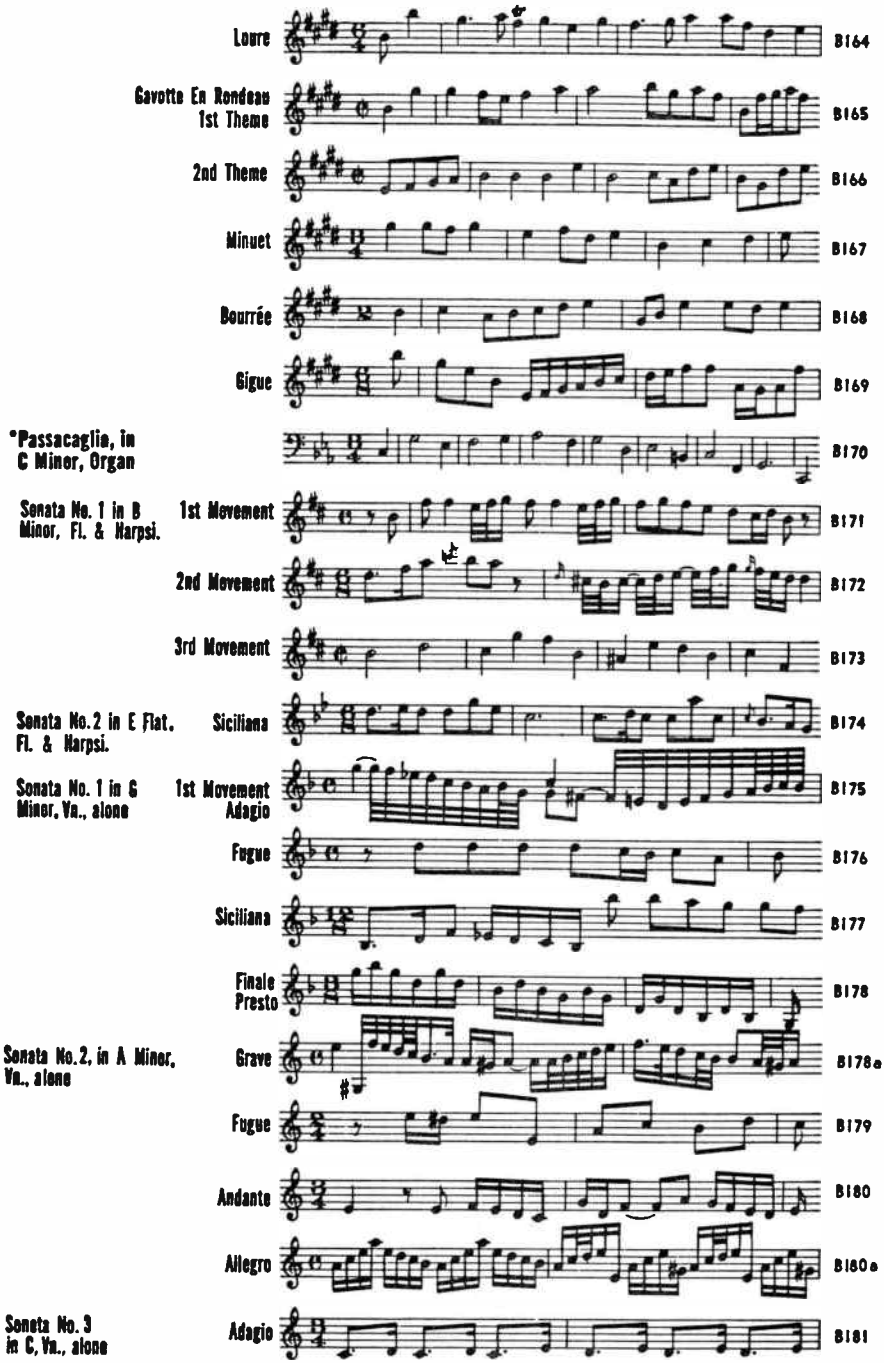

*Bach borrowed the theme from André Raison, a Paris organist in the reign of Louis XIV (1638–1715).

World Radio History

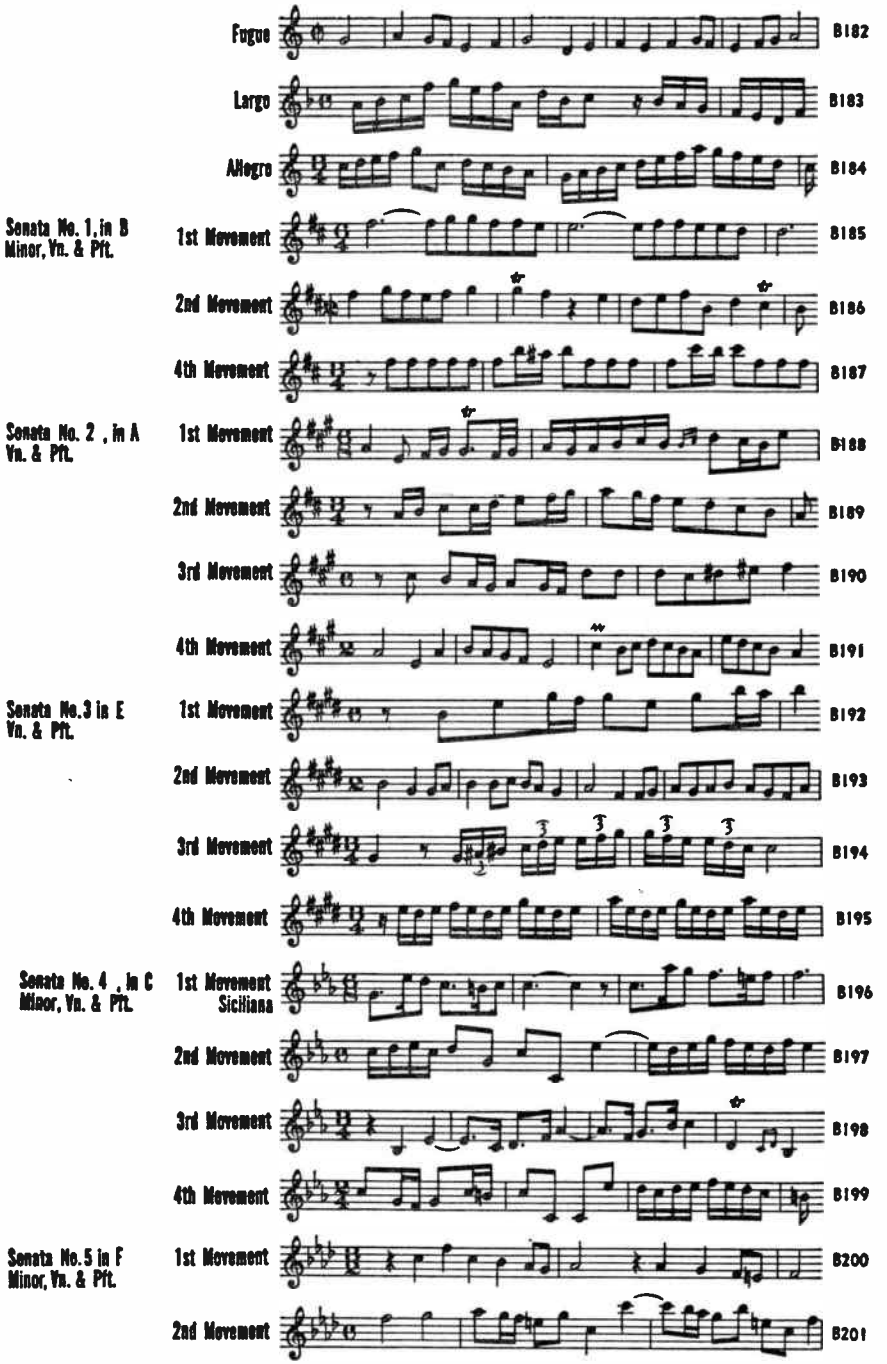

World Radio History

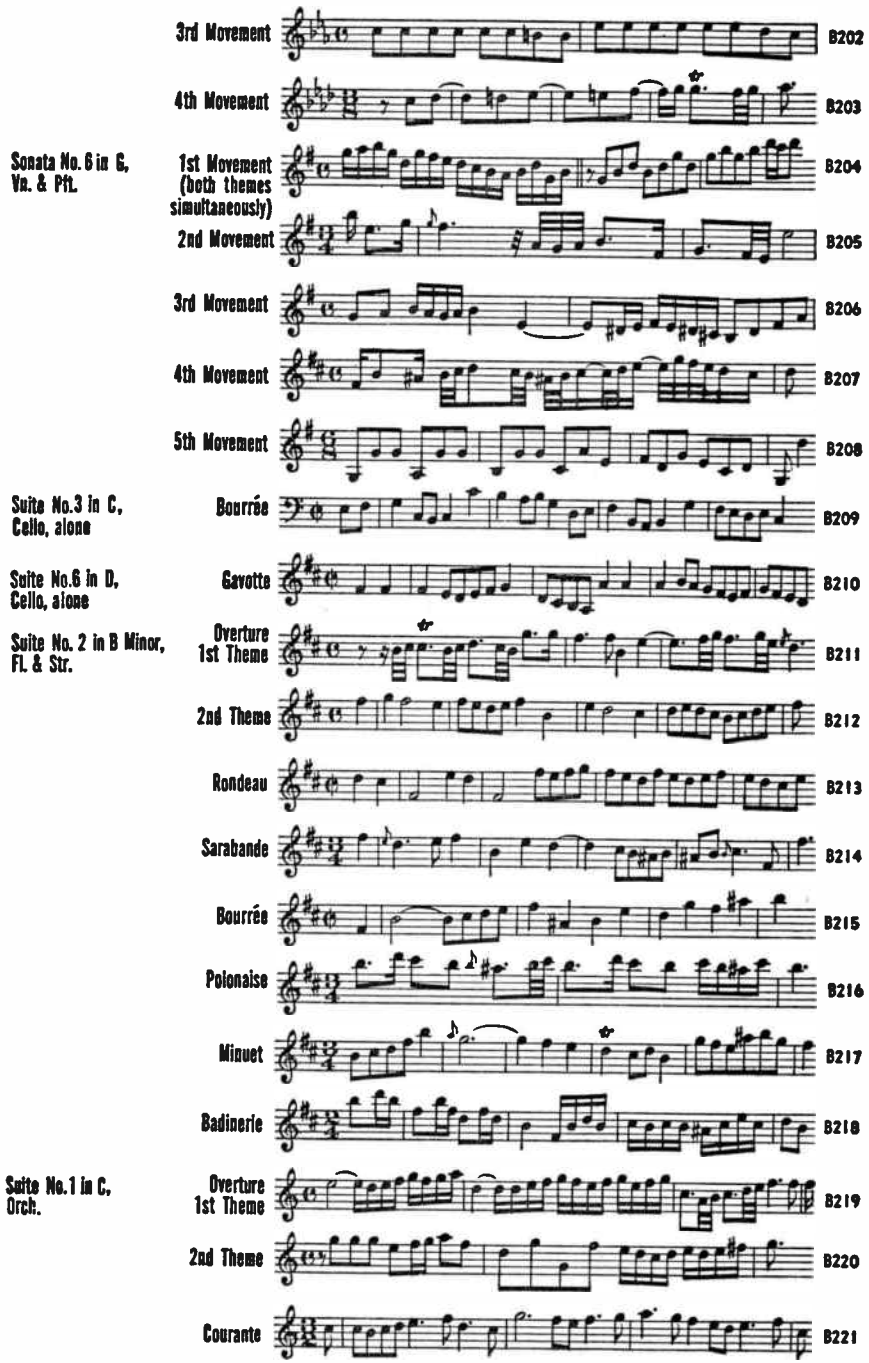

World Radio History

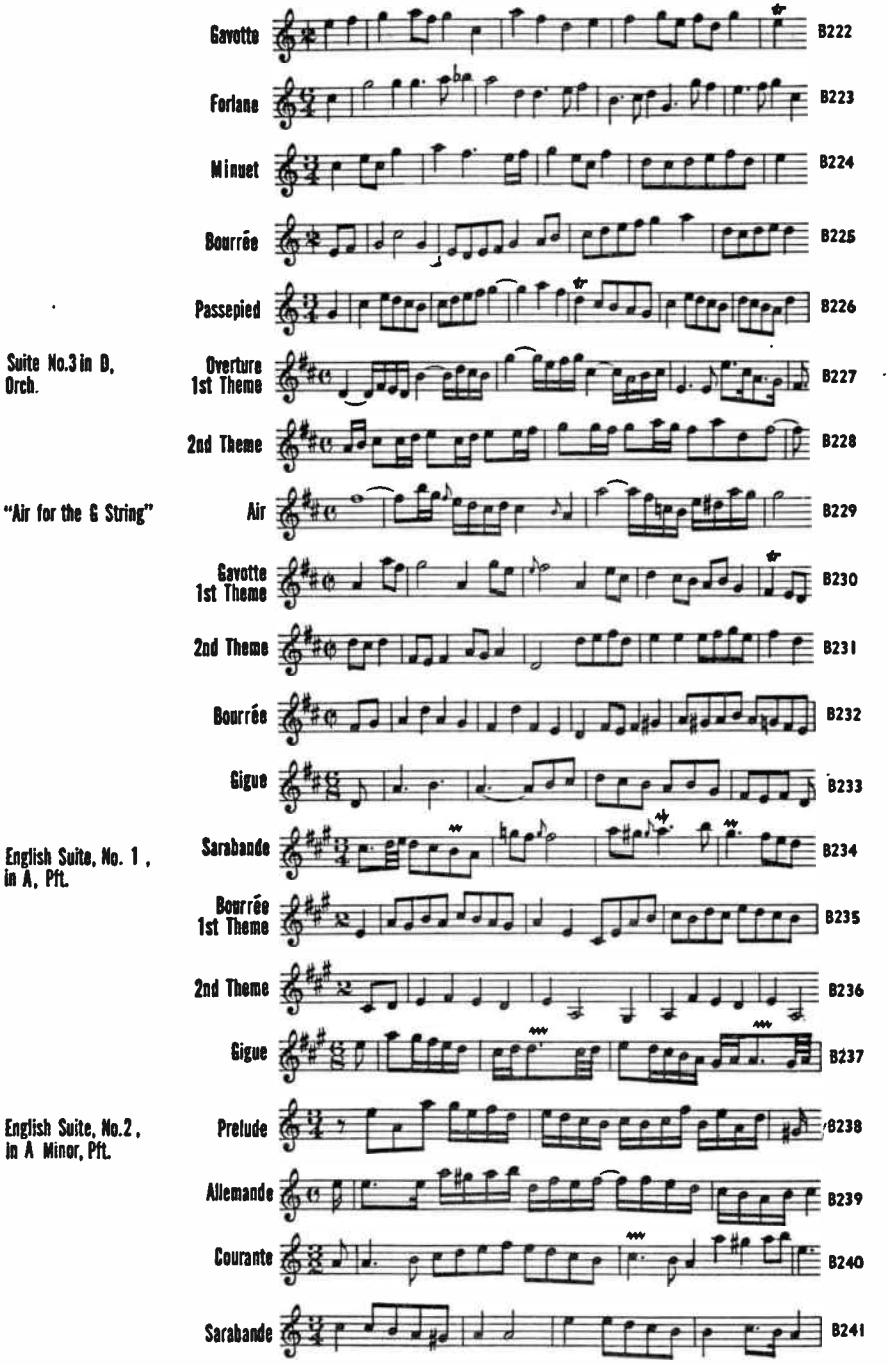

World Radio History

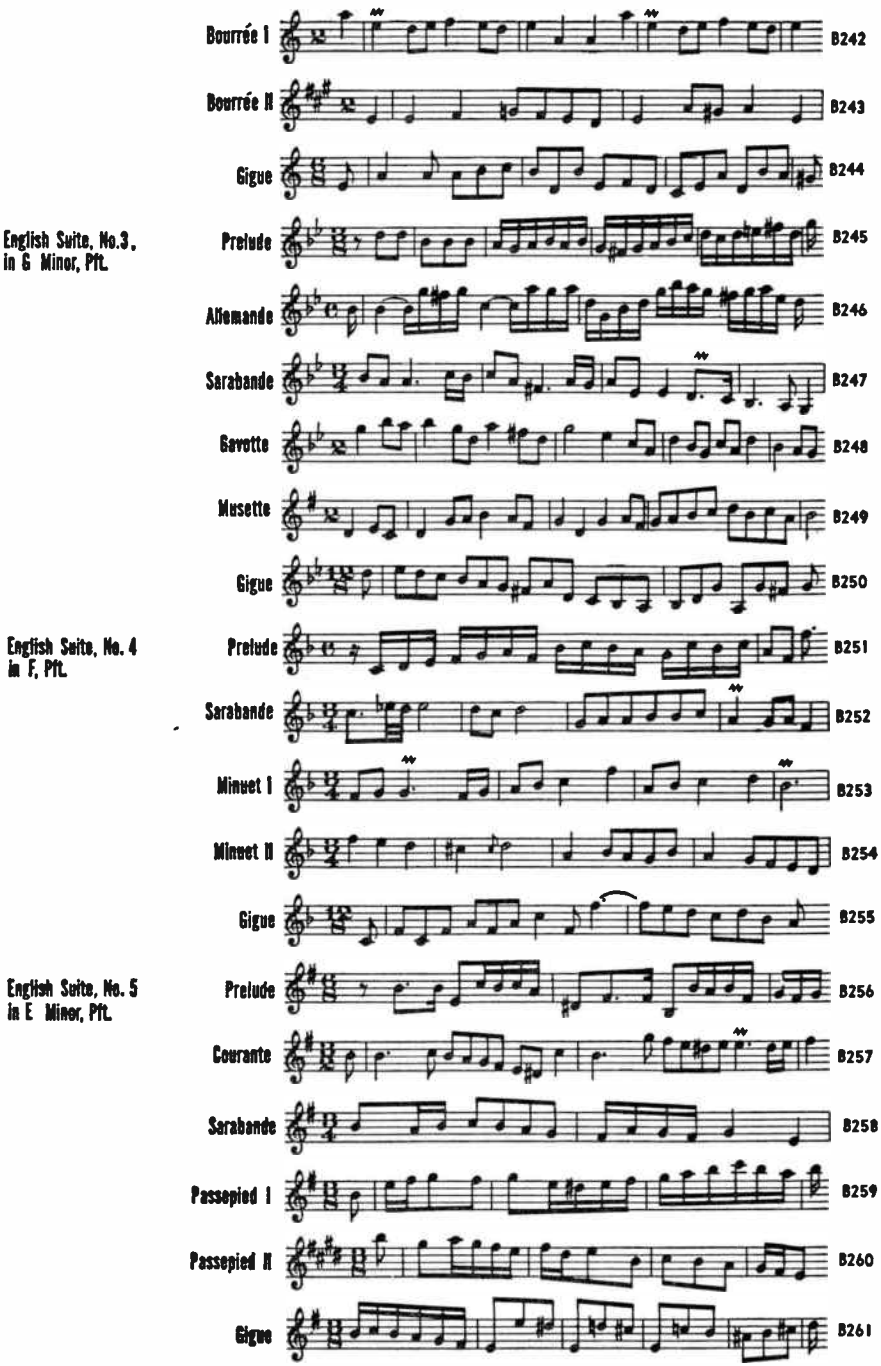

World Radio History

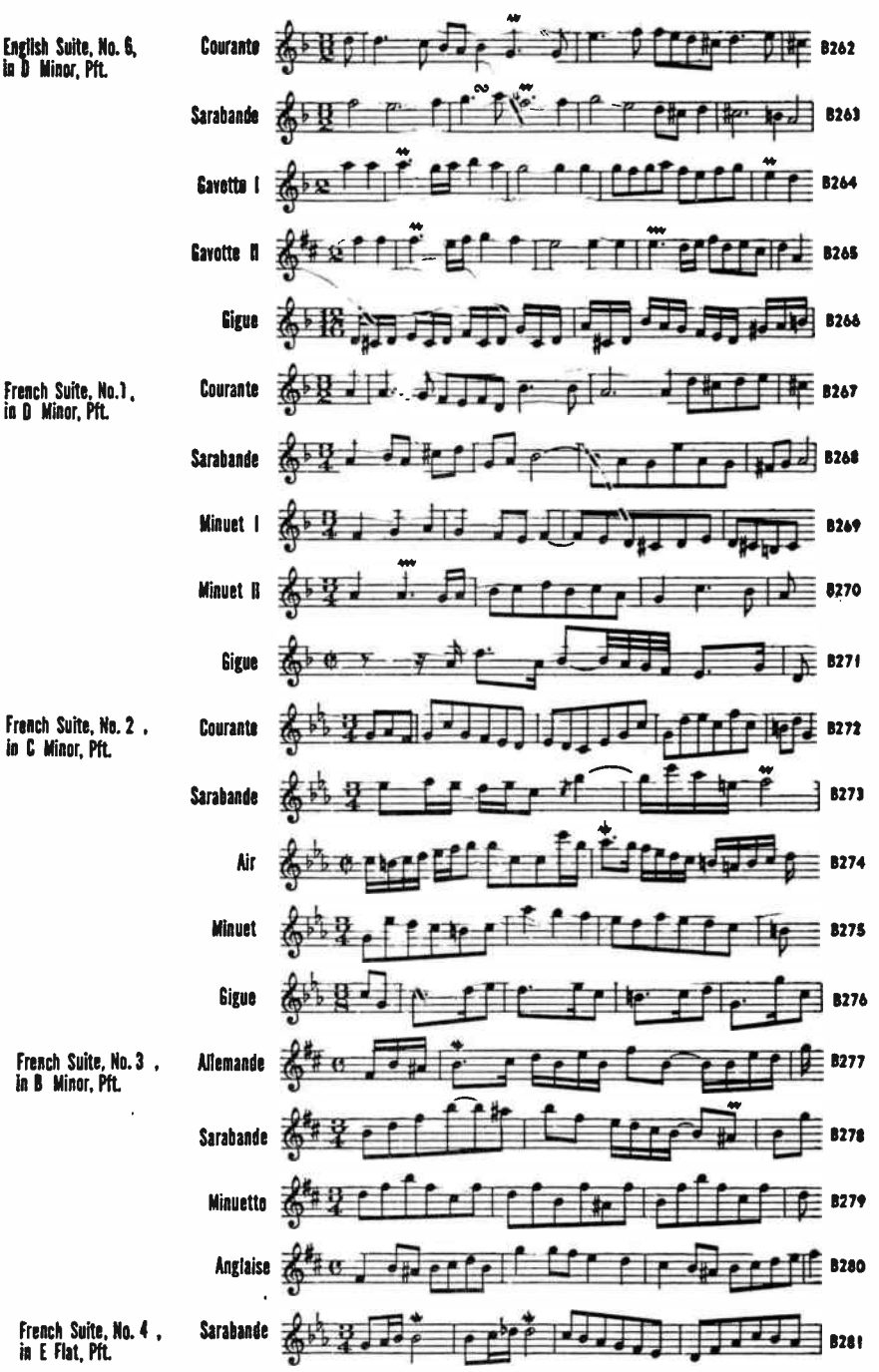

World Radio History

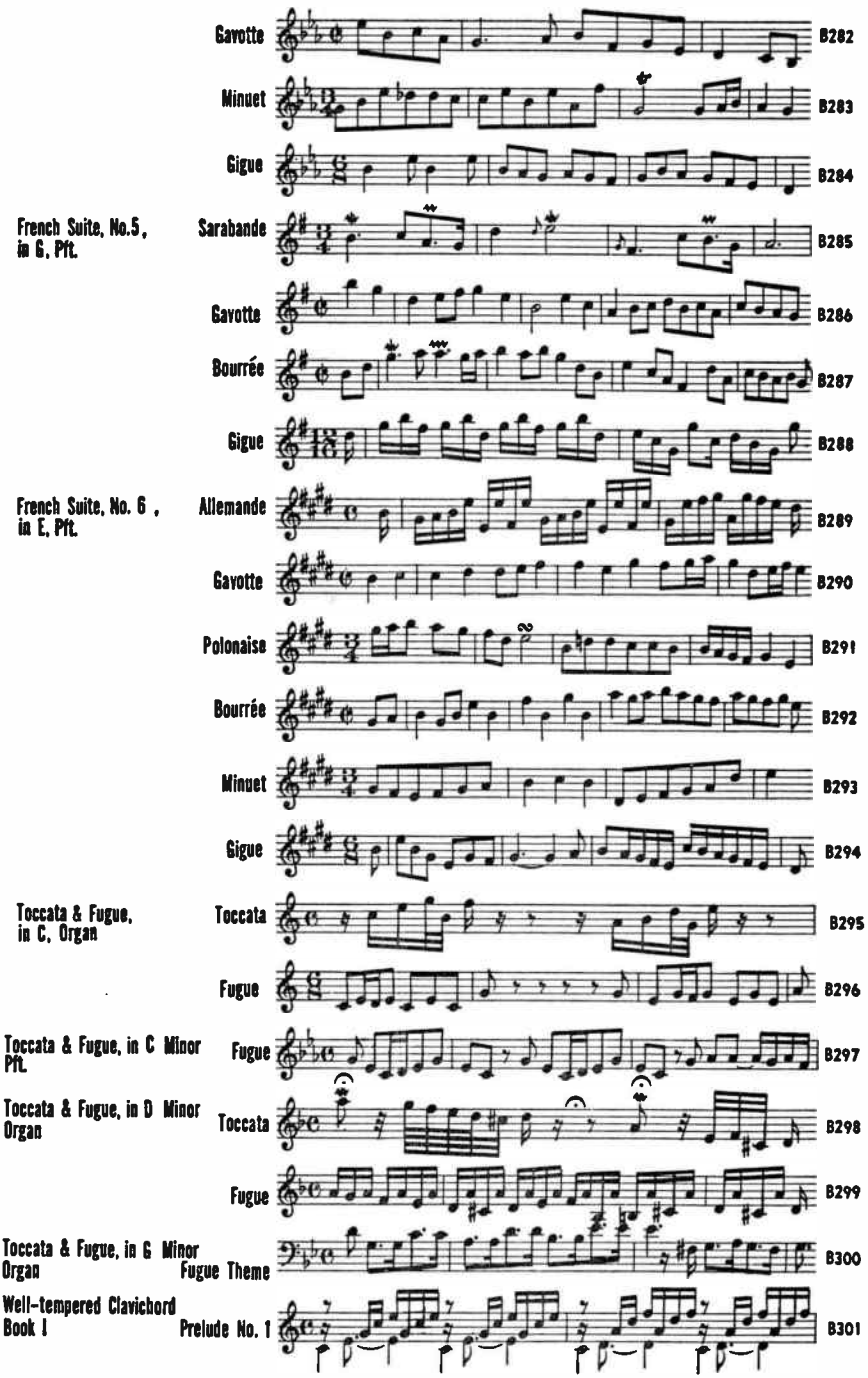

World Radio History

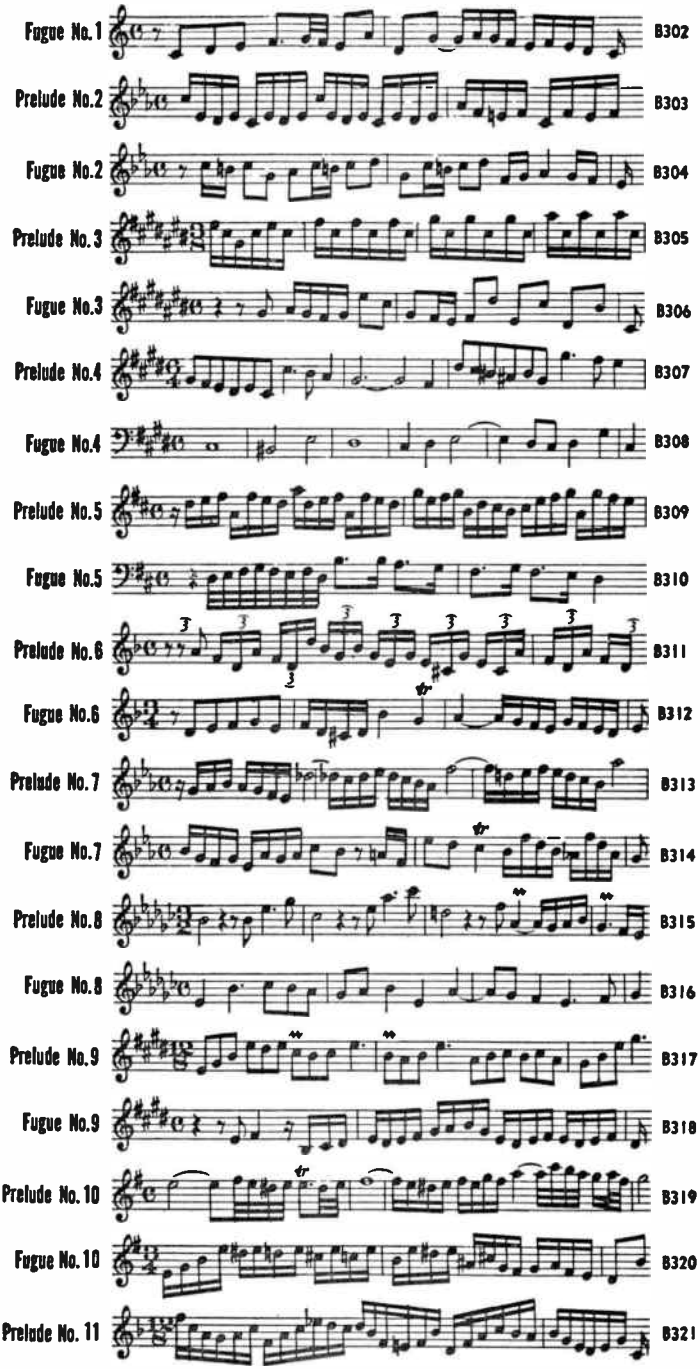

World Radio History

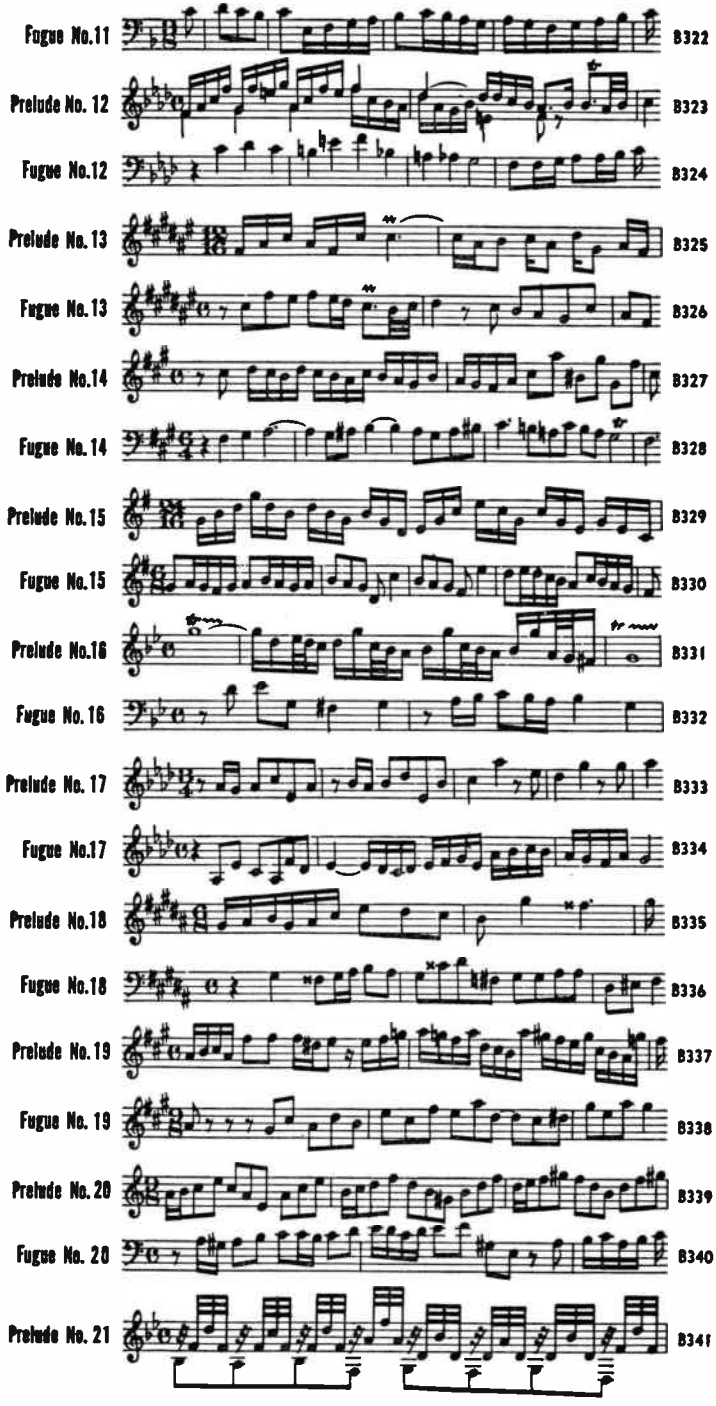

World Radio History

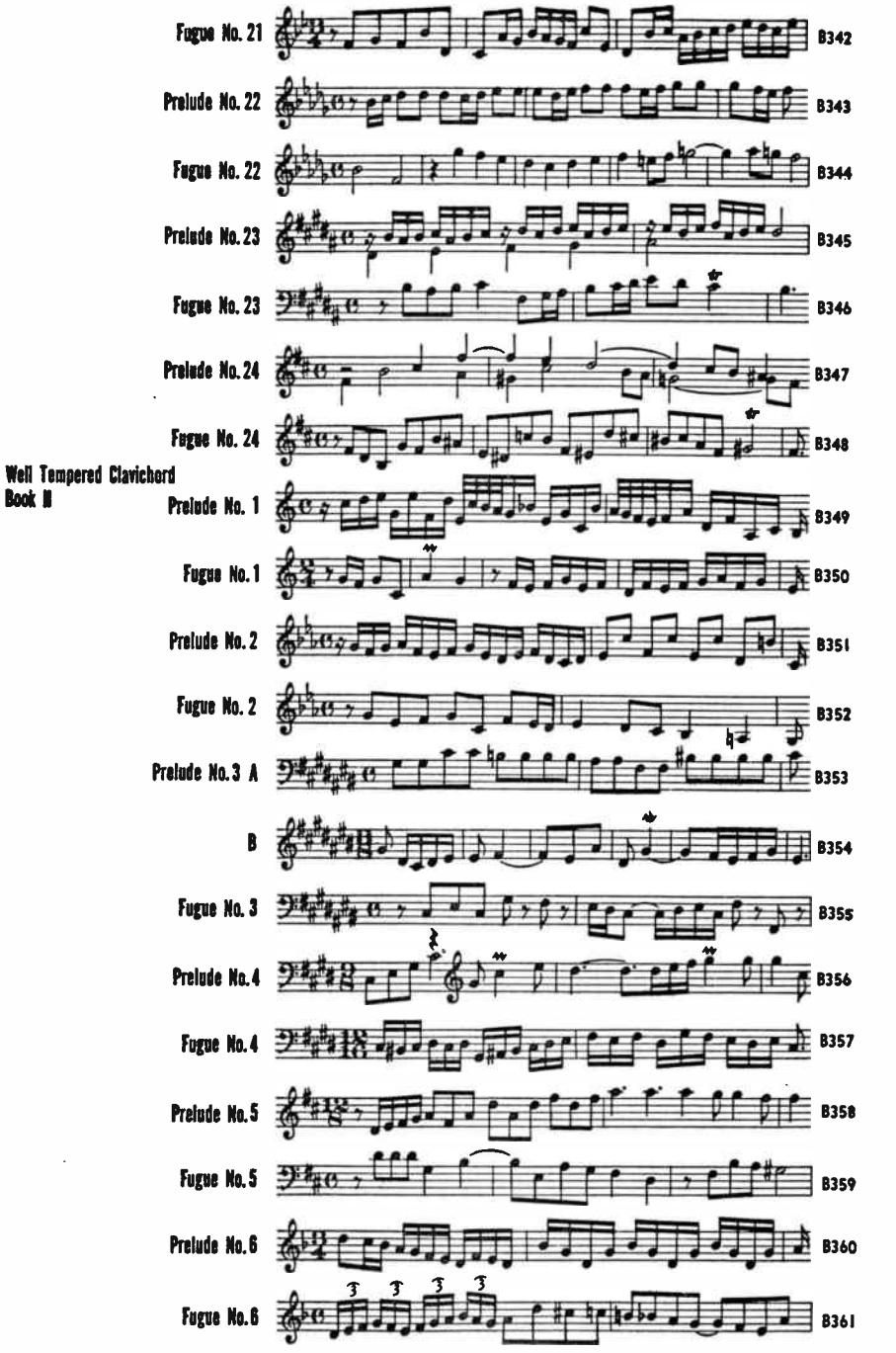

World Radio History

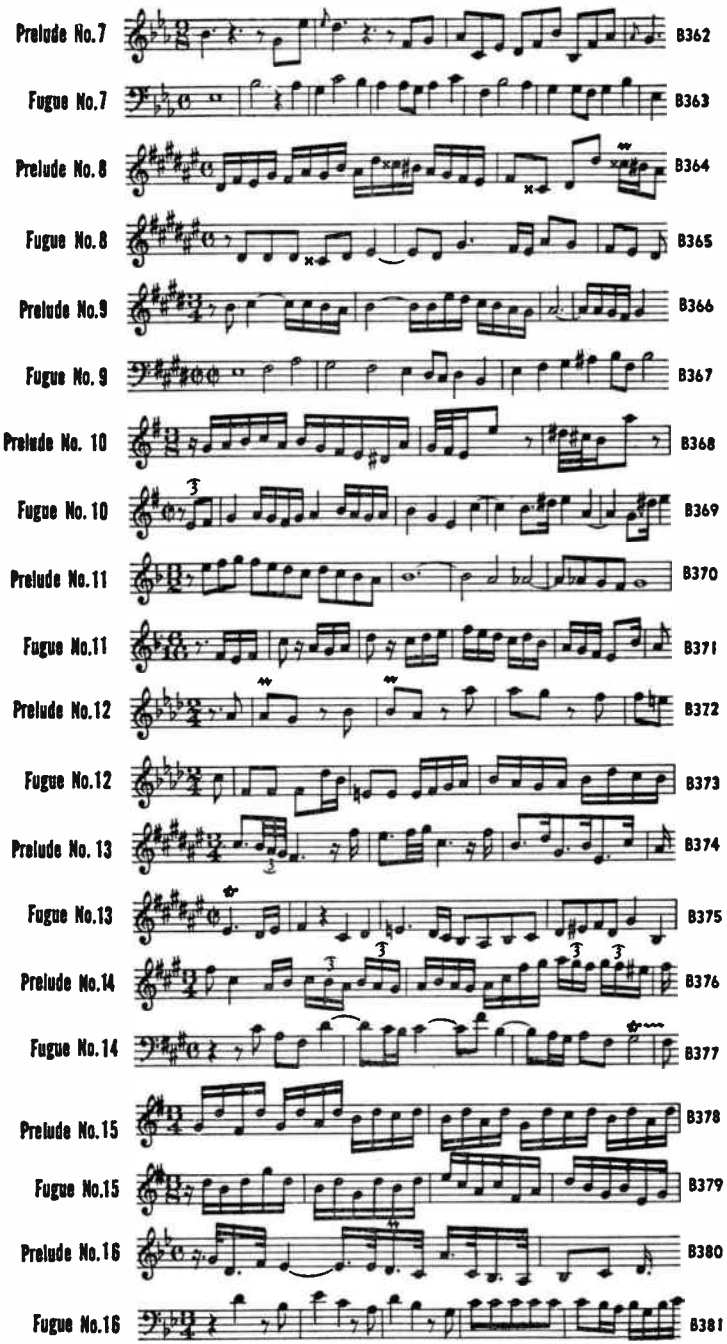

World Radio History

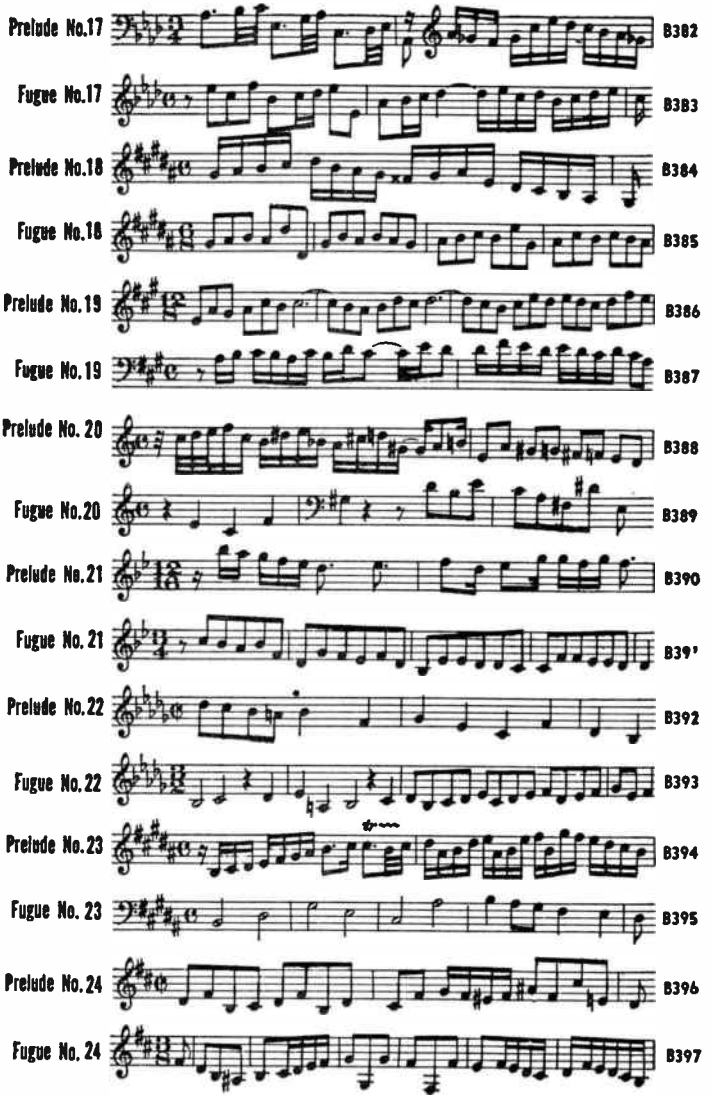

BACH, Karl Philipp Emanuel (1714-1788)

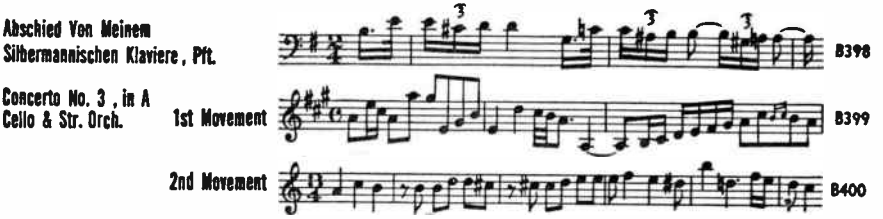

World Radio History

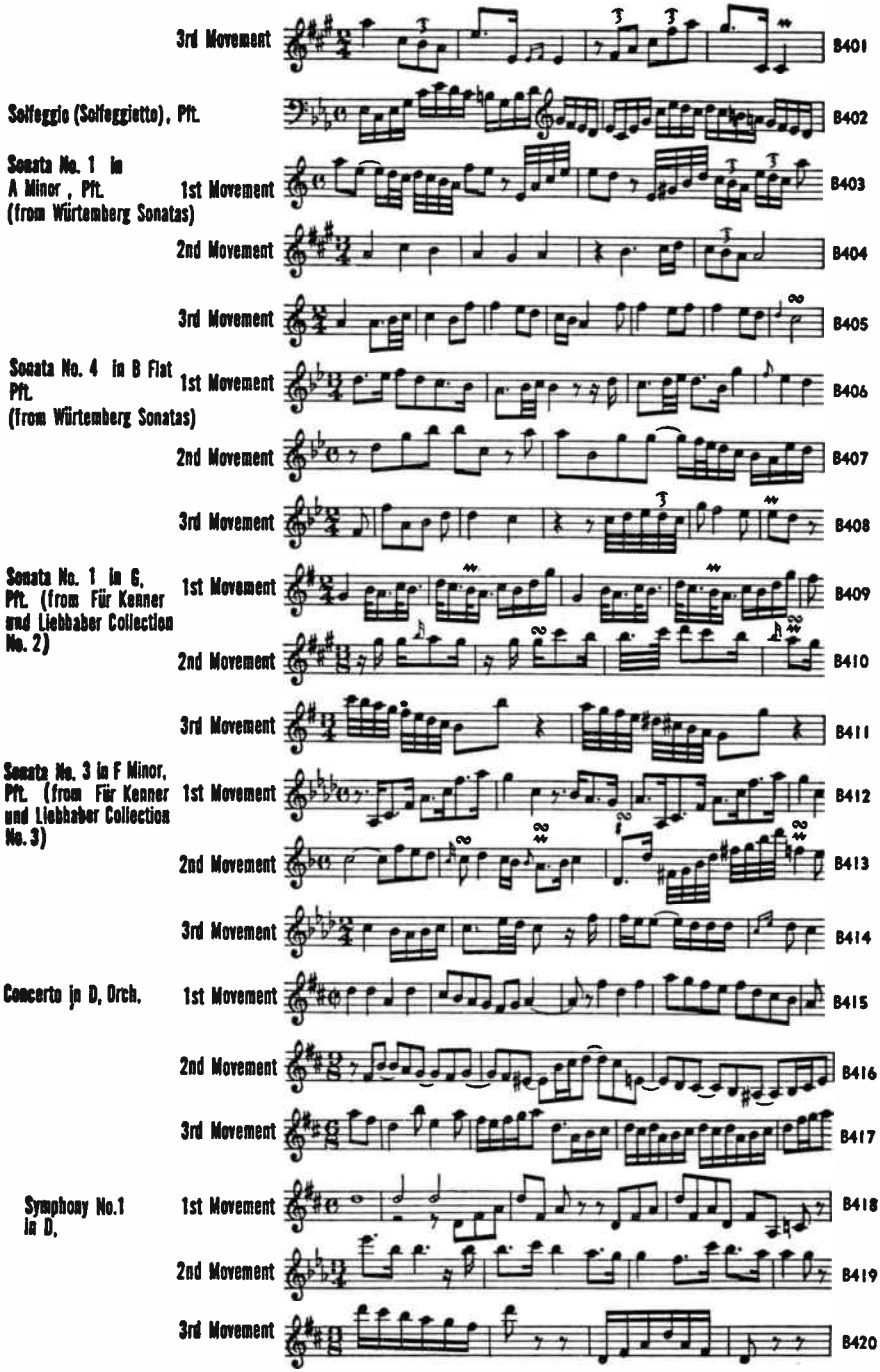

World Radio History

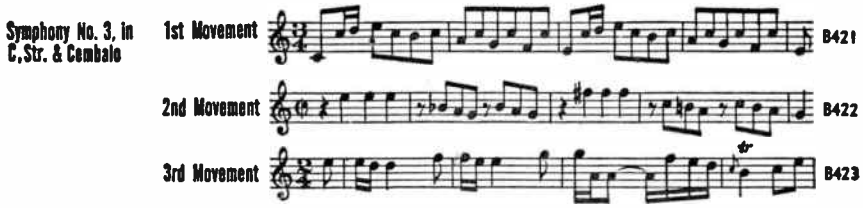

BACH, Wilhelm Friedemann (1710-1784)

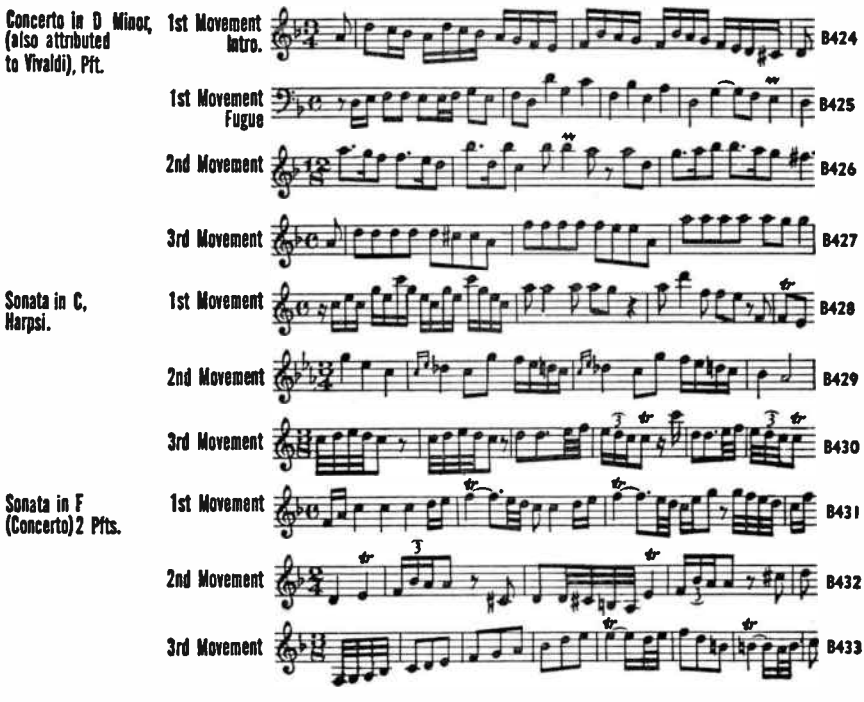

BALAKIREFF, Mily (1837-1910)

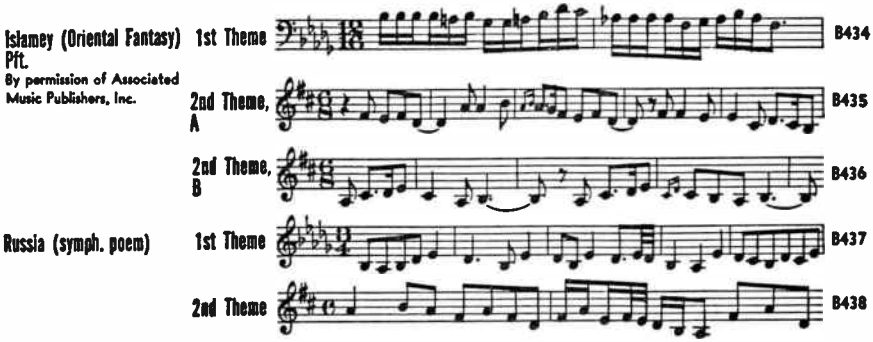

World Radio History

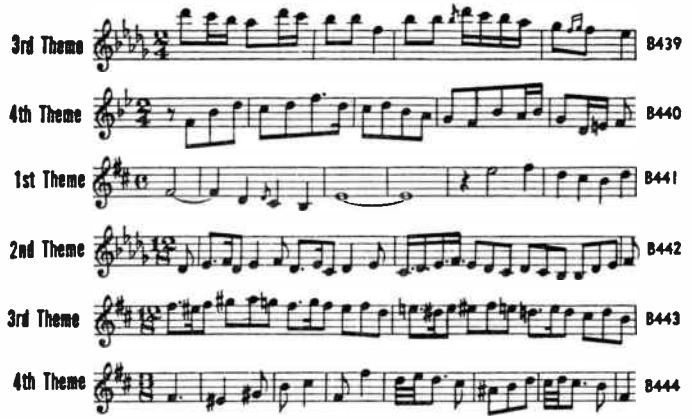

Thamar (Tamara) (symph. poem)
By permission of Associated Music Publishers, Inc.

BALFE, Michael (1808-1870)

The Bohemian Girl Overture

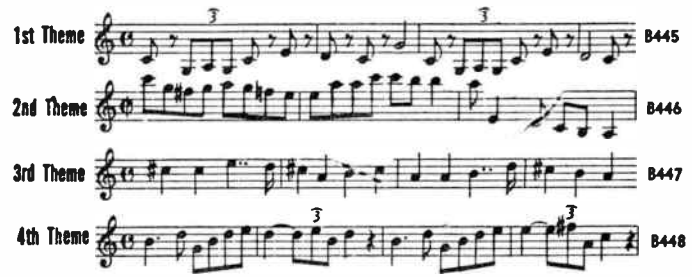

BANTOCK, Sir Granville (1868-1946)

The Pierrot of the Minute Overture
By permission of Associated Music Publishers, Inc.

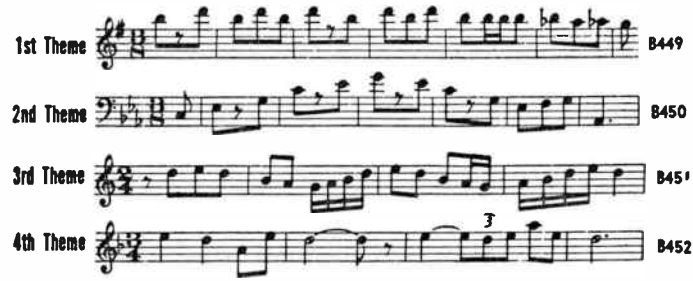

BARBER, Samuel (1910-)

Adagio for Strings, Op. 11
Copyright 1939 by G. Schirmer, Inc.

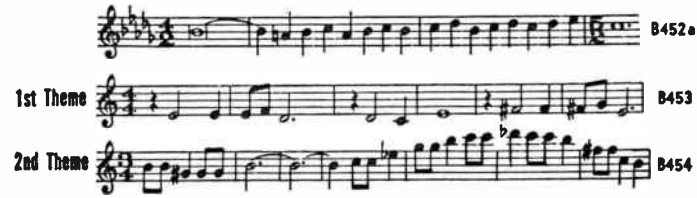

Essay for Orchestra, Op. 12
Copyright 1941 by G. Schirmer, Inc.

World Radio History

First Symphony Op. 9
Copyright 1943 by G. Schirmer, Inc.

1st Theme 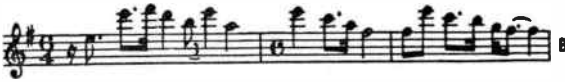 B454a

2nd Theme 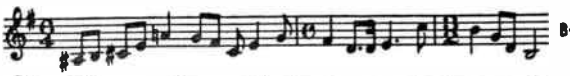 B454b

3rd Theme 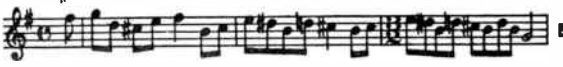 B454c

4th Theme 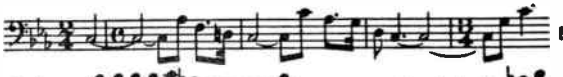 B454d

5th Theme 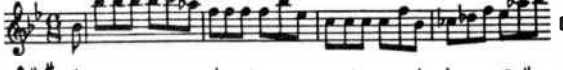 B454e

8th Theme 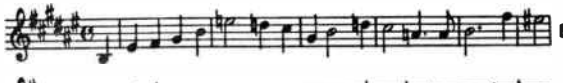 B454f

7th Theme 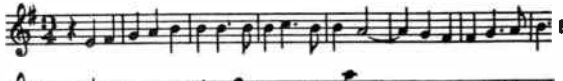 B454g

The School for Scandal Overture
Copyright 1941 by G. Schirmer, Inc.

1st Theme 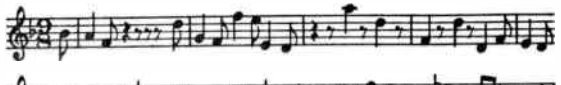 B455

2nd Theme 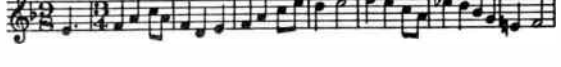 B456

BARTÓK, Béla (1881-1945)

Allegro Barbaro, Pft.
By permission of the copyright owner, Boosey and Hawkes, Inc.

1st Theme B457

2nd Theme 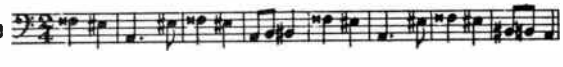 B458

Bagatelle, Op.2, Pft. 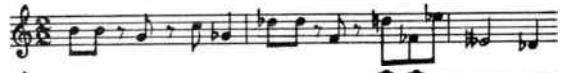 B459

Burlesque (A Bit Drunk) Op.8c, No.2 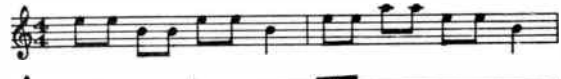 B460

Concerto for Vn. & Orch.
By permission of the copyright owner, Boosey and Hawkes, Inc.

1st Movement 1st Theme 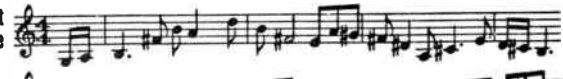 B461

1st Movement 2nd Theme 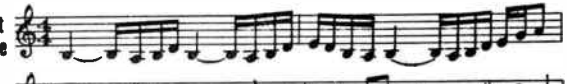 B462

2nd Movement B463

3rd Movement 1st Theme 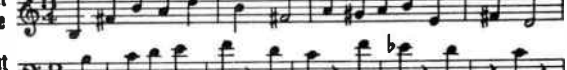 B464

3rd Movement 2nd Theme 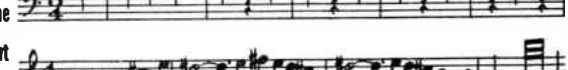 B465

Contrasts, Vn., Cl. & Pft.
By permission of the copyright owner, Boosey and Hawkes, Inc.

1st Movement 1st Theme Recruiting Dance 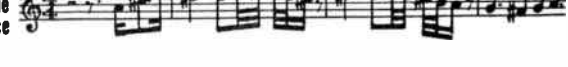 B466

World Radio History

1st Movement 2nd Theme B467

2nd Movement Relaxation B468

3rd Movement 1st Theme Fast Dance B469

3rd Movement 2nd Theme B470

3rd Movement 3rd Theme B471

Hungarian Folk Songs Ungarische Volksweisen (Arranged by Szigeti), Vn. & Pft.

By permission of the copyright owner, Boosey and Hawkes, Inc.

1st Movement 1st Theme B472

1st Movement 2nd Theme B473

1st Movement 3rd Theme B474

2nd Movement 1st Theme B475

2nd Movement 2nd Theme B476

3rd Movement 1st Theme B477

3rd Movement 2nd Theme B478

Hungarian Sketches, No. 1 (Est a Szeklyeknel)

1st Movement An Evening in the Village 1st Theme B479

2nd Theme B480

2nd Movement Bear Dance B481

Quartet No. 1, Op. 7, Str.

By permission of the copyright owner, Boosey and Hawkes, Inc.

1st Movement B482

2nd Movement Intro. B483

2nd Movement 1st Theme B484

2nd Movement 2nd Theme B485

3rd Movement Intro. B486

World Radio History

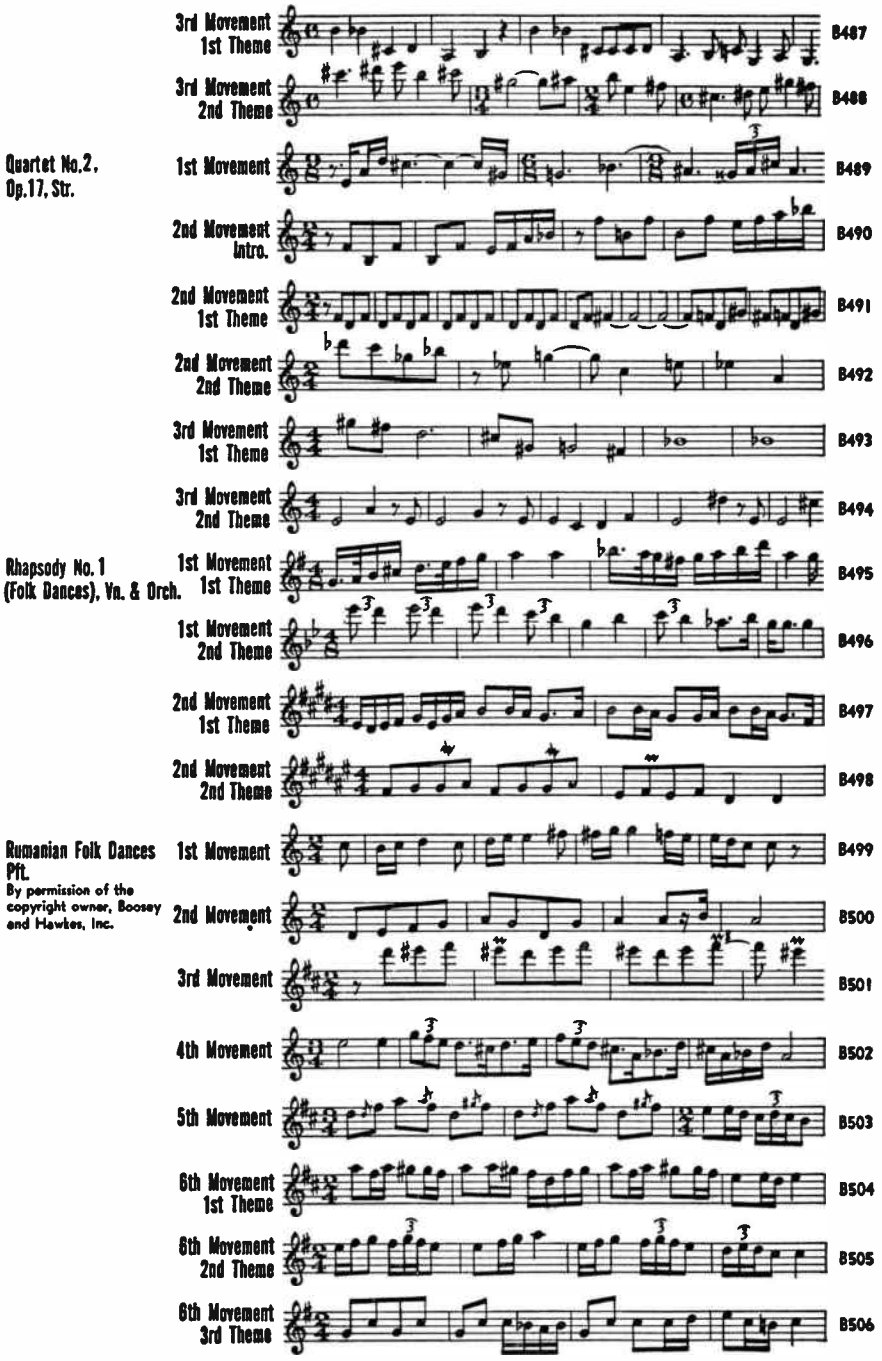

By permission of the copyright owner, Boosey and Hawkes, Inc.

World Radio History

BAX, Sir Arnold Trevor (1883-1953)

Fantasy-Sonata, Viola & Harp
Copyright 1922 Murdoch, Murdoch & Co., London. Carl Fischer, Inc., N. Y., Sole Agents for the U. S. A.

1st Movement 1st Theme — B507

1st Movement 2nd Theme — B508

2nd Movement — B509

3rd Movement — B510

4th Movement — B511

Mediterranean, Orch.
Copyright 1923 Murdoch, Murdoch & Co., London. Carl Fischer, Inc., N. Y., Sole Agents for the U. S. A.

B512

Overture to a Picaresque Comedy
Copyright 1934 Murdoch, Murdoch & Co., London. Carl Fischer, Inc., N. Y., Sole Agents for the U. S. A.

1st Theme — B513

2nd Theme — B514

3rd Theme — B515

Sonata, Viola & Pft.
Copyright 1923 Murdoch, Murdoch & Co., London. Carl Fischer, Inc., N. Y., Sole Agents for the U. S. A.

1st Movement 1st Theme — B516

1st Movement 2nd Theme — B517

2nd Movement 1st Theme — B518

2nd Movement 2nd Theme — B519

3rd Movement — B520

BEETHOVEN, Ludwig Van (1770-1827)

Andante Favori, F — B521

Concerto No. 1, in C Op.15, Pft.

1st Movement 1st Theme — B522

1st Movement 2nd Theme — B523

2nd Movement 1st Theme — B524

World Radio History

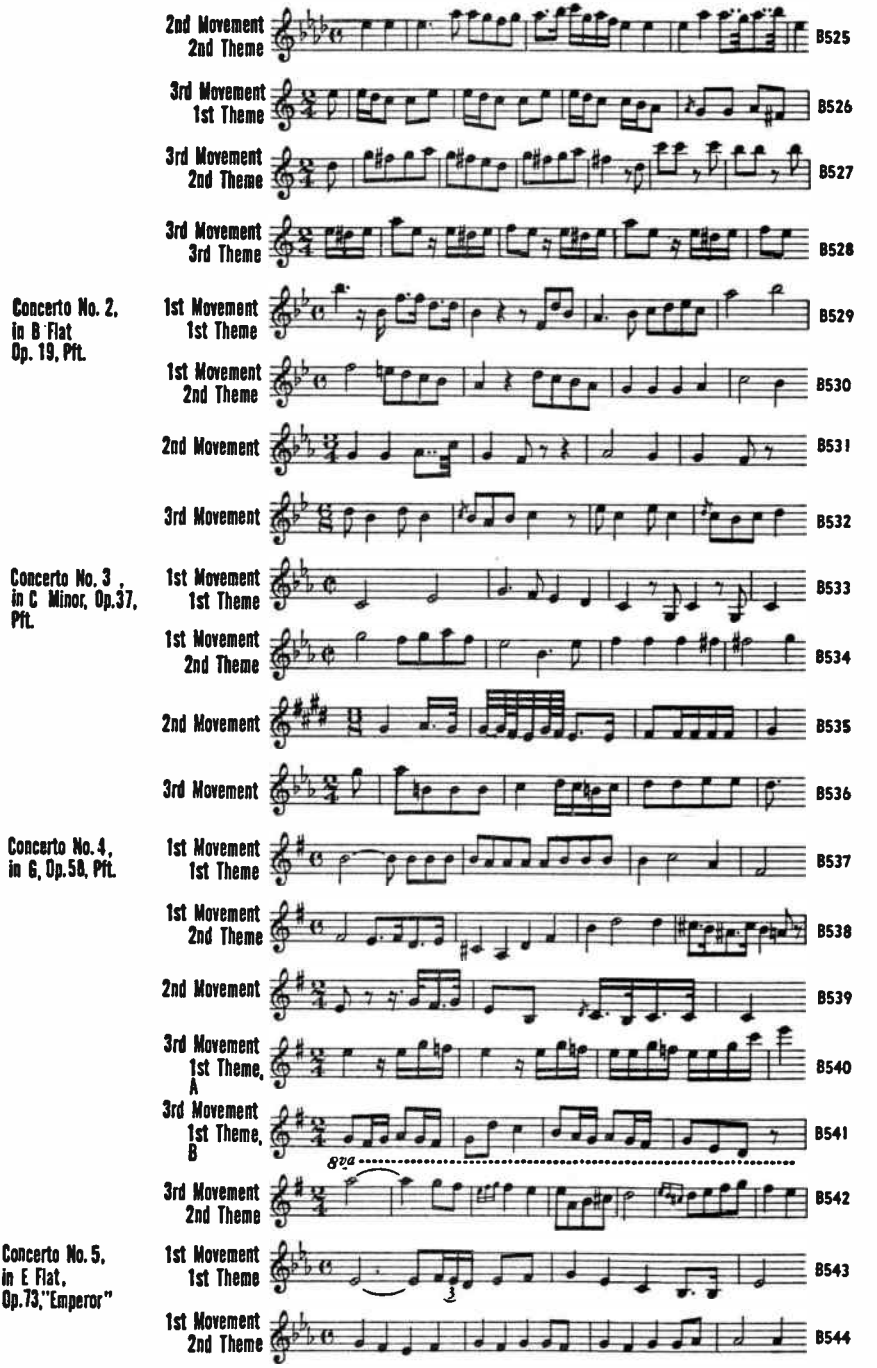

World Radio History

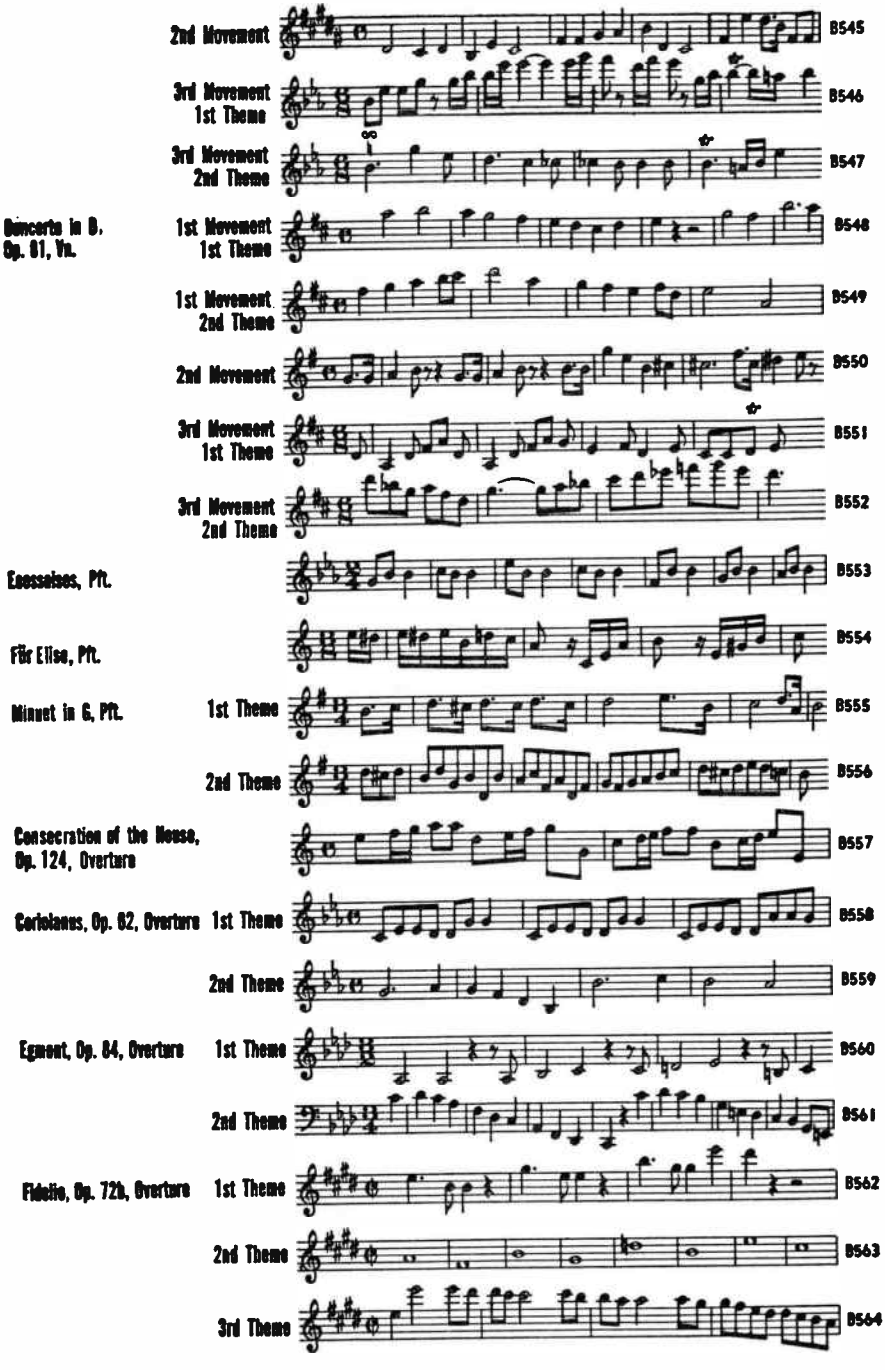

World Radio History

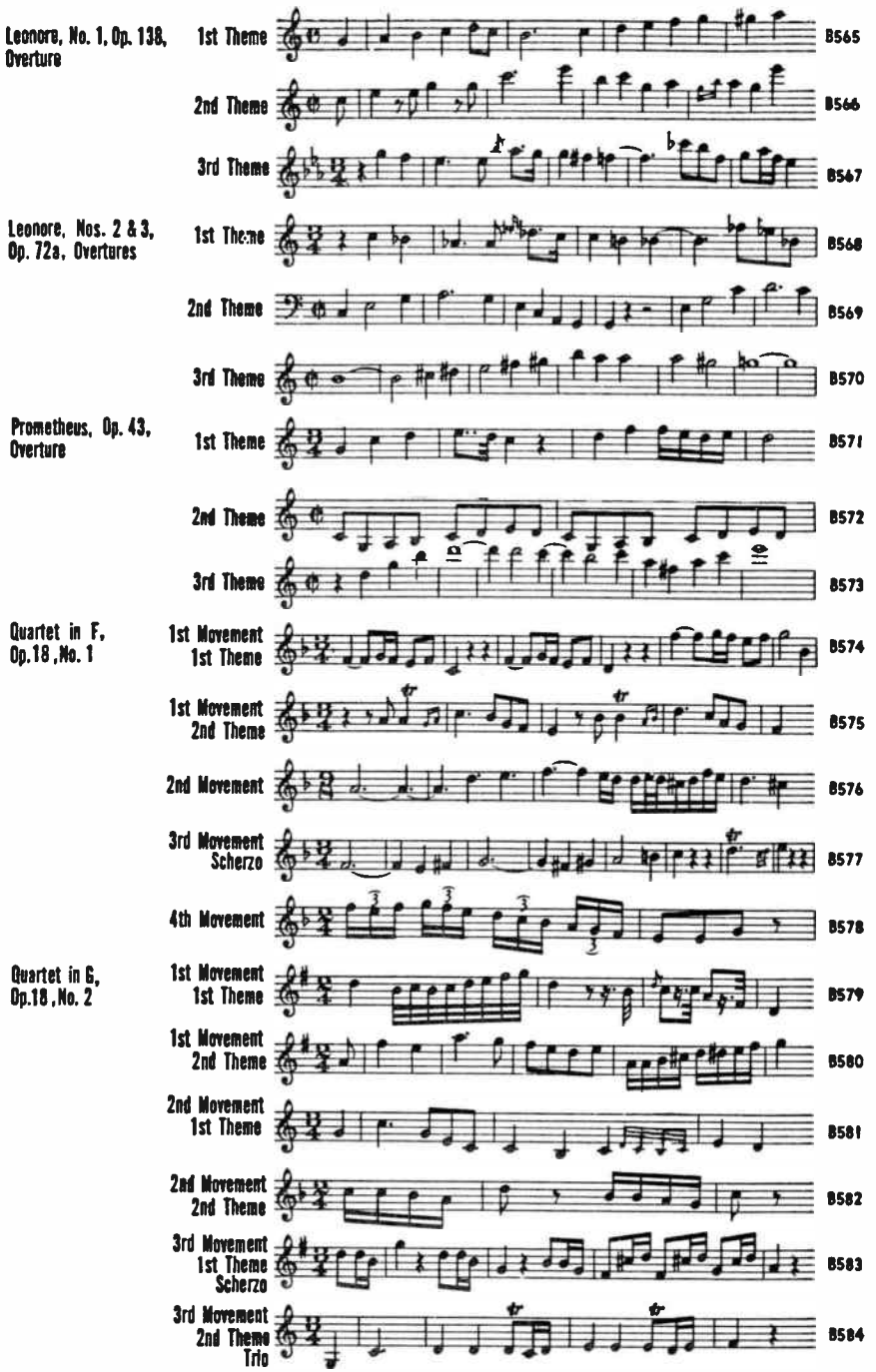

World Radio History

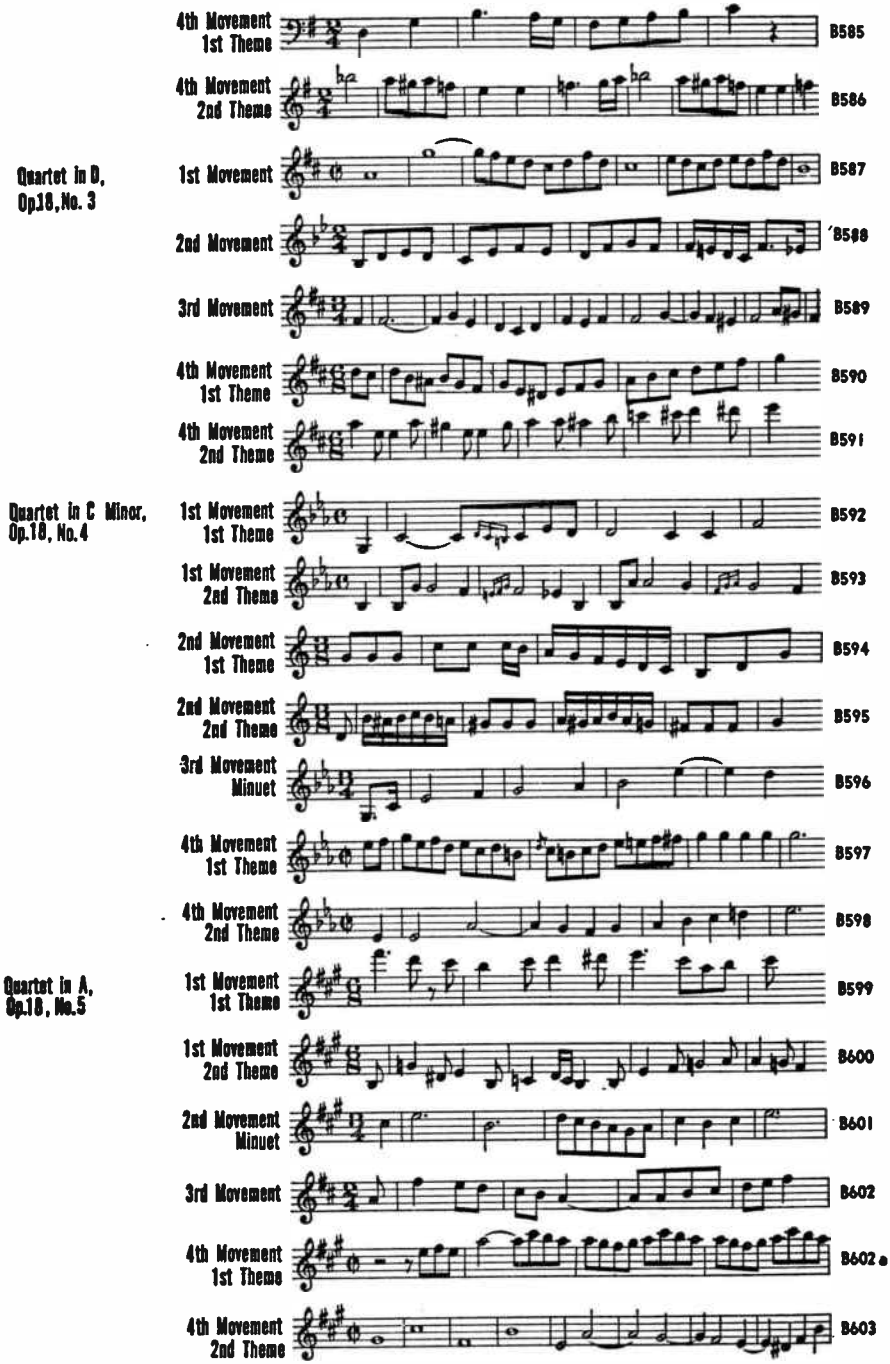

World Radio History

Quartet in B Flat, Op.18, No.6

1st Movement 1st Theme 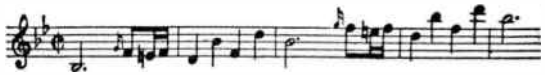 B604

1st Movement 2nd Theme 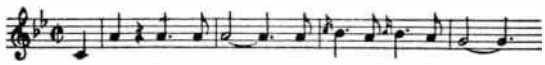 B605

2nd Movement 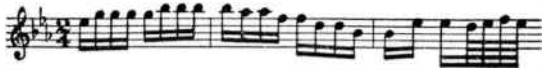 B606

3rd Movement 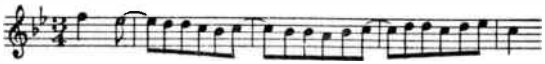 B607

4th Movement La Malinconia Intro. B608

4th Movement Theme 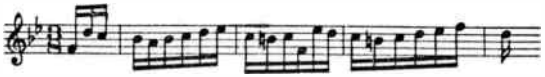 B609

Quartet in F Op.59, No.1 "Rasoumowsky"

1st Movement B610

2nd Movement 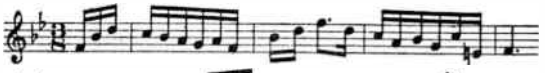 B611

3rd Movement B612

4th Movement 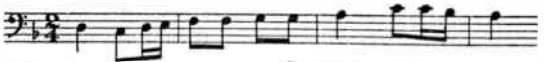 B613

Quartet in E Minor, Op.59, No.2 "Rasoumowsky"

1st Movement B614

2nd Movement 1st Theme 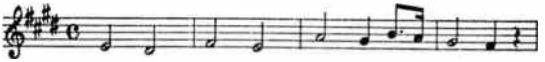 B615

2nd Movement 2nd Theme 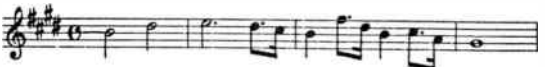 B616

3rd Movement 1st Theme 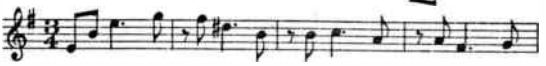 B617

3rd Movement 2nd Theme 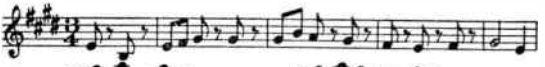 B618

4th Movement B619

Quartet in C, Op.59, No.3, "Rasoumowsky"

1st Movement 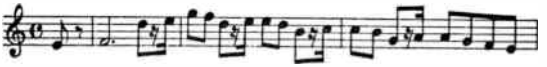 B620

2nd Movement B621

3rd Movement 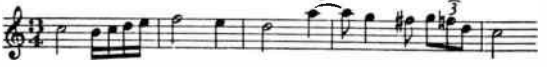 B622

4th Movement 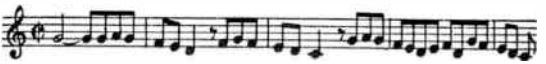 B623

World Radio History

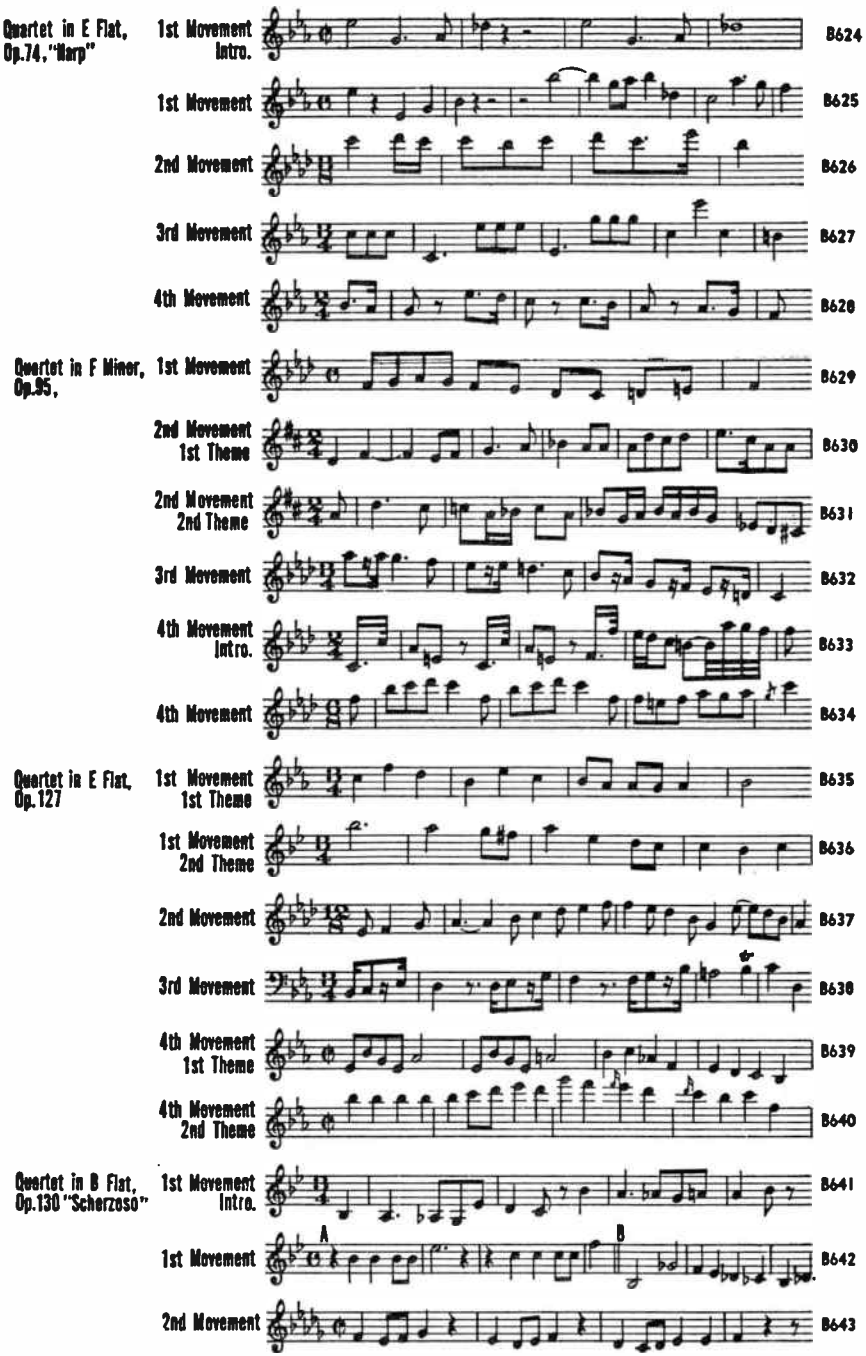

World Radio History

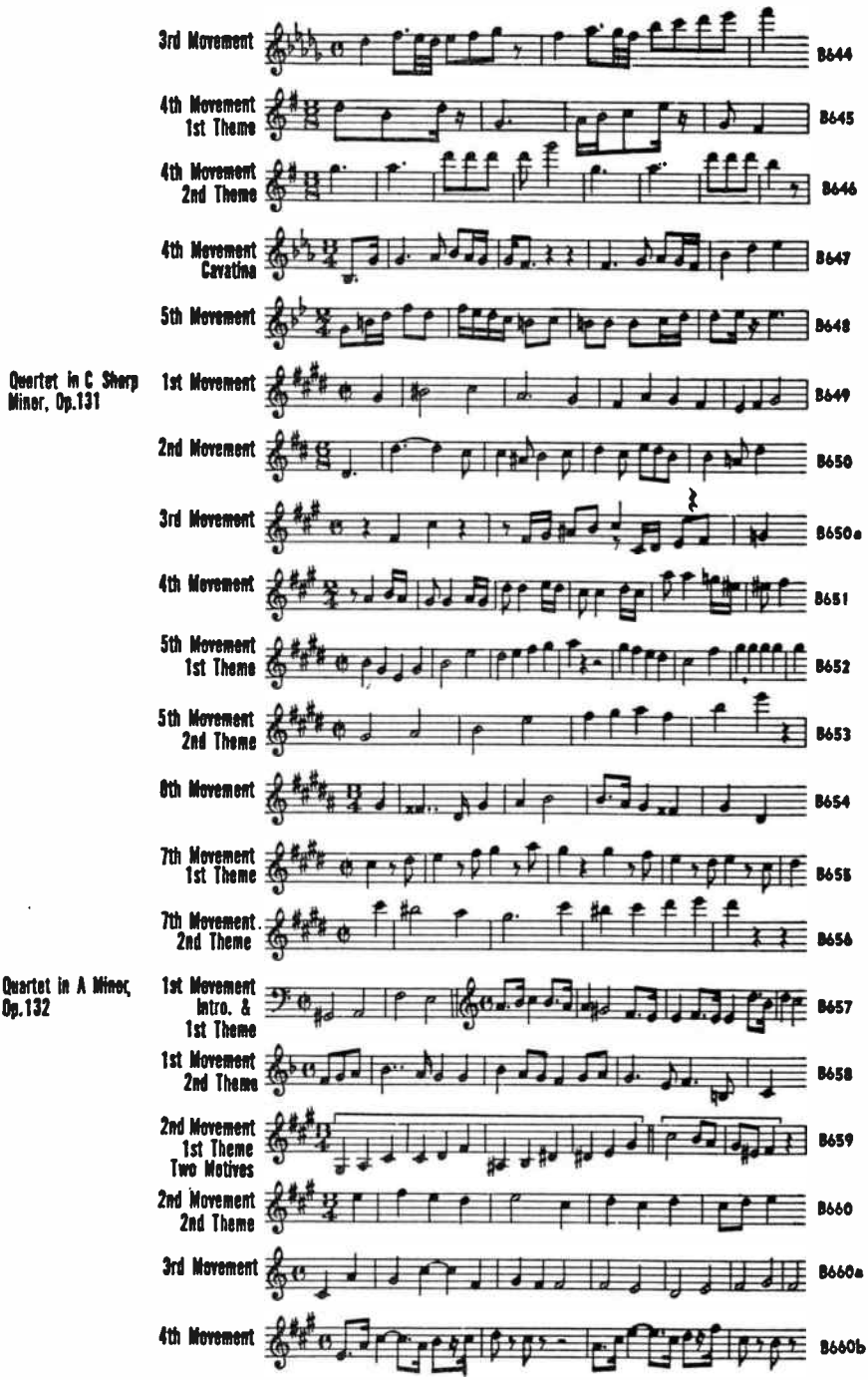

World Radio History

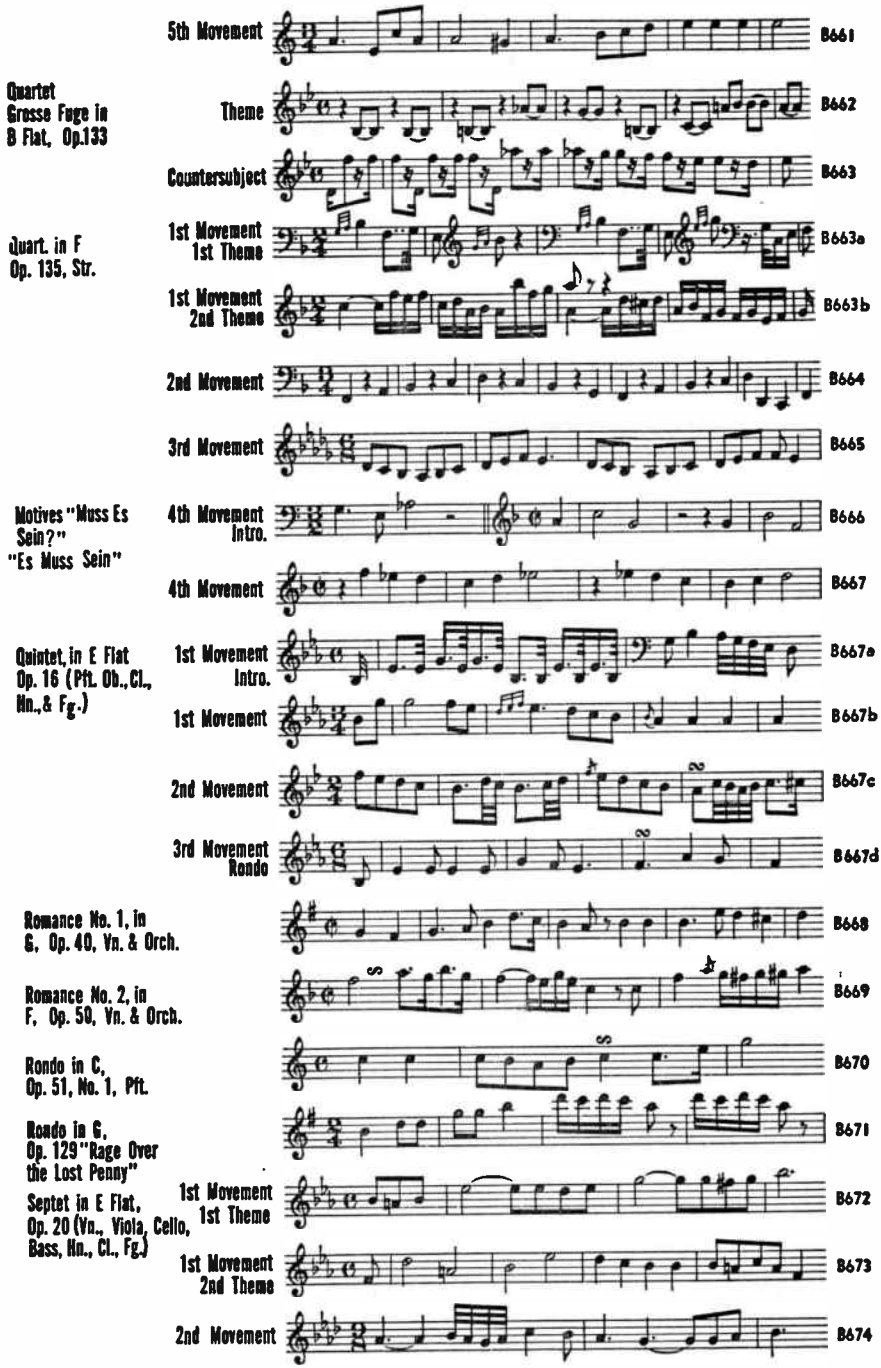

World Radio History

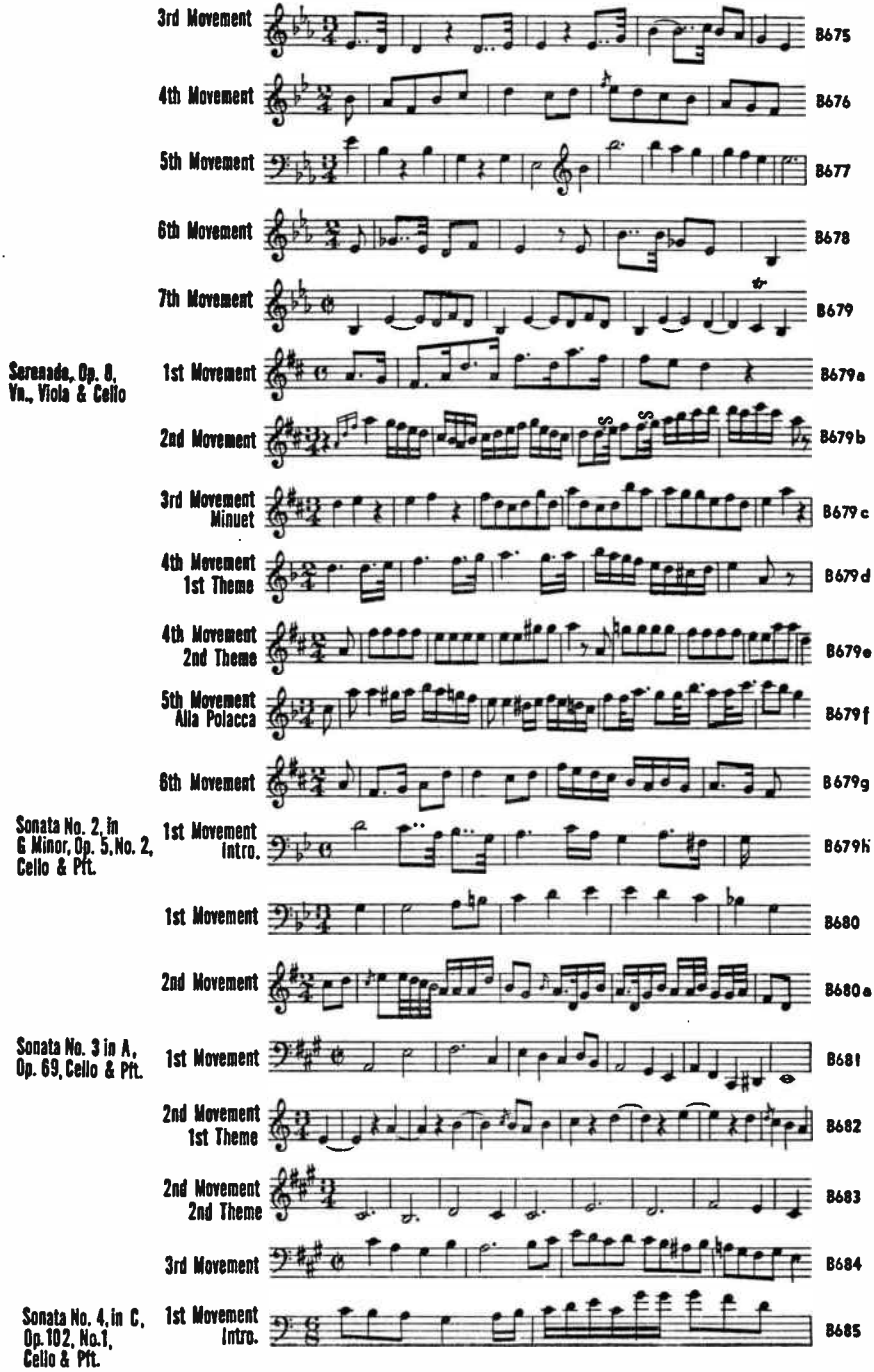

World Radio History

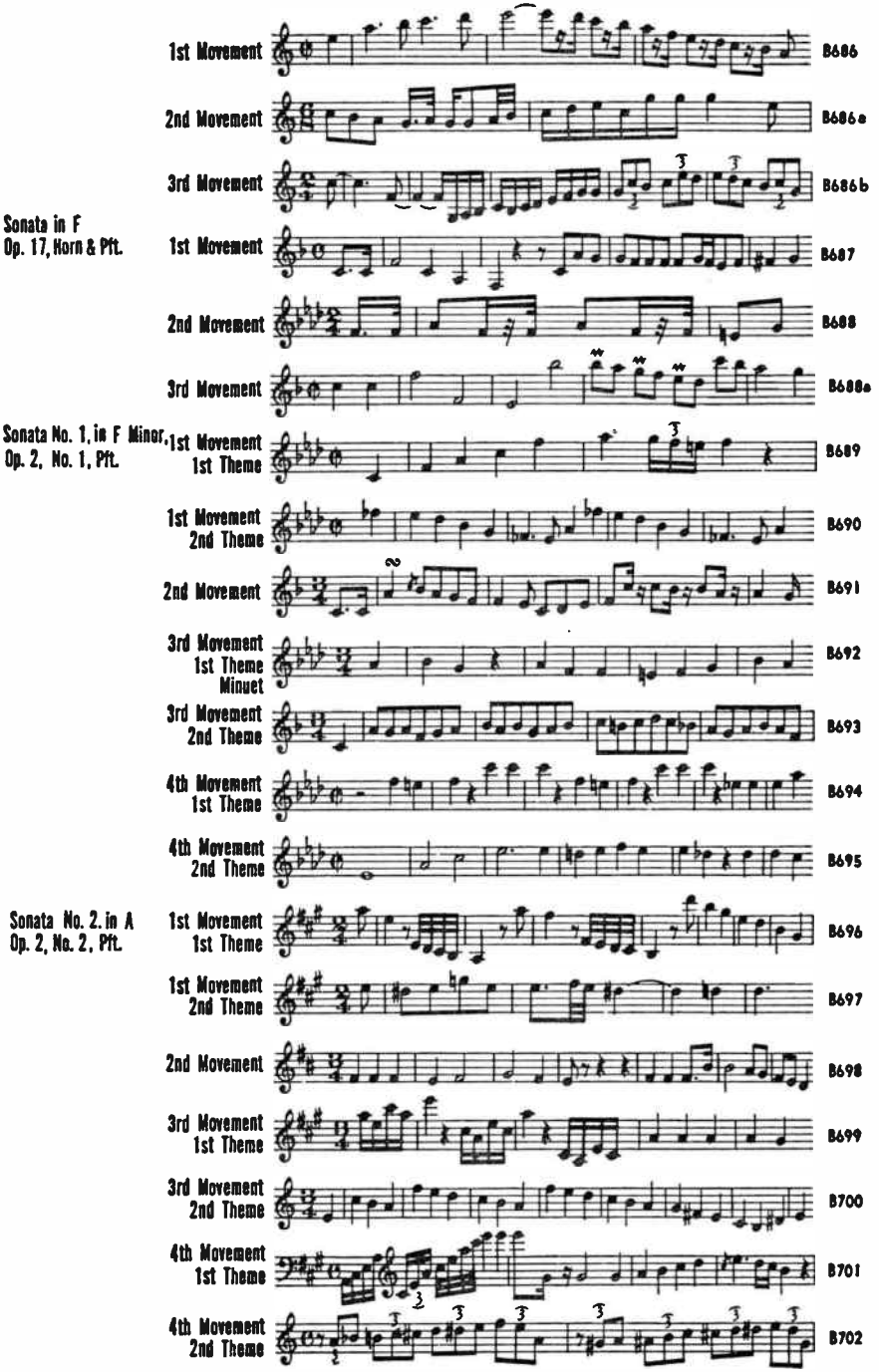

World Radio History

Sonata No. 3 in C Op. 2, No. 3, Pft.

1st Movement 1st Theme B703

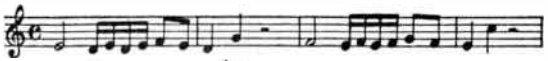

1st Movement 2nd Theme B704

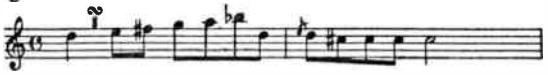

1st Movement 3rd Theme B705

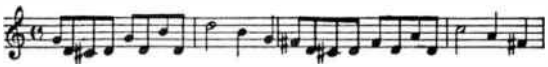

2nd Movement B706

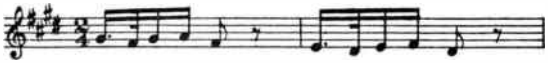

3rd Movement B707

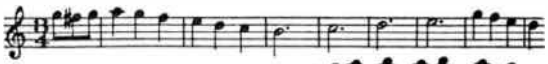

4th Movement B708

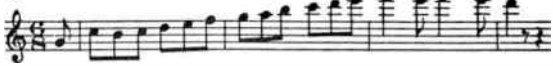

Sonata No. 4 in E Flat, Op. 7, Pft.

1st Movement 1st Theme B709

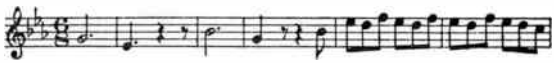

1st Movement 2nd Theme B710

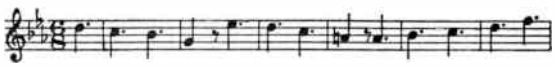

2nd Movement B711

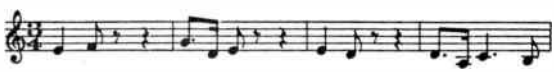

3rd Movement B712

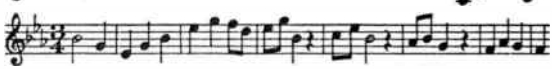

4th Movement B713

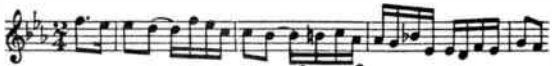

Sonata No. 5 in C Minor, Op.10, No. 1, Pft.

1st Movement 1st Theme B714

1st Movement 2nd Theme B715

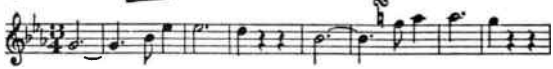

2nd Movement B716

3rd Movement 1st Theme B717

3rd Movement 2nd Theme B718

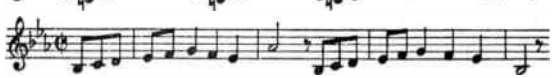

Sonata No. 6 in F, Op.10, No. 2, Pft.

1st Movement B719

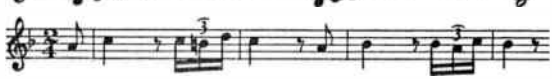

2nd Movement 1st Theme B720

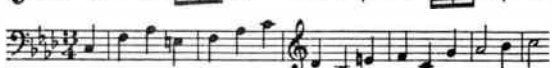

2nd Movement 2nd Theme B721

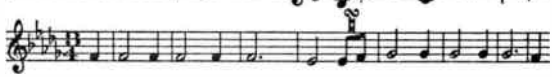

3rd Movement B722

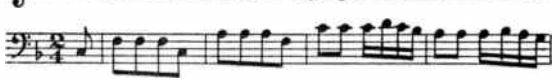

World Radio History

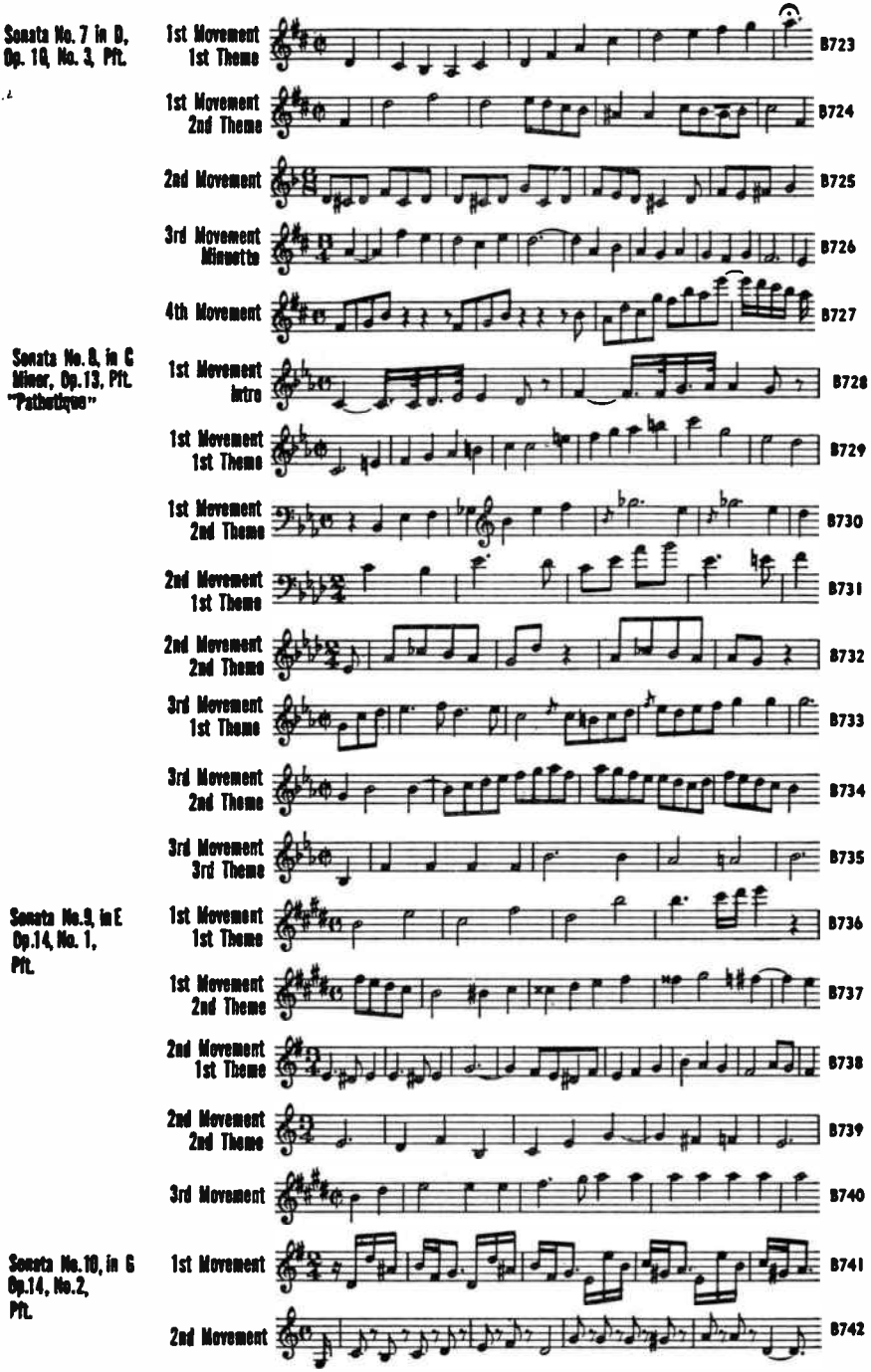

World Radio History

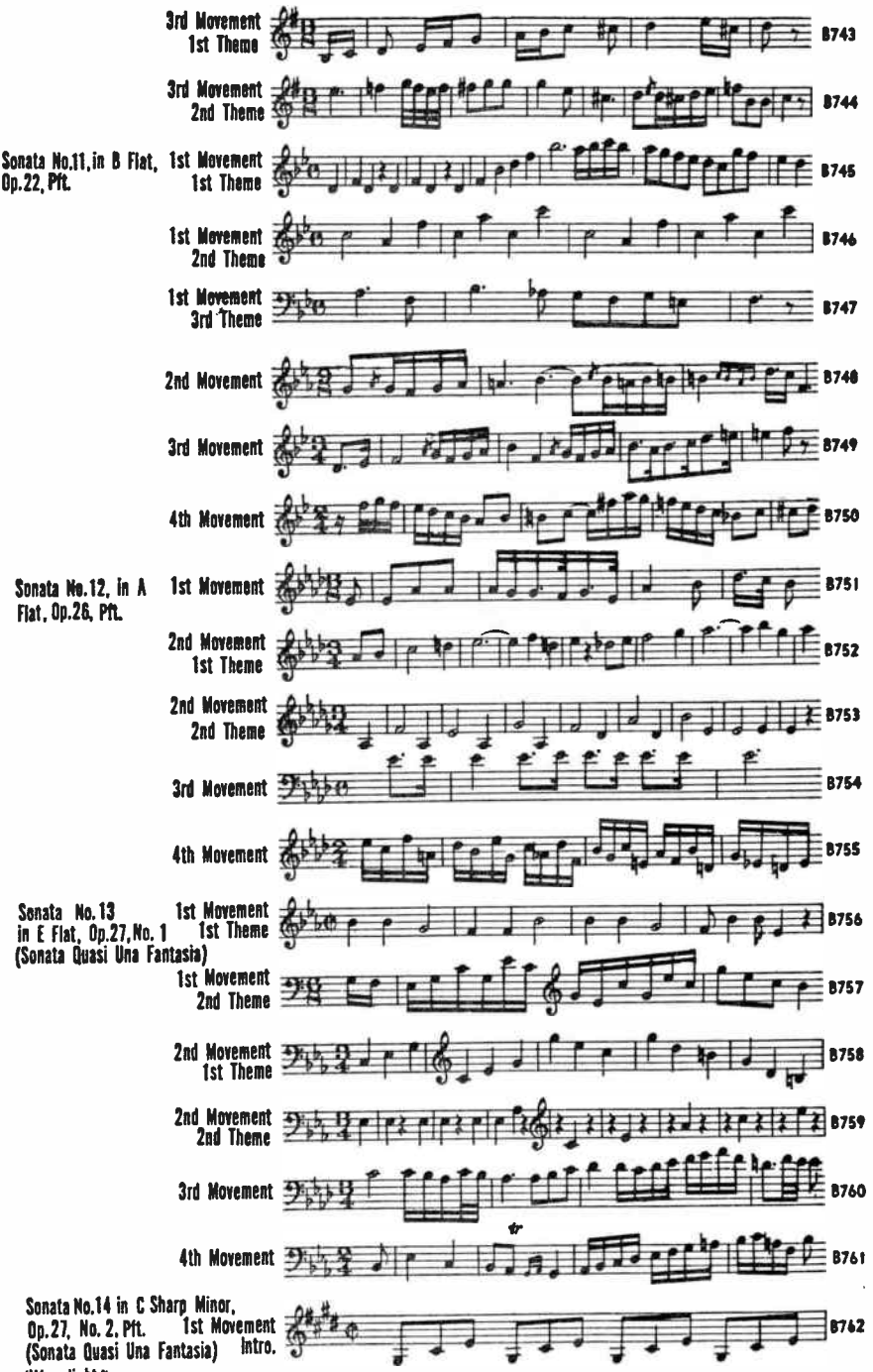

World Radio History

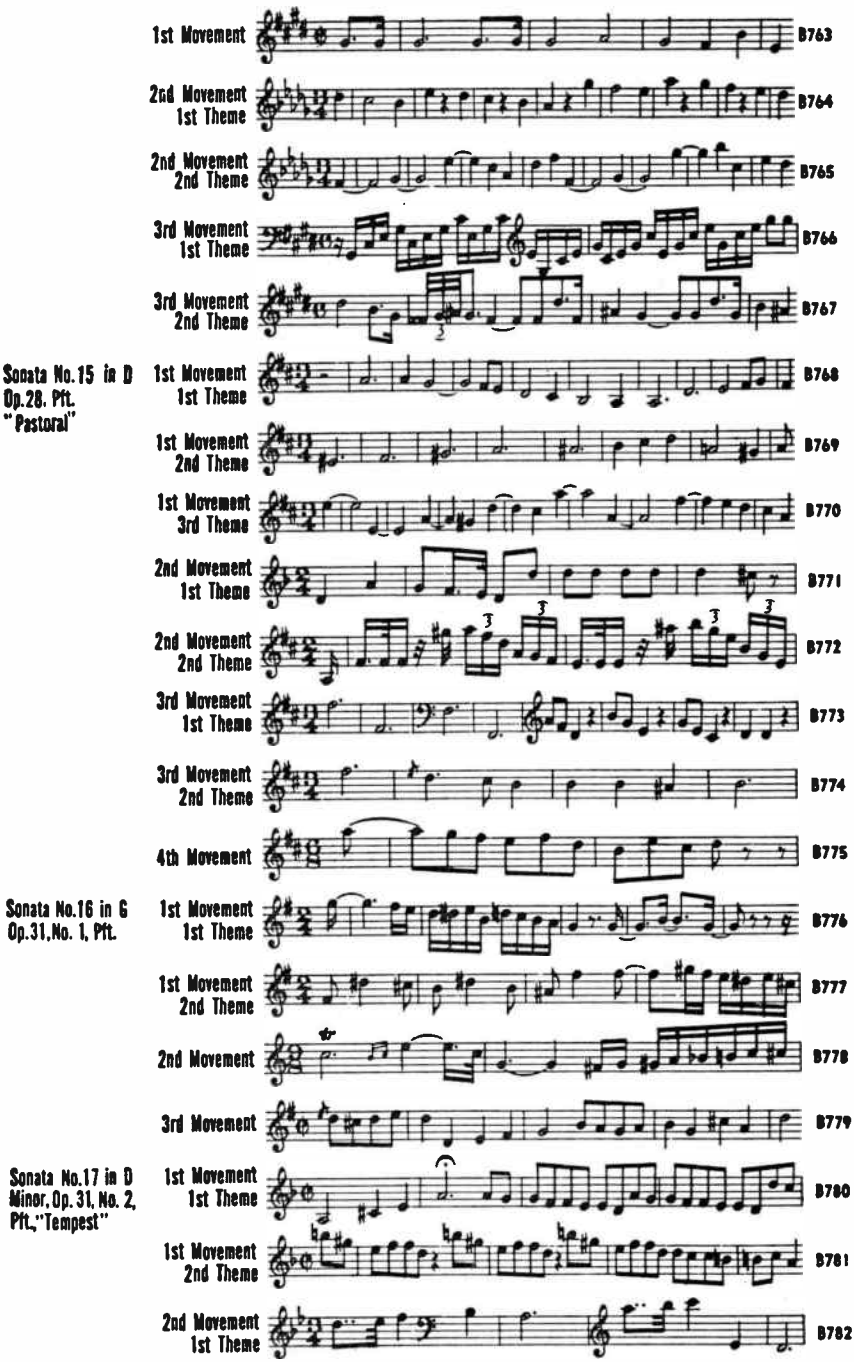

World Radio History

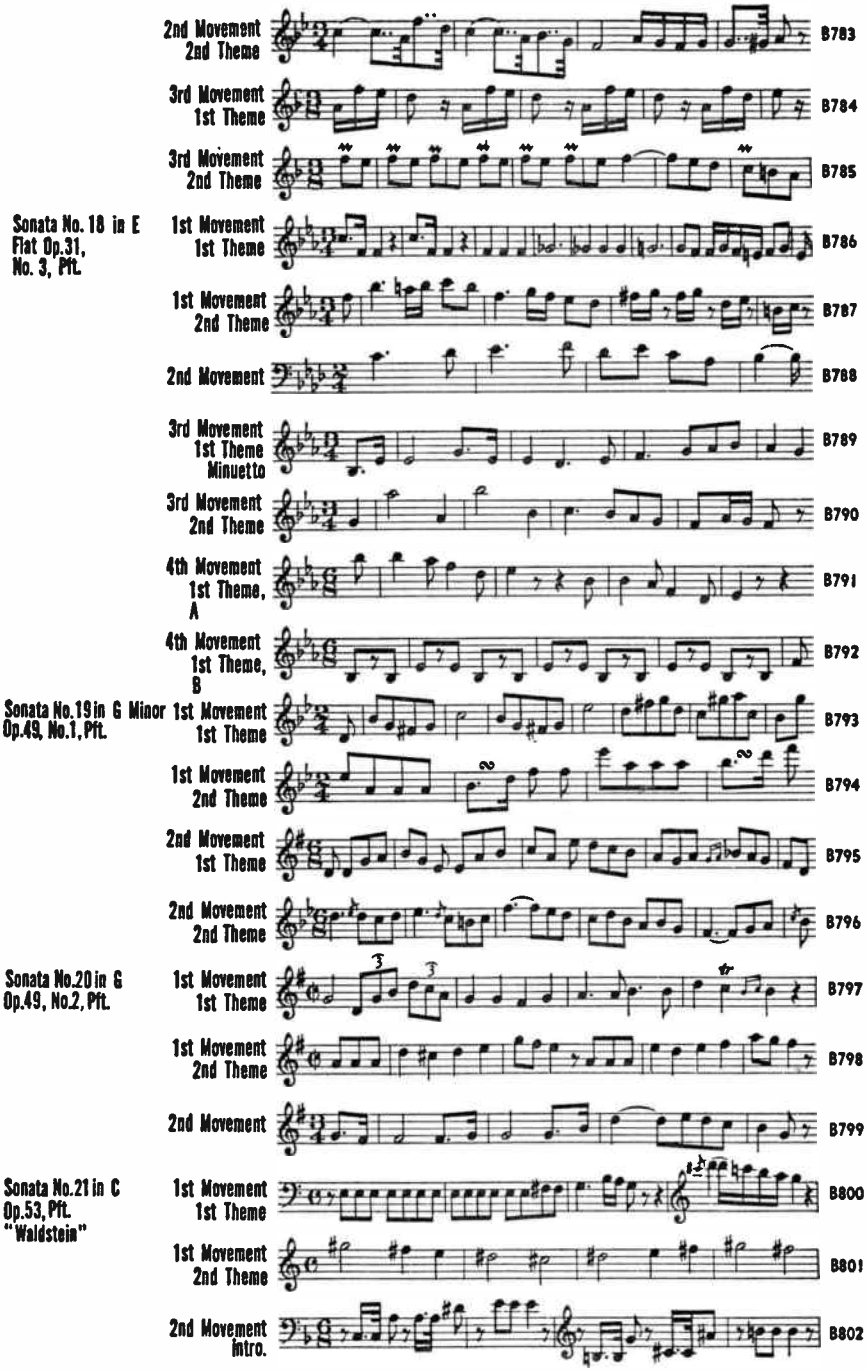

World Radio History

	2nd Movement Rondo	B803
Sonata No.22 in F Op.54, Pft.	1st Movement 1st Theme	B804
	1st Movement 2nd Theme	B805
	2nd Movement	B806
Sonata No.23 in F Minor, Op.57, Pft. "Appassionata"	1st Movement 1st Theme	B807
	1st Movement 2nd Theme	B808
	1st Movement 3rd Theme	B809
	2nd Movement	B810
	3rd Movement 1st Theme	B811
	3rd Movement 2nd Theme	B812
Sonata No. 24 in F Sharp, Op.78, Pft.	1st Movement 1st Theme	B813
	1st Movement 2nd Theme	B814
	2nd Movement	B815
Sonata No. 25, in G Op.79, Pft. (Alla Tedesca)	1st Movement	B816
	2nd Movement 1st Theme	B817
	2nd Movement 2nd Theme	B818
	3rd Movement	B819
Sonata No.26 in E Flat, Op. 81a, Pft. Les Adieux	1st Movement Intro.	B820
	1st Movement 1st Theme, A	B821
	1st Movement 1st Theme, B	B822

World Radio History

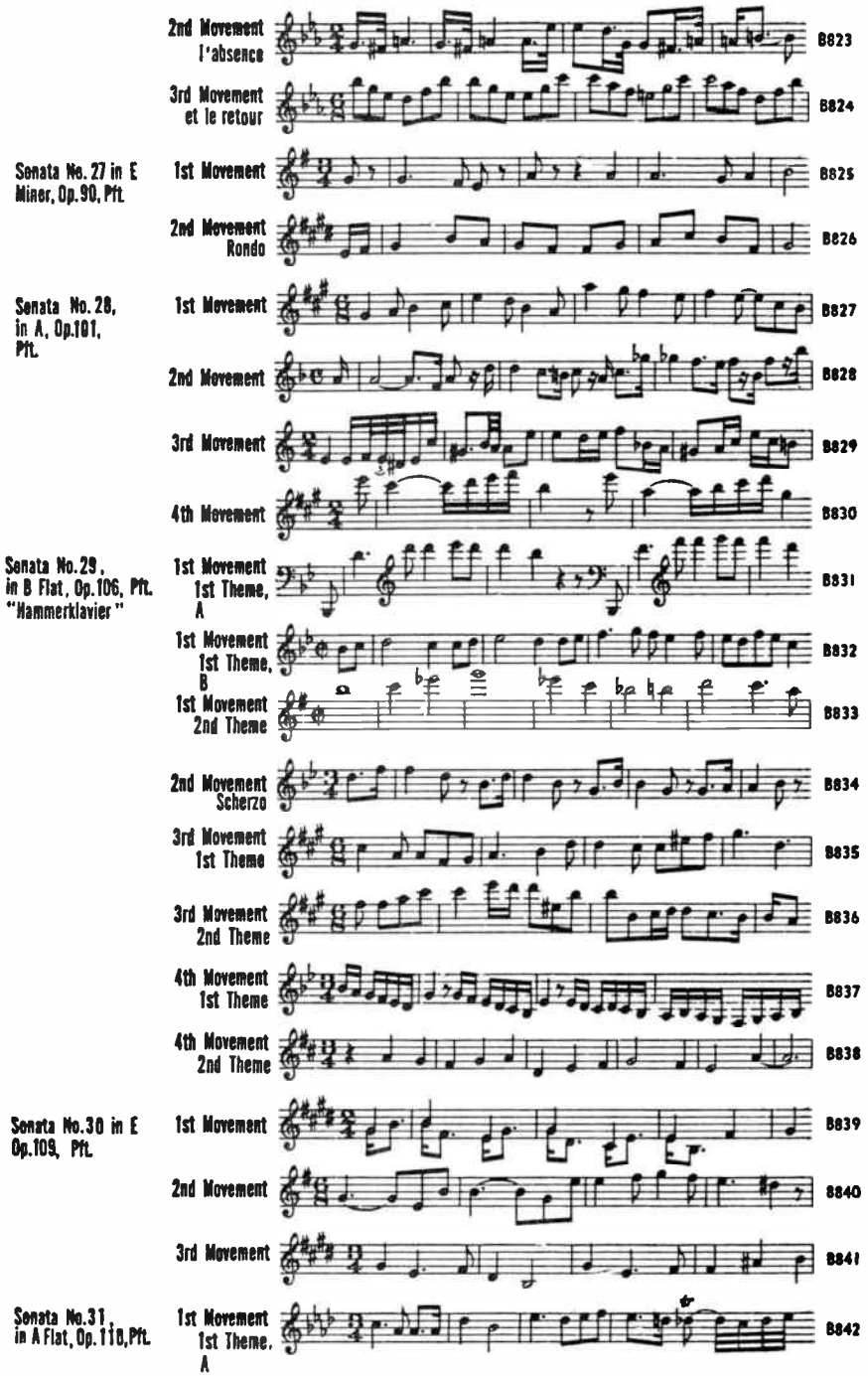

World Radio History

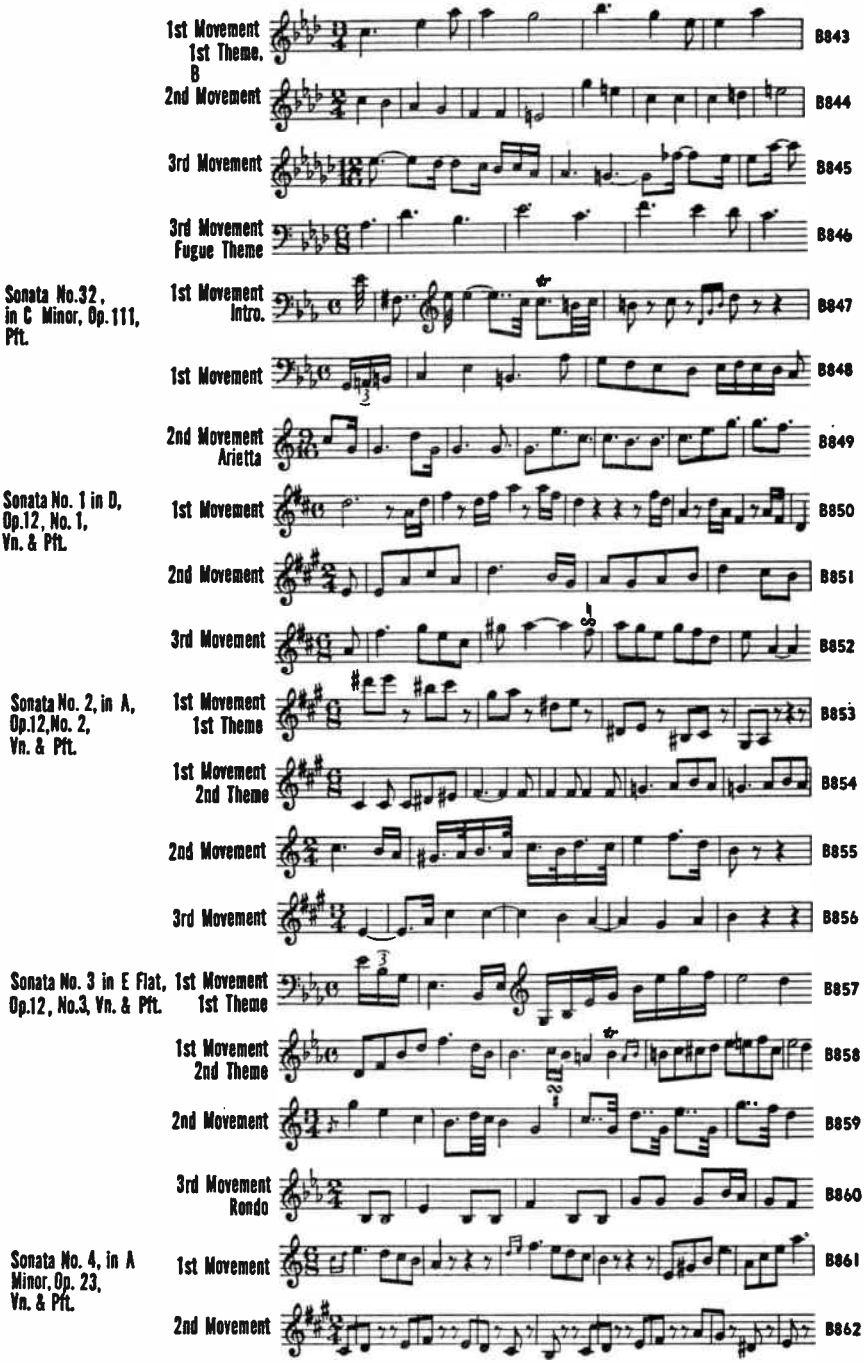

World Radio History

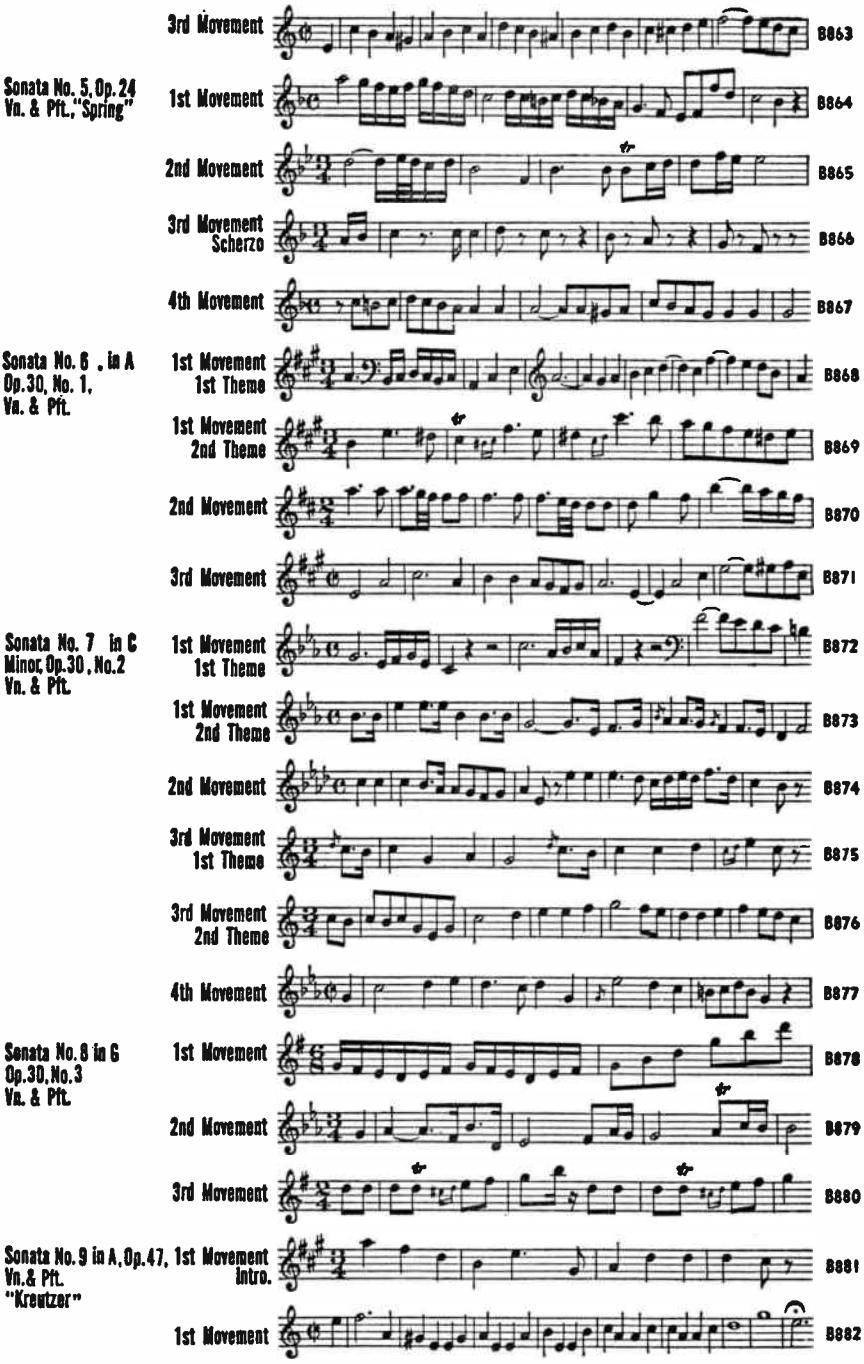

World Radio History

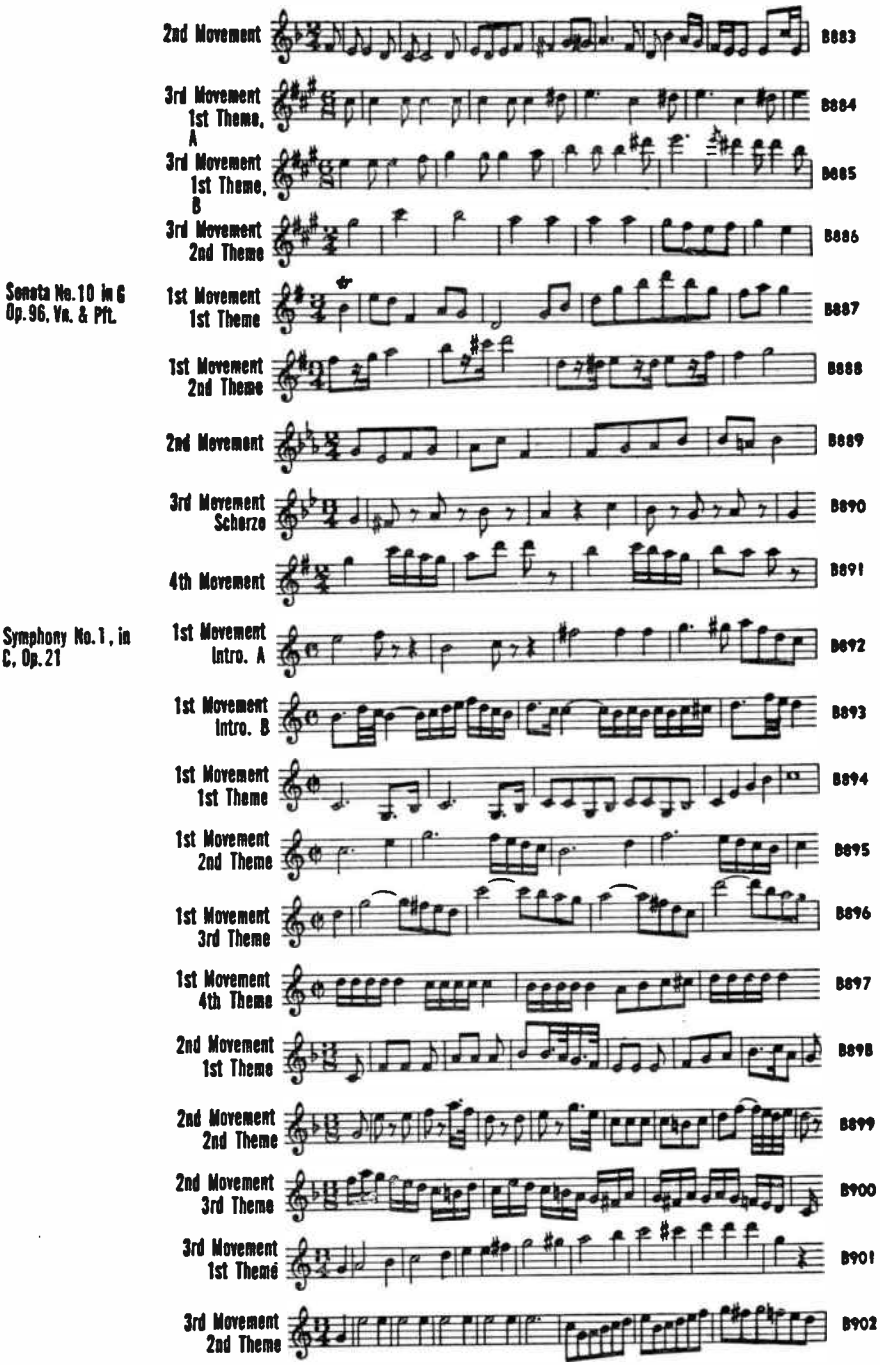

World Radio History

4th Movement 1st Theme B903

4th Movement 2nd Theme B904

Symphony No.2, in D Op.36

1st Movement Intro. B905

1st Movement 1st Theme B906

1st Movement 2nd Theme B907

2nd Movement 1st Theme, A B908

2nd Movement 1st Theme, B B909

2nd Movement 2nd Theme B910

2nd Movement 3rd Theme B911

2nd Movement 4th Theme B912

3rd Movement 1st Theme B913

3rd Movement 2nd Theme B914

4th Movement 1st Theme B915

4th Movement 2nd Theme B916

4th Movement 3rd Theme B917

Symphony No.3, in E Flat, Op.55 "Eroica"

1st Movement 1st Theme B918

1st Movement 2nd Theme B919

1st Movement 3rd Theme B920

1st Movement 4th Theme B921

1st Movement 5th Theme B922

World Radio History

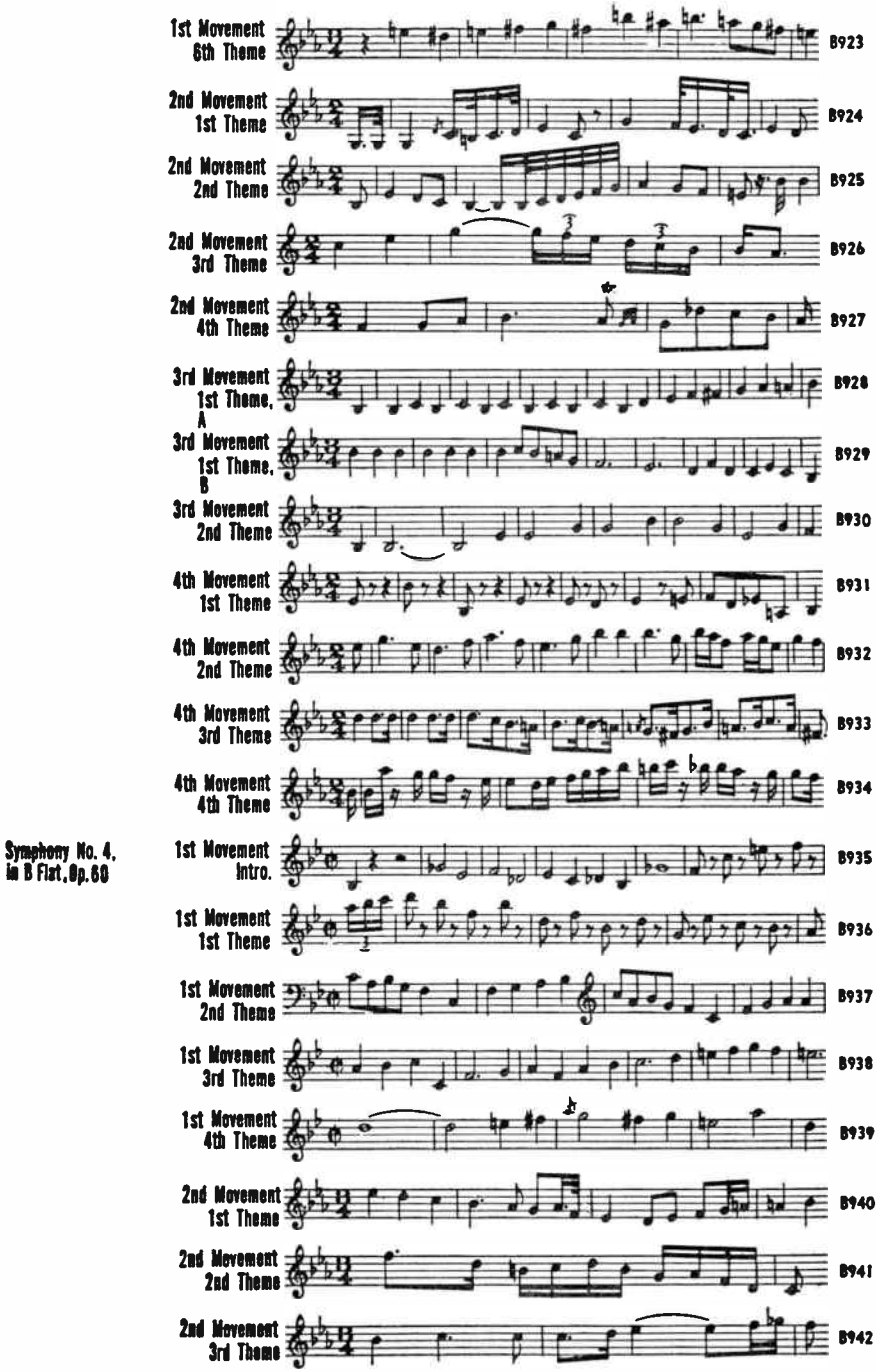

World Radio History

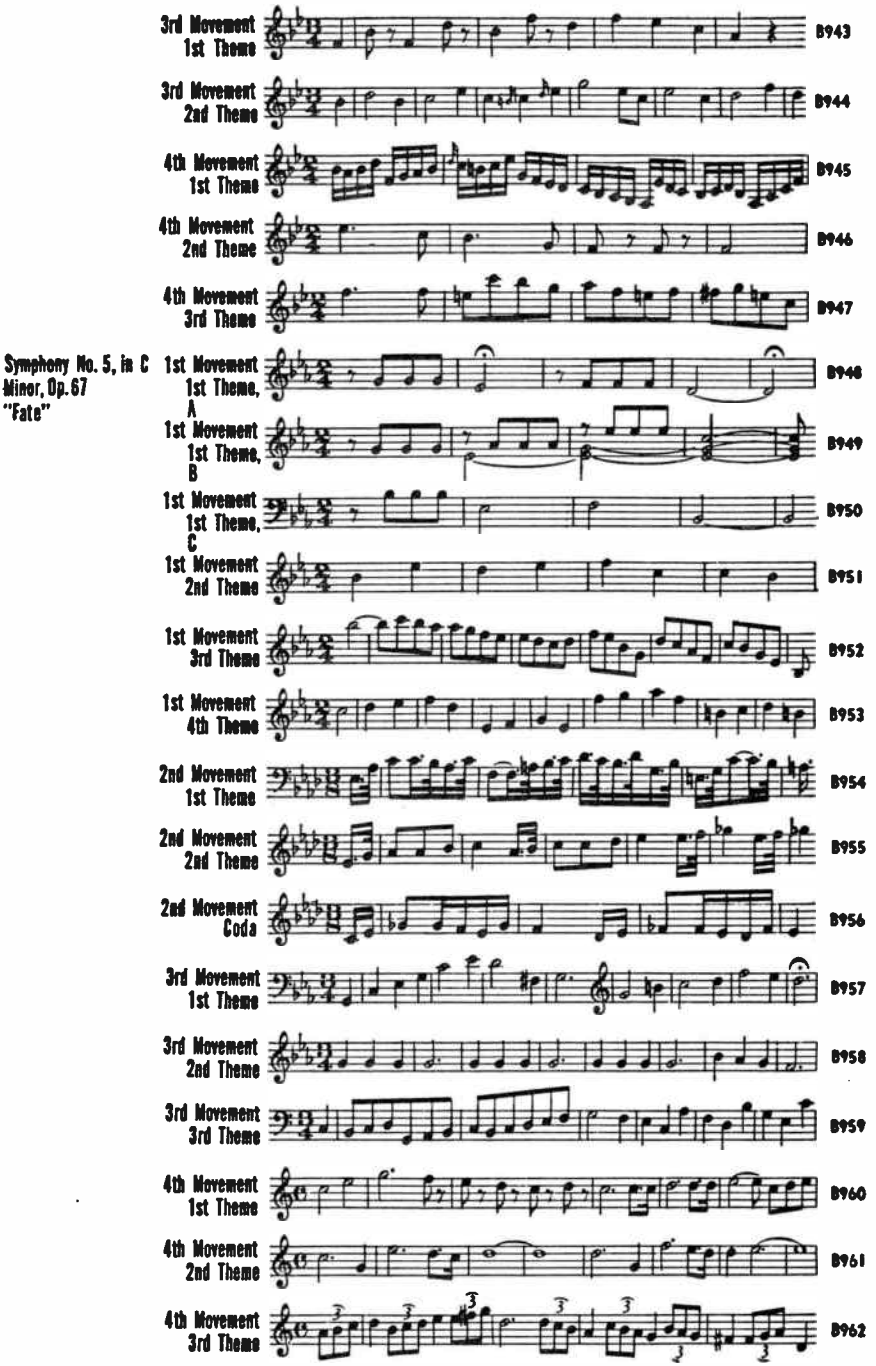

World Radio History

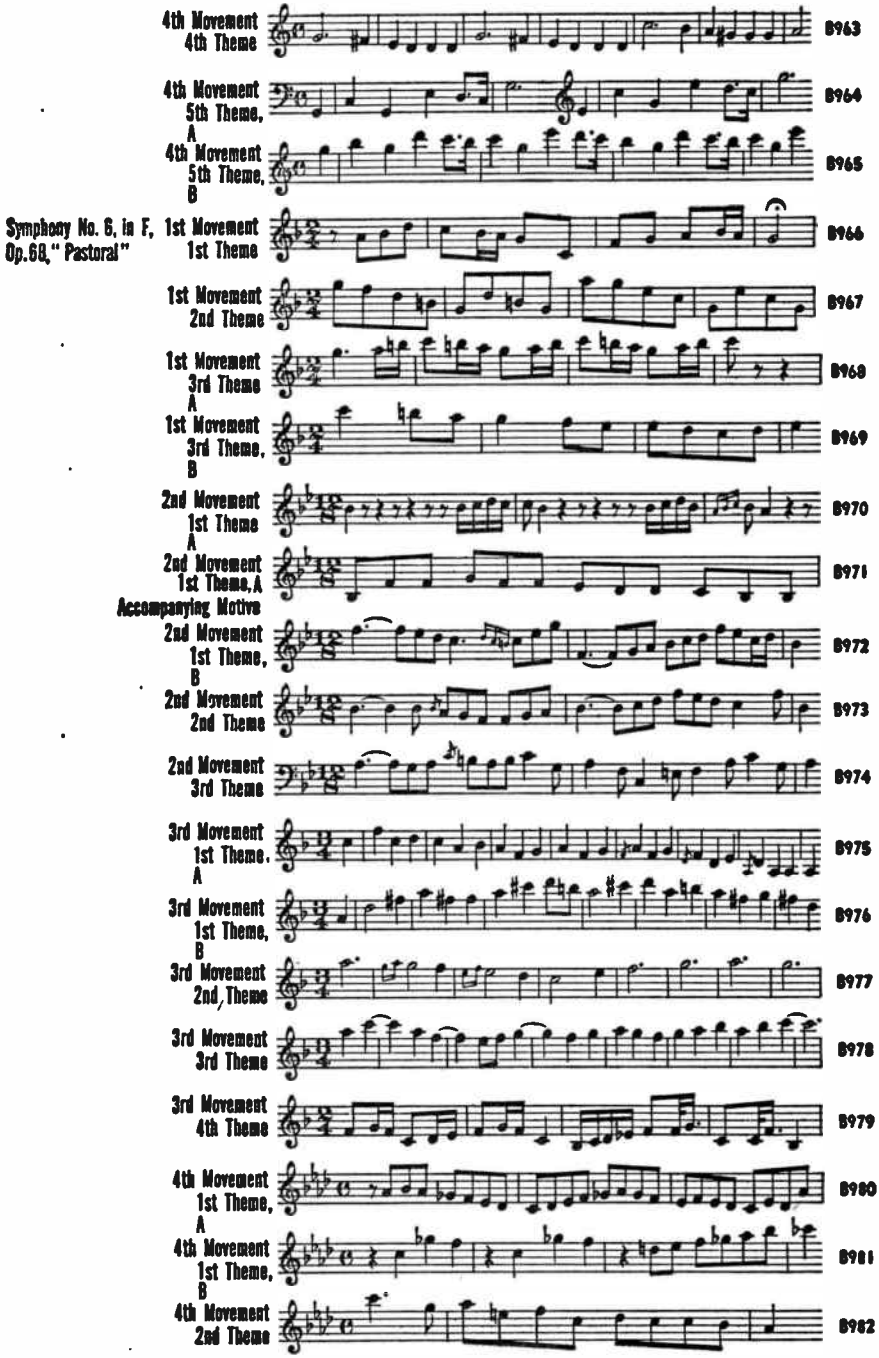

World Radio History

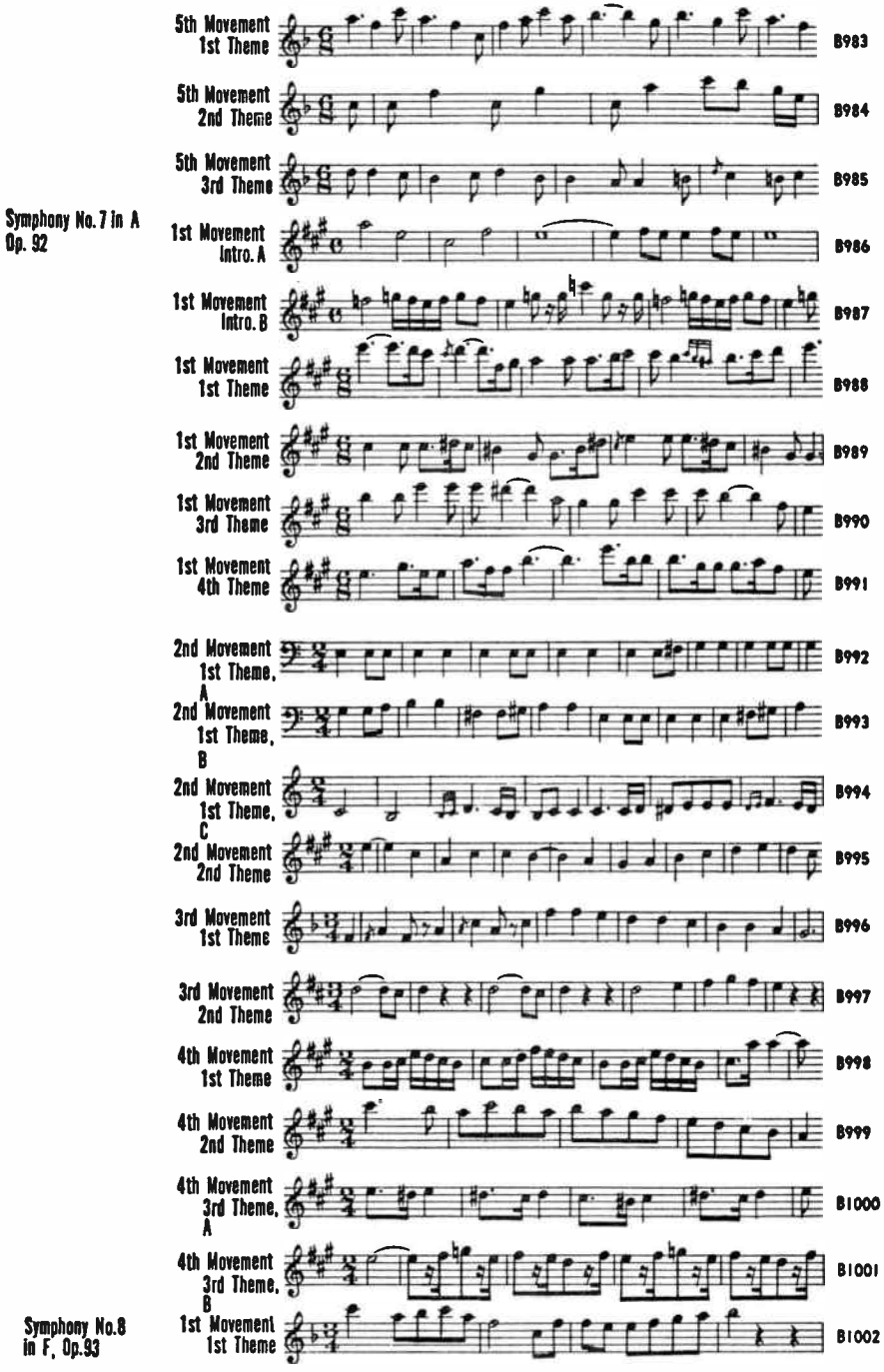

World Radio History

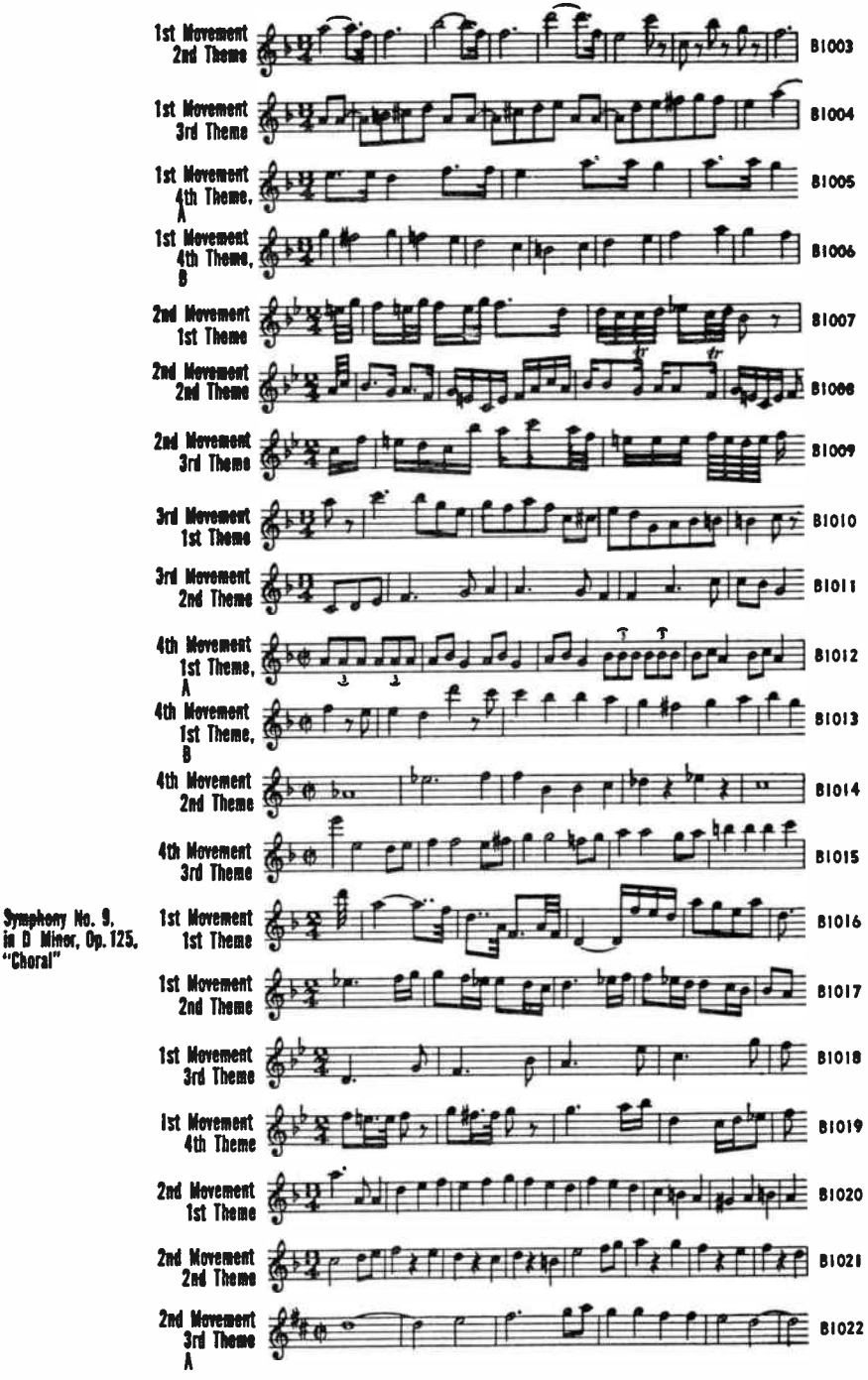

World Radio History

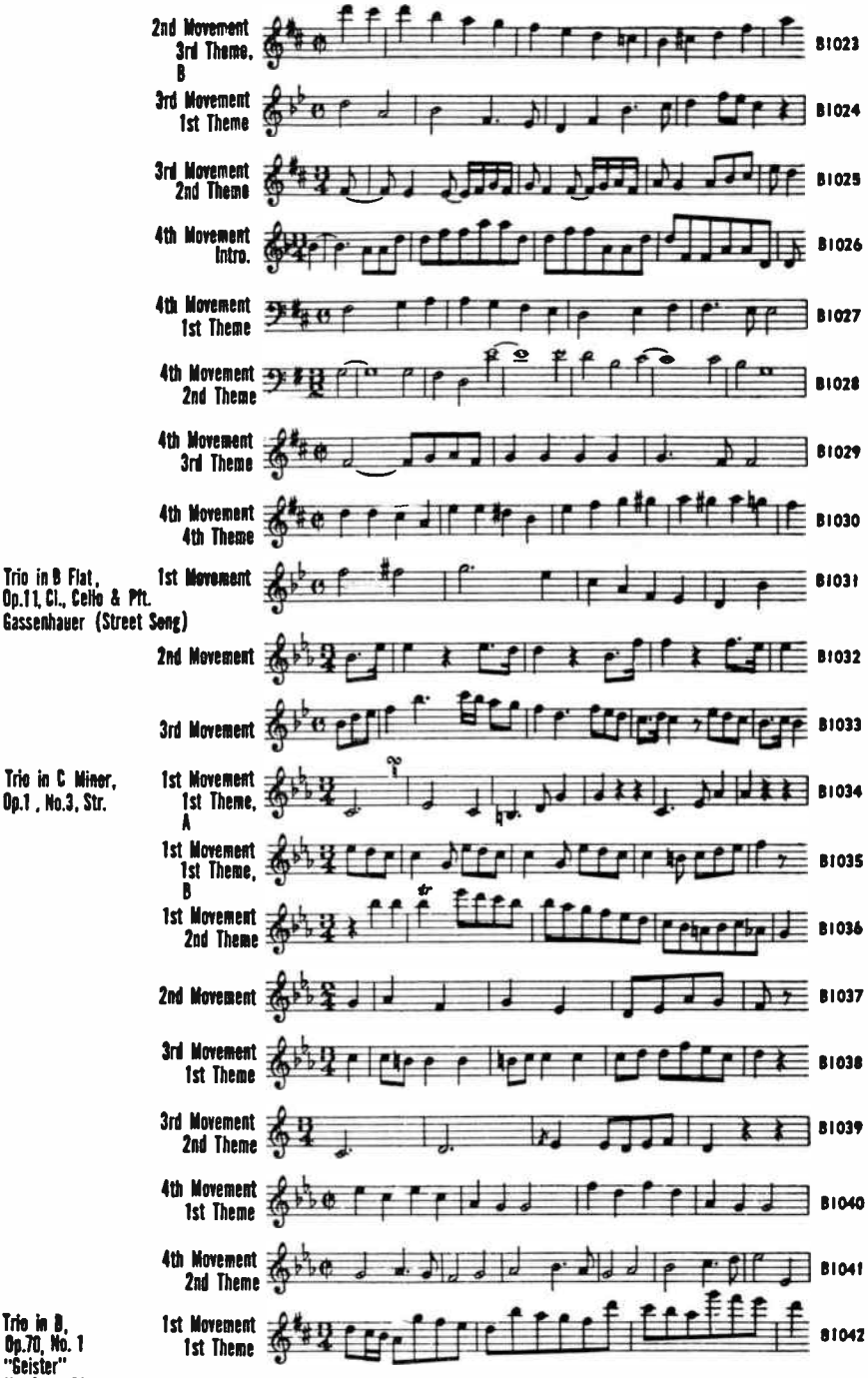

World Radio History

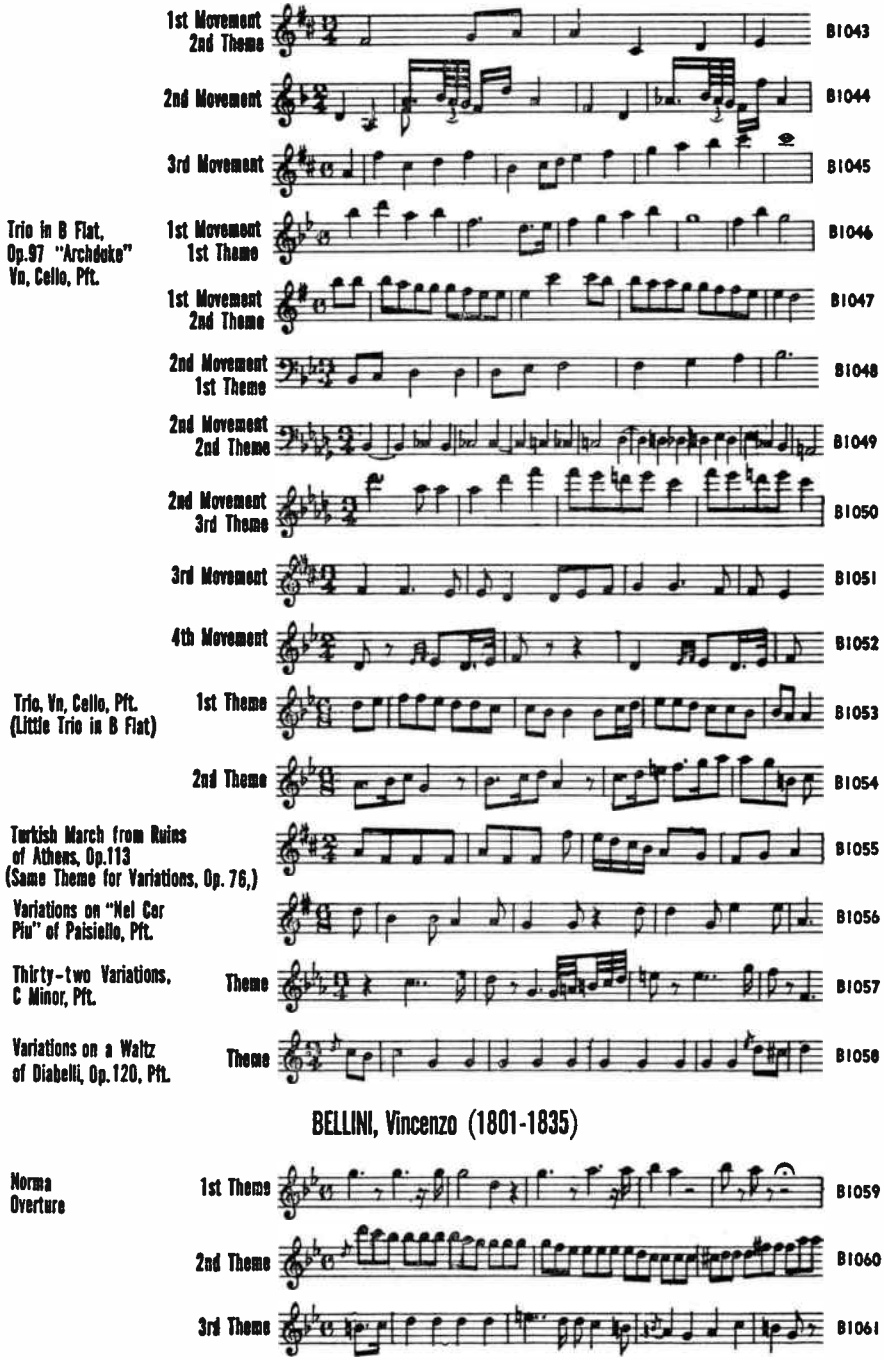

BELLINI, Vincenzo (1801-1835)

World Radio History

BERLIOZ, Hector (1803-1869)

Beatrice and Benedict Overture

Intro. B1062

1st Theme B1063

2nd Theme Variant of Intro. B1064

3rd Theme, A B1065

3rd Theme, B B1066

Benvenuto Cellini Overture, Op. 23

1st Theme B1067

2nd Theme B1068

3rd Theme B1069

4th Theme B1070

The Corsair Overture, Op. 21

1st Theme B1071

2nd Theme B1072

3rd Theme B1073

Les Francs-Juges Overture, Op. 3

Intro. A B1074

Intro. B B1075

1st Theme B1076

2nd Theme B1077

King Lear Overture, Op. 4

1st Theme B1078

2nd Theme B1079

3rd Theme B1080

World Radio History

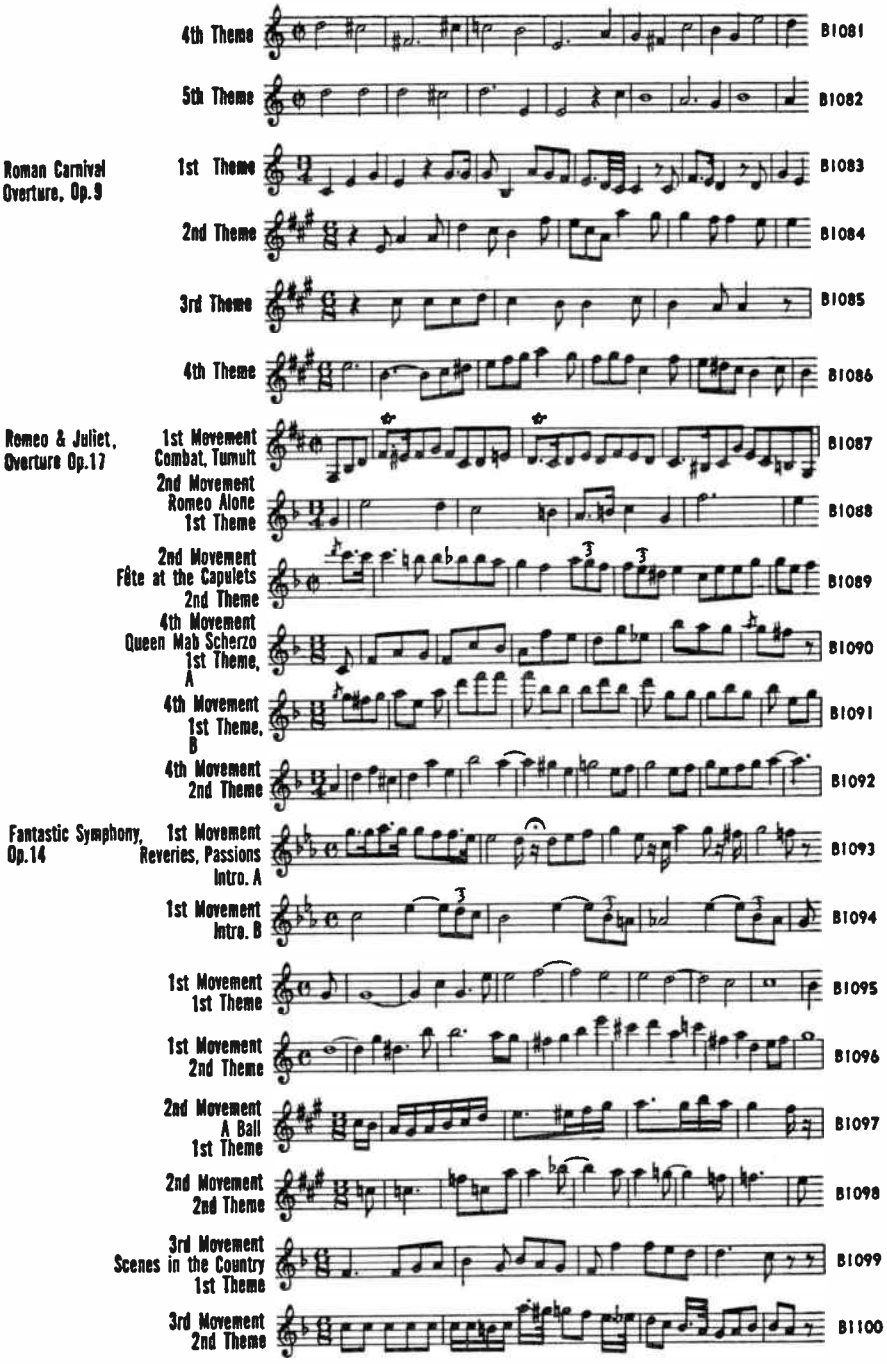

World Radio History

4th Movement
March to the Scaffold
1st Theme

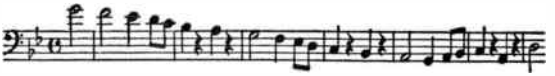

B1101

4th Movement
2nd Theme

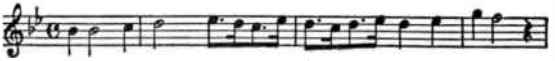

B1102

5th Movement
Witches' Sabbath
1st Theme

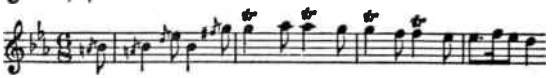

B1103

5th Movement
2nd Theme
Dies Irae

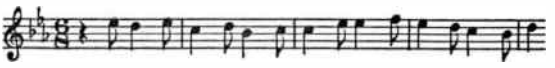

B1104

5th Movement
3rd Theme

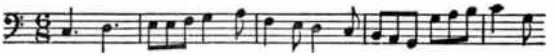

B1105

Harold in Italy, Op.16
Orch.

1st Movement
Harold in the Mountains
Intro. A1

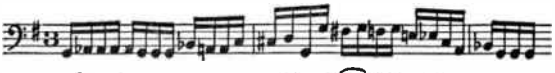

B1106

1st Movement
Intro. A2

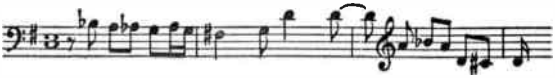

B1107

1st Movement
Intro. B

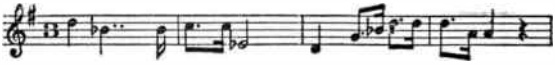

B1108

1st Movement
1st Theme

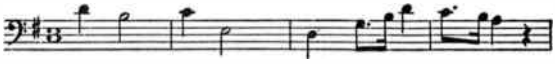

B1109

1st Movement
2nd Theme

B1110

1st Movement
3rd Theme

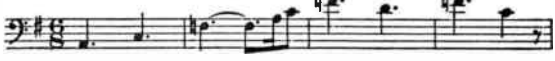

B1111

2nd Movement
March of the Pilgrims

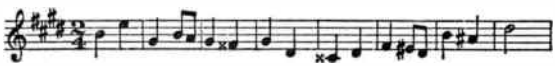

B1112

3rd Movement
Serenade
1st Theme

B1113

3rd Movement
2nd Theme

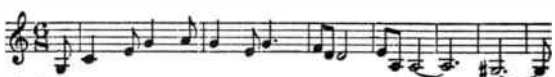

B1114

4th Movement
Orgy of the Brigands
1st Theme

B1115

4th Movement
2nd Theme

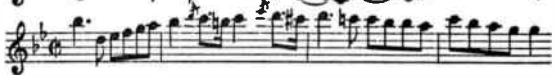

B1116

4th Movement
3rd Theme

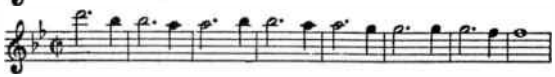

B1117

BERNSTEIN, Leonard (1918-)

Fancy Free
Ballet

Copyright 1946 by
Herms, Inc.
Reprinted by
special permission.

Opening Dance

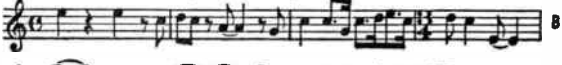

B1117a

At the Bar
Intro.

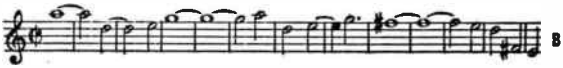

B1117b

World Radio History

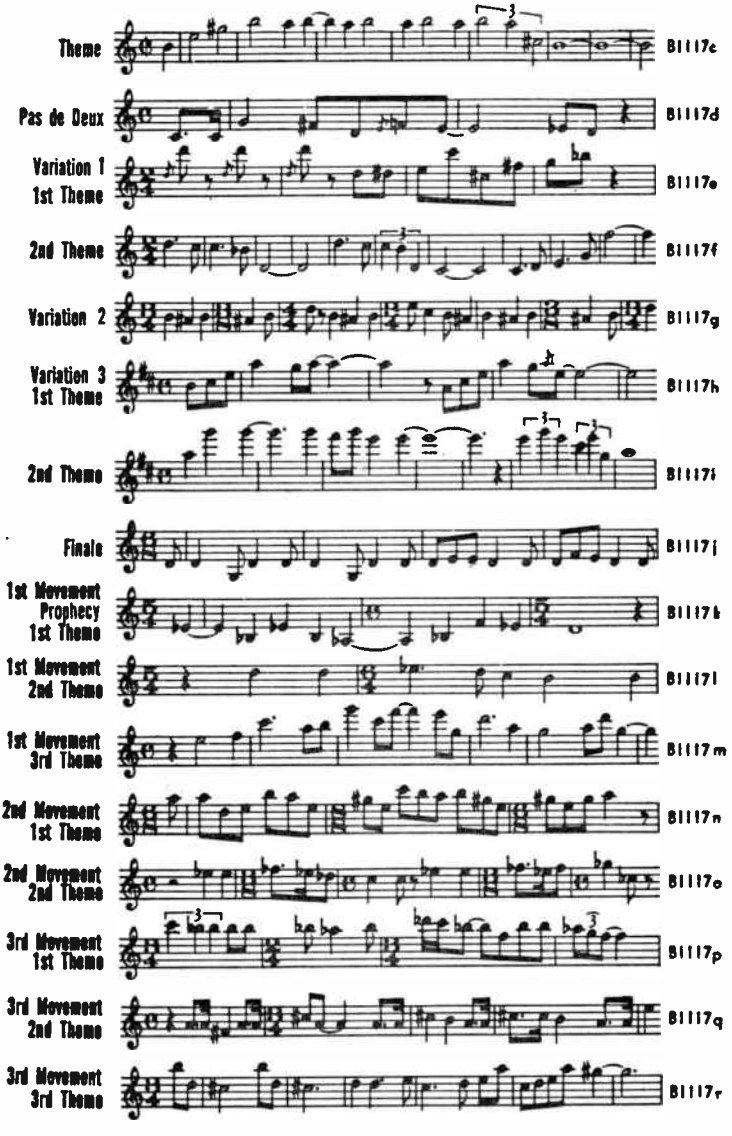

BIZET, Georges (1838-1875)

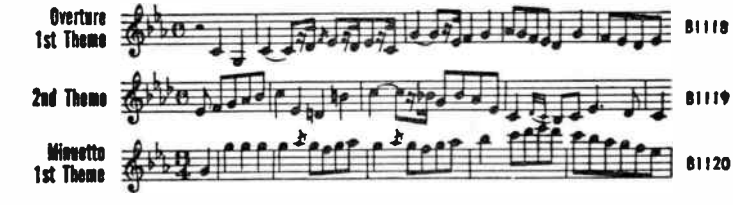

World Radio History

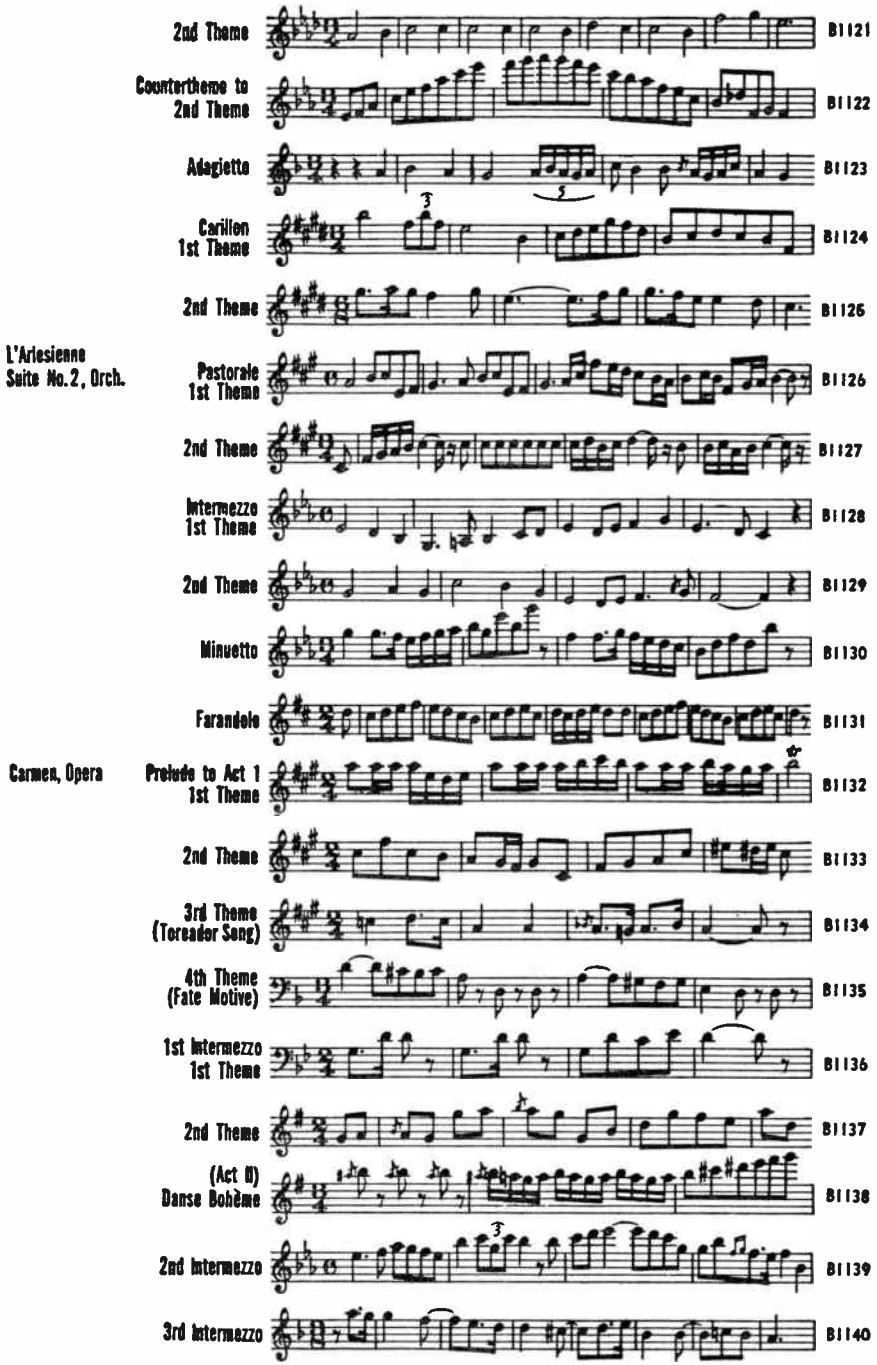

World Radio History

Petite Suite, Op. 22 "Jeux D'Enfants" Orch.

Marche B1141

Berceuse (Doll) B1142

Impromptu B1143

Duo (Petit Mari, Petite Femme) B1144

Galop (Le Bal) B1145

Symphony No. 1. in C

1st Movement 1st Theme, A B1146

1st Movement 1st Theme, B B1147

1st Movement 2nd Theme B1148

2nd Movement 1st Theme B1149

2nd Movement 2nd Theme B1150

3rd Movement B1151

4th Movement 1st Theme B1152

4th Movement 2nd Theme B1153

4th Movement 3rd Theme B1154

BLOCH, Ernest (1880-1959)

Baal Shem, (Three Pictures of Chassidic Life) Vn. & Pft.

Vidui (Contrition) B1155

Copyright 1924 by Carl Fischer, Inc., N. Y.

Nigun (Improvisation) 1st Theme B1156

Copyright 1924 by Carl Fischer, Inc., N. Y.

2nd Theme B1157

Simchas Torah B1158

Copyright 1924 by Carl Fischer, Inc., N. Y.

Concerto grosso Str. Orch. & Pft. Obbligato

1st Movement (Prelude) B1159

By permission of C. C. Birchard & Co., owners of the copyright.

World Radio History

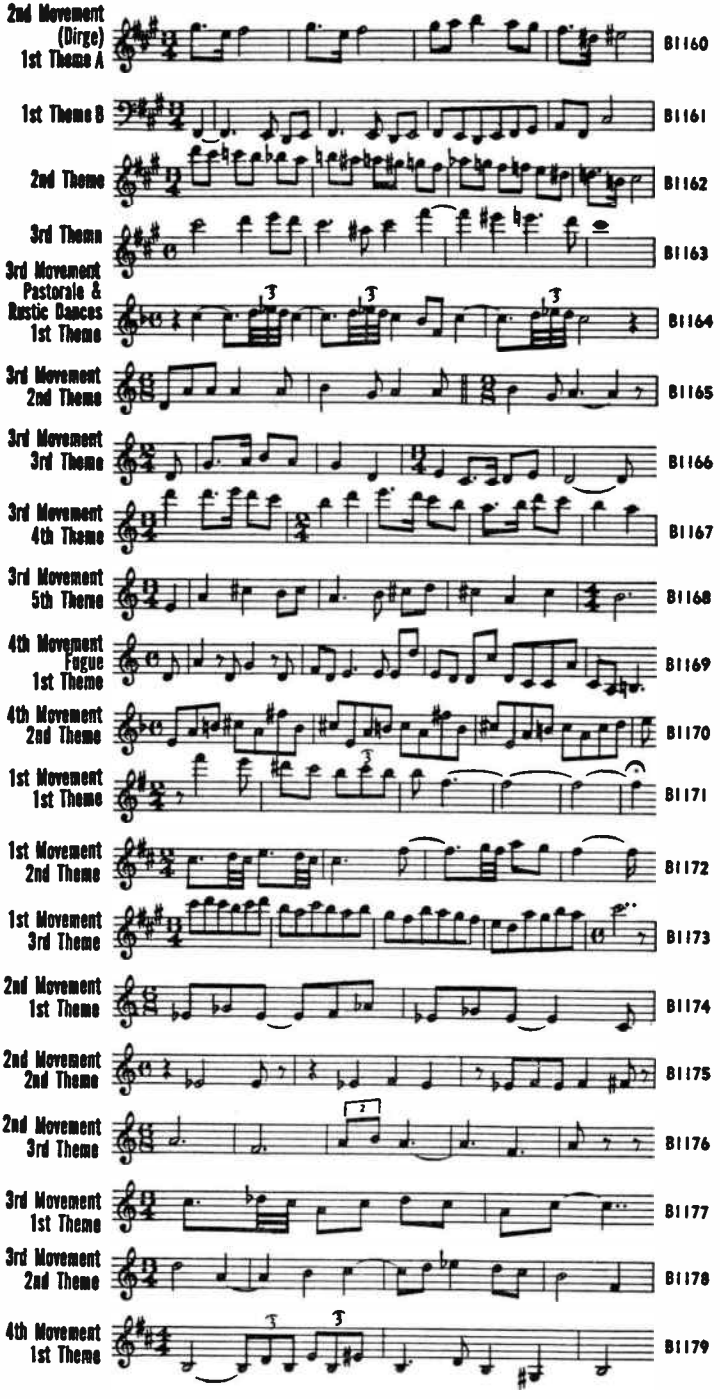

Quartet, Str.

Copyright renewal assigned 1946 to G. Schirmer, Inc.

World Radio History

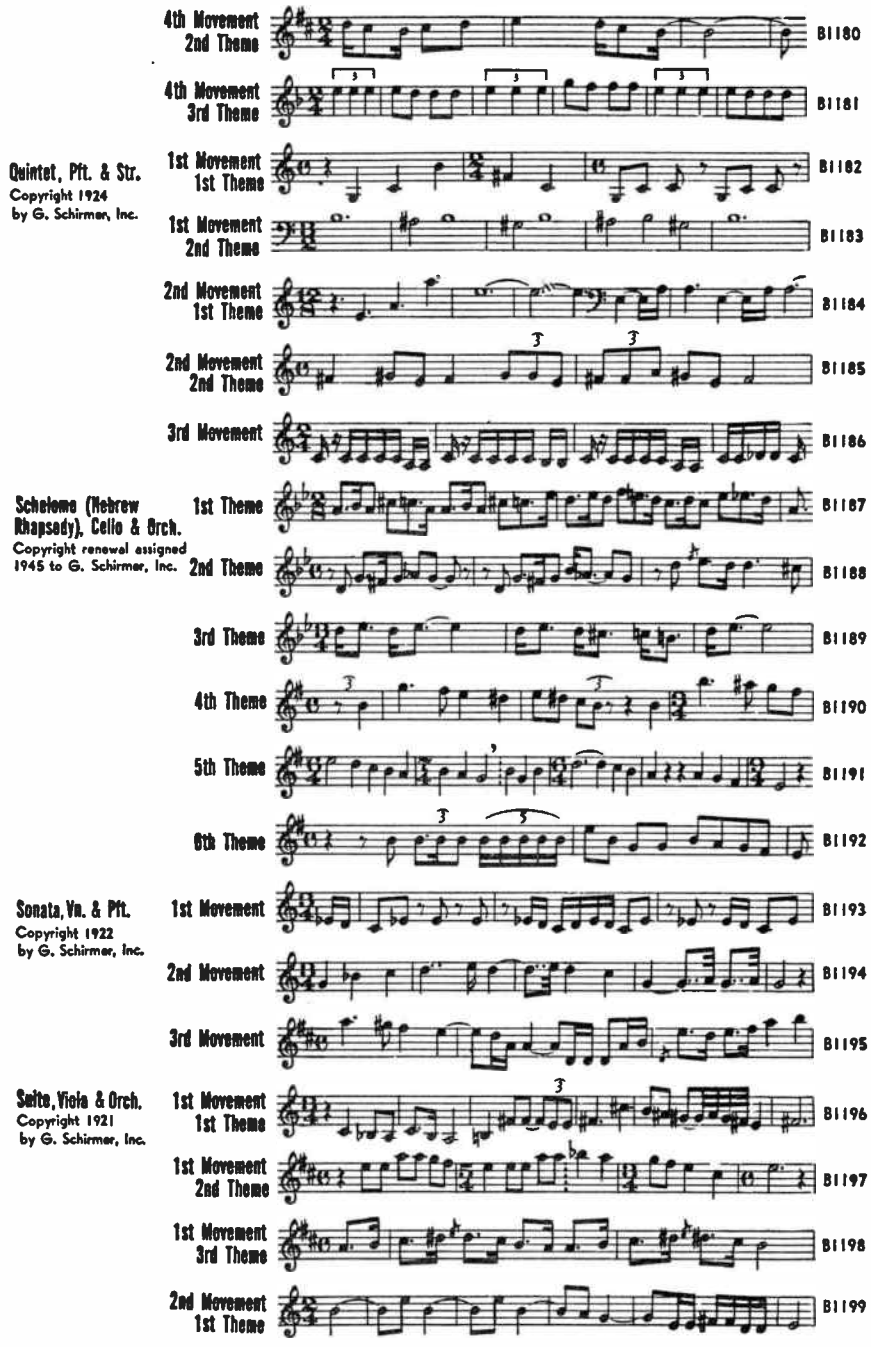

World Radio History

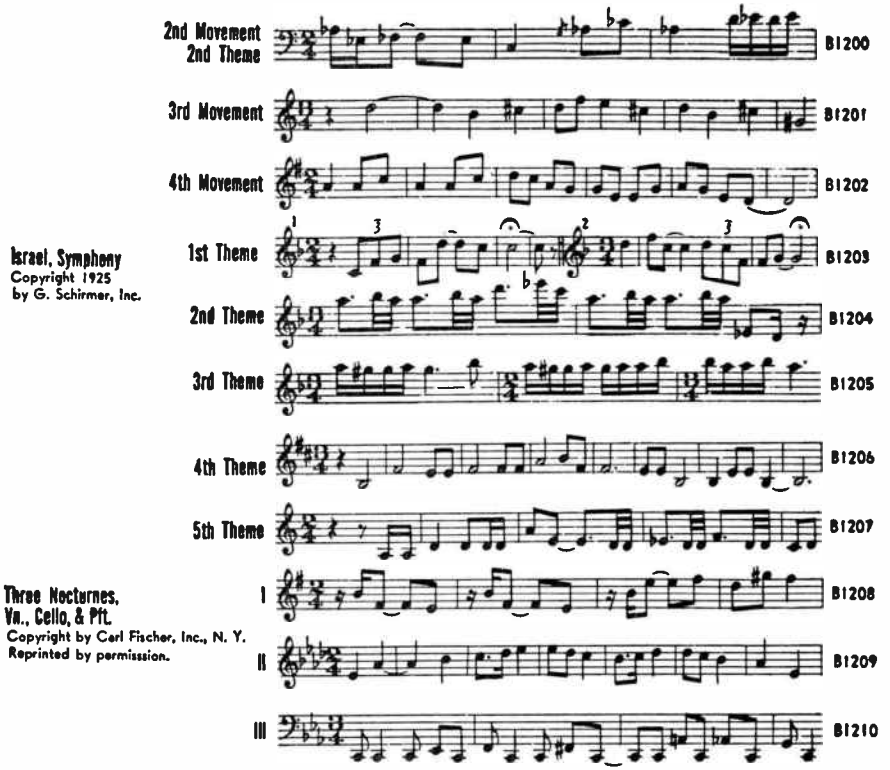

BOCCHERINI, Luigi (1743-1805)

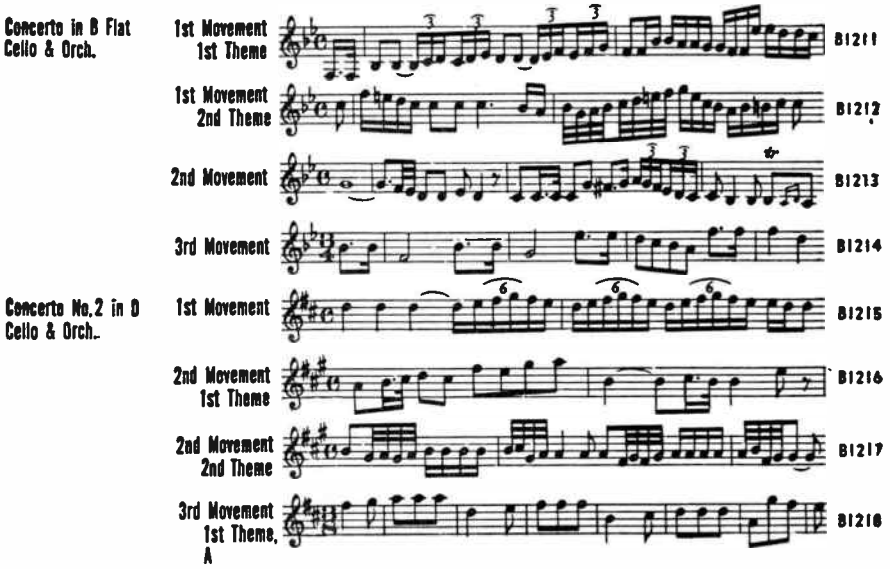

World Radio History

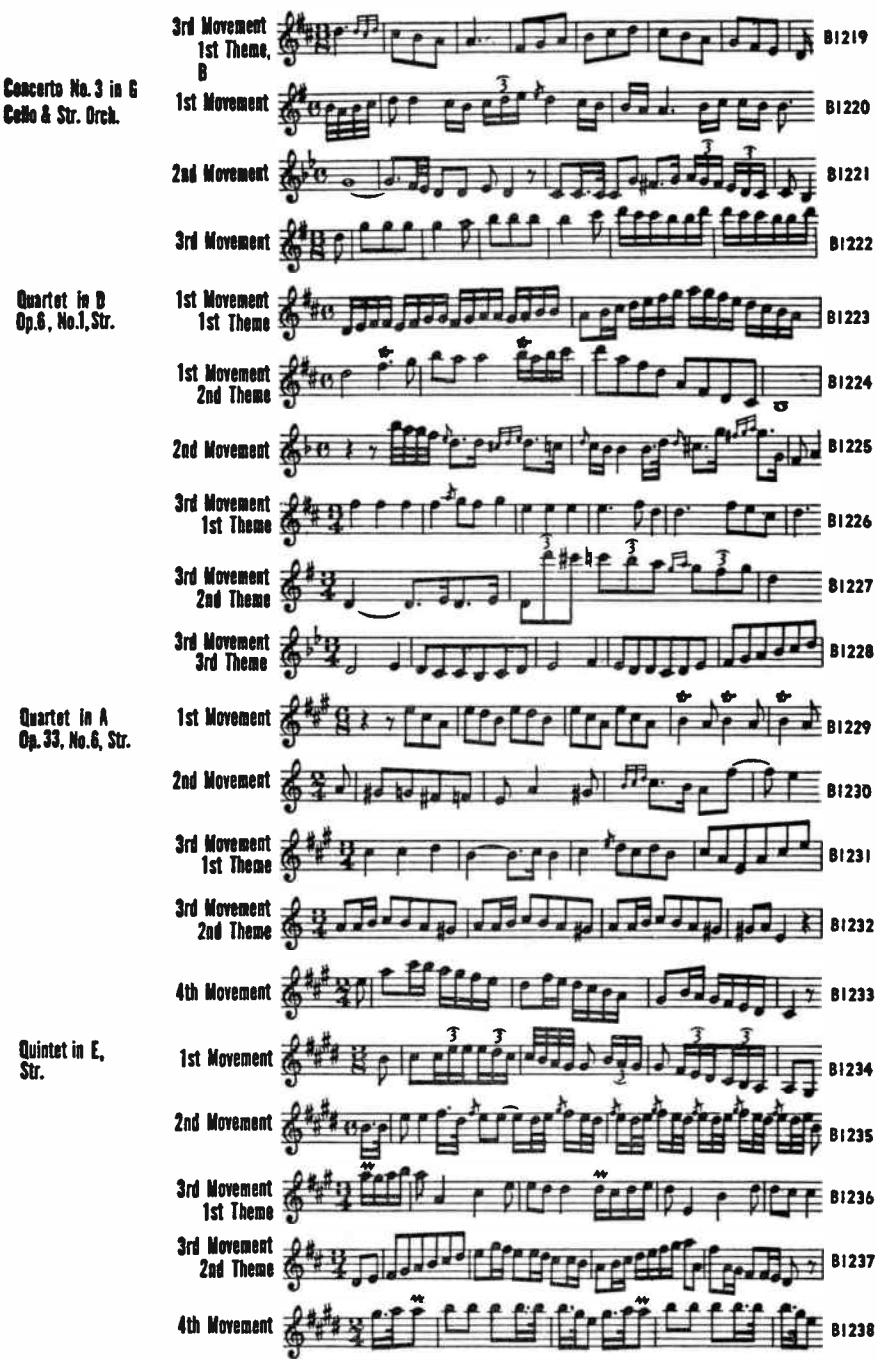

World Radio History

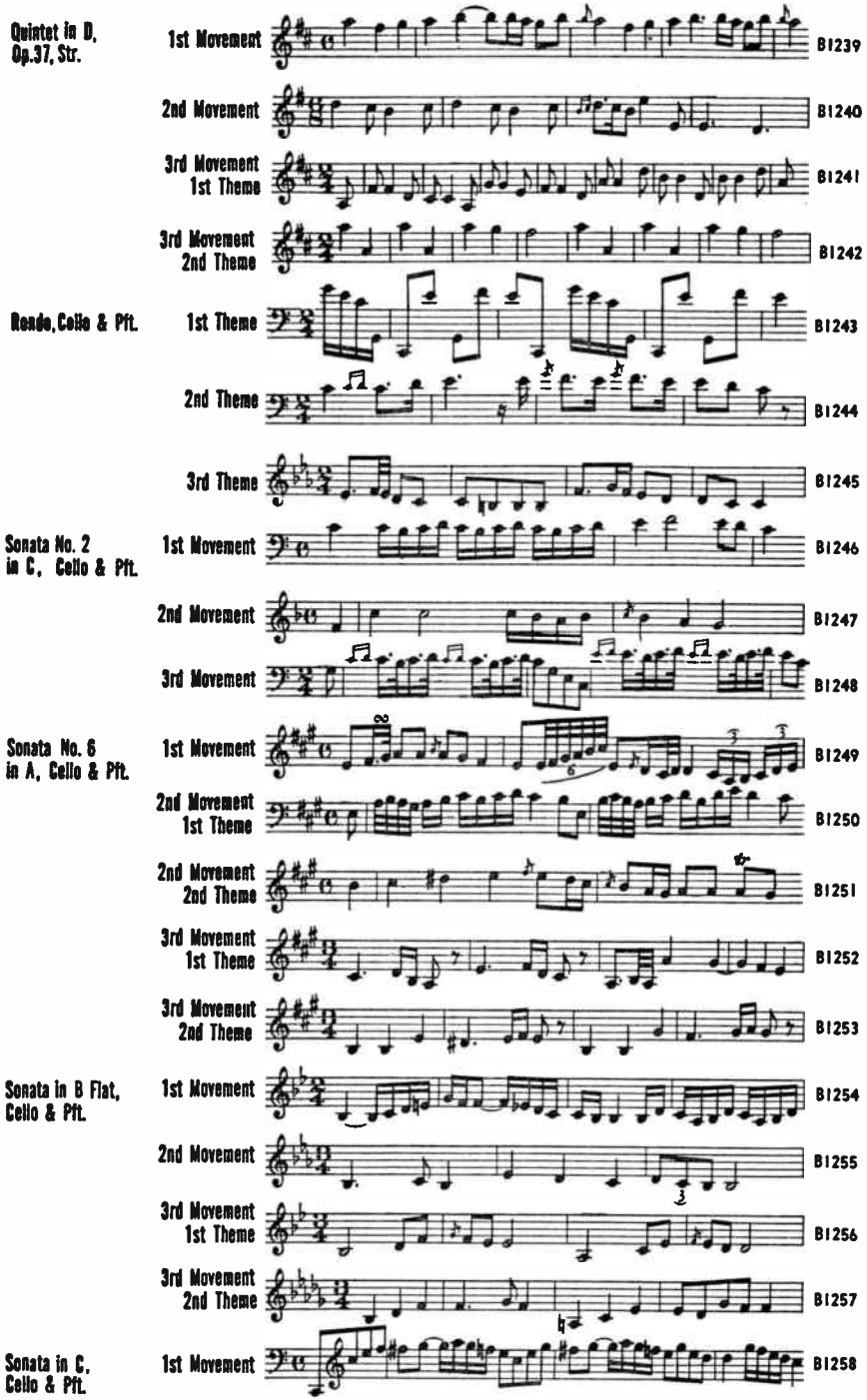

World Radio History

2nd Movement B1259

3rd Movement B1260

BOËLLMANN, Leon (1862-1897)

Suite Gothique, Op. 25, Organ
Permission for reprint granted by Durand & Cie, Paris. Elkan-Vogel Co., Inc. Philadelphia, Copyright Owners

1st Movement Introduction-Choral B1261

2nd Movement Menuet Gothique B1262

3rd Movement B1263

4th Movement Toccata B1264

Variations Symphoniques, Op. 63, Cello & Orch.
Permission for reprint granted by Durand & Cie, Paris. Elkan-Vogel Co., Inc. Philadelphia, Copyright Owners

Intro. B1265

Theme B1266

BOÏELDIEU, François (1775-1834)

Le Calife De Bagdad Overture

1st Theme B1267

2nd Theme B1268

3rd Theme B1269

La Dame Blanche, Overture,

1st Theme B1270

2nd Theme B1271

3rd Theme B1272

BORODIN, Alexander (1833-1887)

On the Steppes of Central Asia, Orch.

1st Theme B1273

2nd Theme B1274

Polovetsian Dances from Prince Igor

1st Theme B1275

World Radio History

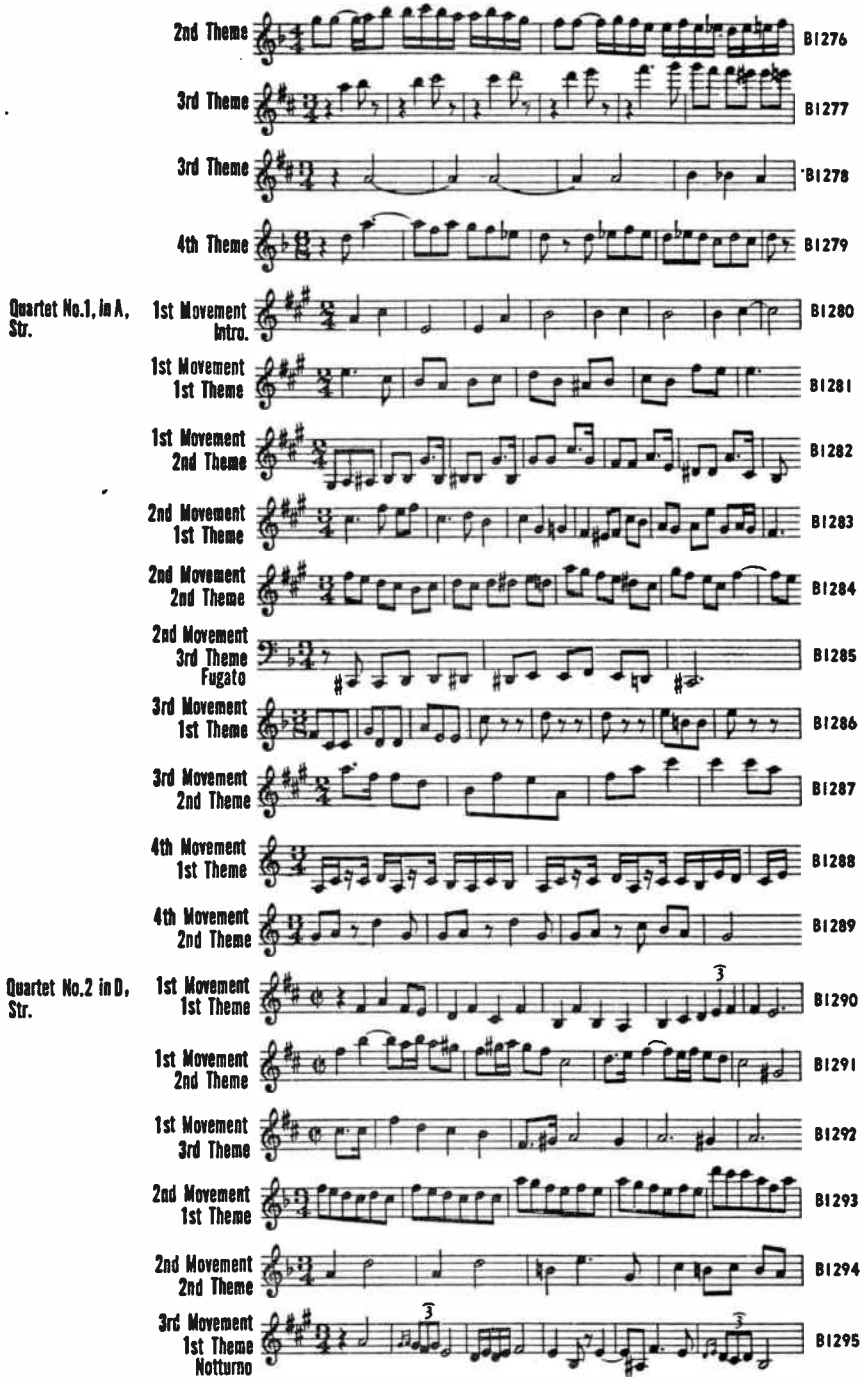

World Radio History

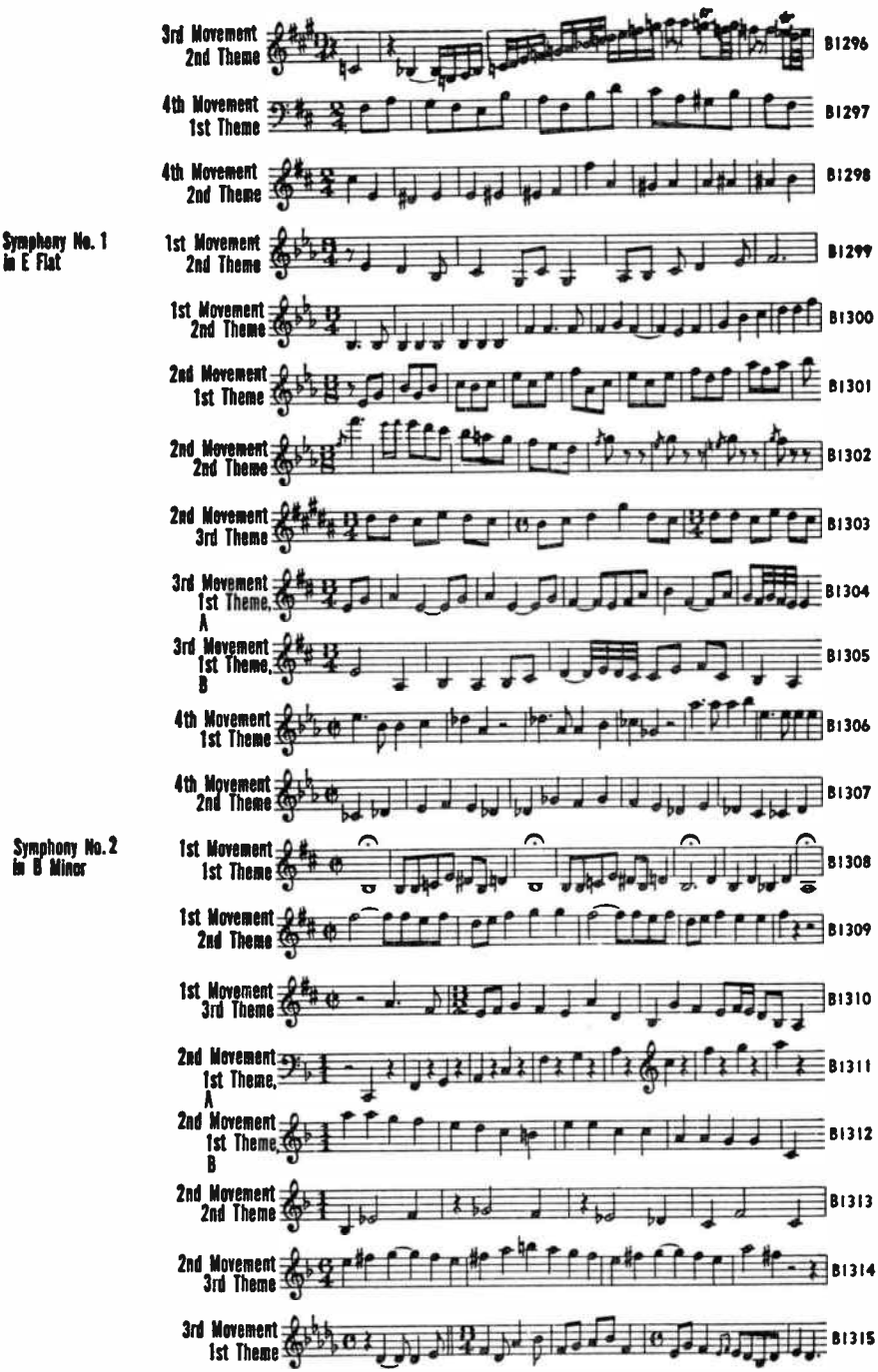

World Radio History

3rd Movement 2nd Theme B1316

3rd Movement 3rd Theme B1317

4th Movement 1st Theme B1318

4th Movement 2nd Theme B1319

Symphony No. 3 in A Minor (Unfinished)

1st Movement 1st Theme B1320

1st Movement 2nd Theme B1321

1st Movement 3rd Theme B1322

2nd Movement 1st Theme B1323

2nd Movement 2nd Theme B1324

2nd Movement 3rd Theme B1325

2nd Movement 4th Theme B1326

BOYCE, William (1711-1779)

The Power of Music, Overture

1st Theme B1327

2nd Theme B1328

BRAHMS, Johannes (1833-1897)

Ballade, in D Minor, Op.10, No.1, Pft. B1329

Ballade, in D Op. 10, No. 2, Pft.

1st Theme B1330

2nd Theme B1331

Ballade, in G Minor, Op.118. No. 3, Pft.

1st Theme B1332

2nd Theme B1333

World Radio History

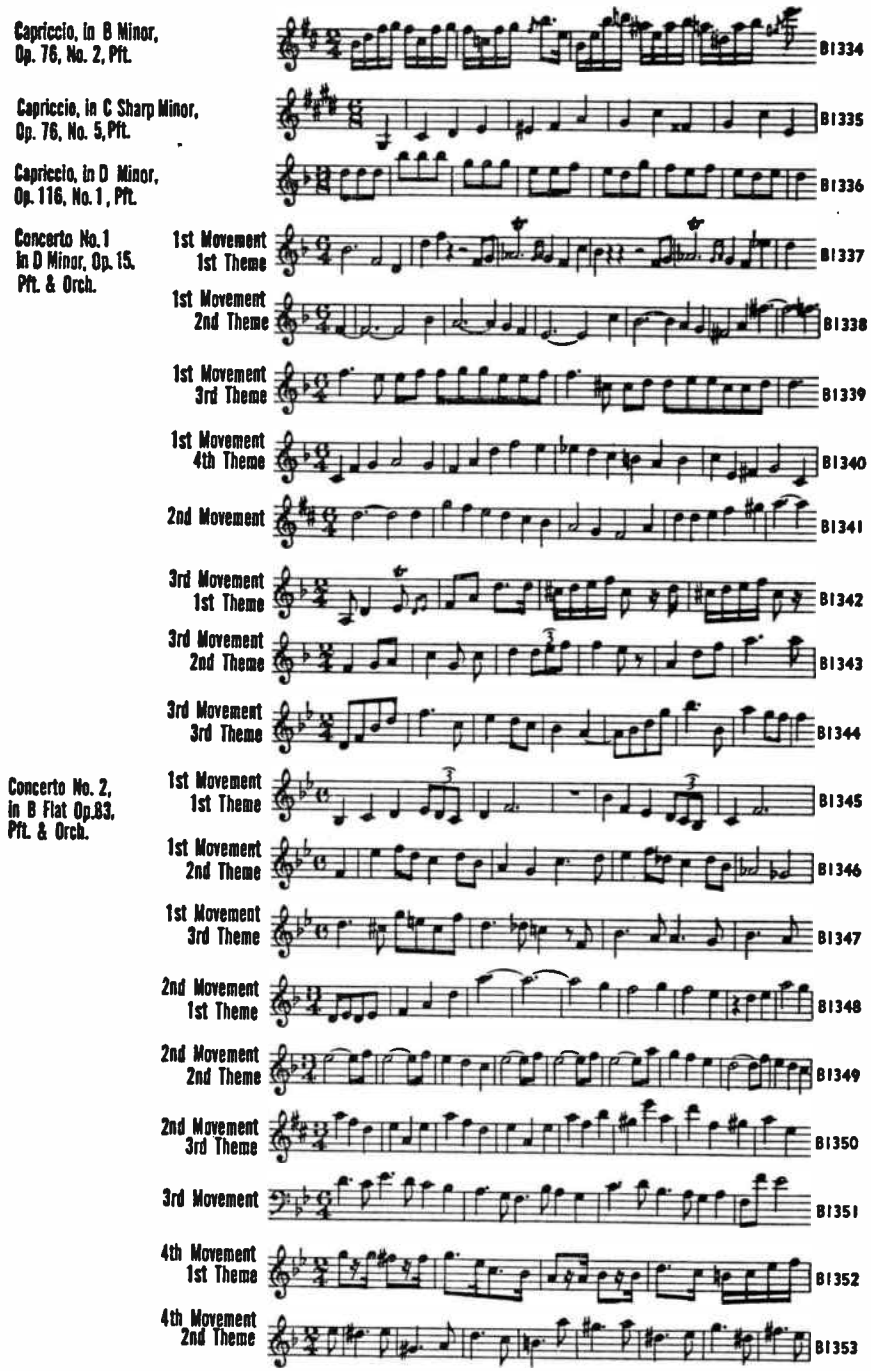

World Radio History

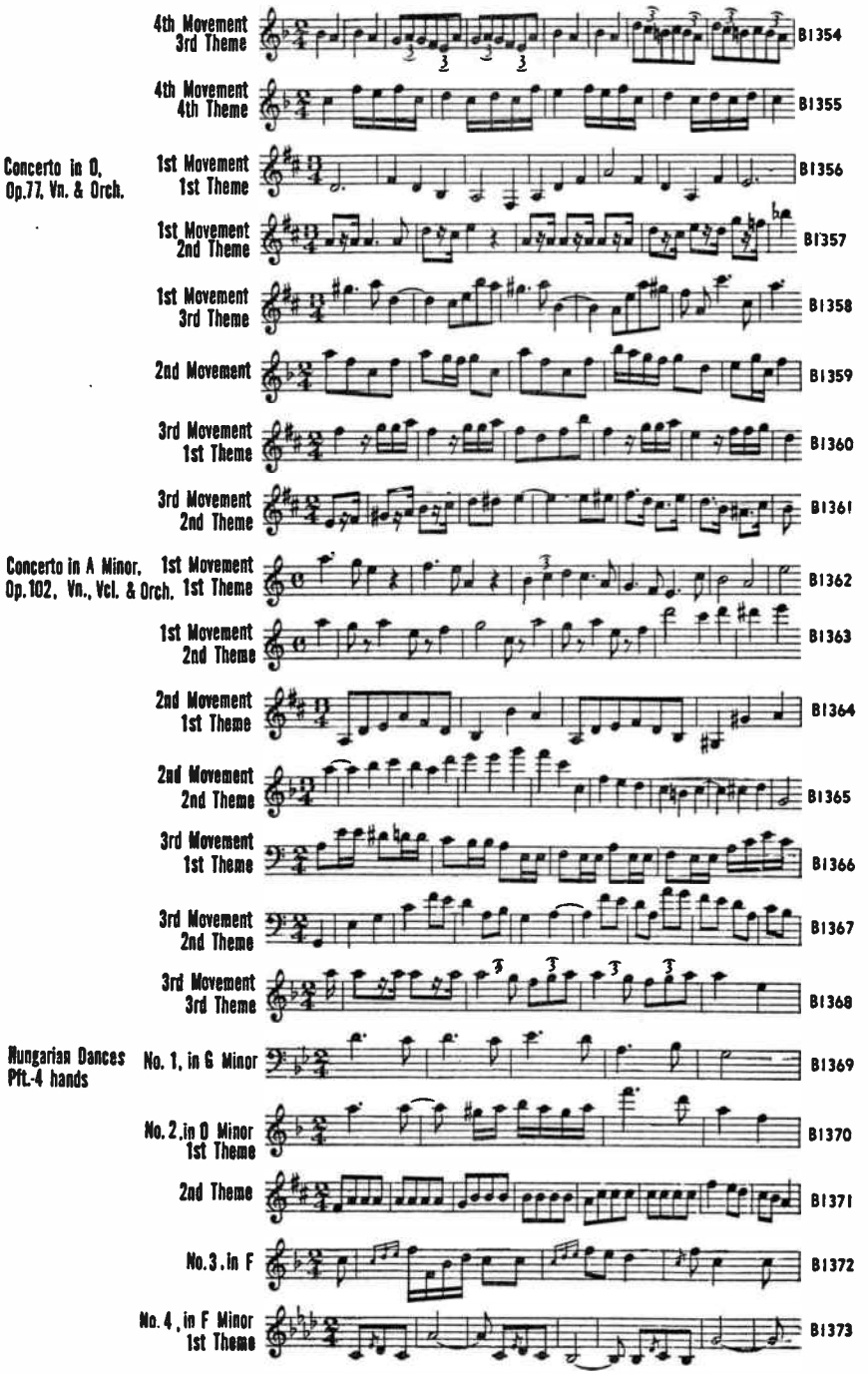

World Radio History

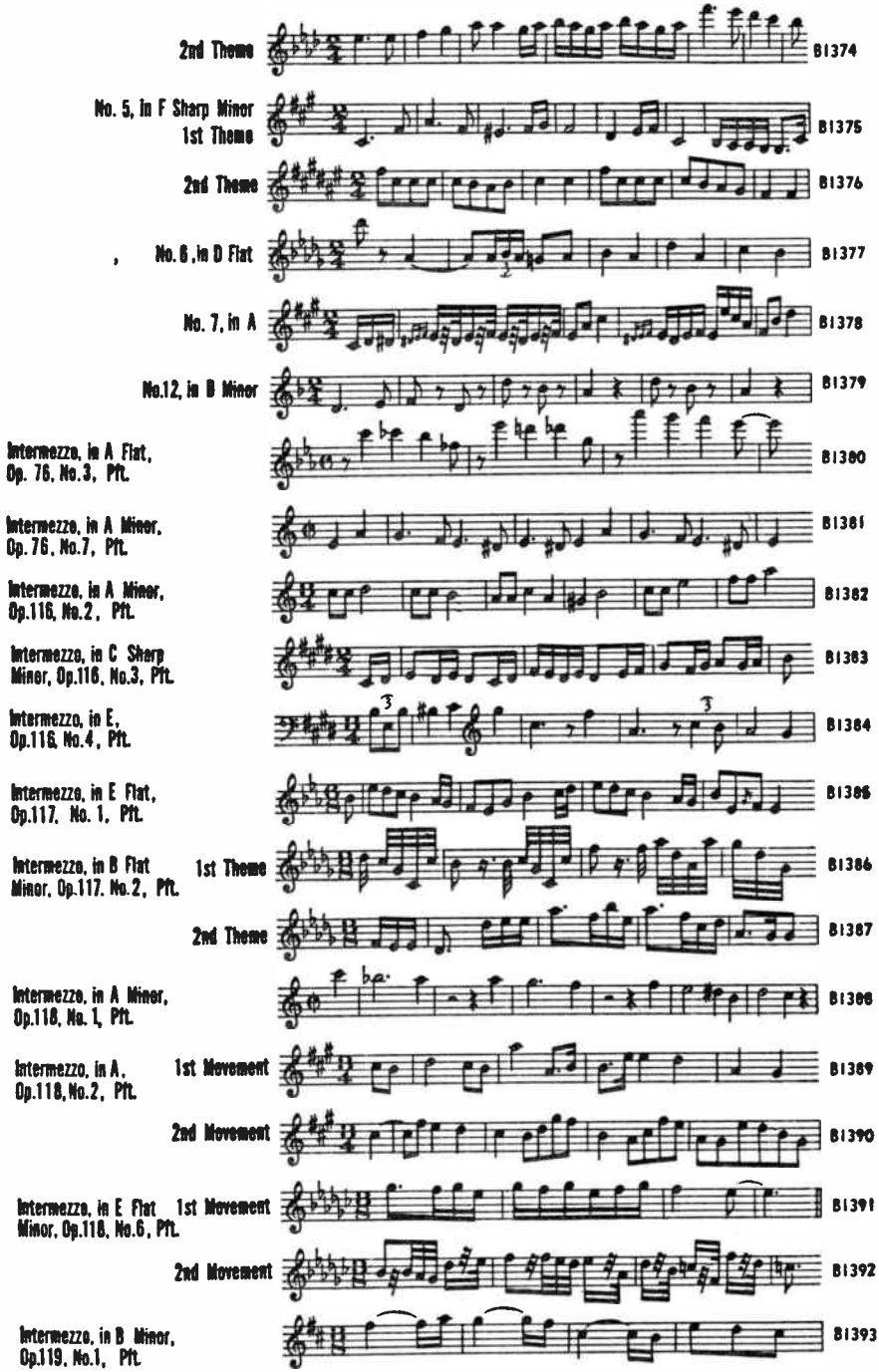

World Radio History

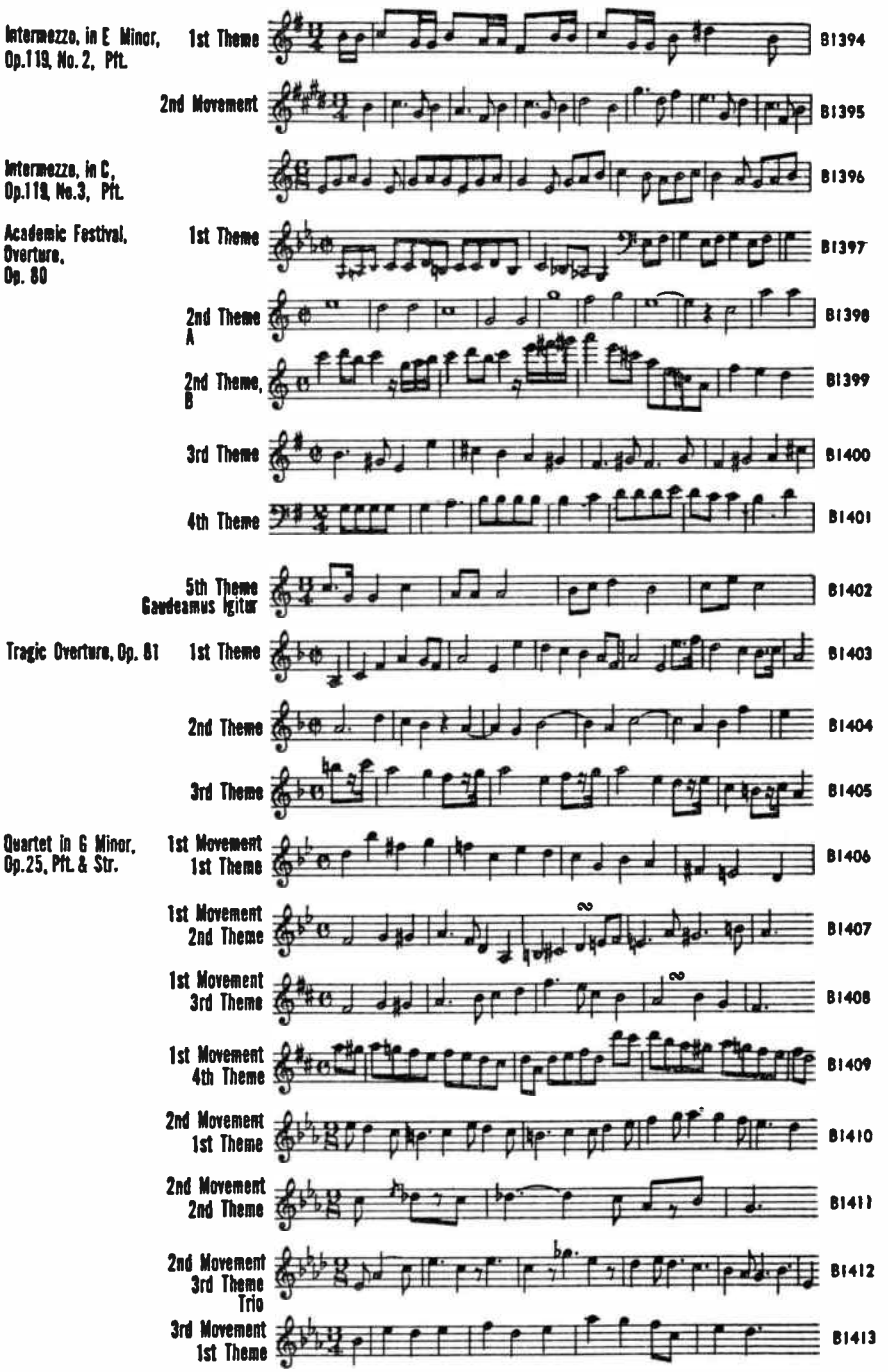

World Radio History

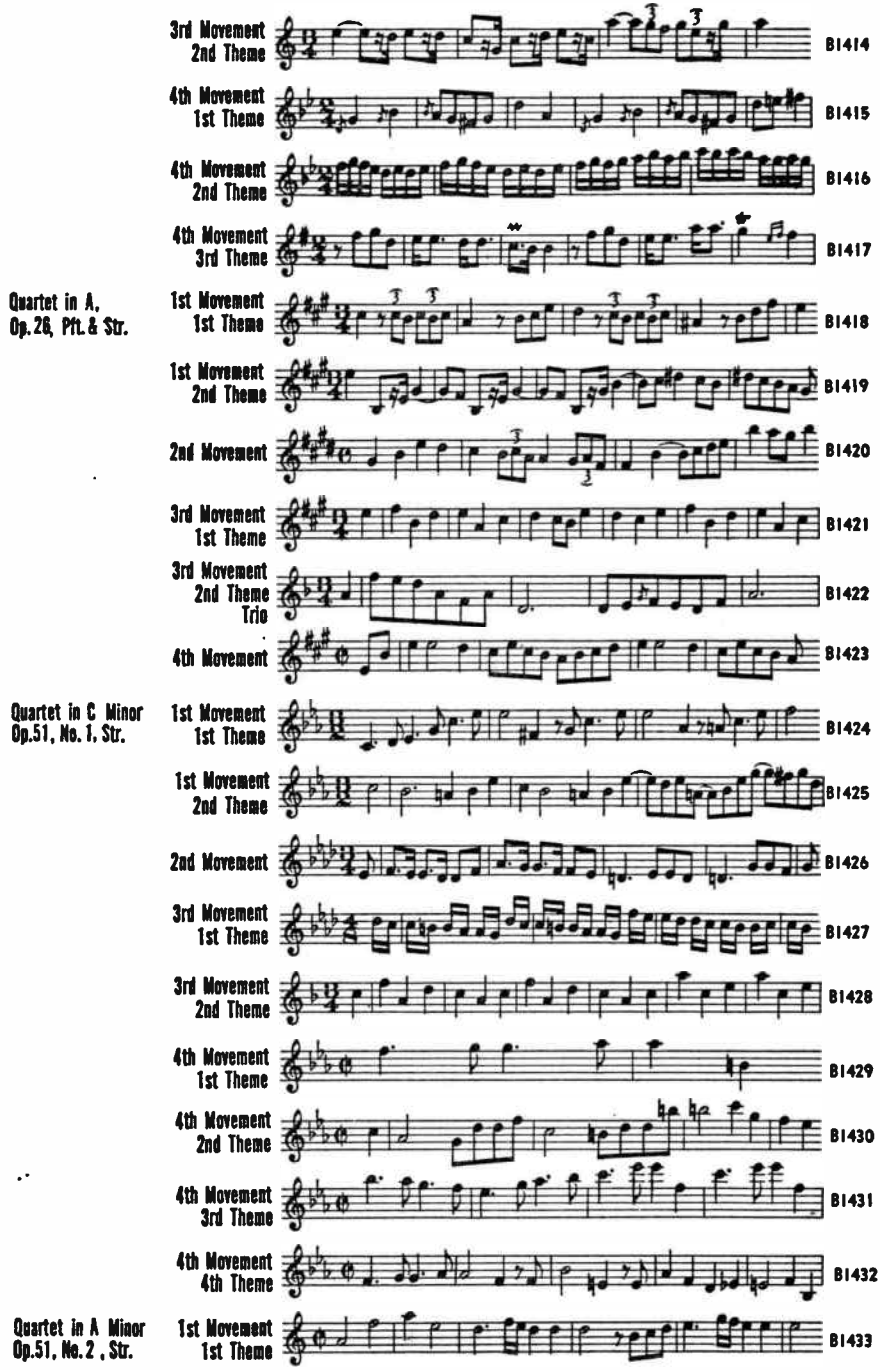
3rd Movement 2nd Theme
B1414
4th Movement 1st Theme
B1415
4th Movement 2nd Theme
B1416
4th Movement 3rd Theme
B1417
Quartet in A, Op. 26, Pft. & Str.
1st Movement 1st Theme
B1418
1st Movement 2nd Theme
B1419
2nd Movement
B1420
3rd Movement 1st Theme
B1421
3rd Movement 2nd Theme Trio
B1422
4th Movement
B1423
Quartet in C Minor Op. 51, No. 1, Str.
1st Movement 1st Theme
B1424
1st Movement 2nd Theme
B1425
2nd Movement
B1426
3rd Movement 1st Theme
B1427
3rd Movement 2nd Theme
B1428
4th Movement 1st Theme
B1429
4th Movement 2nd Theme
B1430
4th Movement 3rd Theme
B1431
4th Movement 4th Theme
B1432
Quartet in A Minor Op. 51, No. 2, Str.
1st Movement 1st Theme
B1433

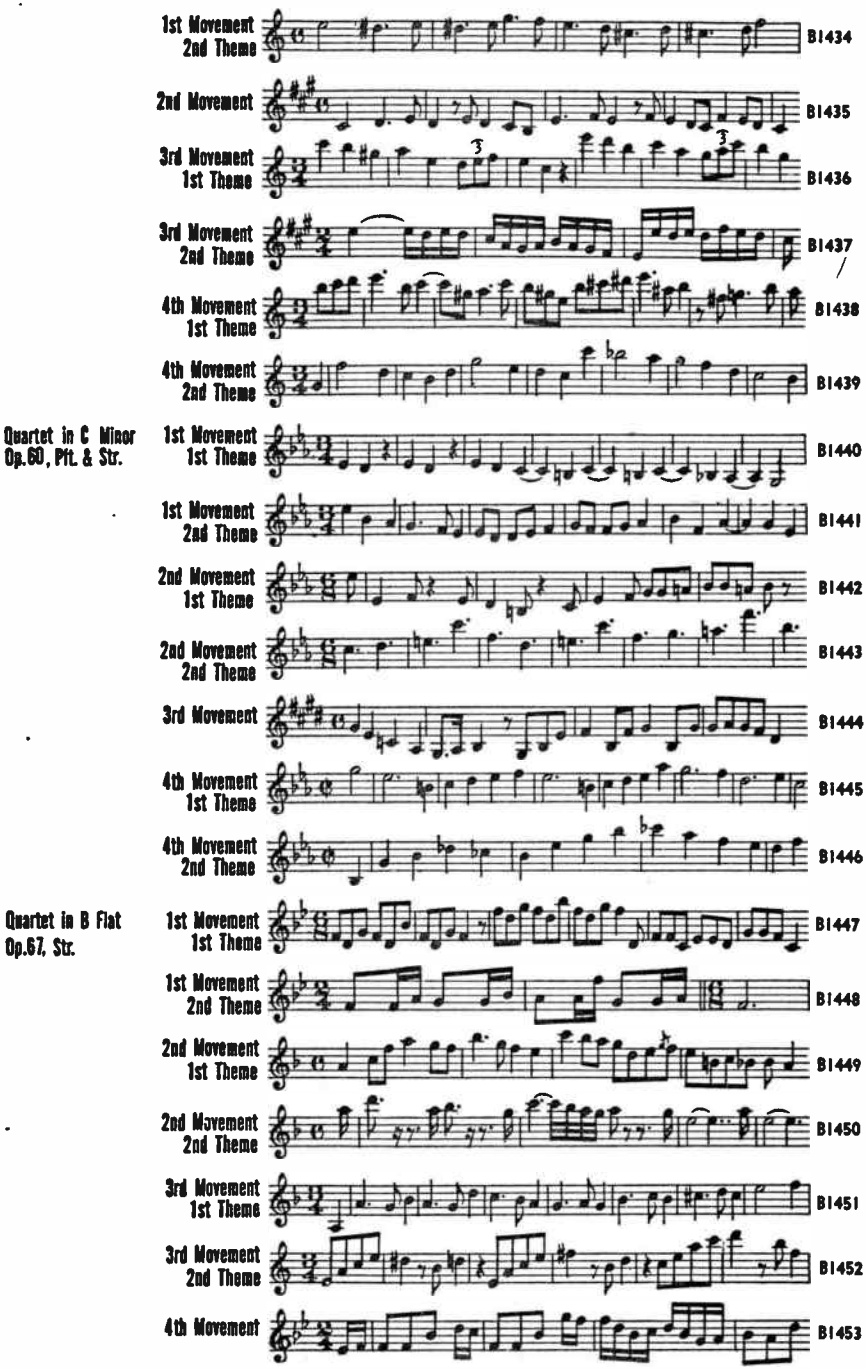

World Radio History

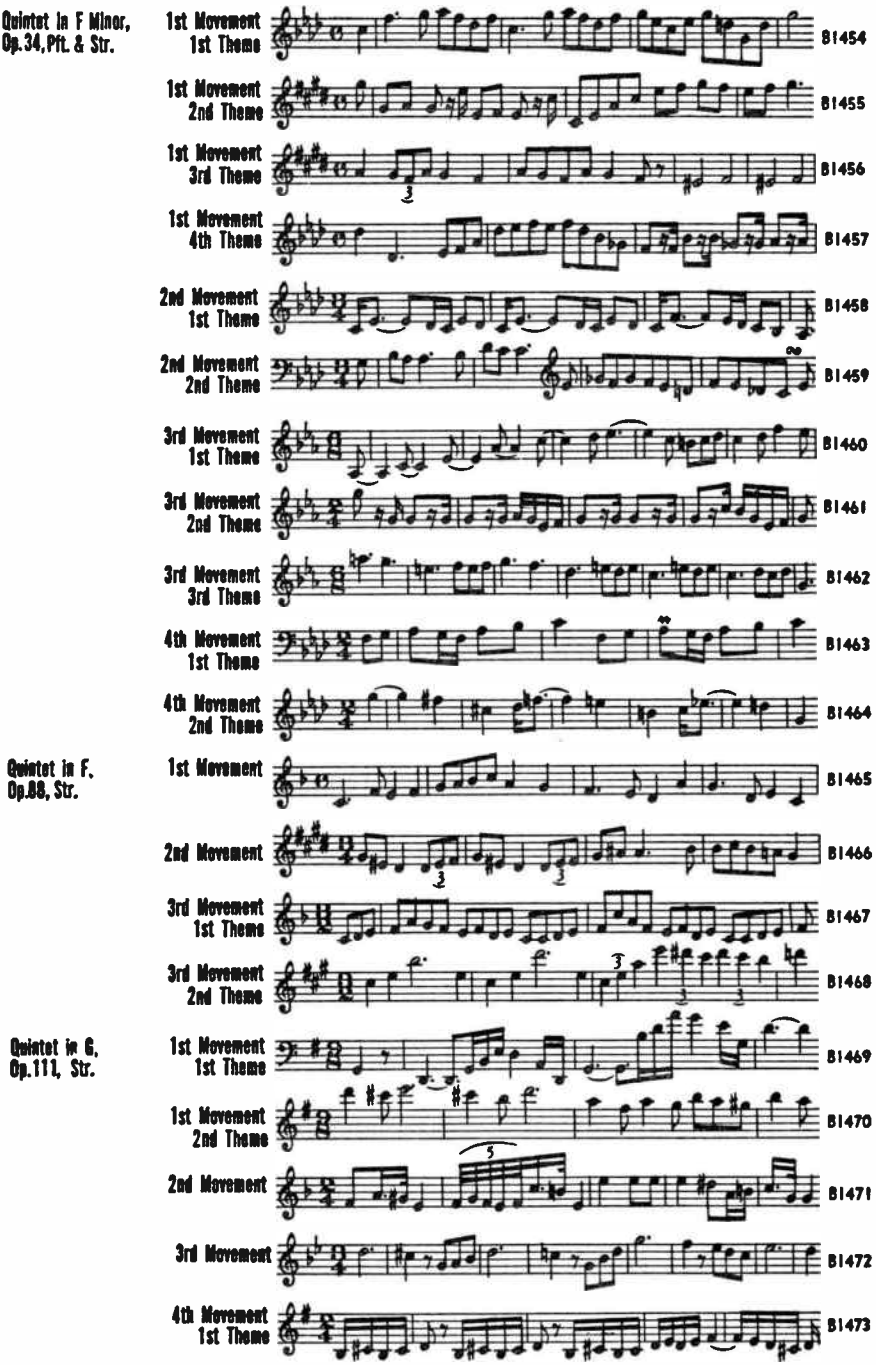

World Radio History

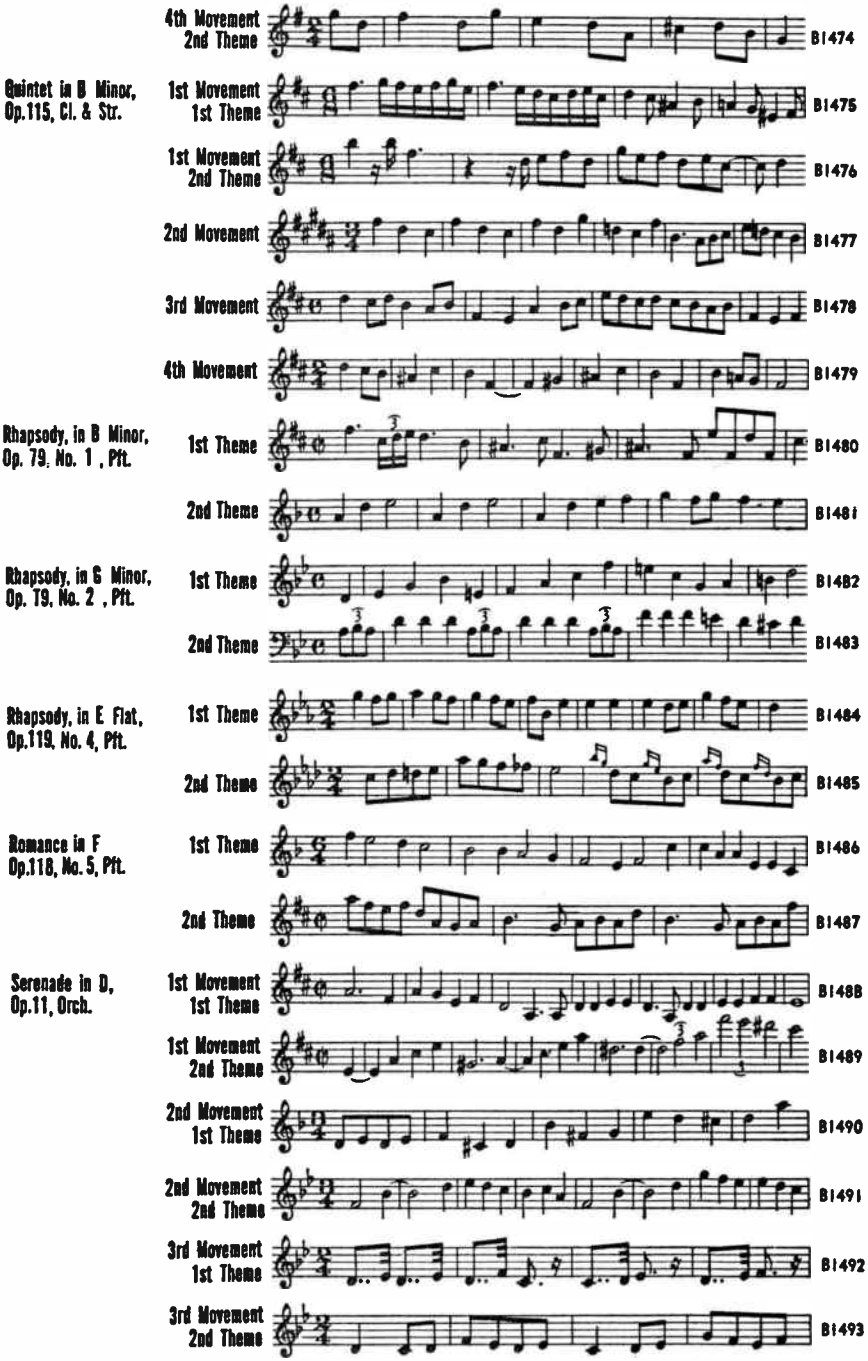

World Radio History

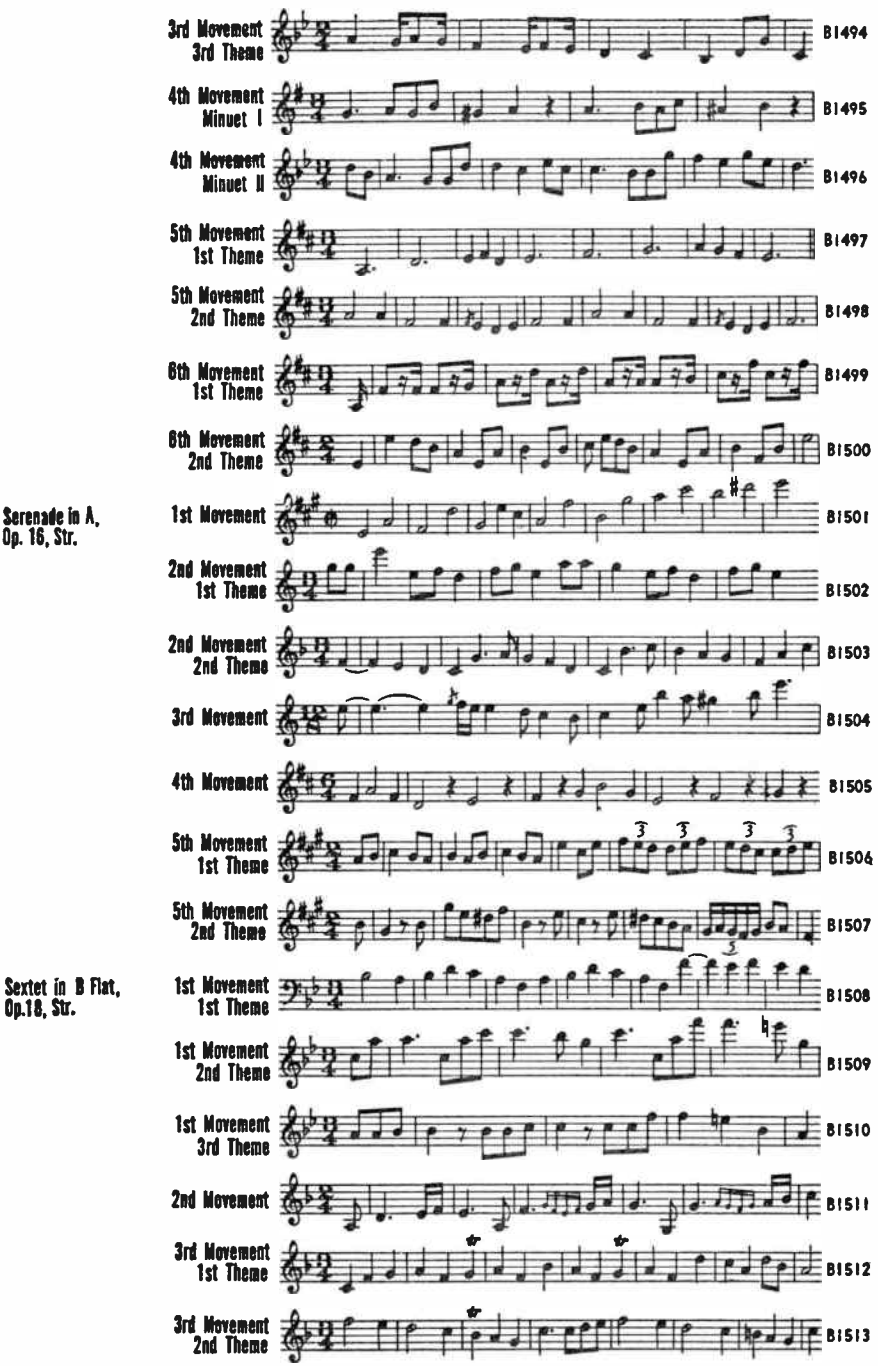

World Radio History

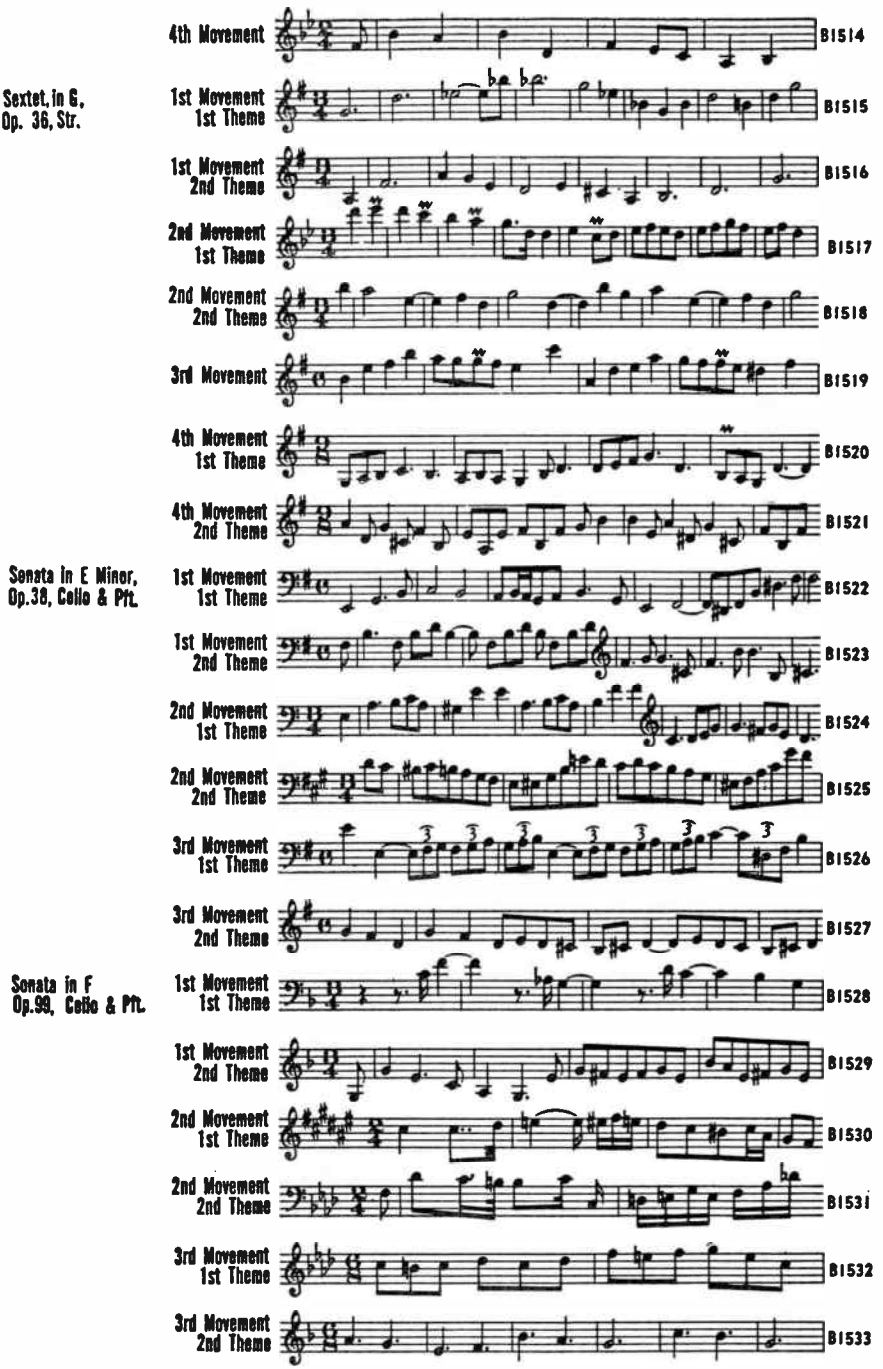

World Radio History

	4th Movement	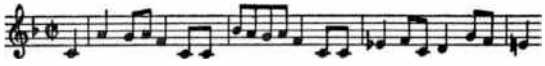	B1534
Sonata in F Minor, Op. 120, No. 1, Cl. or Viola & Pft. By permission of Associated Music Publishers, Inc.	1st Movement		B1535
	2nd Movement		B1536
	3rd Movement	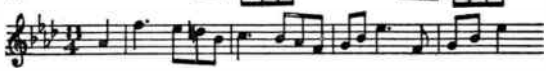	B1537
	4th Movement		B1538
Sonata in E Flat Op. 120, No. 2, Cl. or Viola & Pft. By permission of Associated Music Publishers, Inc.	1st Movement 1st Theme	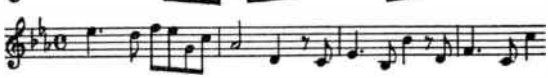	B1539
	1st Movement 2nd Theme		B1540
	2nd Movement 1st Theme	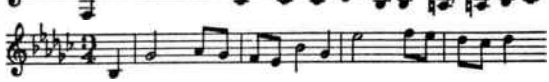	B1541
	2nd Movement 2nd Theme	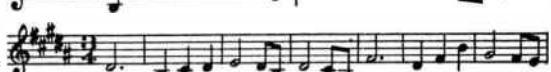	B1542
	3rd Movement	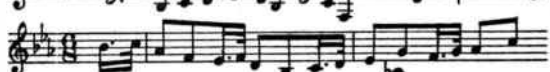	B1543
Sonata in F Minor, Op. 5, Pft.	1st Movement 1st Theme	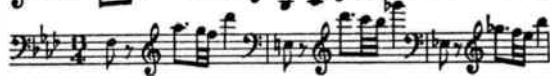	B1544
	1st Movement 2nd Theme	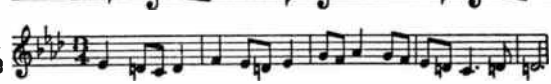	B1545
	2nd Movement 1st Theme		B1546
	2nd Movement 2nd Theme	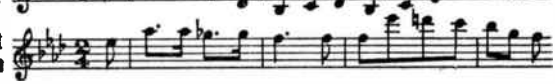	B1547
	2nd Movement 3rd Theme		B1548
	3rd Movement 1st Theme	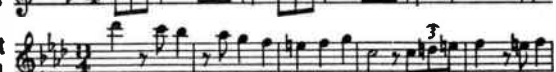	B1549
	3rd Movement 2nd Theme	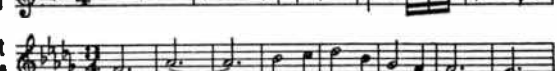	B1550
	4th Movement 1st Theme	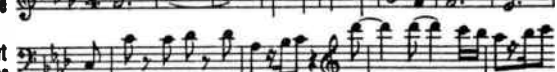	B1551
	4th Movement 2nd Theme	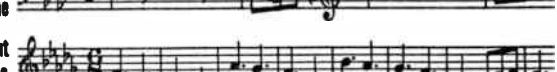	B1552
Sonata in G Op. 78, Vn. & Pft.	1st Movement 1st Theme	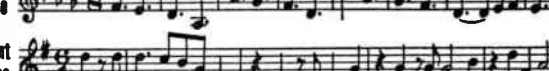	B1553

World Radio History

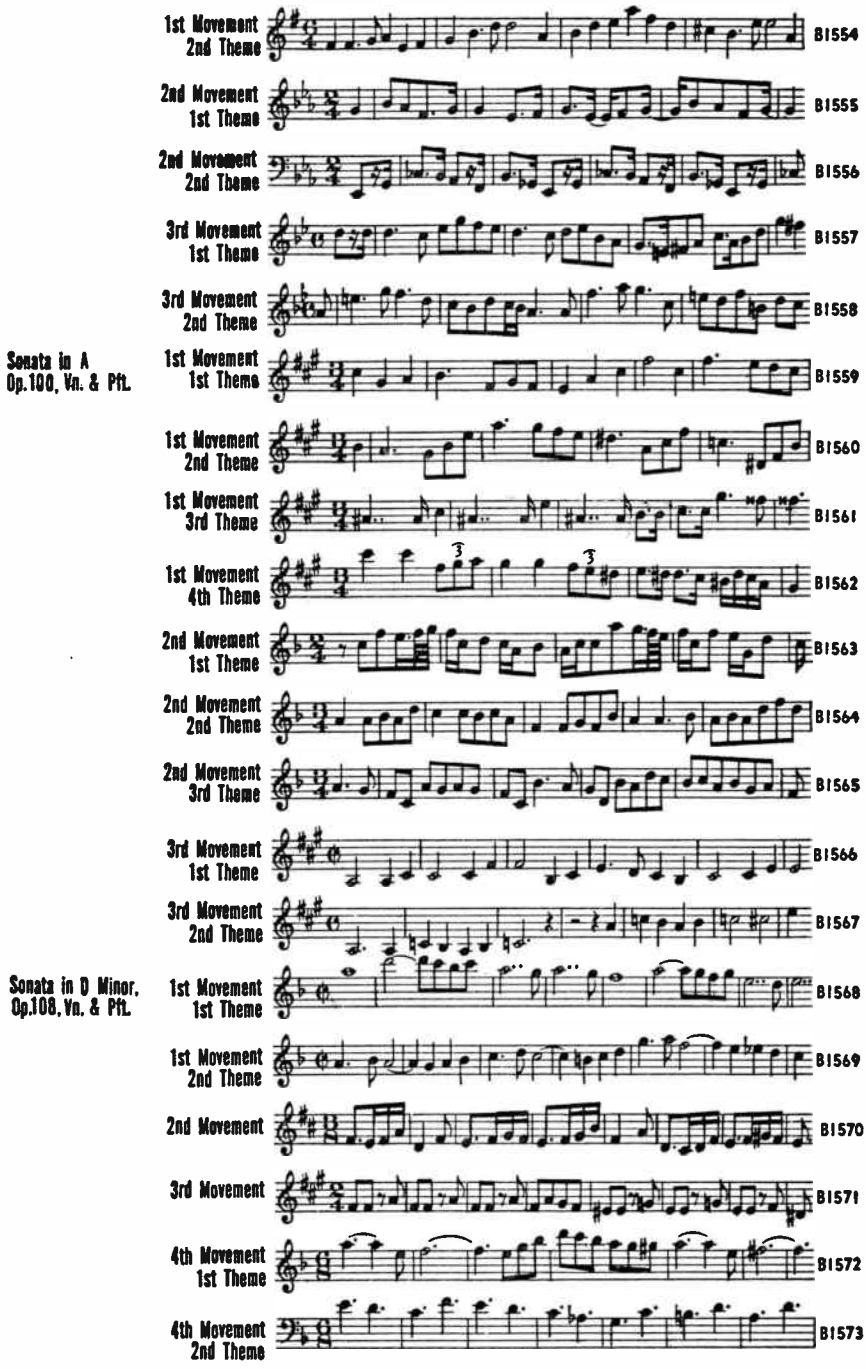

World Radio History

Symphony No.1 in C Minor Op.68

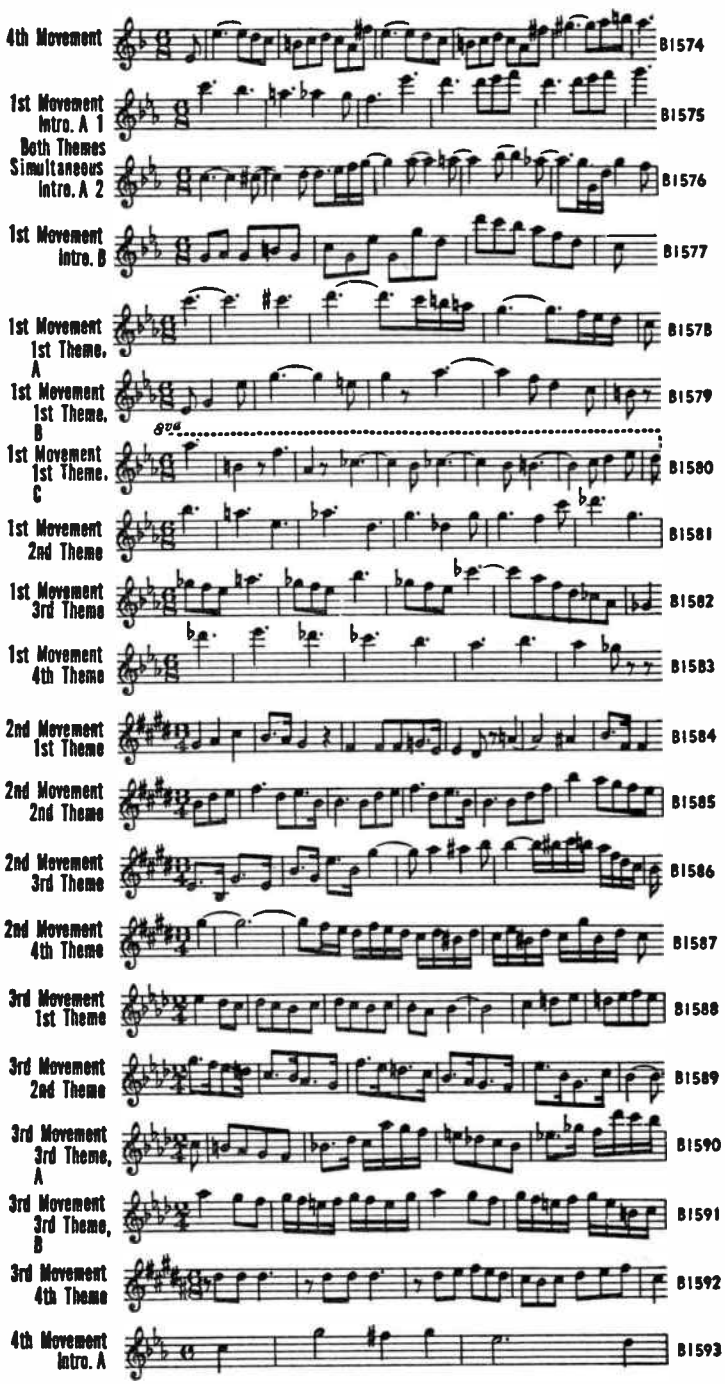

World Radio History

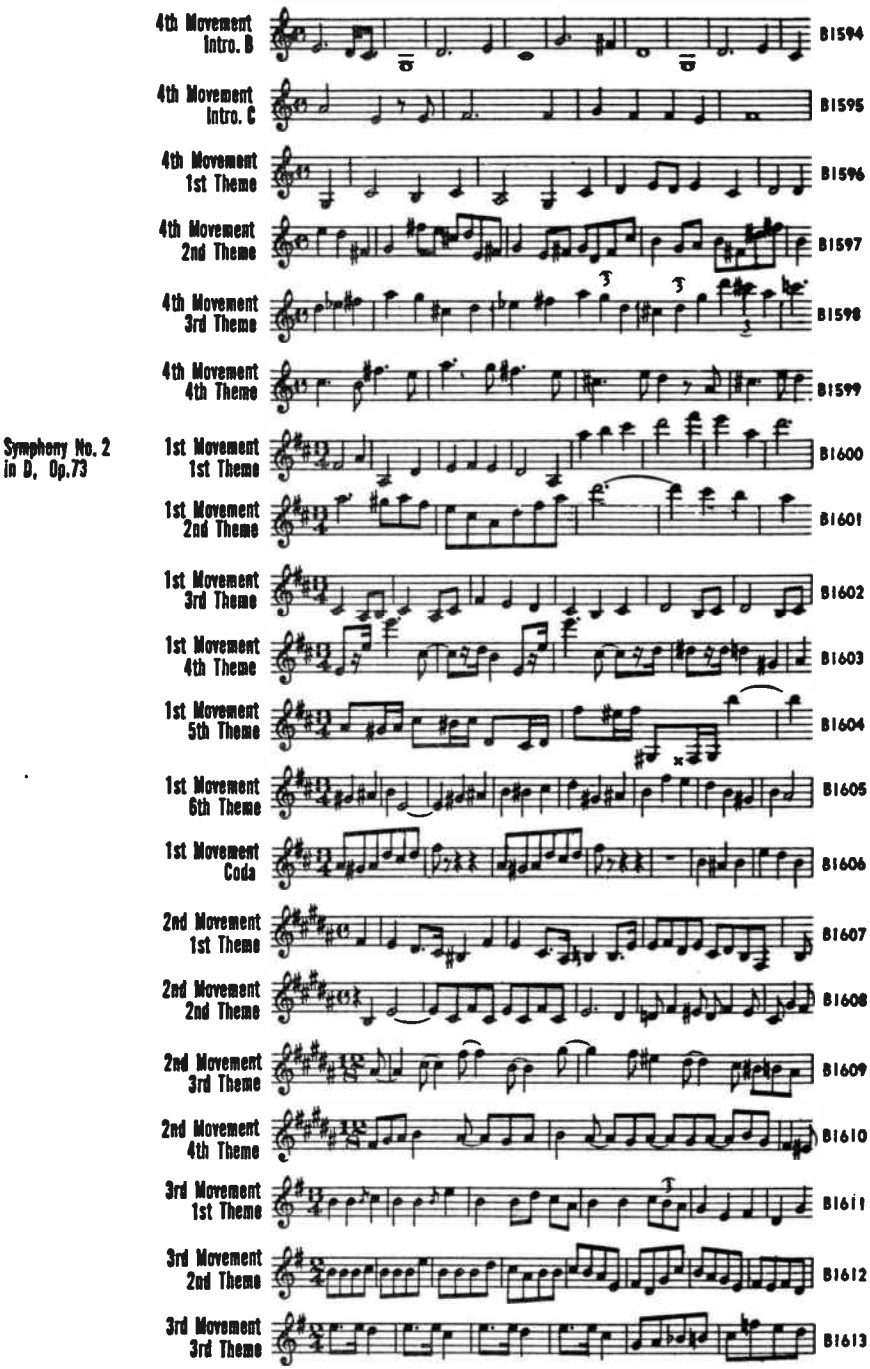

World Radio History

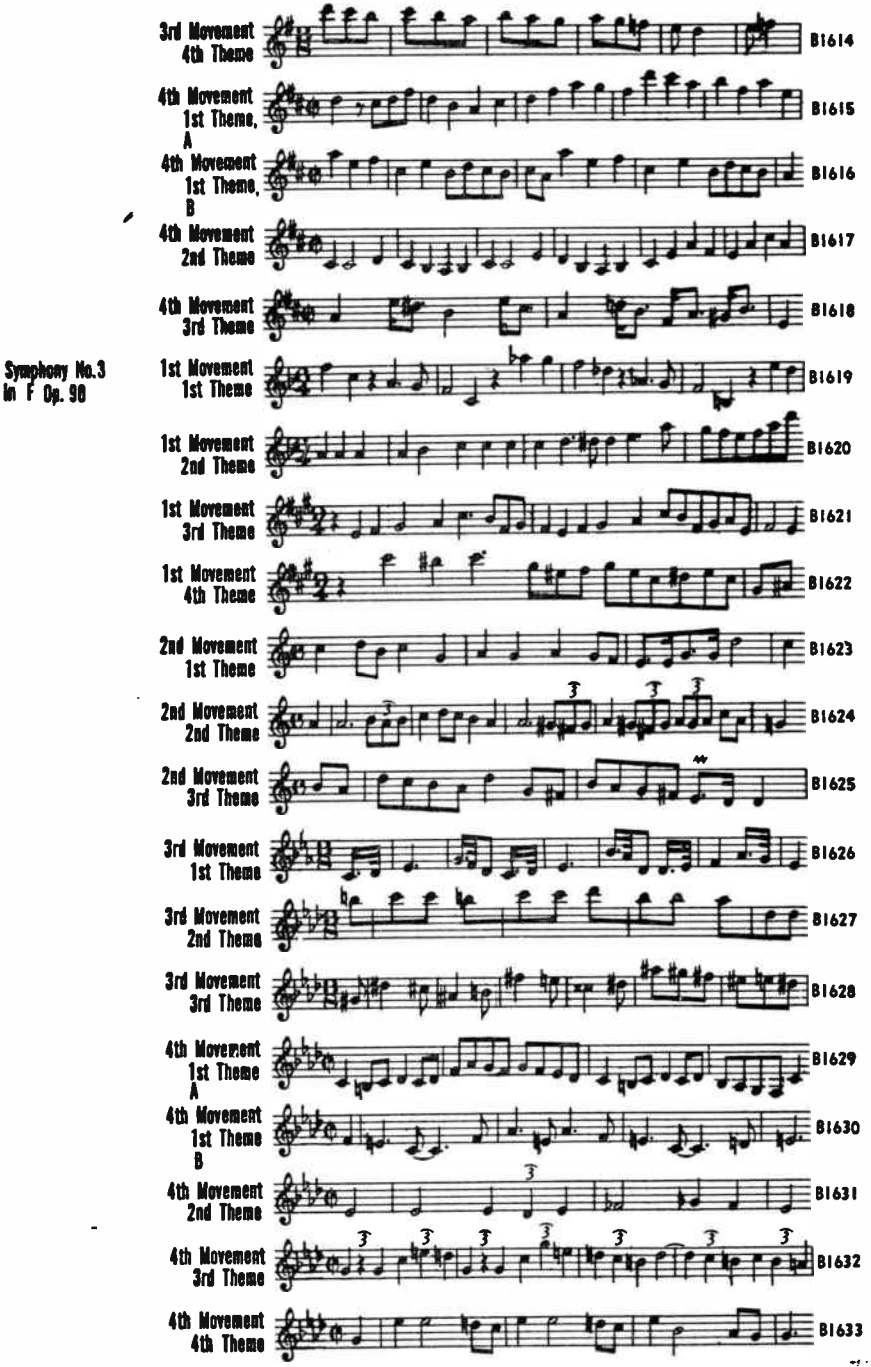

World Radio History

Symphony No. 4 in E Minor, Op. 98

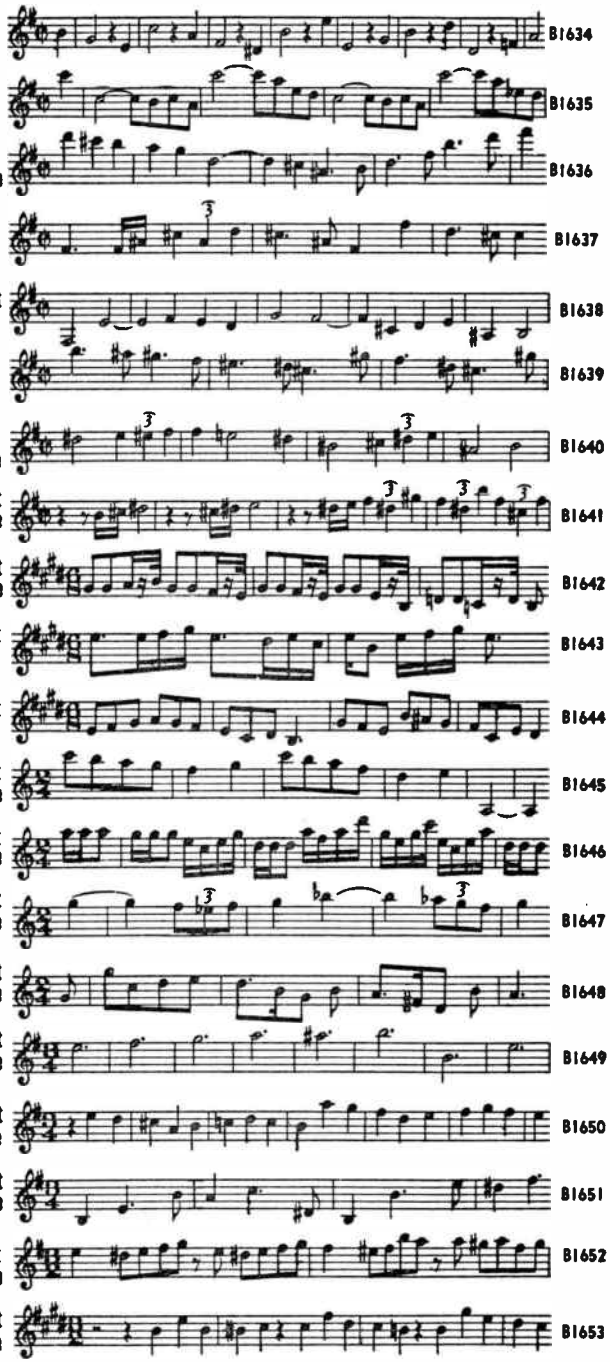

World Radio History

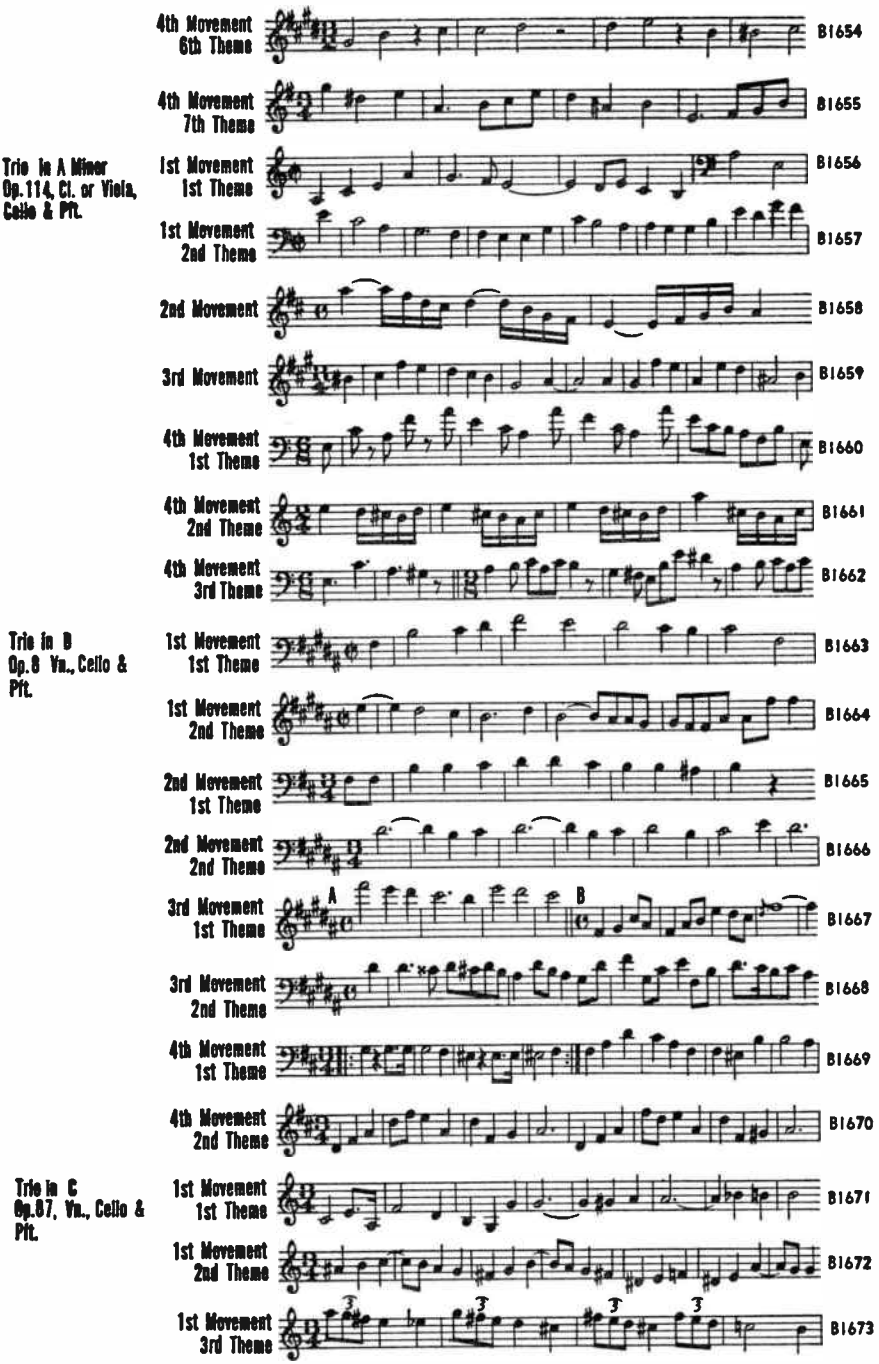

World Radio History

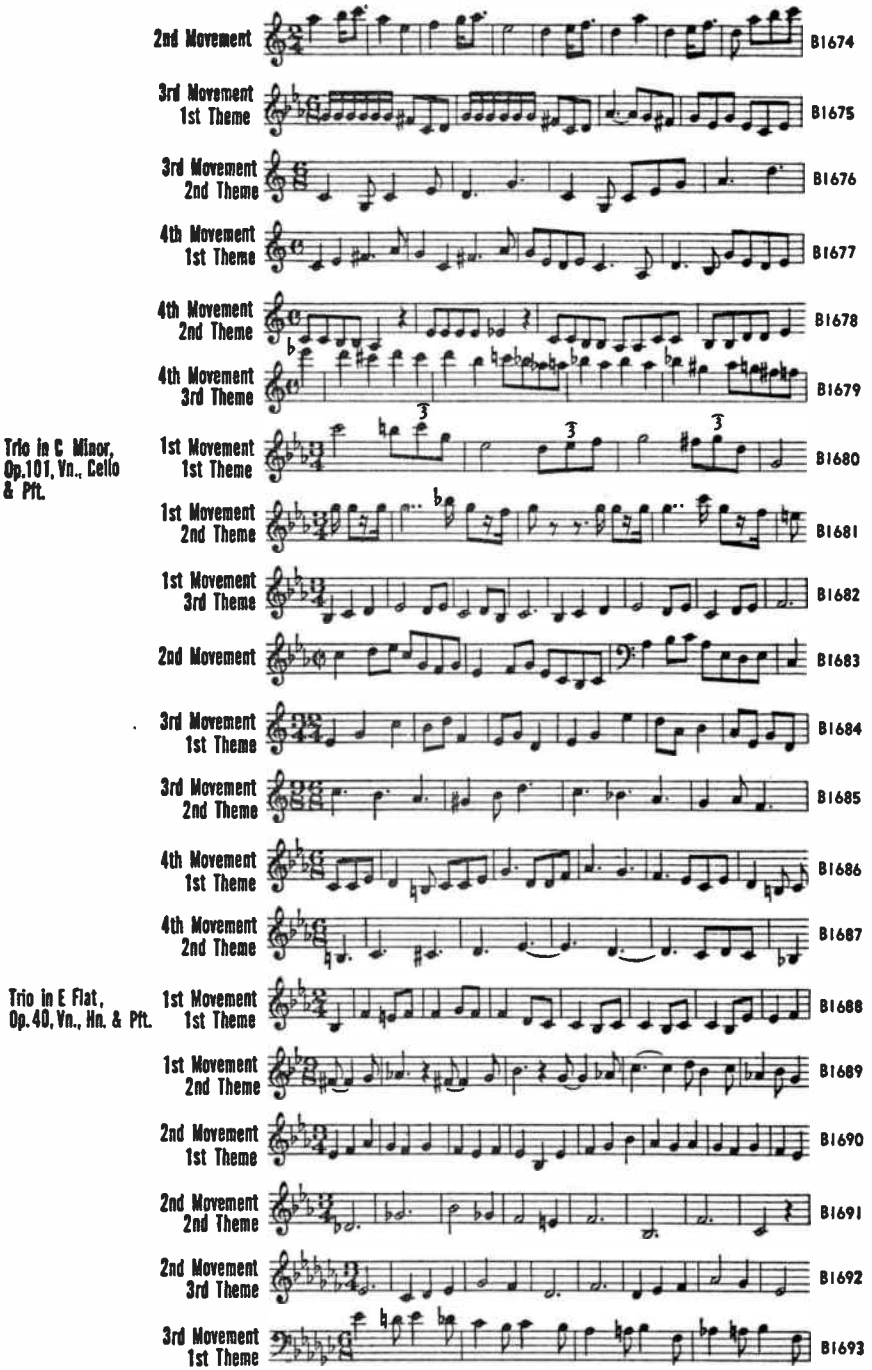

World Radio History

3rd Movement 2nd Theme B1694

4th Movement 1st Theme B1695

4th Movement 2nd Theme B1696

Variations on a Theme of Haydn, Op.56a, Orch. — Theme B1697

Variations on a Theme of Schumann, Op. 23, Pft. 4 Hands B1698

Waltzes, Op. 39, Pft.

No. 1 B1699

No. 2 B1700

No. 3 B1701

No. 4 B1702

No. 7 B1703

No. 8 B1704

No. 9 B1705

No.10 B1706

No.11 B1707

No.12 B1708

No.14 B1709

No.15 B1710

No.16 B1711

BRITTEN, Benjamin (1913-1976)

Peter Grimes, Four Sea Interludes, Op. 33a, Orch. — 1st Interlude Dawn B1711a

By permission of the copyright owner, Boosey and Hawkes, Inc.

World Radio History

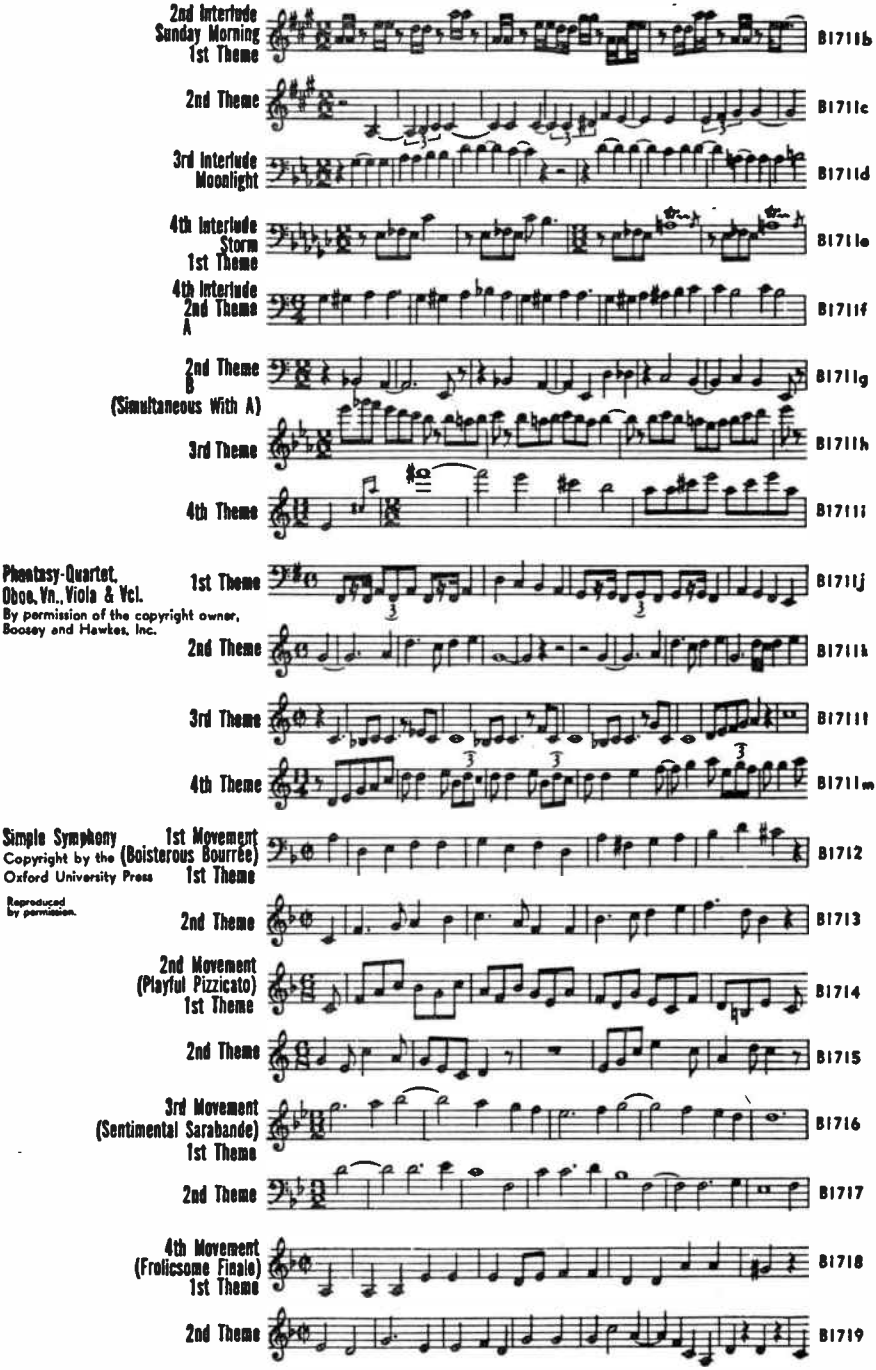

World Radio History

Variations on a Theme of Frank Bridge, Op. 10, Orch.

By permission of the copyright owner, Boosey and Hawkes, Inc.

Theme B1719a

BRUCH, Max (1838-1920)

Concerto No. 1 in G Minor, Vn. & Orch.

Permission for reprint granted by Durand & Cie, Paris. Elkan-Vogel Co., Inc. Philadelphia, Copyright Owners.

1st Movement Intro. B1720

1st Movement 1st Theme B1721

1st Movement 2nd Theme B1722

1st Movement 2nd Theme B1723

2nd Movement 1st Theme, A B1724

2nd Movement 1st Theme, B B1725

3rd Movement 1st Theme B1726

3rd Movement 2nd Theme B1727

Concerto No. 2 in D Minor, Vn. & Orch.

By permission of Associated Music Publishers, Inc.

1st Movement 1st Theme B1728

1st Movement 2nd Theme B1729

2nd Movement 1st Theme B1730

2nd Movement 2nd Theme B1731

3rd Movement 1st Theme, A B1732

3rd Movement 1st Theme, B B1733

3rd Movement 2nd Theme B1734

Kol Nidrei (Based on Traditional Hebrew Themes) Vn. & Pft.

By permission of Associated Music Publishers, Inc.

1st Theme B1735

2nd Theme B1736

3rd Theme B1737

World Radio History

BRUCKNER, Anton (1824-1896)

Overture in G Minor
By permission of Associated Music Publishers, Inc.

1st Theme B1738

2nd Theme B1739

3rd Theme B1740

Quintet in F, Str.
By permission of International Music Co.

1st Movement 1st Theme B1741

1st Movement 2nd Theme B1742

2nd Movement 1st Theme B1743

2nd Movement 2nd Theme B1744

3rd Movement B1745

4th Movement B1746

Symphony No. 3 in D Minor
Copyright by Lienau, Licensed by SESAC, Inc., N. Y.

1st Movement 1st Theme B1747

1st Movement 2nd Theme B1748

1st Movement 3rd Theme B1749

1st Movement 4th Theme B1750

2nd Movement 1st Theme B1751

2nd Movement 2nd Theme B1752

2nd Movement 3rd Theme B1753

3rd Movement 1st Theme B1754

3rd Movement 2nd Theme, A B1755

3rd Movement 2nd Theme B B1756

World Radio History

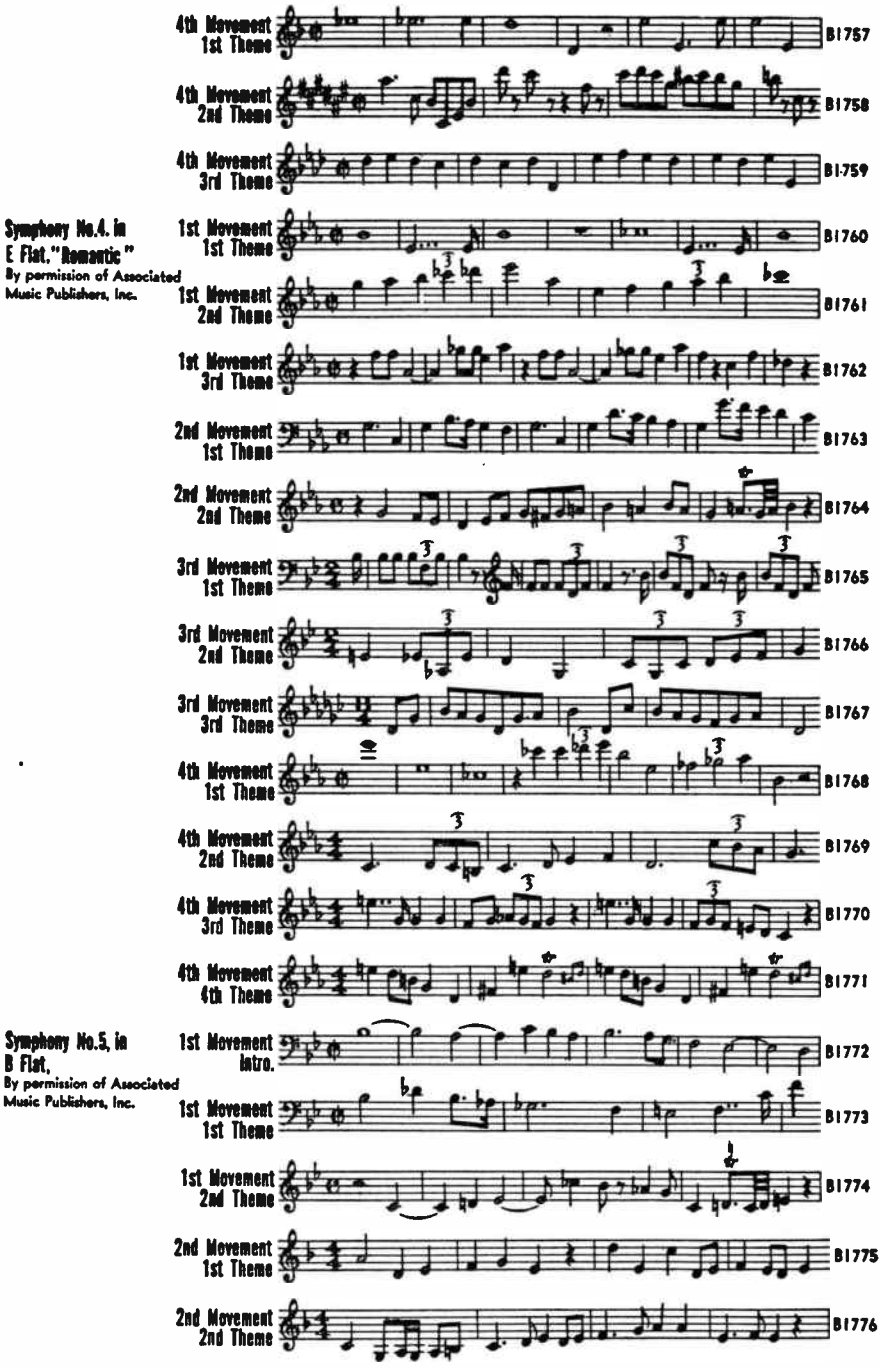

World Radio History

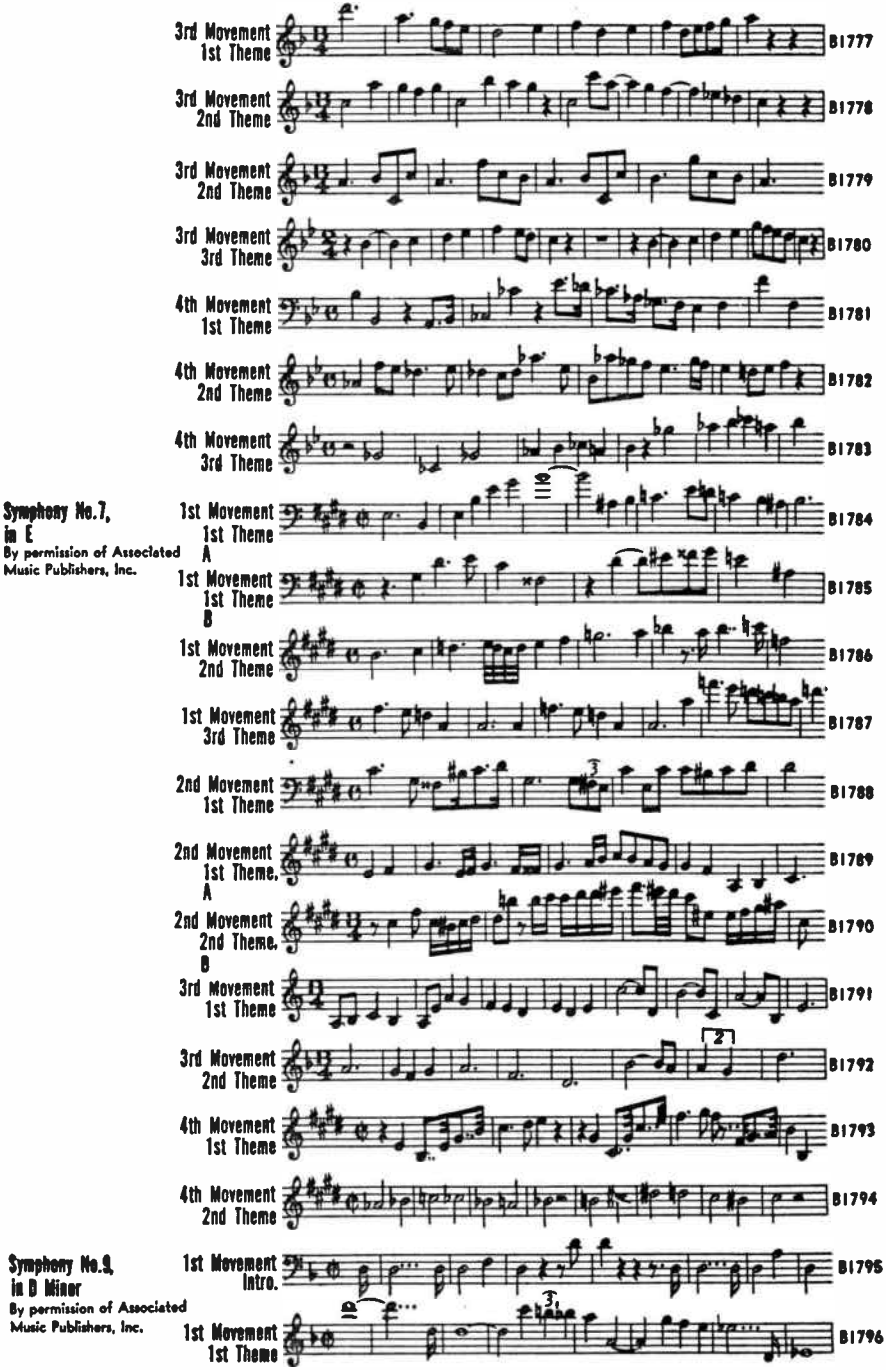
3rd Movement 1st Theme
B1777
3rd Movement 2nd Theme
B1778
3rd Movement 2nd Theme
B1779
3rd Movement 3rd Theme
B1780
4th Movement 1st Theme
B1781
4th Movement 2nd Theme
B1782
4th Movement 3rd Theme
B1783
Symphony No.7, in E
By permission of Associated Music Publishers, Inc.
1st Movement 1st Theme A
B1784
1st Movement 1st Theme B
B1785
1st Movement 2nd Theme
B1786
1st Movement 3rd Theme
B1787
2nd Movement 1st Theme
B1788
2nd Movement 1st Theme, A
B1789
2nd Movement 2nd Theme, B
B1790
3rd Movement 1st Theme
B1791
3rd Movement 2nd Theme
B1792
4th Movement 1st Theme
B1793
4th Movement 2nd Theme
B1794
Symphony No.9, in D Minor
By permission of Associated Music Publishers, Inc.
1st Movement Intro.
B1795
1st Movement 1st Theme
B1796

1st Movement 2nd Theme B1797

1st Movement 3rd Theme B1798

2nd Movement 1st Theme B1799

2nd Movement 2nd Theme B1800

3rd Movement 1st Theme B1801

3rd Movement 2nd Theme B1802

BULL, John (1563-1628)

A Gigge (Doctor Bull's My Selfe) Pft.-Harpsi. B1803

The King's Hunt, Pft.-Harpsi. B1804

BUXTEHUDE, Dietrich (1637-1707)

Chaconne, in E Minor, Organ B1805

Passacaglia, Organ B1806

Prelude & Fugue, No.6 in E Minor, Organ

1st Theme Prelude B1807

2nd Theme Fugue 1 B1808

3rd Theme Fugue 2 B1809

4th Theme Fugue 3 B1810

Prelude & Fugue, No.8 in E, Organ

1st Theme Prelude B1811

2nd Theme Fugue B1812

Prelude & Fugue, No.14, in G Minor, Organ

1st Theme Prelude B1813

2nd Theme Fugue I B1814

World Radio History

3rd Theme Fugue II

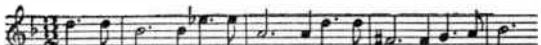

B1815

Toccata No. 20 in F, Organ

1st Theme

B1816

2nd Theme

B1817

Toccata No. 21 in F, Organ

1st Theme

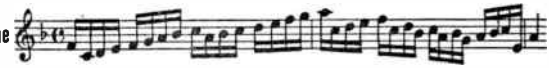

B1818

2nd Theme

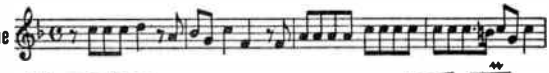

B1819

Toccata No. 22 in G Organ

B1820

BYRD, William (1543-1623)

The Bells Fitzwilliam Virginal Book No. 69, Harpsi.

1st Theme

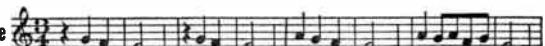

B1821

2nd Theme

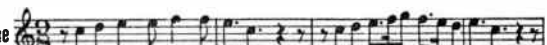

B1822

3rd Theme

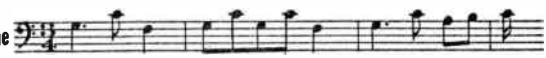

B1823

The Carman's Whistle Fitzwilliam Virginal Book, No. 58 Variations for Harpsi.

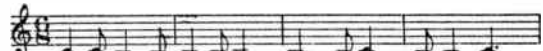

B1824

Galliard Fitzwilliam Virginal Book No. 92 Harpsi.

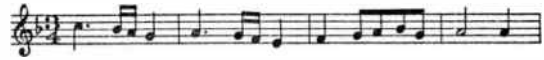

B1825

Galliard, The Earl of Salisbury from The Parthenia, Harpsi.

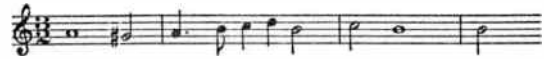

B1826

Sir John Grayes' Galliard Fitzwilliam Virginal Book No. 191, Harpsi.

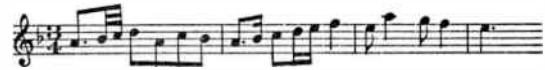

B1827

Miserere Fitzwilliam Virginal Book No. 177 Organ or Harpsi.

1st Theme

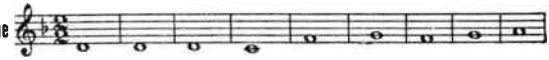

B1828

2nd Theme

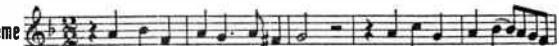

B1829

O Mistris Myne Fitzwilliam Virginal Book No. 66. Variations for Harpsi.

B1830

Pavan, The Earl of Salisbury from The Parthenia Harpsi.

Theme, A

B1831

Theme, B

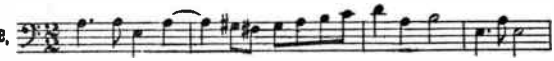

B1832

Rowland, Harpsi. Fitzwilliam Virginal Book No. 160

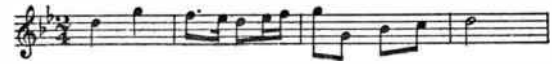

B1833

World Radio History

Sellenger's Round, Harpsi. Fitzwilliam Virginal Book No. 64

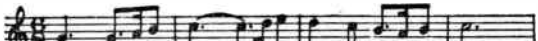

La Volta, Harpsi. Fitzwilliam Virginal Book No. 155

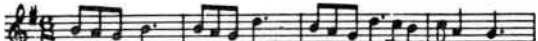

Wolsey's Wilde, Harpsi. Fitzwilliam Virginal Book No. 157

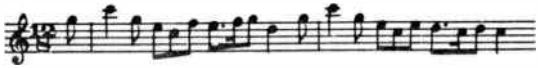

CABANILLAS, Juan (1644-1712)

Passacalles in D Minor, Organ

Tiento De Falsas, Del 4° Tomo, Organ

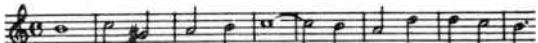

CABEZÓN, Antonio de (1510-1566)

Tiento, Del 1° Tomo, Organ

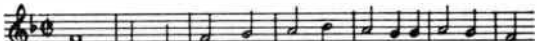

Tiento, Del 4° Tomo, Organ

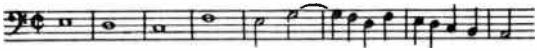

Variations on "El Canto Del Caballero"

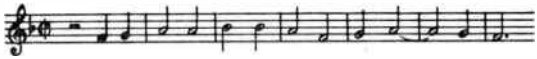

CADMAN, Charles Wakefield (1881-1946)

Thunderbird Suite, Orch. (Music for a Production of Norman Bel Geddes) (Based on American Indian Tunes)

Copyright by White-Smith Music Publishers Co., Boston.

1st Movement From the Village

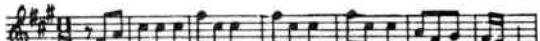

2nd Movement Before the Sunrise

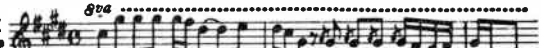

3rd Movement Nuwana's Love Song (Blackfeet Indian Tune)

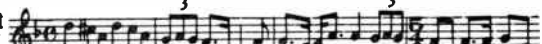

4th Movement Night Song (Blackfeet Indian Tune)

5th Movement Wolf Song (War Dance)

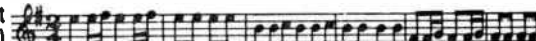

CAIX d'HERVELOIS, Louis de (1670-1760)

Suite No. 1, in A, Cello & Pft.

1st Movement La Milanese

2nd Movement Sarabande

3rd Movement Minuet

World Radio History

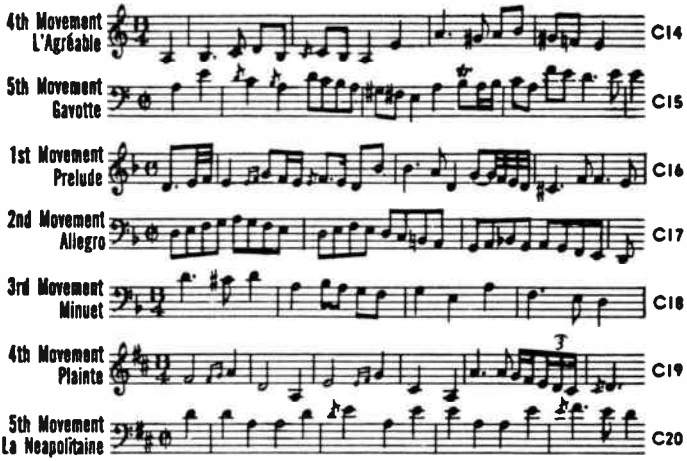

CANNABICH, Christian (1731-1798)

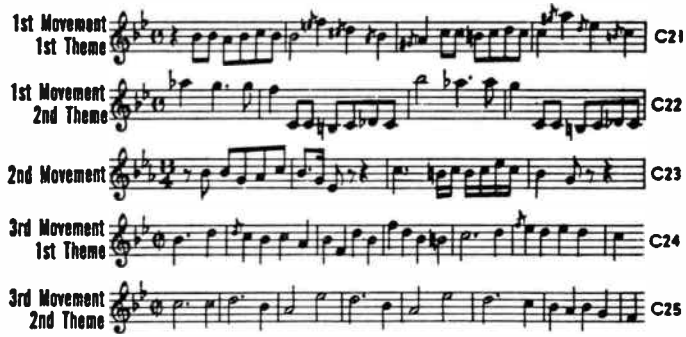

CARPENTER, John Alden (1876-1951)

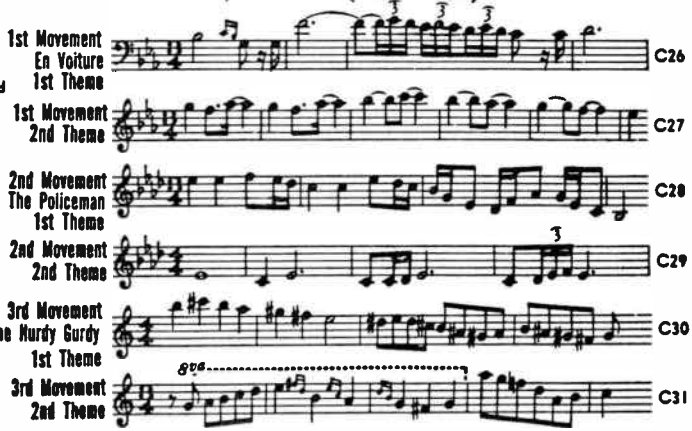

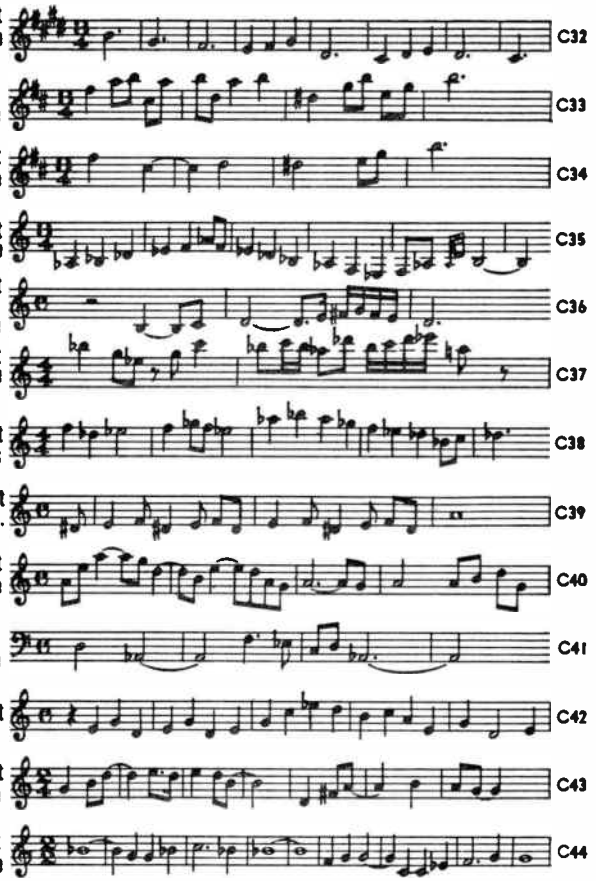

Quartet in A Minor, Str.
Copyright 1928 by G. Schirmer, Inc.

CASELLA, Alfredo (1883-1947)

Il Convento Veneziano, Ballet
Copyright 1919 by G. Ricordi & Co., Inc.

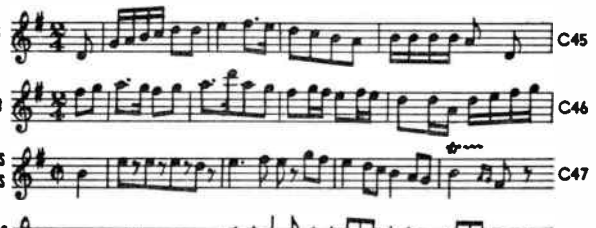

La Giara, Ballet
By permission of Associated Music Publishers, Inc.

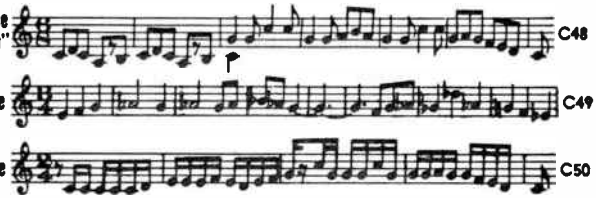

World Radio History

Pupazzetti, Orch.
By permission of the copyright holders, J. & W. Chester, Ltd., 11 Great Marlborough Street, London, W. 1.

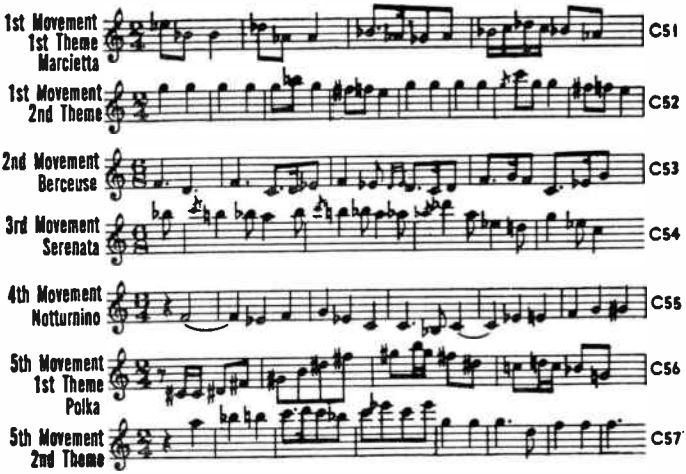

Serenata
Cl., Fg., Tpt., Vn. & Cello
By permission of Associated Music Publishers, Inc.

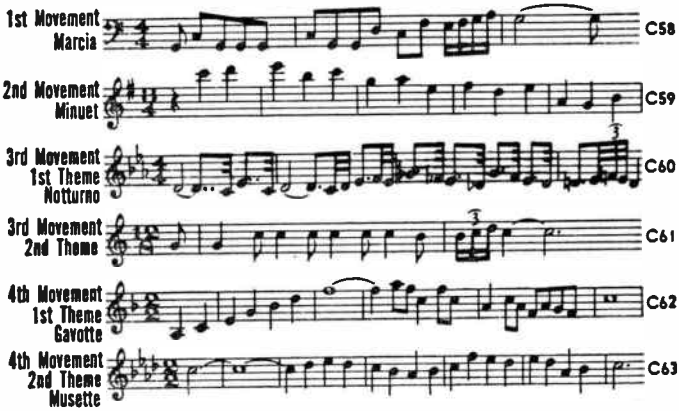

Siciliana E Burlesca, Vn., Cello, Pft.
Copyright 1919 by G. Ricordi & Co., Inc.

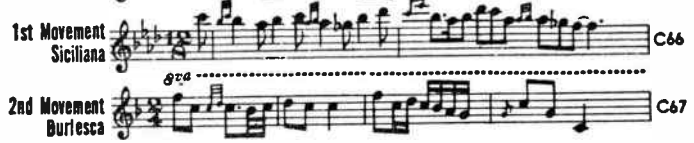

CHABRIER, Alexis Emmanuel (1841-1894)

Bourrée Fantasque, Pft., Arr. for Orch., F. Mottl
By permission of M M Enoch & Cie., Music Publishers, 27 Boulevard des Italiens, Paris.

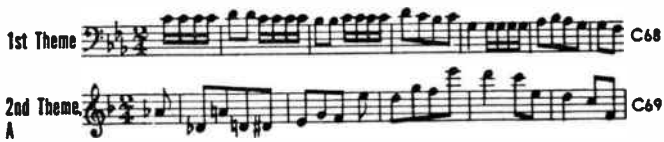

World Radio History

2nd Theme, B C70

España, Rhapsody for Orch.

By permission of M M Enoch & Cie., Music Publishers, 27 Boulevard des Italiens, Paris.

1st Theme C71[1]

2nd Theme C72[2]

3rd Theme C73

4th Theme C74

5th Theme C75[3]

Habañera, Pft. or Orch.

By permission of M M Enoch & Cie., Music Publishers, 27 Boulevard des Italiens, Paris.

C76

Joyeuse Marche, Orch.

By permission of M M Enoch & Cie., Music Publishers, 27 Boulevard des Italiens, Paris.

Intro. C77

1st Theme C78

2nd Theme C79

3rd Theme C80

Gwendoline, Overture

By permission of M M Enoch & Cie., Music Publishers, 27 Boulevard des Italiens, Paris.

1st Theme C81

2nd Theme C82

3rd Theme C83

Pièces Pittoresques, Pft.

No. 4 Sous Bois C84

No. 6 Idylle C85

No. 7 Danse Villageoise 1st Theme C86

2nd Theme C87

No. 8, Improvisation C88

No. 10 Scherzo-Valse 1st Theme C89

1. Same as W98. 2. Same as W99. 3. Same as W100.

World Radio History

Le Roi Malgré Lui, Orch.
By permission of M M Enoch & Cie., Music Publishers, 27 Boulevard des Italiens, Paris

2nd Theme C90

3rd Theme C91

Prelude C92

Danse Slave 1st Theme C93

2nd Theme C94

Fête Polonaise 1st Theme C95

2nd Theme C96

3rd Theme C97

CHADWICK, George W. (1854-1931)

Symphonic Sketches
Copyright renewal assigned 1935 to G. Schirmer, Inc.

I. Jubilee 1st Theme C98

2nd Theme C99

3rd Theme, A C100

3rd Theme, B C101

4th Theme C102

II. Noël C103

CHAMINADE, Cécile (1857-1944)

Air de Ballet, Pft. C104

Callirhoë, in G Air de Ballet, Pft. C105

The Flatterer, Pft. C106

Scarf Dance, Pft. 1st Theme 2nd Theme C107

World Radio History

3rd Theme (Orch. Version) C108

Serenade, Pft. C109

Spanish Serenade, Vn. & Pft.
Arr. by Kreisler
© Foley
C110

CHAUSSON, Ernest (1855-1899)

Concerto in D
Pft., Vn. & Str. Quartet
Op. 21
Copyright by Editions Salabert Editions Salabert, 22 Rue Chaucat, Paris Salabert, Inc., 1 East 57 St., N. Y.

1st Movement 1st Theme C111

1st Movement 2nd Theme C112

2nd Movement Sicilienne C113

3rd Movement 1st Theme C114

3rd Movement 2nd Theme C115

4th Movement 1st Theme C116

4th Movement 2nd Theme C117

Poème, Op. 25, Vn. & Orch.
By permission of Associated Music Publishers, Inc.

Intro. C118

1st Theme C119

2nd Theme C120

3rd Theme C121

Quartet, Op. 30
Str. & Pft.
By permission of International Music Co.

1st Movement 1st Theme C122

1st Movement 2nd Theme C123

1st Movement 3rd Theme C124

2nd Movement 1st Theme C125

2nd Movement 2nd Theme C126

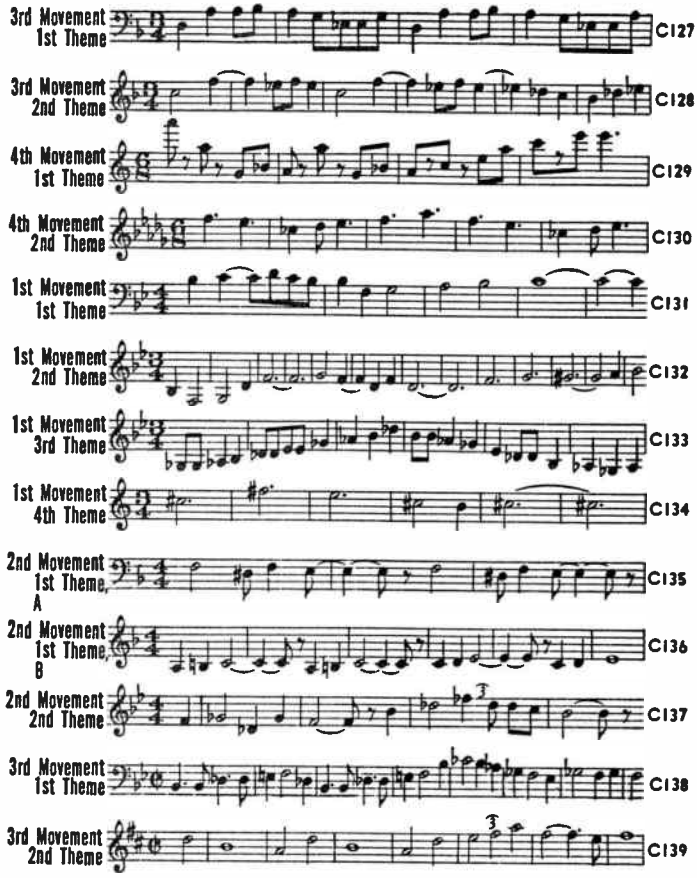

CHAVEZ, Carlos (1899-)

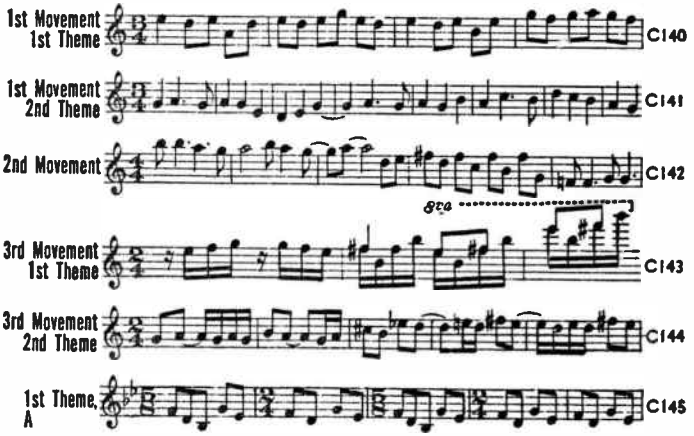

World Radio History

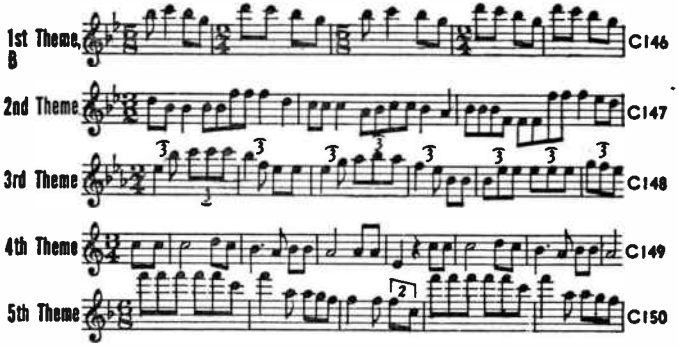

CHERUBINI, Maria Luigi (1760-1842)

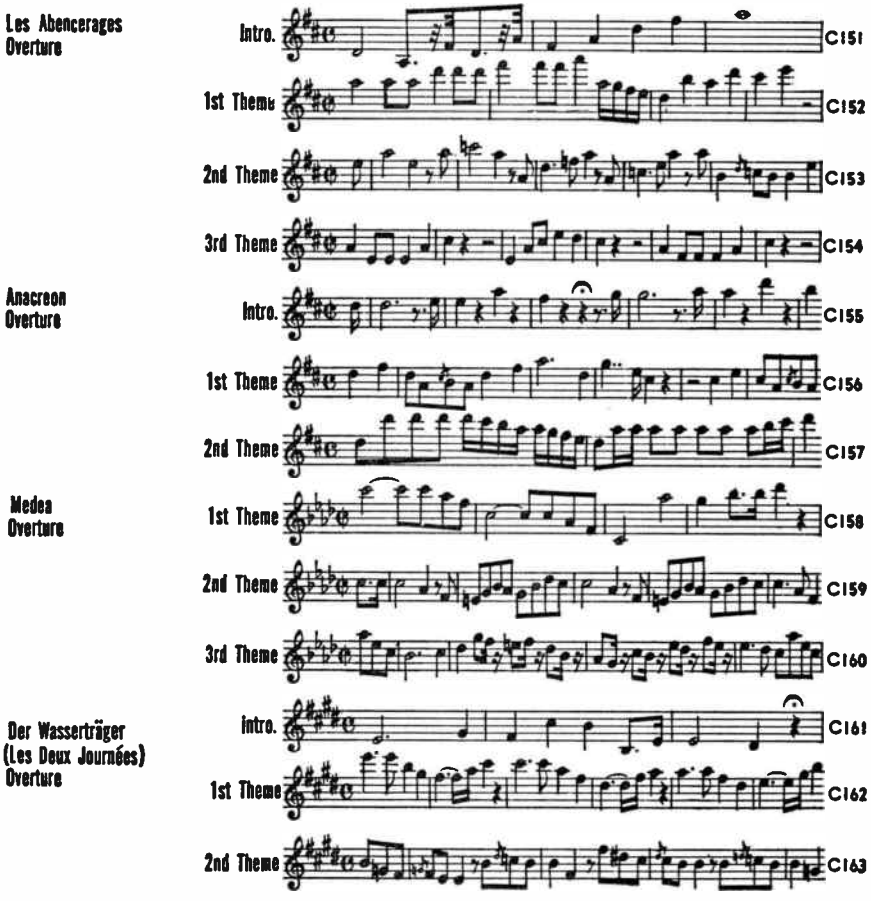

World Radio History

CHOPIN, Frédéric (1810-1849)

Ballade I, Op. 23

1st Theme 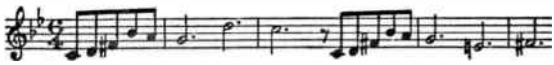 C164

2nd Theme C165

Ballade II, Op. 38

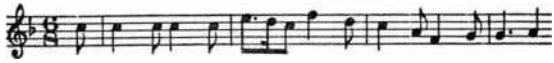 C166

Ballade III, Op. 47

1st Theme 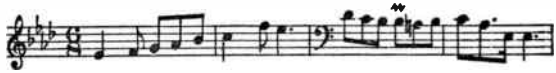 C167

2nd Theme 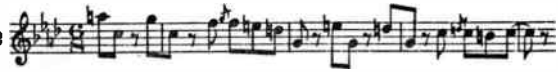 C168

Ballade IV, Op. 52

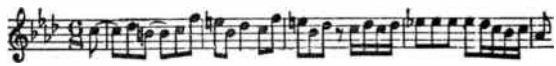 C169

Barcarolle, Op. 60

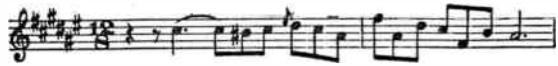 C170

Berceuse, Op. 57

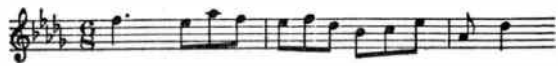 C171

Concerto No. 1, in E Minor, Op. 11 Pft. & Orch.

1st Movement 1st Theme 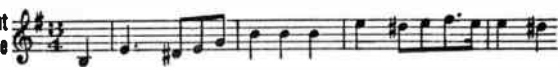 C172

1st Movement 2nd Theme C173

1st Movement 3rd Theme C174

2nd Movement 1st Theme 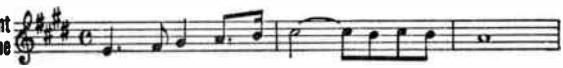 C175

2nd Movement 2nd Theme C176

3rd Movement 1st Theme C177

3rd Movement 2nd Theme 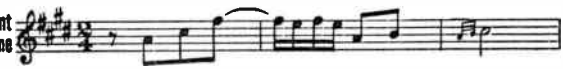 C178

Concerto No. 2 in F Minor, Op. 21 Pft. & Orch.

1st Movement 1st Theme 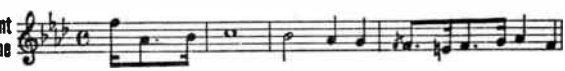 C179

1st Movement 2nd Theme 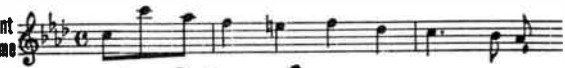 C180

2nd Movement C181

3rd Movement 1st Theme 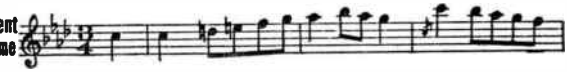 C182

World Radio History

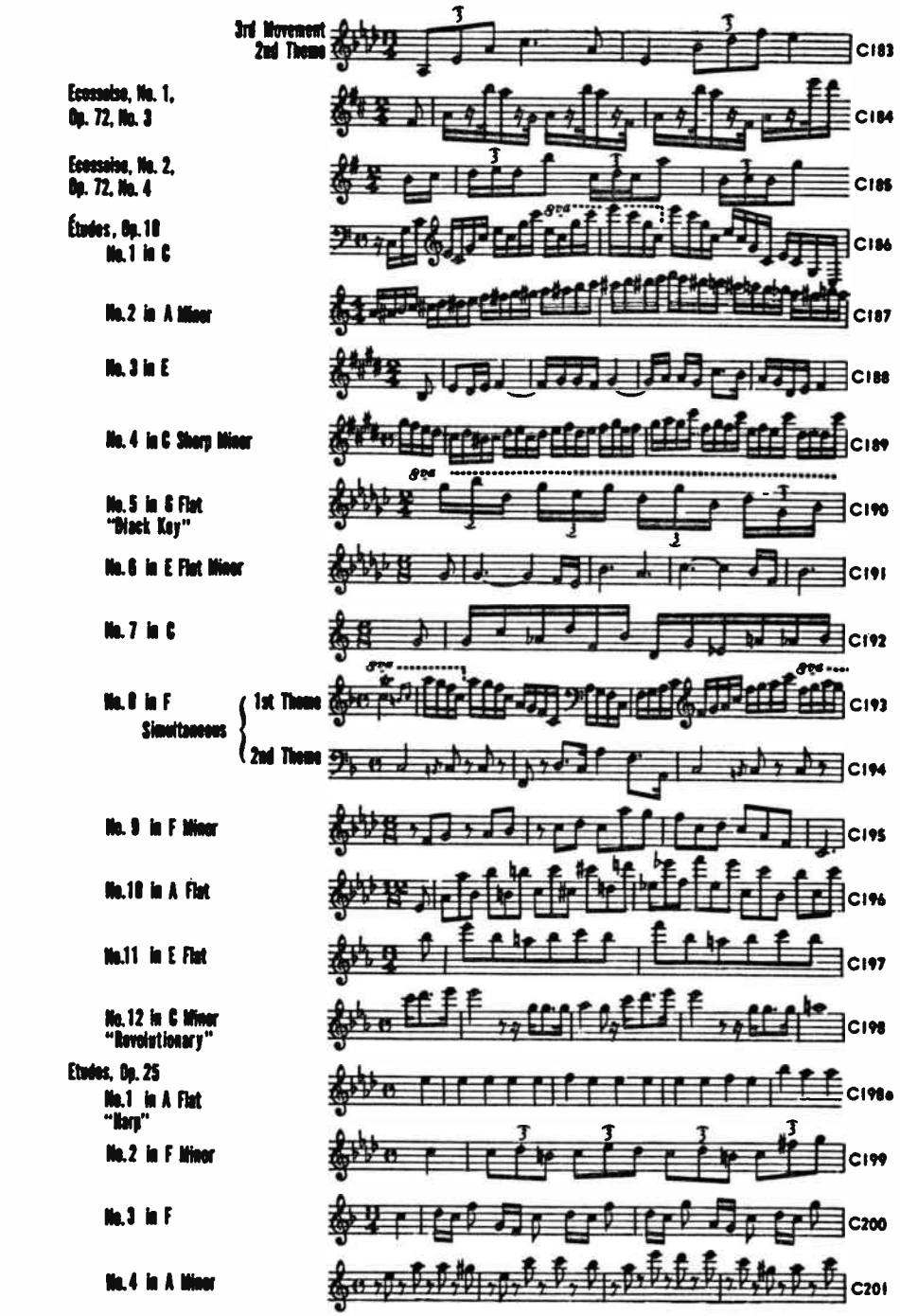
3rd Movement
2nd Theme
C183
Ecossaise, No. 1,
Op. 72, No. 3
C184
Ecossaise, No. 2,
Op. 72, No. 4
C185
Études, Op. 10
No. 1 in C
C186
No. 2 in A Minor
C187
No. 3 in E
C188
No. 4 in C Sharp Minor
C189
No. 5 in G Flat
"Black Key"
C190
No. 6 in E Flat Minor
C191
No. 7 in C
C192
No. 8 in F
Simultaneous
1st Theme
2nd Theme
C193
C194
No. 9 in F Minor
C195
No. 10 in A Flat
C196
No. 11 in E Flat
C197
No. 12 in C Minor
"Revolutionary"
C198
Etudes, Op. 25
No. 1 in A Flat
"Harp"
C198a
No. 2 in F Minor
C199
No. 3 in F
C200
No. 4 in A Minor
C201

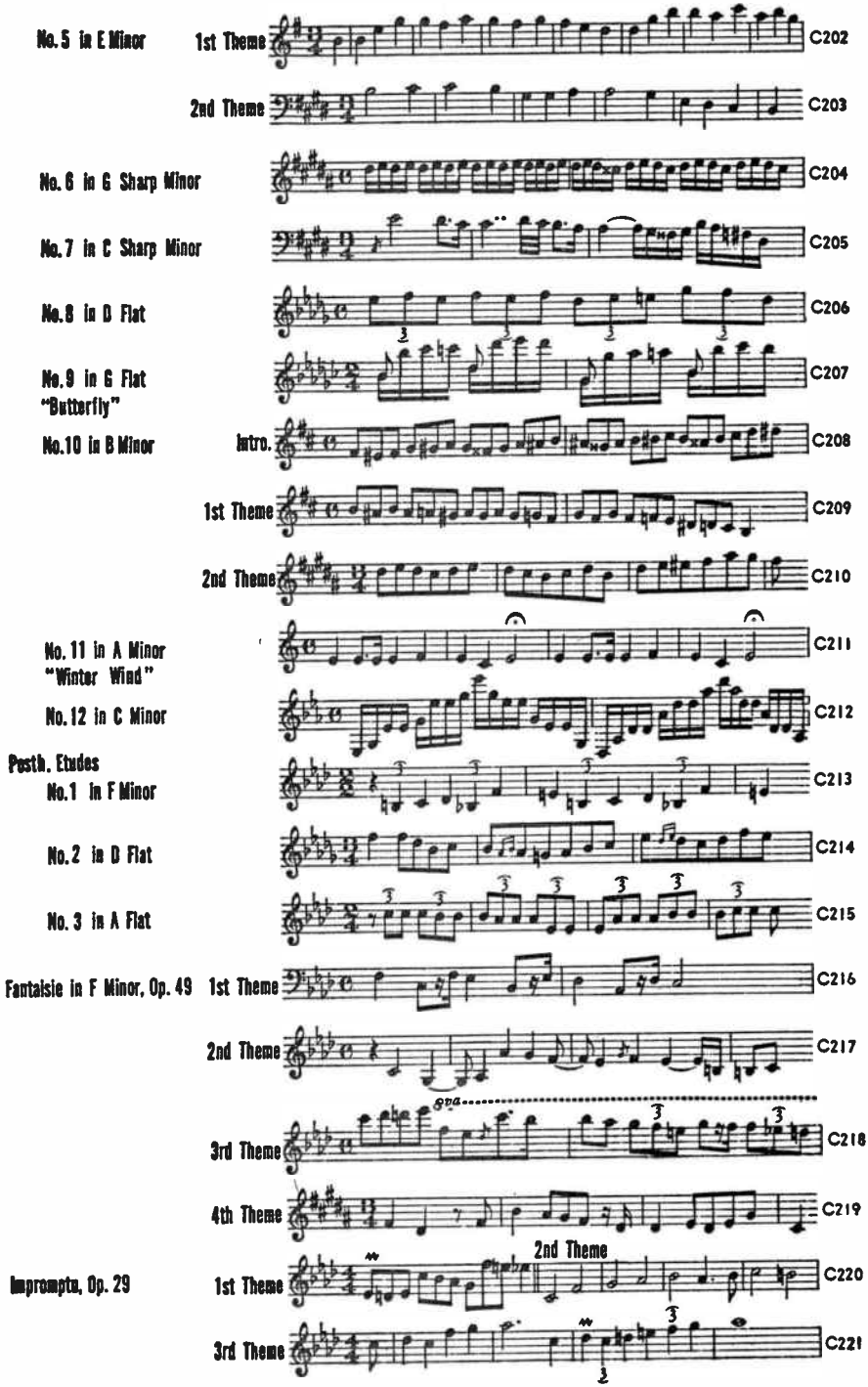

World Radio History

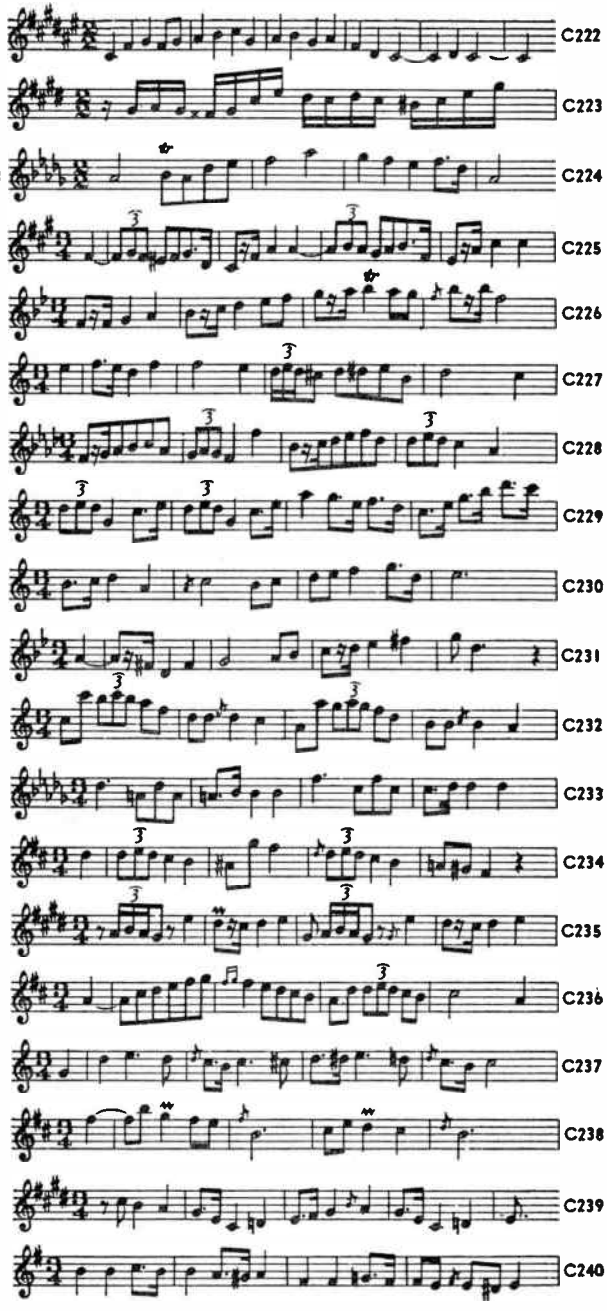

World Radio History

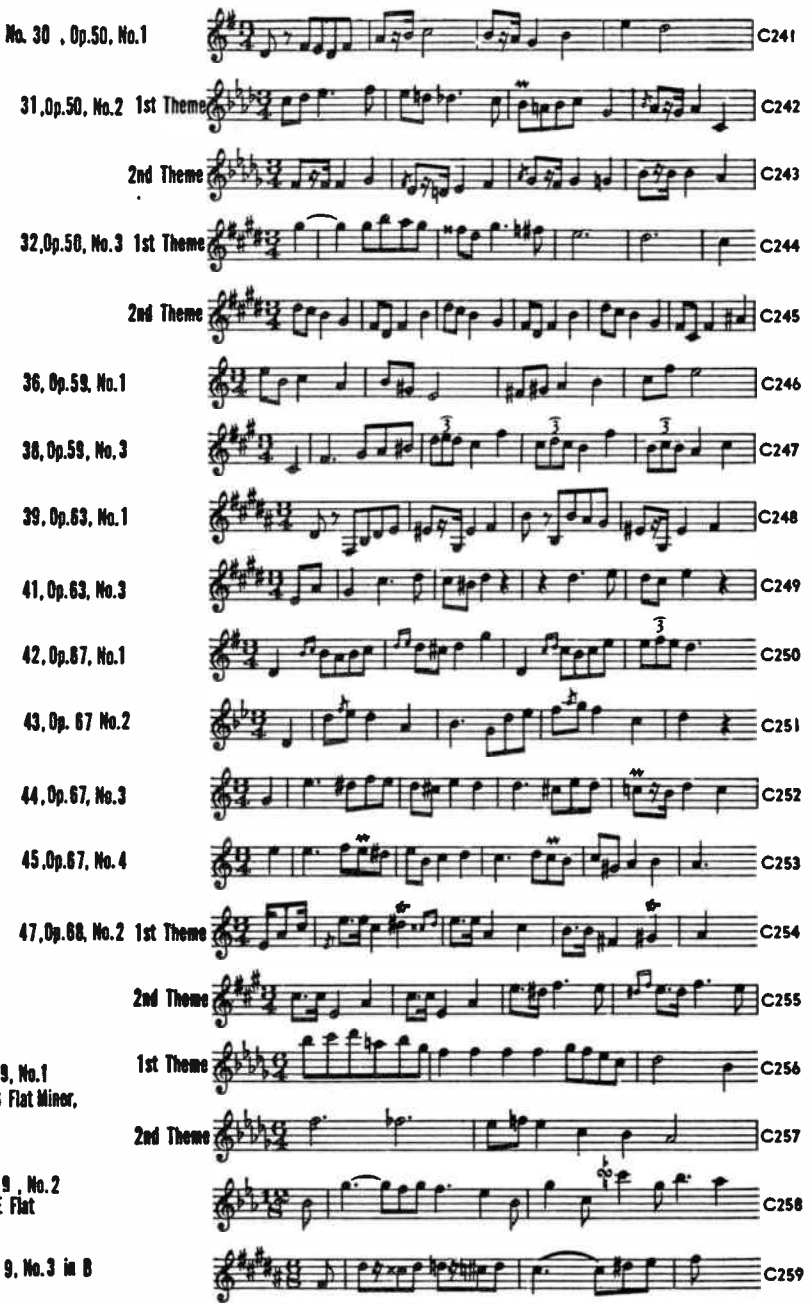

World Radio History

Op.15, No.1 in F C260

Op.15, No.2 in F Sharp C261

Op.15, No.3 in G Minor C262

Op.27, No.1 in C Sharp Minor C263

Op.27, No.2 in D Flat C264

Op.32, No.1 in B C265

Op.32, No.2 in A Flat C266

Op.37, No.1 in G Minor C267

Op.37, No.2 in G C268

Op.48, No.1 in C Minor

1st Theme C269

2nd Theme C270

Op.48, No.2 in F Sharp Minor C271

Op.55, No.1 in F Minor C272

Op.55, No.2 in E Flat C273

Op.62, No.1 in B C274

Op.62, No.2 in E C275

Op.72, No.1 in E Minor C276

Andante Spianato & Polonaise, Op. 22

1st Theme Andante C277

2nd Theme Polonaise C278

World Radio History

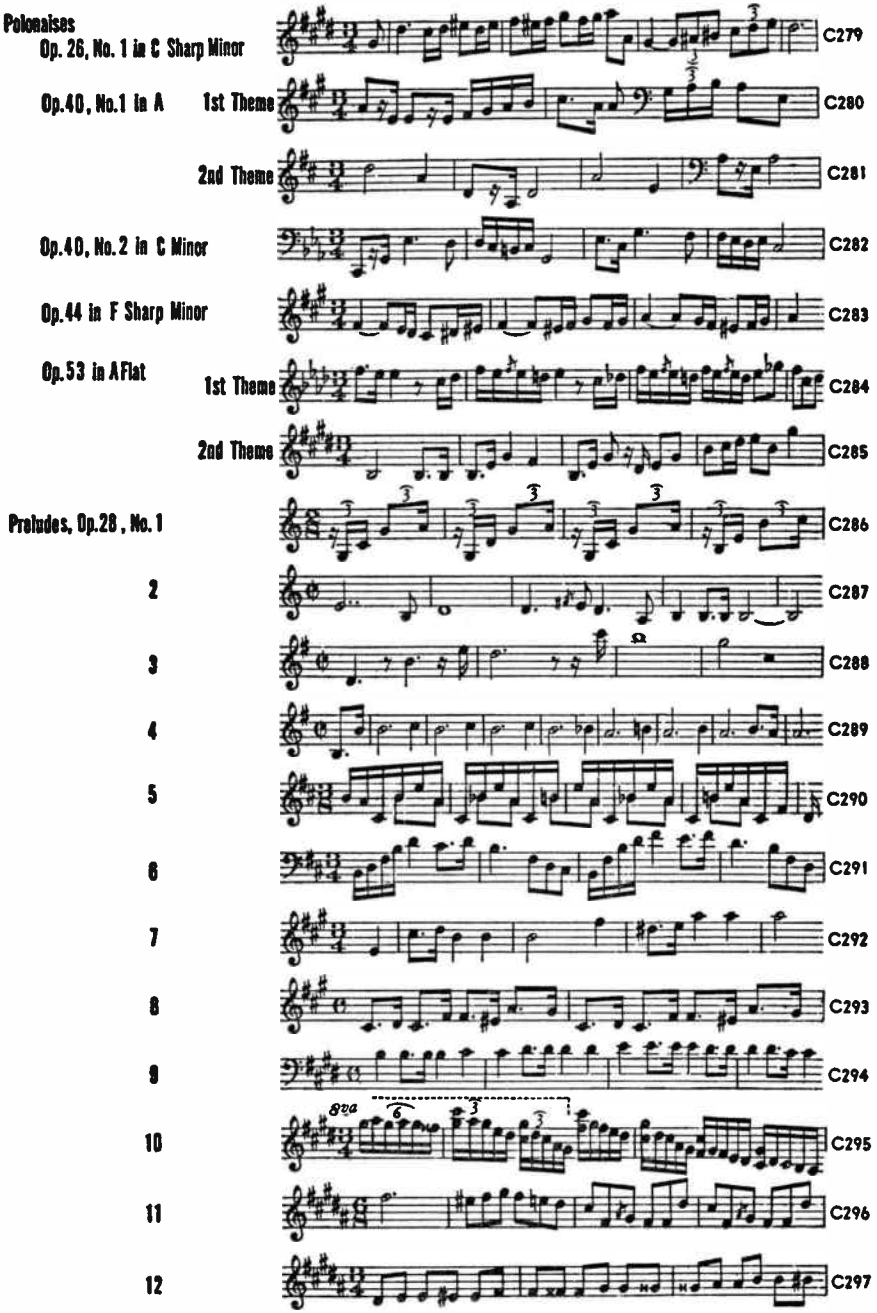
Polonaises
Op. 26, No. 1 in C Sharp Minor
C279
Op.40, No.1 in A
1st Theme
C280
2nd Theme
C281
Op.40, No.2 in C Minor
C282
Op.44 in F Sharp Minor
C283
Op.53 in A Flat
1st Theme
C284
2nd Theme
C285
Preludes, Op.28, No. 1
C286
2
C287
3
C288
4
C289
5
C290
6
C291
7
C292
8
C293
9
C294
10
C295
11
C296
12
C297

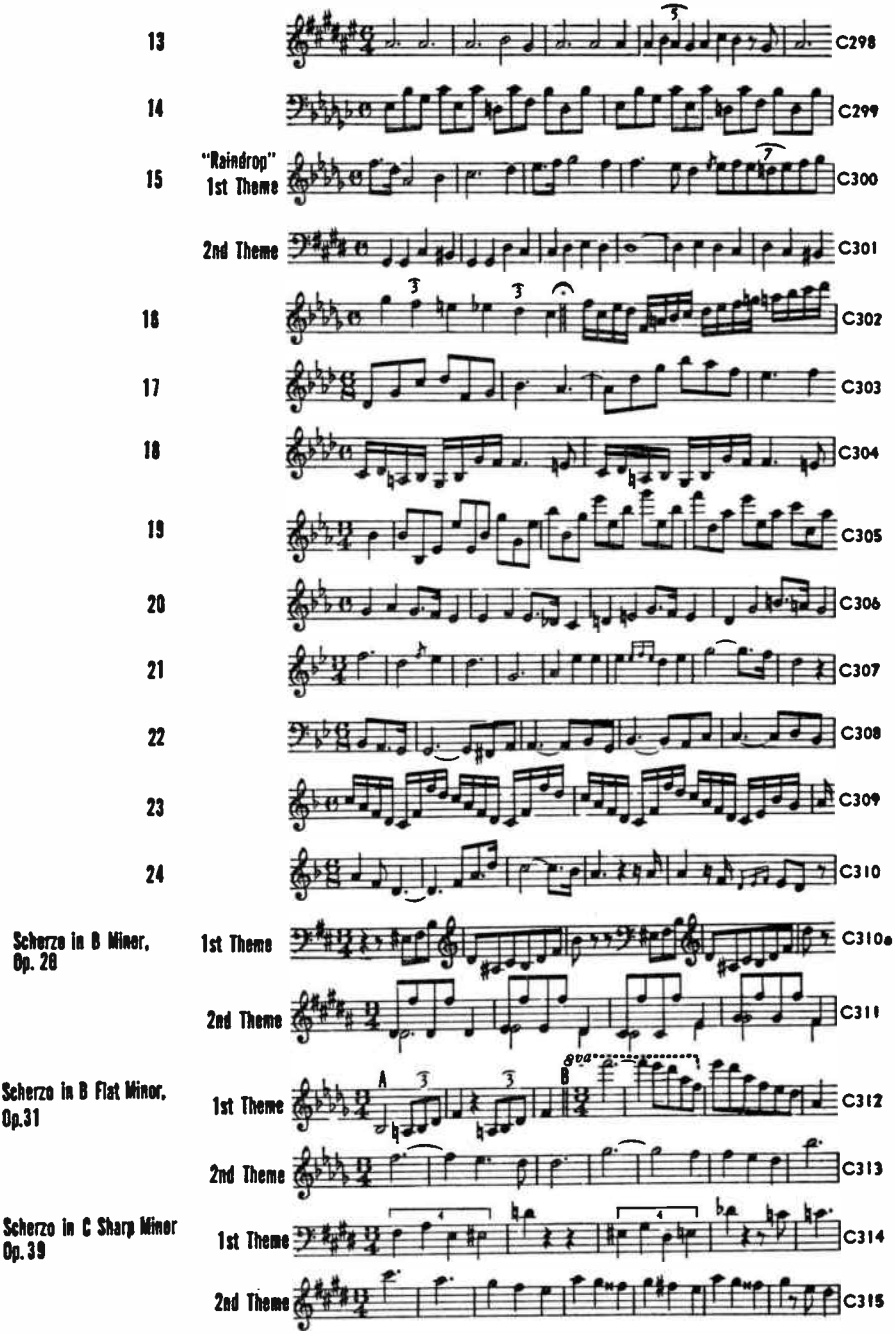

World Radio History

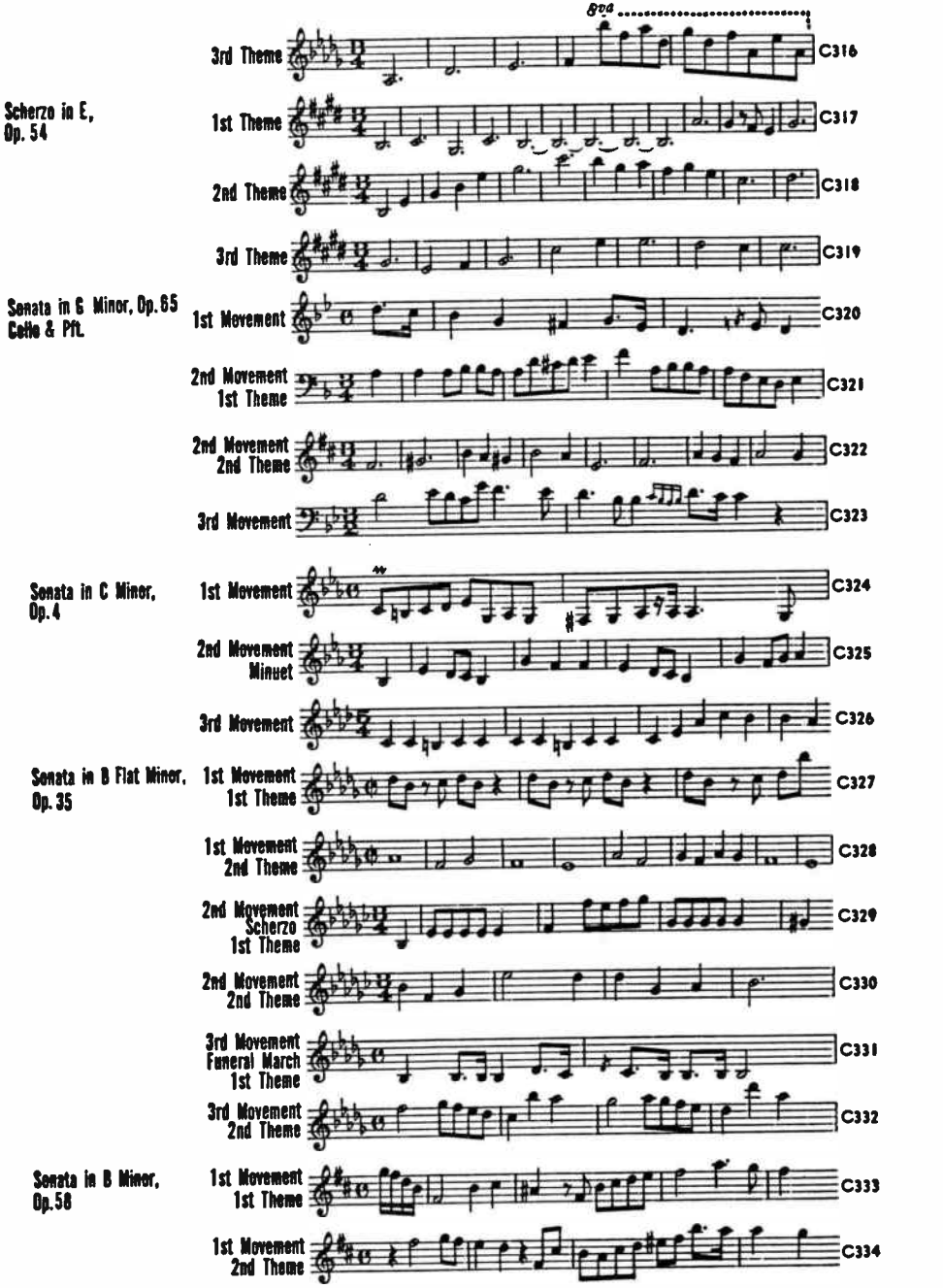

World Radio History

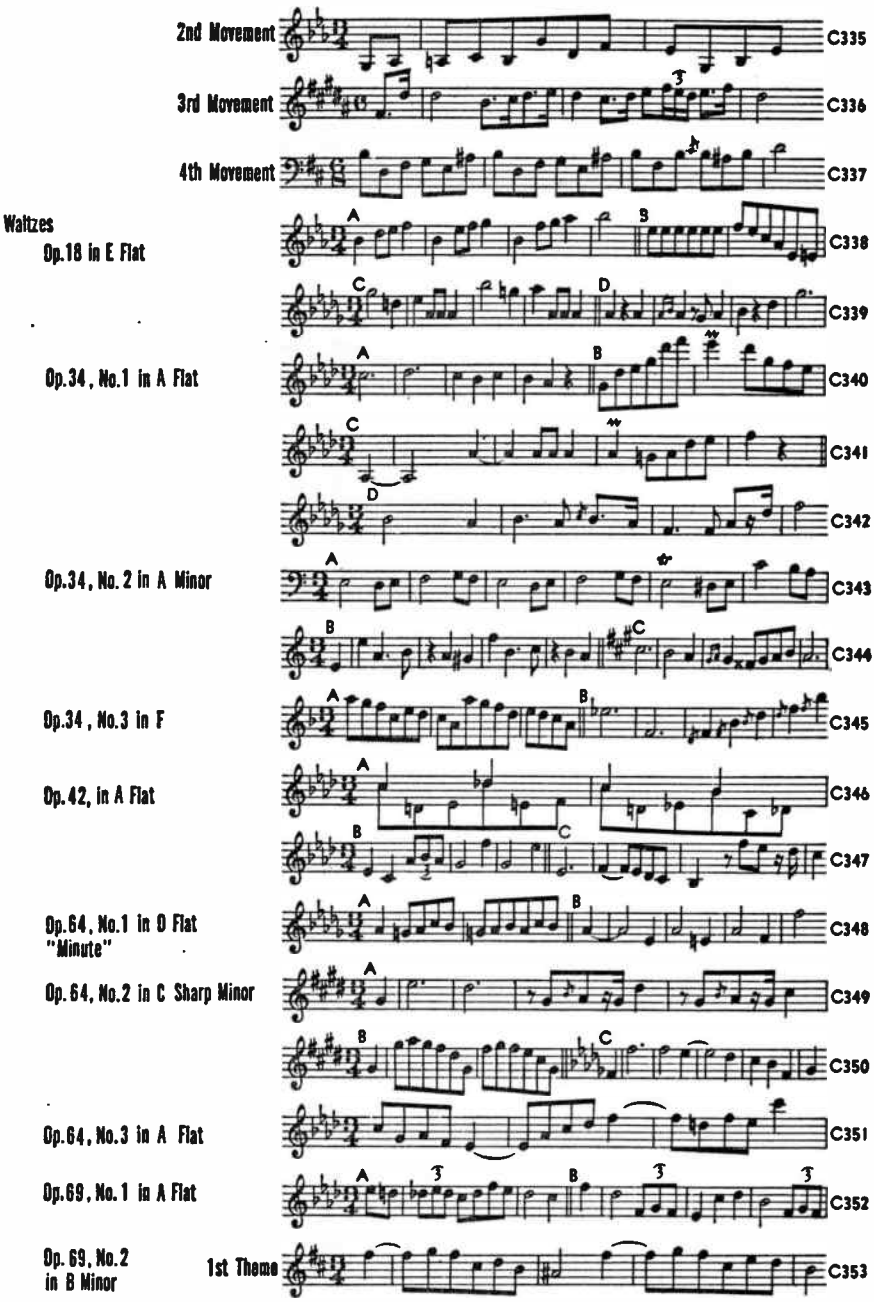

World Radio History

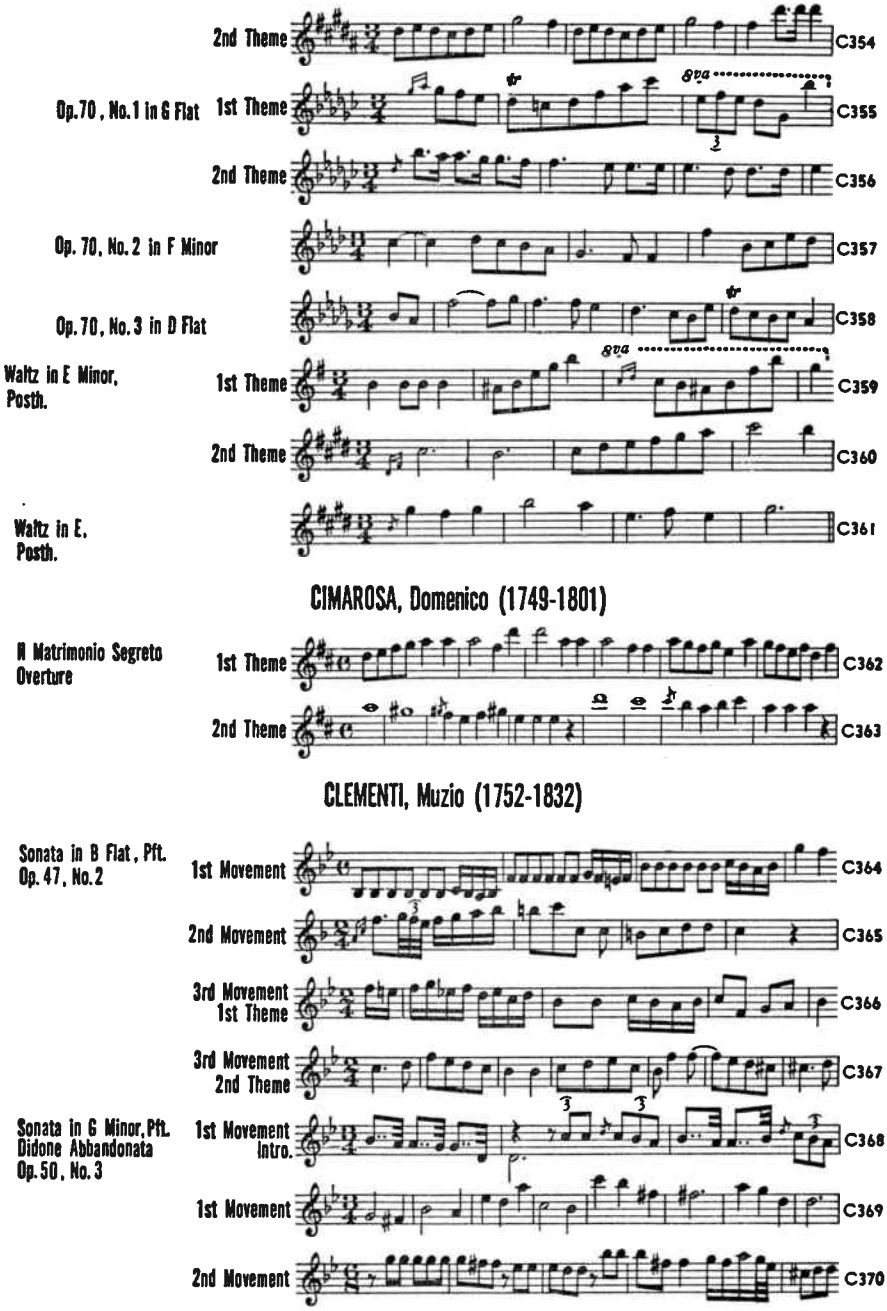

CIMAROSA, Domenico (1749-1801)

CLEMENTI, Muzio (1752-1832)

World Radio History

3rd Movement C371

Sonata No. 1 in B Flat
2 Pianos, 4 Hands

1st Movement
1st Theme C372

1st Movement
2nd Theme C373

2nd Movement C374

3rd Movement C375

Sonata No. 2 in B Flat
2 Pianos, 4 Hands

1st Movement
1st Theme C376

1st Movement
2nd Theme C377

2nd Movement
Tempo Di Minuetto C378

COLERIDGE-TAYLOR, Samuel (1875-1912)

Othello Suite, Orch.

1st Movement
Dance
1st Theme C387

1st Movement
2nd Theme C388

2nd Movement
Children's Intermezzo
1st Theme C389

2nd Movement
2nd Theme C390

3rd Movement
Funeral March
1st Theme C391

3rd Movement
2nd Theme C392

4th Movement
Willow Song C393

5th Movement
Military March
1st Theme C394

5th Movement
2nd Theme C395

Petite Suite de Concert
Orch.

1st Movement
1st Theme C396

Le Caprice de Nanette

By permission of the copyright owner, Boosey and Hawkes, Inc.

World Radio History

1st Movement 2nd Theme C397

Demande et Réponse — 2nd Movement 1st Theme C398

2nd Movement 2nd Theme C399

Un Sonnet D'Amour — 3rd Movement 1st Theme C400

La Tarantelle Frétillante — 3rd Movement 2nd Theme C401

4th Movement C402

COPLAND, Aaron (1900-)

Appalachian Spring Ballet
By permission of the copyright owner, Boosey and Hawkes, Inc.

1st Theme C403

2nd Theme C404

3rd Theme C405

4th Theme, A C406

4th Theme, B C407

5th Theme — Shaker Melody "The Gift To Be Simple" C408

6th Theme C409

Billy the Kid, Ballet
The Open Prairie
By permission of the copyright owner, Boosey and Hawkes, Inc.

Intro. 1st Theme C410

Intro. 2nd Theme C411

Street in a Frontier Town (Cowboy Tune) — Scene I 1st Theme C412

The Streets of Laredo — 2nd Theme C413

(Cowboy Tune) — 3rd Theme C414

(Cowboy Tune) — 4th Theme C415

World Radio History

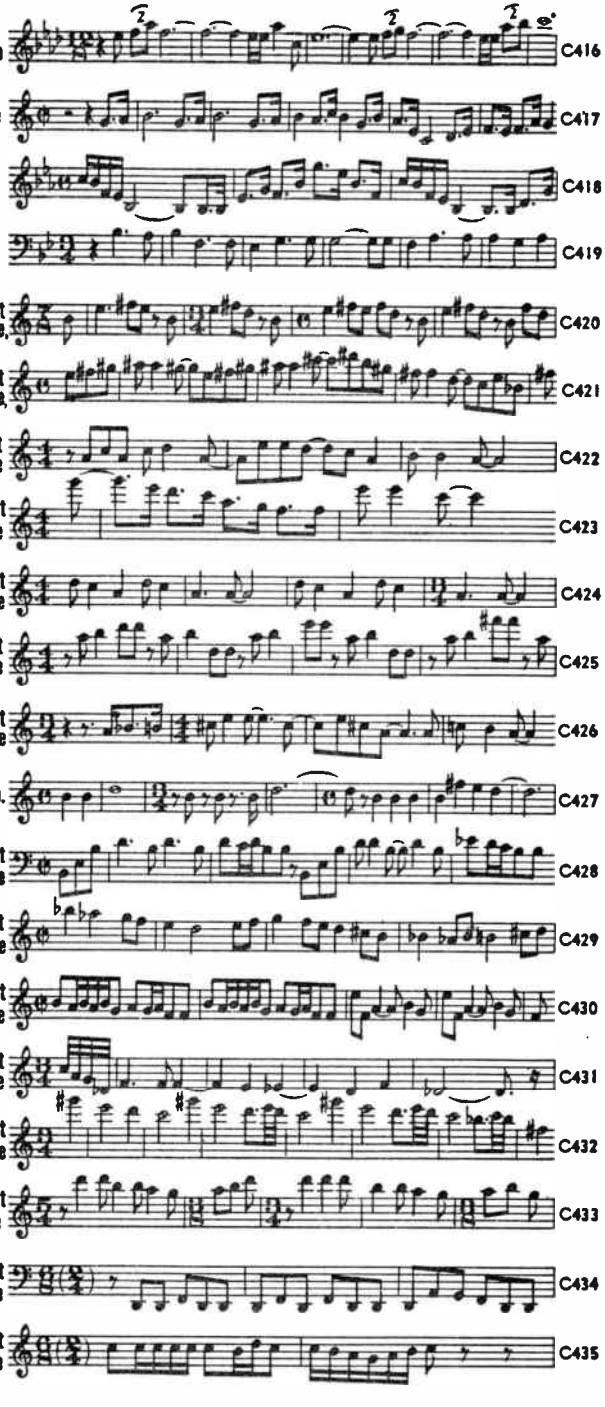

World Radio History

Music for the Theatre, Small Orch.
Copyright 1932, Cos Cob Press, Inc.

1st Movement Prologue 1st Theme C436
1st Movement 2nd Theme C437
2nd Movement Dance 1st Theme C438
2nd Movement 2nd Theme C439
3rd Movement Interlude 1st Theme C440
3rd Movement 2nd Theme C441
4th Movement Burlesque 1st Theme C442
4th Movement 2nd Theme C443

Nocturne, Vn. & Pft.
By permission of the copyright owner, Boosey and Hawkes, Inc.

1st Theme C444
2nd Theme C445

Passacaglia, Pft.
By permission of the copyright owner, Boosey and Hawkes, Inc.

C446

Piano Variations
Copyright 1932, Cos Cob Press, Inc.

Theme C447

El Salon Mexico, Orch.
By permission of the copyright owner, Boosey and Hawkes, Inc.

Intro. C448
1st Theme C449
2nd Theme Trumpet Solo C450
3rd Theme C451
4th Theme C452
5th Theme C453
6th Theme C454
7th Theme Clarinet Solo C455

Two Pieces, Str. Orch.
Copyright by Arrow Music Press, Inc., N. Y.

1st Movement Lento Molto 1st Theme C456

1st Movement 2nd Theme C457

2nd Movement Rondino 1st Theme C458

2nd Movement 2nd Theme C459

Vitebsk, (Study on a Jewish Theme) Vn., Cello & Pft.
Copyright 1934, Cos Cob Press, Inc.

Theme C460

CORELLI, Arcangelo (1653-1713)

Concerto Grosso in G Minor, String & Harpsi. Op. 6, No.8 Christmas Concerto

1st Movement Intro. C461

1st Movement 1st Theme C462

1st Movement 2nd Theme C463

2nd Movement C464

3rd Movement C465

4th Movement C466

5th Movement Pastorale C467

Concerto Grosso in B Flat, Op. 6, No.11 Str. Orch.

1st Movement 1st Theme Preludio C468

1st Movement 2nd Theme C469

2nd Movement Allemande, A C470

2nd Movement Allemande, B C471

3rd Movement Intro. C472

3rd Movement C473

4th Movement Sarabande C474

World Radio History

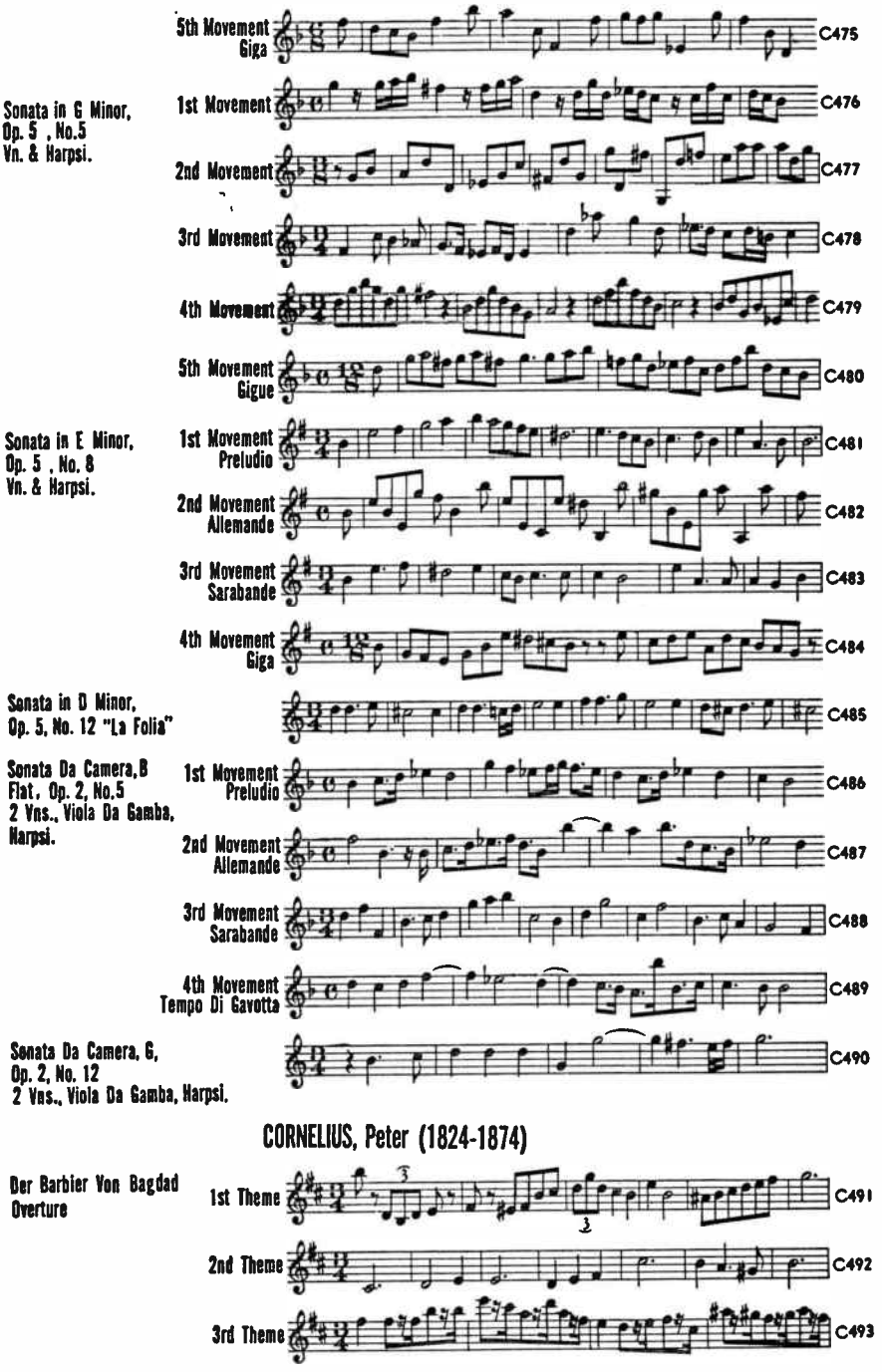

CORNELIUS, Peter (1824-1874)

World Radio History

COUPERIN, François (1668-1733)

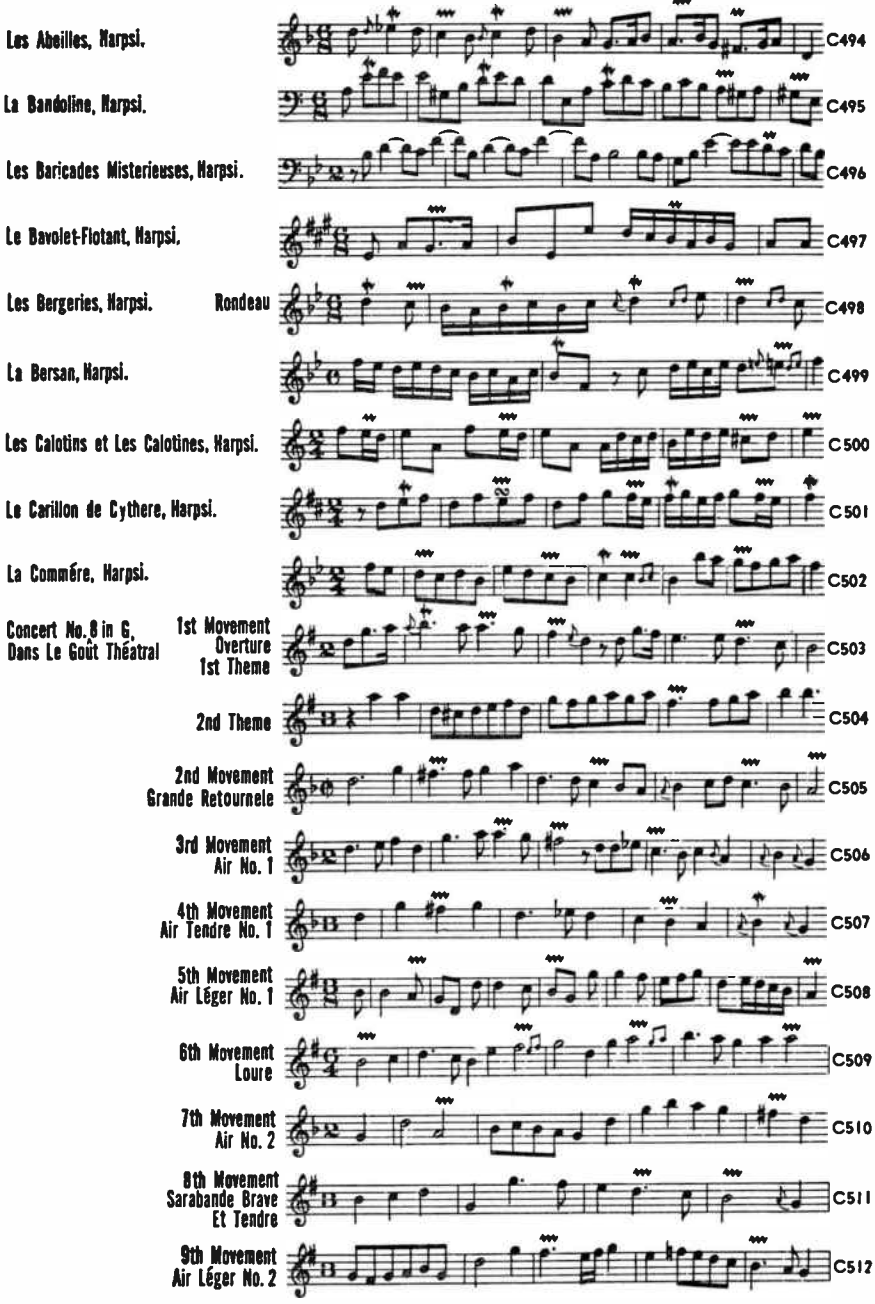

World Radio History

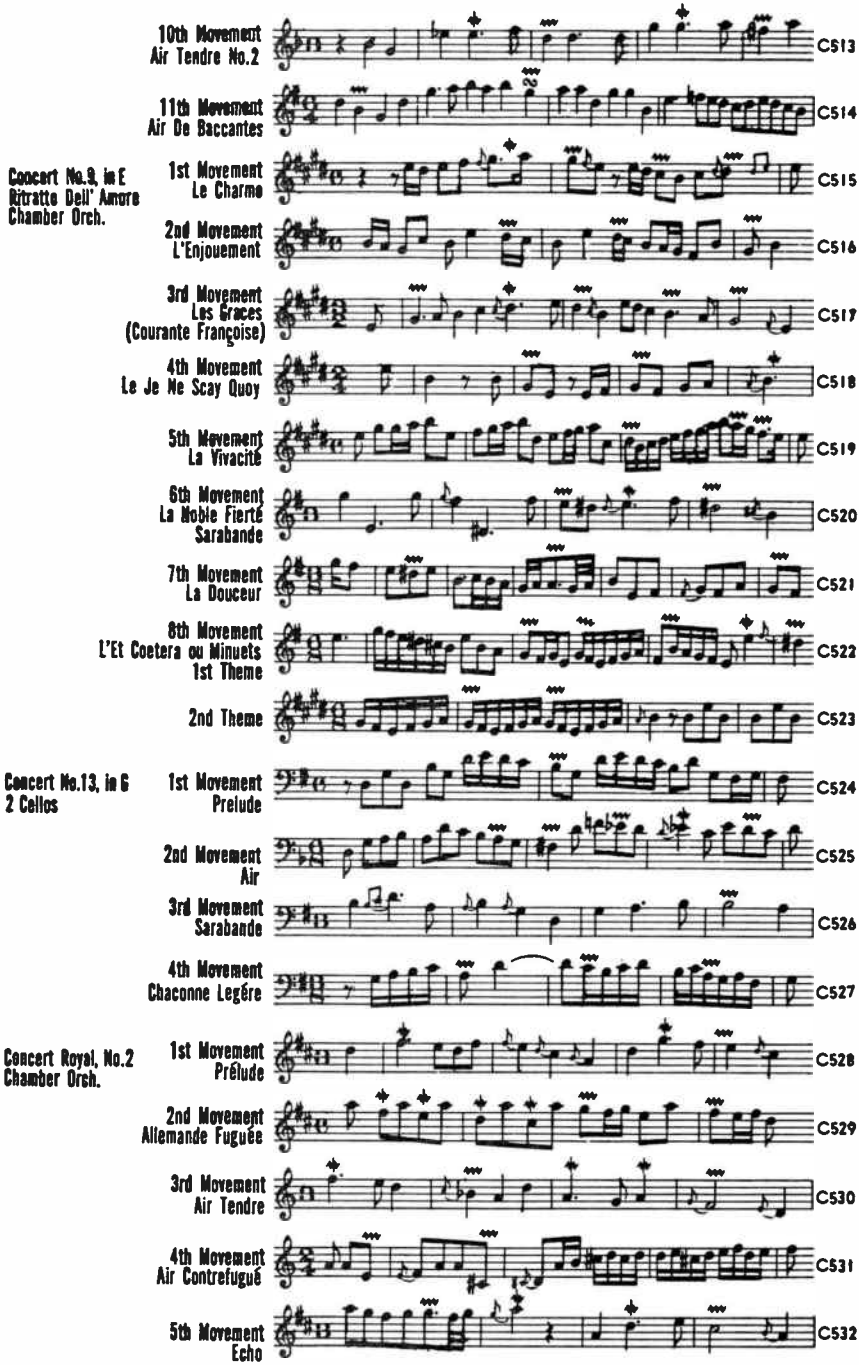

World Radio History

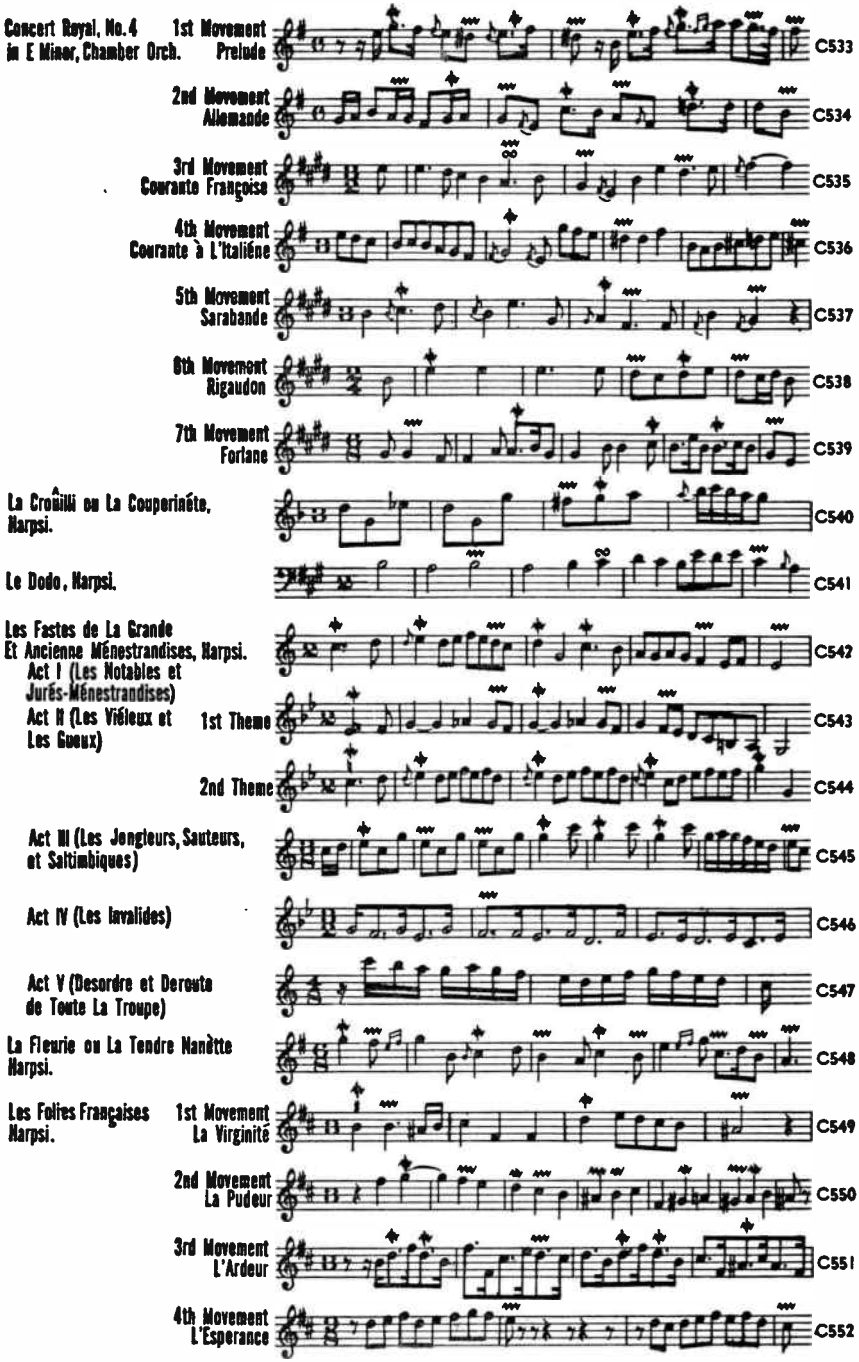

World Radio History

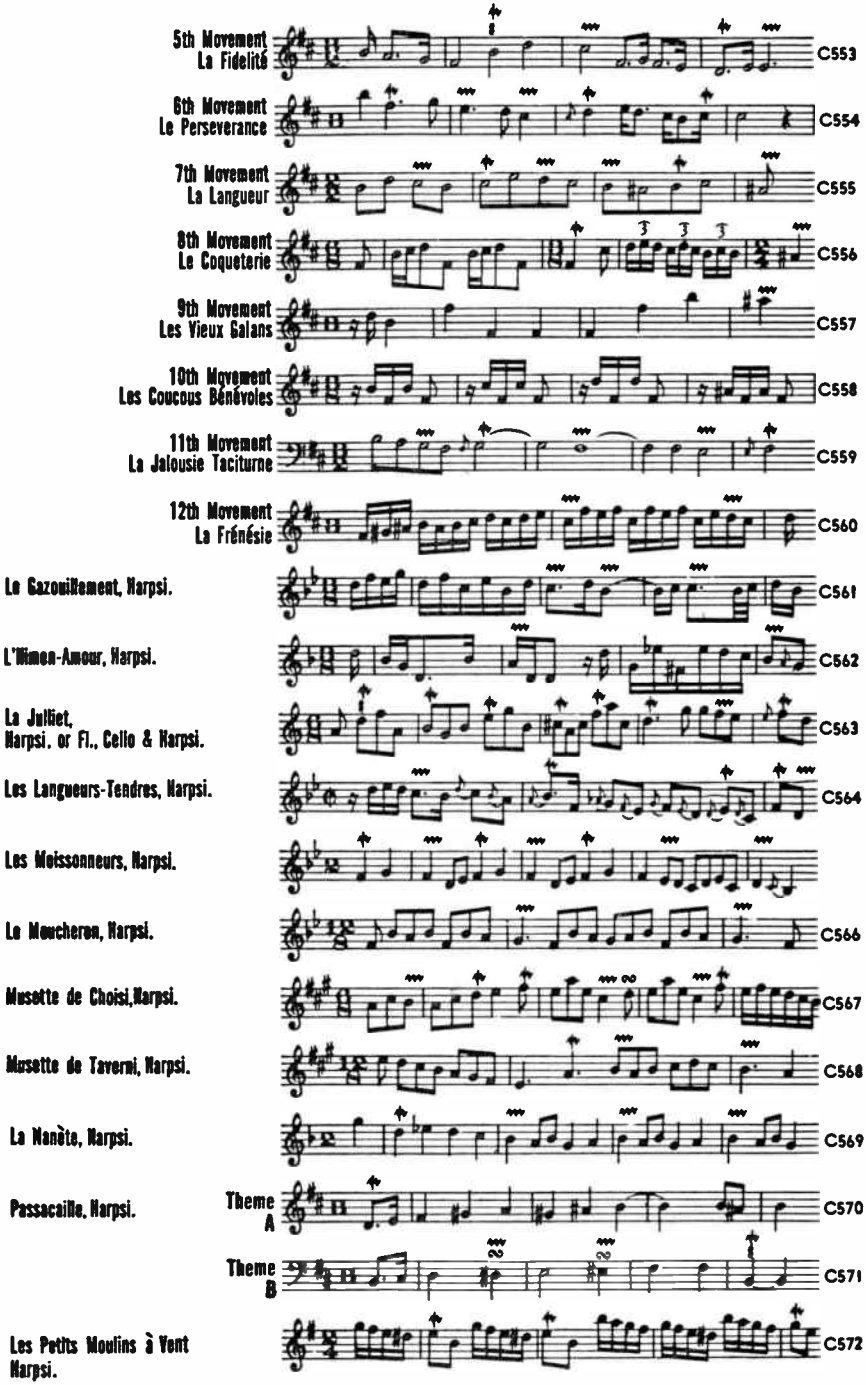

World Radio History

Le Rossignol en Amour, Harpsi

Soeur Monique, Harpsi.

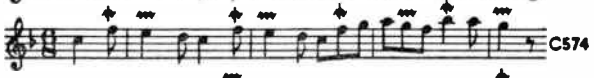

Les Tambourins, Harpsi.

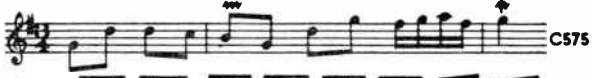

Le Tic-Toc-Chic ou Les Maillotins, Harpsi.

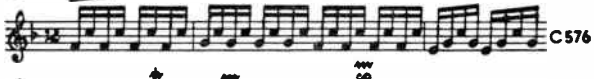

Les Vergers Fleuris, Harpsi.

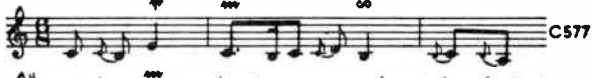

Messe Pour Les Convents, Organ
Offertoire Sur Les Grands Jeux

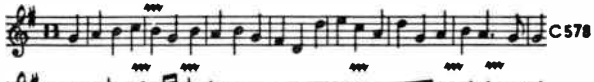

Recit de Chromhorne

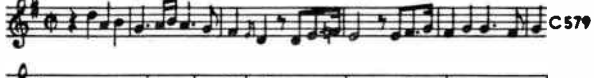

Messe Pour Les Paroisses, Organ
Fugue on the Kyrie

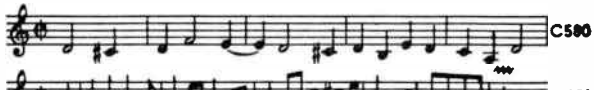

Récit de Chromhorne

Offertoire Sur
Les Grands Jeux

1st Theme

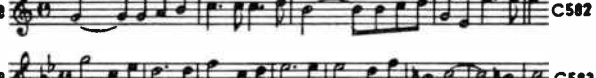

2nd Theme

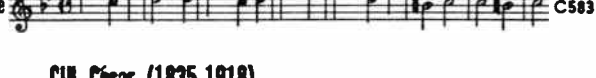

Cui, César (1835-1918)

Orientale, Op. 50, No. 9, Vn. & Pft.
Copyright renewal assigned 1945 to G. Schirmer, Inc.

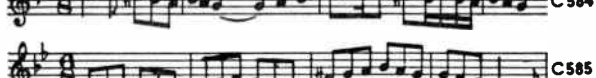

Tarantella, Op. 12, Orch.
By permission of Associated Music Publishers, Inc.

1st Theme

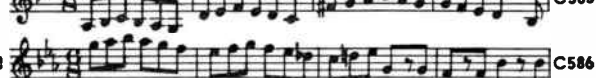

2nd Theme

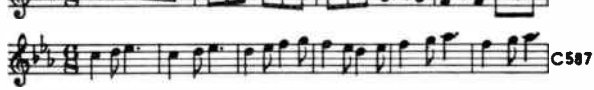

3rd Theme

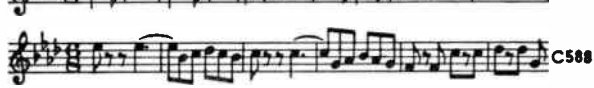

4th Theme

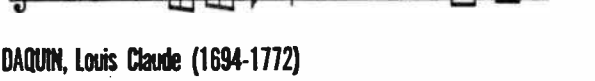

DAQUIN, Louis Claude (1694-1772)

Le Coucou, Harpsi.

1st Theme

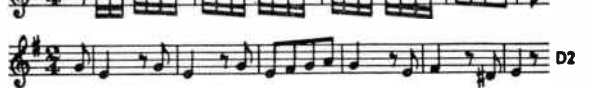

2nd Theme

World Radio History

La Guitarre, Harpsi. D3

L'Hirondelle, Harpsi. D4

Musette Et Tambourin, Harpsi.
1st Theme Musette D5
2nd Theme Tambourin D6

Noël No. 9. (Sur Les Flutes), Organ D7

Noël No. 10, Organ D8

DARGOMIJSKY, Alexander Sergeivich (1813-1869)

Roussalka, Opera
Danse Slave D9
Gypsy Dance D10
Dance of the Nymphs
1st Theme D11
2nd Theme D12

DEBUSSY, Claude (1862-1918)

Prélude A L'Après-Midi D'Un Faune (Afternoon of A Faun) Orch.
1st Theme D13
2nd Theme D14
Permission for reprint granted by Jean Jobert, Paris. Elkan-Vogel Co. Inc., Philadelphia, Copyright Owners

Arabesque No. 1, in E, Pft.
1st Theme, A D15
1st Theme, B D16
2nd Theme D17
Permission for reprint granted by Durand & Cie, Paris. Elkan-Vogel Co., Inc., Philadelphia, Copyright Owners

Arabesque No. 2, in G, Pft.
1st Theme D18
2nd Theme D19
Permission for reprint granted by Durand & Cie, Paris. Elkan-Vogel Co., Inc., Philadelphia, Copyright Owners.

Ballade, Pft.
1st Theme D20
Permission for reprint granted by Jean Jobert, Paris. Elkan-Vogel Co., Philadelphia, Inc. Copyright Owners.

World Radio History

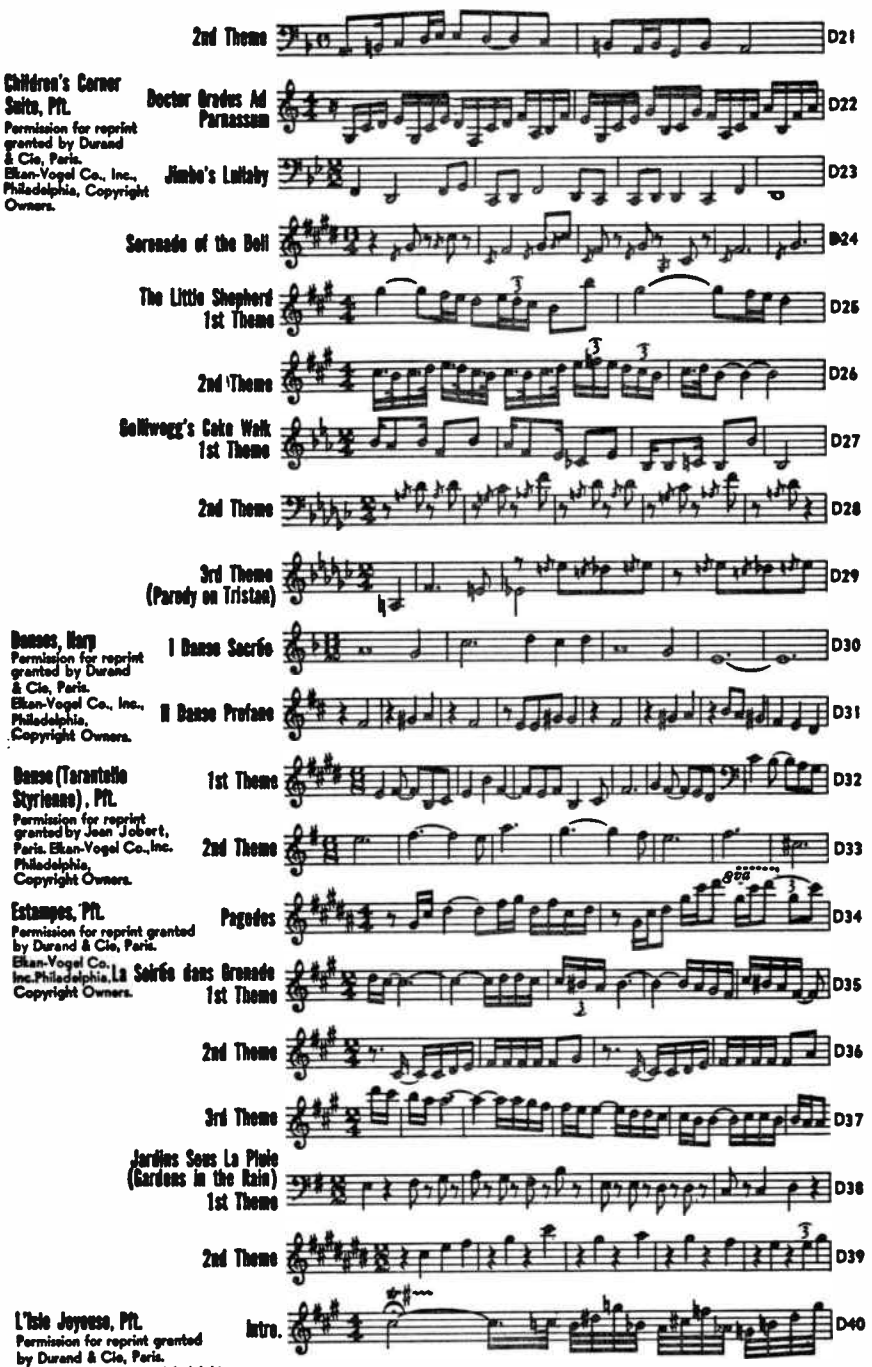

World Radio History

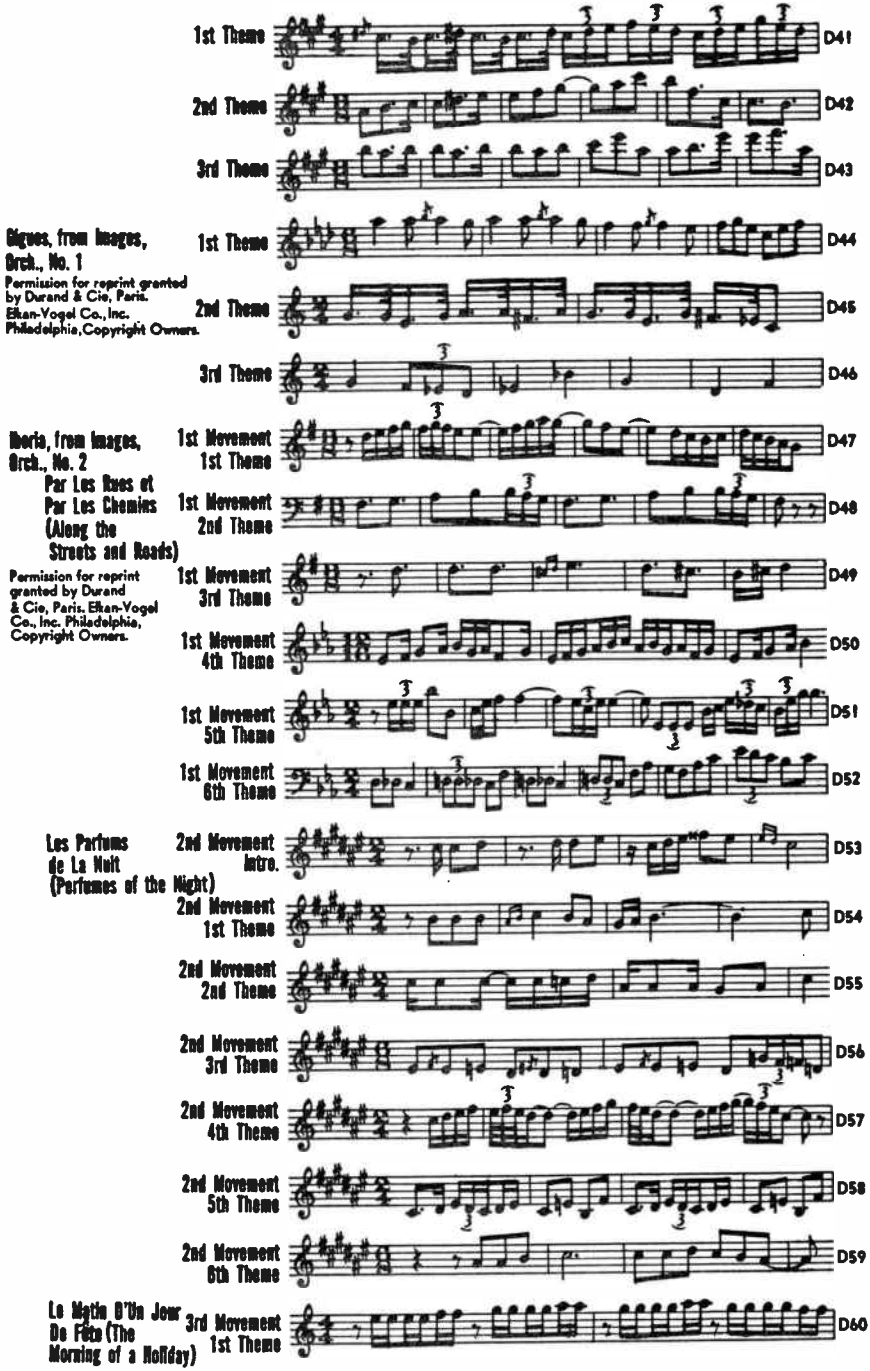

World Radio History

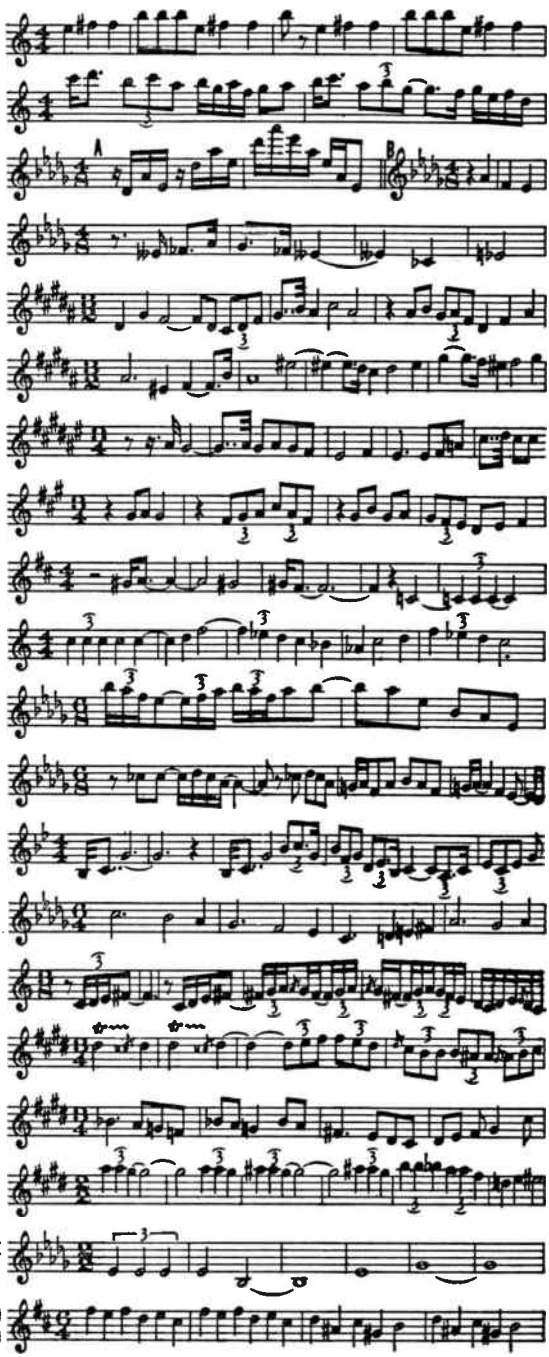

World Radio History

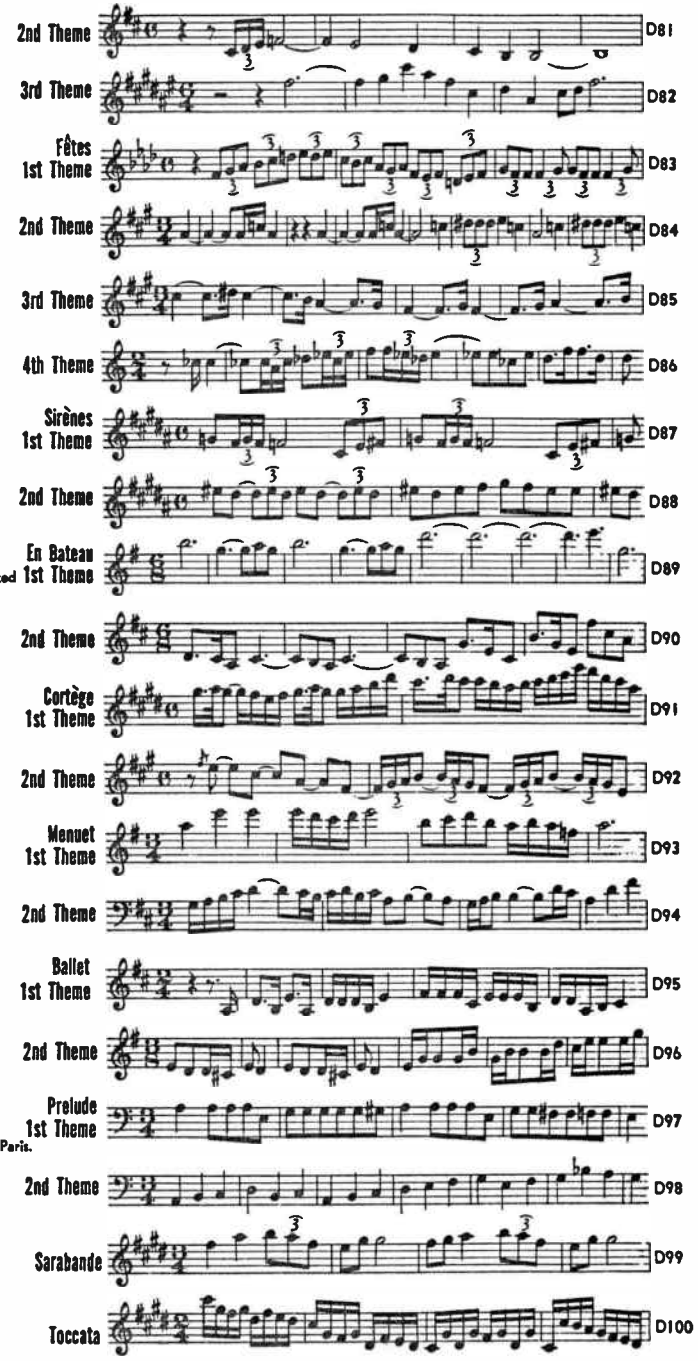

World Radio History

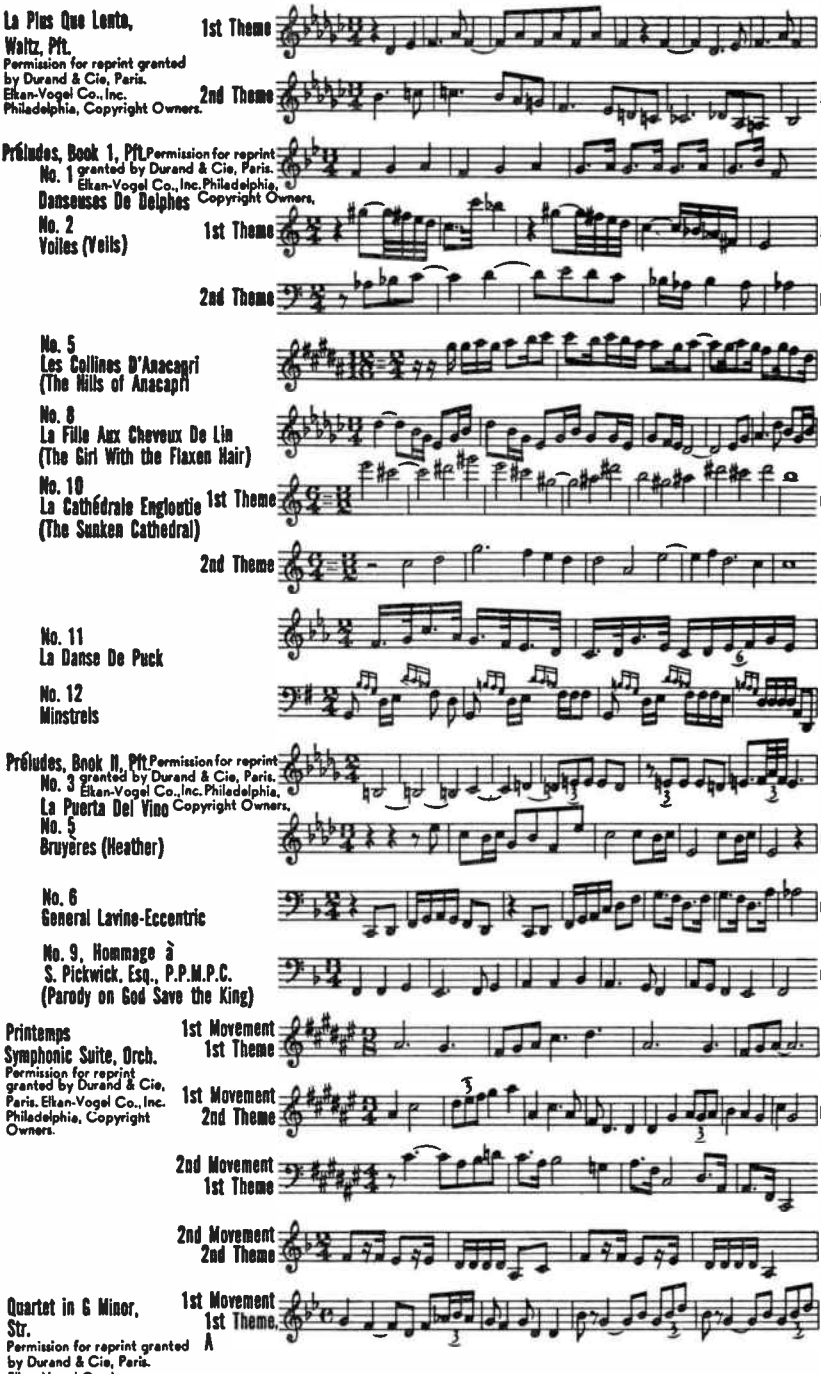

World Radio History

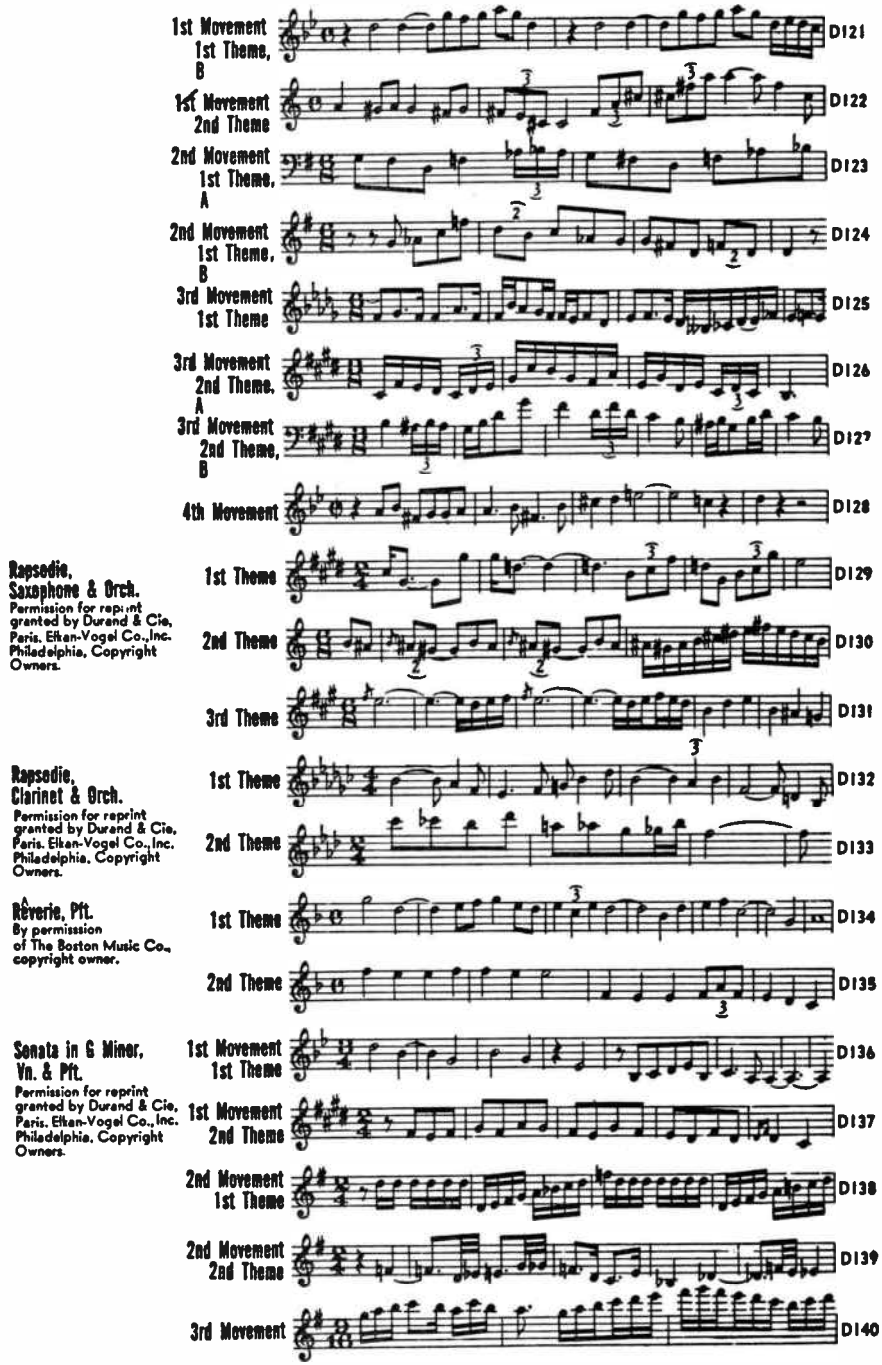

World Radio History

Suite Bergamasque, Pft.
Permission for reprint granted by Jean Jobert, Paris. Elkan-Vogel Co., Inc. Philadelphia, Copyright Owners.

Prelude D141

Menuet
1st Theme D142

2nd Theme D143

Clair de Lune
1st Theme D144

2nd Theme D145

Passepied
1st Theme D146

2nd Theme D147

Valse Romantique, Pft.
Permission for reprint granted by Jean Jobert, Paris. Elkan-Vogel Co., Inc. Philadelphia, Copyright Owners.

D148

DELIBES, Clement Philibert Leo (1836-1891)

Coppelia, Ballet

Act I

Prelude
1st Theme D149

2nd Theme D150

3rd Theme
(Also Mazurka Theme) D151

Waltz D152

Scene D153

Thème Slave D154

Czardas
1st Theme D155

2nd Theme D156

Act II Musique des Automates D157

Valse de la Poupée D158

Act III Marche de la Cloche
1st Theme D159

World Radio History

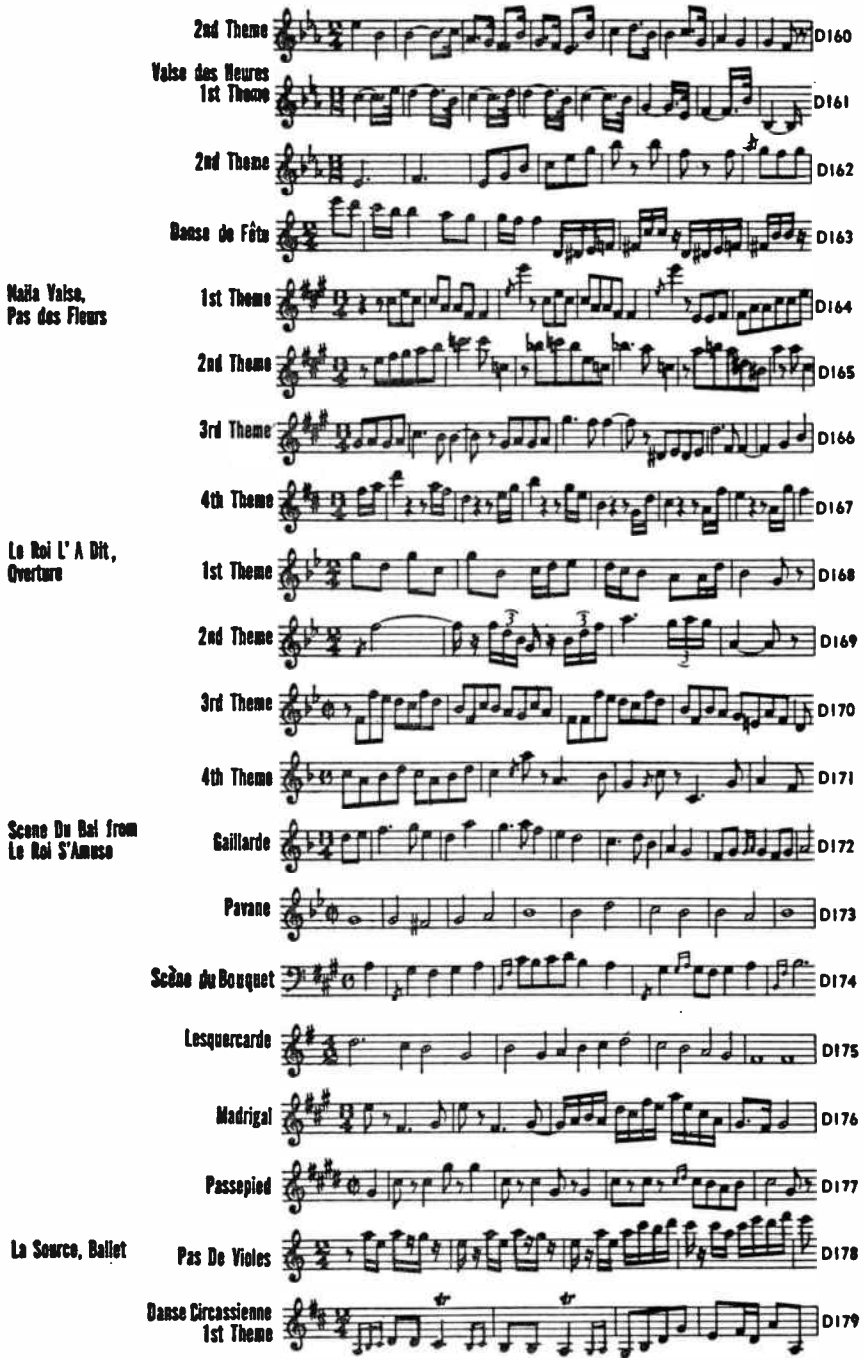

World Radio History

2nd Theme D180

Scherzo—Polka D181

Sylvia, Ballet — Prelude D182

Les Chasseresses D183

Valse Lente D184

Marche de Bacchus 1st Theme D185

2nd Theme D186

Pizzicato D187

DELIUS, Frederick (1862-1934)

Appalachia, Orch.
By permission of the copyright owner, Boosey and Hawkes, Inc.

Intro. D188

1st Theme D189

2nd Theme (March Variant of 1st Theme) D190

Brigg Fair, Orch.
By permission of the copyright owner, Boosey and Hawkes, Inc.

1st Theme D191

2nd Theme D192

Concerto, Vn. & Orch.
By permission of Augener, Ltd., London

1st Theme D193

2nd Theme D194

3rd Theme D195

4th Theme D196

5th Theme D197

6th Theme D198

World Radio History

Eventyr
"Once Upon a Time", Orch.
By permission of Augener, Ltd., London

1st Theme D199

2nd Theme D200

3rd Theme D201

Hassan,
Suite for Orch.
By permission of the copyright owner, Boosey and Hawkes, Inc.

Intermezzo D202

Serenade D203

In a Summer Garden, Orch.
By permission of Associated Music Publishers, Inc.

1st Theme, A D204

1st Theme, B D205

2nd Theme D206

3rd Theme D207

4th Theme D208

Irmelin-Prelude, Orch.
By permission of the copyright owner, Boosey and Hawkes, Inc.

D209

Paris, Nocturne, Orch.
By permission of Associated Music Publishers, Inc.

1st Theme D210

2nd Theme D211

3rd Theme D212

4th Theme D213

Sonata No. 2, Vn. & Pft.
By permission of the copyright owner, Boosey and Hawkes, Inc.

1st Theme D214

2nd Theme D215

3rd Theme D216

4th Theme D217

Two Pieces for Small Orchestra
Copyright by the Oxford University Press
Reproduced by permission.

No. 1, On Hearing the First Cuckoo in Spring D218

World Radio History

No. 1 Summer Night on the River D219

The Walk to the Paradise Garden, from A Village Romeo & Juliet, Orch.
By permission of the copyright owner, Boosey and Hawkes, Inc.

1st Theme D220

2nd Theme D221

DETT, Robert Nathaniel (1882-1943)

Juba Dance, Pft. from In the Bottoms
By permission of Clayton F. Summy Co., owners of the copyright.

1st Theme D222

A B

2nd Theme D223

DIAMOND, David (1915-)

Rounds, Str. Orch.
Permission granted by Elkan-Vogel Co., Inc. Philadelphia, Pa. Copyright 1946

1st Movement 1st Theme D223a

1st Movement 2nd Theme D223b

1st Movement 3rd Theme D223c

2nd Movement D223d

3rd Movement 1st Theme D223e

3rd Movement 2nd Theme D223f

DINICU, ARR. BY HEIFETZ

Hora Staccato, Vn. & Pft.
Copyright 1930 by Carl Fischer, Inc., N. Y.

1st Theme D224

2nd Theme D225

DITTERSDORF, Carl Ditters von (1739-1799)

Quartet, No. 5, in E Flat, Str.

1st Movement D226

2nd Movement 1st Theme D227

2nd Movement 2nd Theme D228

World Radio History

3rd Movement D229

Quartet, No. 6, in A, Str.

1st Movement D230

2nd Movement D231

3rd Movement D232

DOHNÁNYI, Ernö von (1877-1960)

Capriccio, Op. 28, Pft. D233

Rhapsody, Op. 11, No. 3, Pft.
By permission of Associated Music Publishers, Inc.

1st Theme D234

2nd Theme D235

Ruralia Hungarica, Op. 32a, No. 1 D236

Ruralia Hungarica, Op. 32a, No. 2

1st Theme D237

2nd Theme D238

Ruralia Hungarica, Op. 32a, No. 7 D239

Suite, Op. 19, Orch.
By permission of Associated Music Publishers, Inc.

Andante con Variazioni D240

Scherzo
1st Theme D241

2nd Theme D242

Romance
1st Theme D243

2nd Theme D244

Rondo
1st Theme D245

2nd Theme D246

World Radio History

DONIZETTI, Gaetano (1797-1848)

Daughter of the Regiment Overture
1st Theme 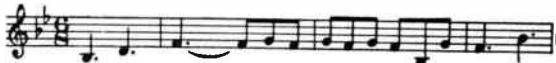 D247
2nd Theme 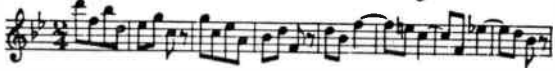 D248
3rd Theme 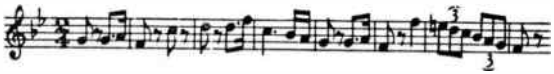 D249
4th Theme 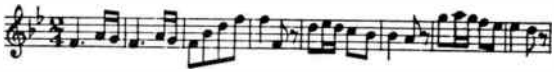 D250

La Favorita Overture
1st Theme 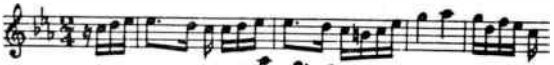 D251
2nd Theme 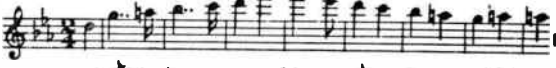 D252

Don Pasquale Overture
1st Theme 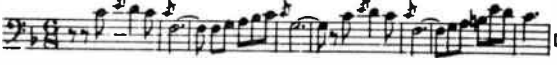 D253
2nd Theme D254

DOWLAND, John (1563-1626)

M. George Whitehead, His Almand Lute & Strings 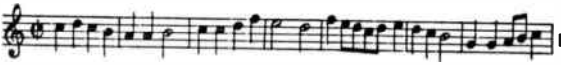 D255

Mrs. Nichols' Almand Lute & Strings 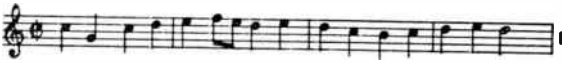 D256

M. Henry Noël, His Galliard Lute & Strings 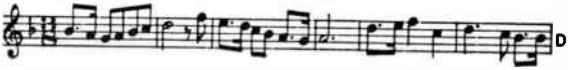 D257

M. Thomas Collier, His Galliard Lute & Strings 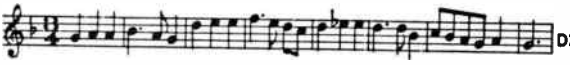 D258

M. John Langton's Pavan Lute & Strings 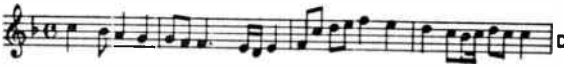 D259

The King of Denmark's Galliard Lute & Strings 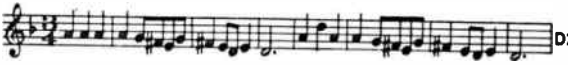 D260

The Earl of Essex Galliard Lute & Strings 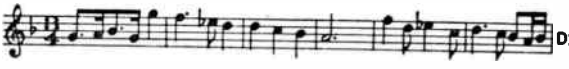 D261

DRDLA, Franz (1868-1944)

Souvenir, Vn. & Pft.
1st Theme D261a
2nd Theme 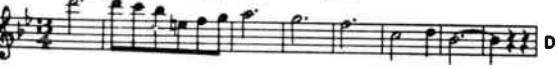 D261b

World Radio History

DRIGO, Riccardo (1846-1930)

Les Millions d'Arlequin, Serenade
Vn. & Pft.

1st Theme

D261c

2nd Theme

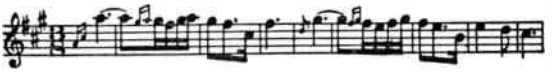

D261d

Valse Bluette, Vn. & Pft.

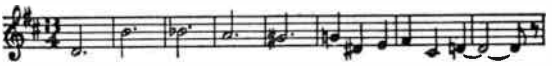

D261e

DUKAS, Paul (1865-1935)

L'Apprenti Sorcier
(The Sorcerer's Apprentice)
Scherzo for Orch.
Permission for reprint granted by Durand & Cie, Paris. Elkan-Vogel Co., Inc. Philadelphia, Copyright Owners.

Intro.

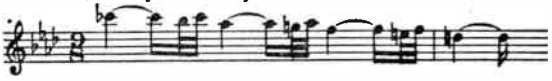

D262

1st Theme

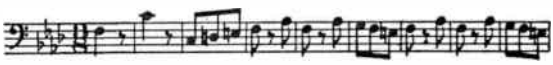

D263

2nd Theme

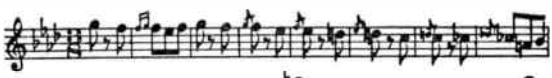

D264

La Péri
Dance Poem for Orch.
Permission for reprint granted by Durand & Cie, Paris. Elkan-Vogel Co., Inc. Philadelphia, Copyright Owners.

1st Theme

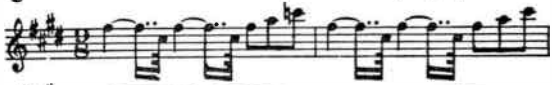

D265

2nd Theme

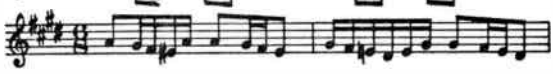

D266

3rd Theme

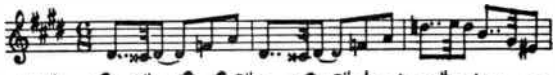

D267

4th Theme

D268

DVOŘÁK, Antonin (1841-1904)

Bagatelles, Op. 47,
Pft. & Str.
By permission of Associated Music Publishers, Inc.

1st Movement

D269

2nd Movement

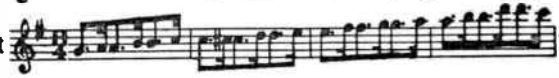

D270

4th Movement

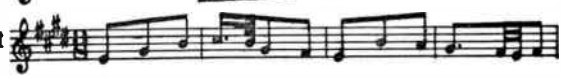

D271

5th Movement
1st Theme

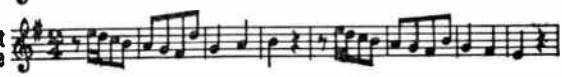

D272

5th Movement
2nd Theme

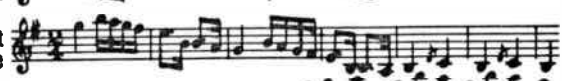

D273

Carnaval Overture, Op. 92
By permission of Associated Music Publishers, Inc.

1st Theme

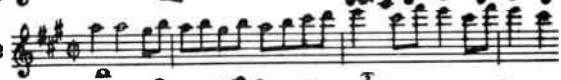

D274

2nd Theme

D275

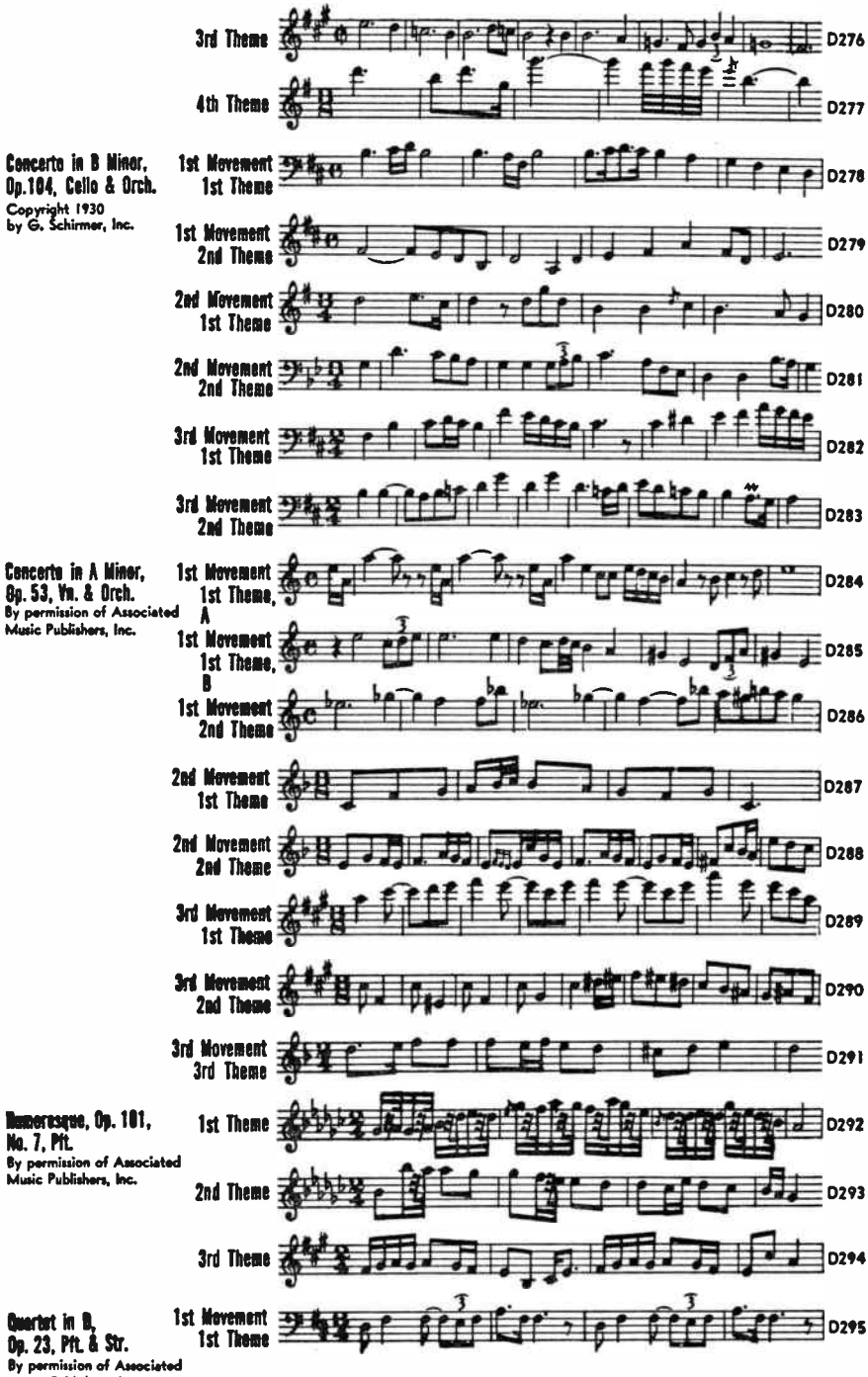

World Radio History

1st Movement 2nd Theme D296

2nd Movement D297

3rd Movement 1st Theme D298

3rd Movement 2nd Theme D299

Quartet in E Flat, Op. 87, Pft. & Str.
By permission of Associated Music Publishers, Inc.

1st Movement 1st Theme D300

1st Movement 2nd Theme D301

2nd Movement D302

3rd Movement 1st Theme D303

3rd Movement 2nd Theme D304

4th Movement 1st Theme D305

4th Movement 2nd Theme D306

Quart., in F, Op. 96 Str., "American"
By permission of Associated Music Publishers, Inc.

1st Movement 1st Theme D307

1st Movement 2nd Theme D308

2nd Movement D309

3rd Movement 1st Theme D310

3rd Movement 2nd Theme D311

3rd Movement 2nd Theme A D312

3rd Movement 2nd Theme B

4th Movement Intro. D313

4th Movement 1st Theme D314

4th Movement 2nd Theme D315

World Radio History

Quartet in A Flat, Op. 105, Str.
By permission of Associated Music Publishers, Inc.

1st Movement 1st Theme D316

1st Movement 2nd Theme D317

2nd Movement 1st Theme D318

2nd Movement 2nd Theme D319

3rd Movement D320

4th Movement 1st Theme D321

4th Movement 2nd Theme D322

4th Movement 3rd Theme D323

Quartet in G, Op. 106, Str.
By permission of Associated Music Publishers, Inc.

1st Movement 1st Theme D324

1st Movement 2nd Theme D325

2nd Movement D326

3rd Movement 1st Theme D327

3rd Movement 2nd Theme D328

3rd Movement 3rd Theme D329

4th Movement 1st Theme D330

4th Movement 2nd Theme D331

4th Movement 3rd Theme D332

Quintet, Op. 81 Pft. & Str.

1st Movement 1st Theme D332a

1st Movement 2nd Theme D332b

2nd Movement Dumka 1st Theme, A D332c

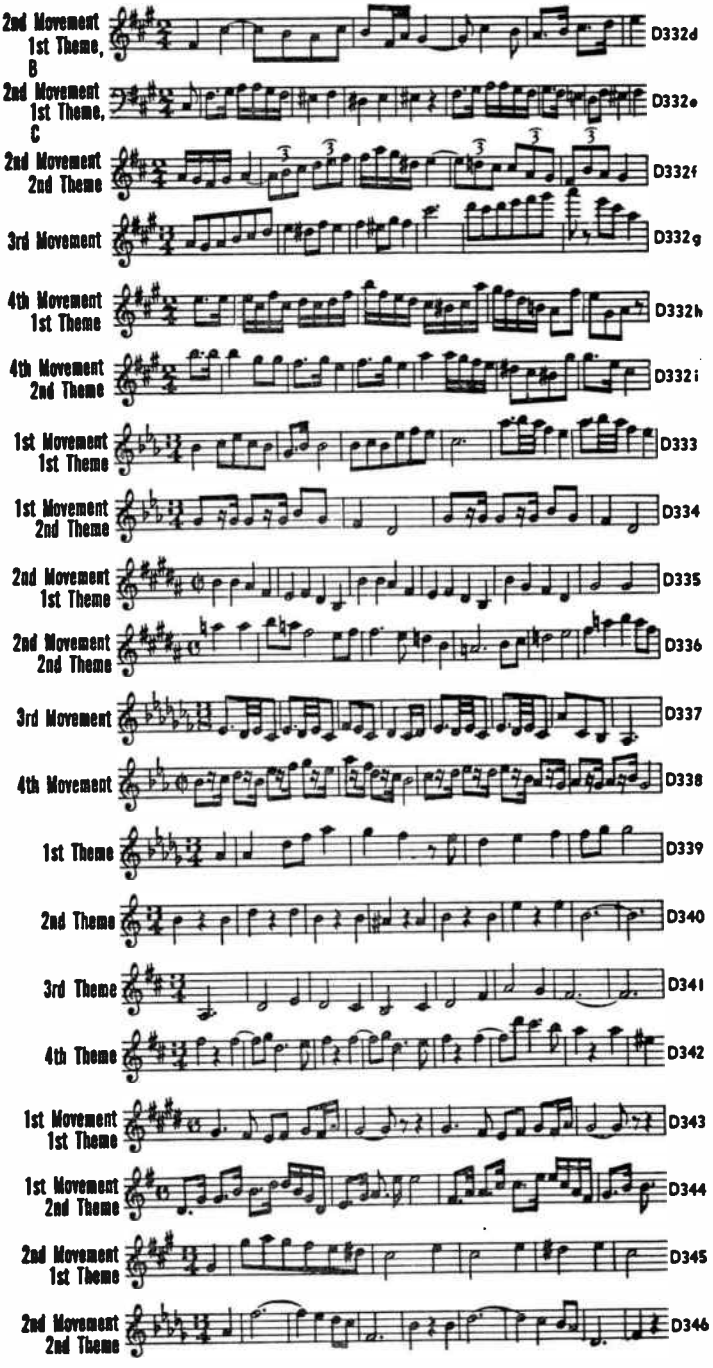

World Radio History

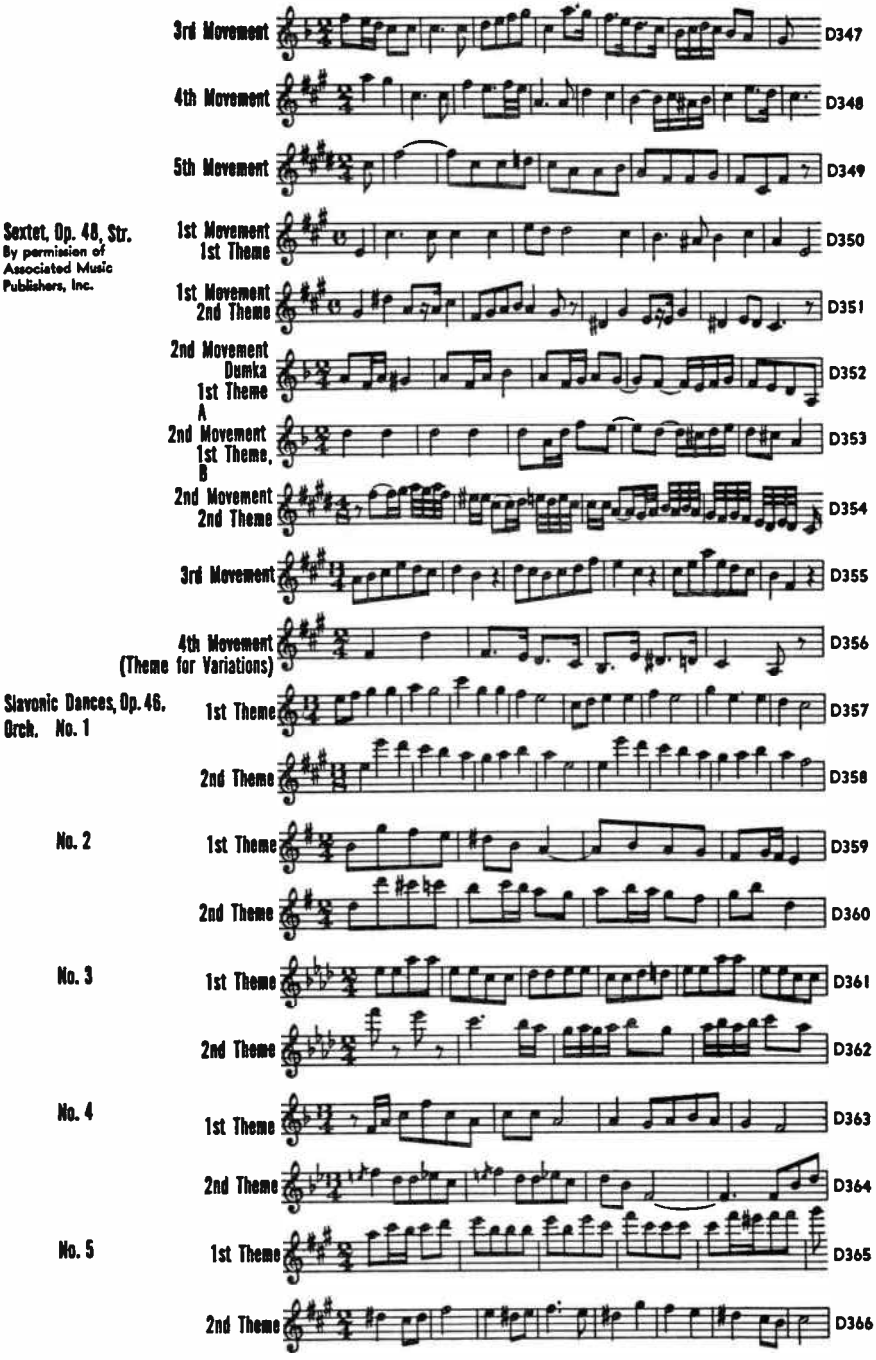
3rd Movement
D347
4th Movement
D348
5th Movement
D349
Sextet, Op. 48, Str.
By permission of Associated Music Publishers, Inc.
1st Movement 1st Theme
D350
1st Movement 2nd Theme
D351
2nd Movement Dumka 1st Theme
D352
2nd Movement 1st Theme, A
D353
2nd Movement 2nd Theme
B
D354
3rd Movement
D355
4th Movement (Theme for Variations)
D356
Slavonic Dances, Op. 46, Orch. No. 1
1st Theme
D357
2nd Theme
D358
No. 2
1st Theme
D359
2nd Theme
D360
No. 3
1st Theme
D361
2nd Theme
D362
No. 4
1st Theme
D363
2nd Theme
D364
No. 5
1st Theme
D365
2nd Theme
D366

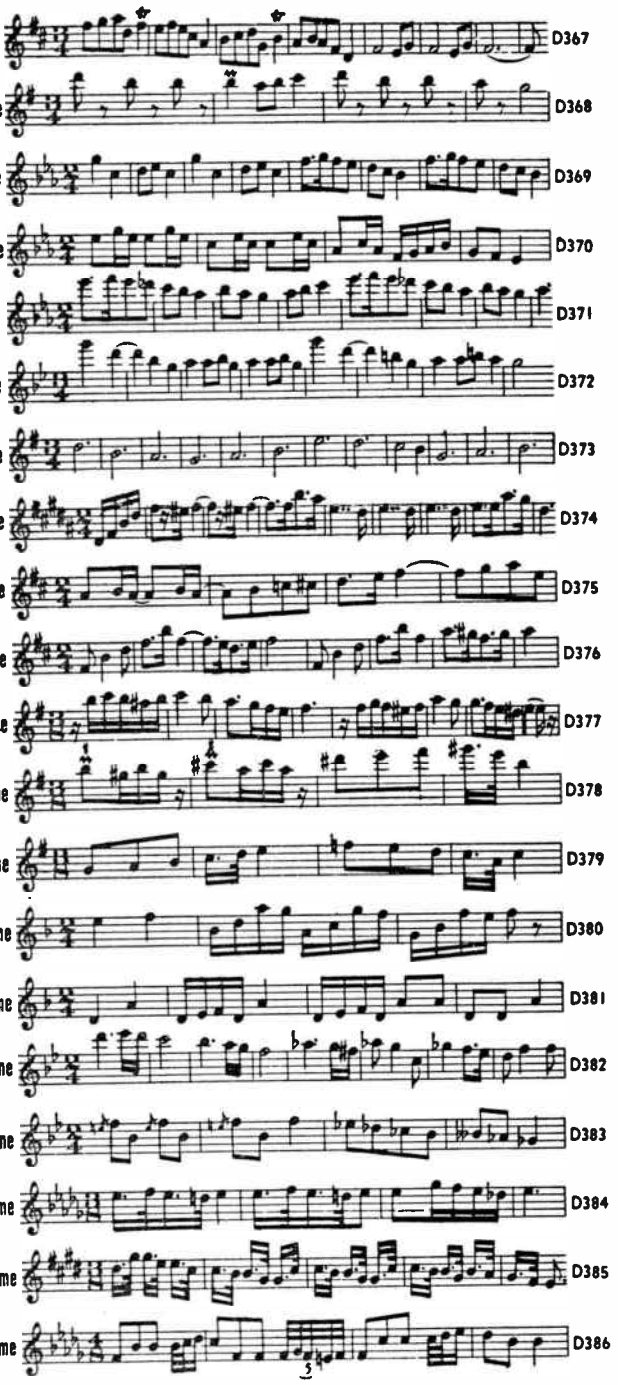
No. 6
1st Theme
D367
2nd Theme
D368
No. 7
1st Theme
D369
2nd Theme
D370
3rd Theme
D371
No. 8
1st Theme
D372
2nd Theme
D373
Slavonic Dances, Op. 72, Orch. No. 1
1st Theme
D374
2nd Theme
D375
3rd Theme
D376
No. 2
1st Theme
D377
2nd Theme
D378
3rd Theme
D379
No. 3
1st Theme
D380
2nd Theme
D381
3rd Theme
D382
4th Theme
D383
No. 4
1st Theme
D384
2nd Theme
D385
No. 5
1st Theme
D386

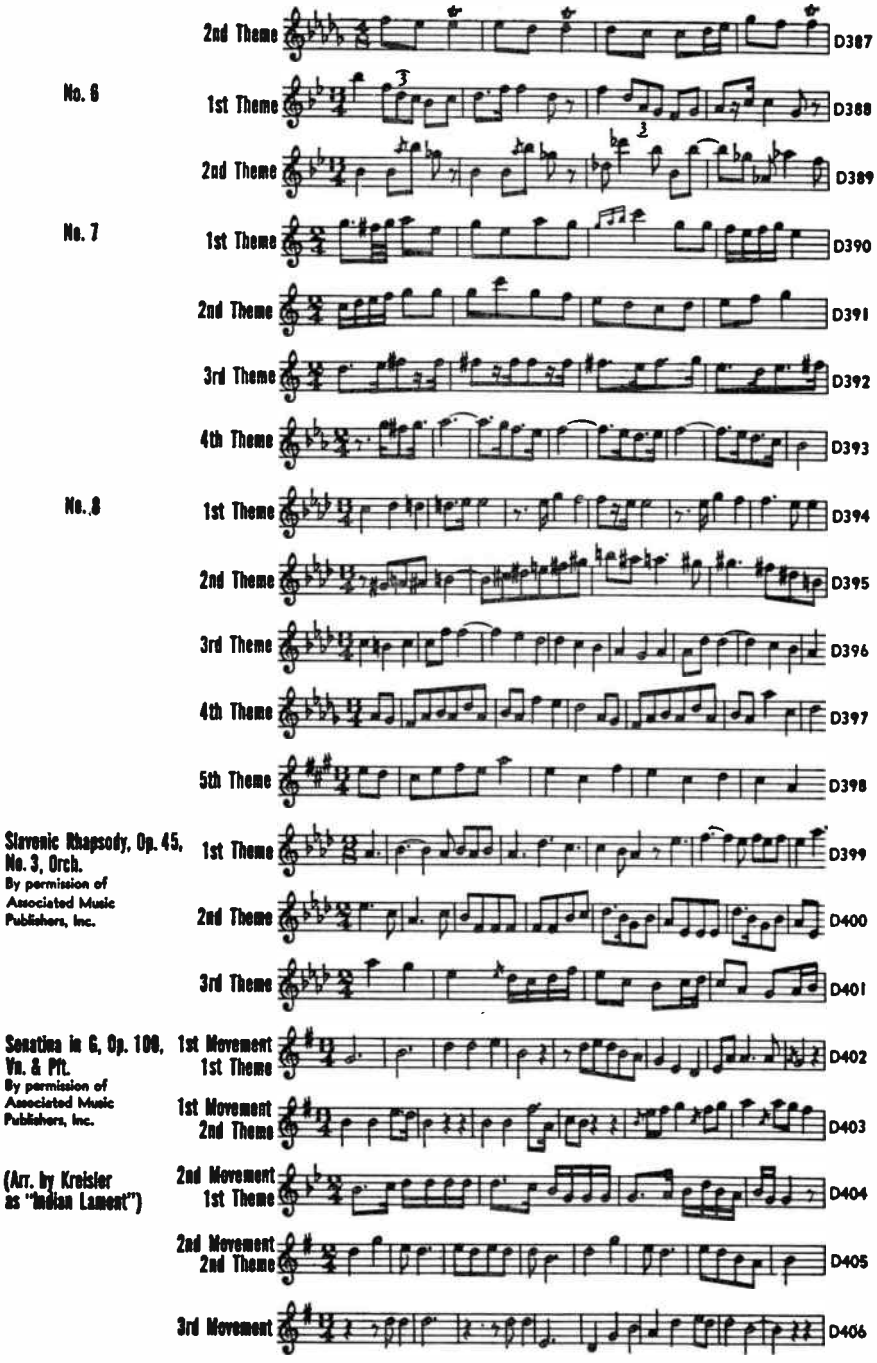

World Radio History

4th Movement 1st Theme D407

4th Movement 2nd Theme D408

4th Movement 3rd Theme D409

Symphony No. 1, in D. Op. 60
By permission of Associated Music Publishers, Inc.

1st Movement 1st Theme D410

1st Movement 2nd Theme D411

2nd Movement D412

3rd Movement 1st Theme, A D413

3rd Movement 1st Theme, B D414

3rd Movement 2nd Theme D415

4th Movement 1st Theme D416

4th Movement 2nd Theme D417

Symphony No. 2 in B Minor, Op. 70
By permission of Associated Music Publishers, Inc.

1st Movement 1st Theme D418

1st Movement 2nd Theme D419

2nd Movement D420

3rd Movement 1st Theme D421

3rd Movement 2nd Theme D422

4th Movement 1st Theme D423

4th Movement 2nd Theme D424

4th Movement 3rd Theme D425

Symphony No. 4 in G, Op. 88
By permission of Novello & Co., Ltd., London

1st Movement 1st Theme D426

World Radio History

1st Movement 2nd Theme D427

1st Movement 3rd Theme D428

2nd Movement D429

3rd Movement 1st Theme D430

3rd Movement 2nd Theme D431

4th Movement 1st Theme D432

4th Movement 2nd Theme D433

Symphony No. 5, in E Minor, Op. 95 "From The New World"

Published and Copyrighted 1928 by Oliver Ditson Co.

1st Movement 1st Theme D434

1st Movement 2nd Theme D435

1st Movement 3rd Theme D436

2nd Movement 1st Theme D437

2nd Movement 2nd Theme D438

2nd Movement 3rd Theme D439

3rd Movement 1st Theme D440

3rd Movement 2nd Theme D441

3rd Movement 3rd Theme D442

4th Movement 1st Theme D443

4th Movement 2nd Theme D444

4th Movement 3rd Theme D445

Trio in F Minor, Op. 65, Vn., Pft. & Cello

By permission of Associated Music Publishers, Inc.

1st Movement 1st Theme D446

World Radio History

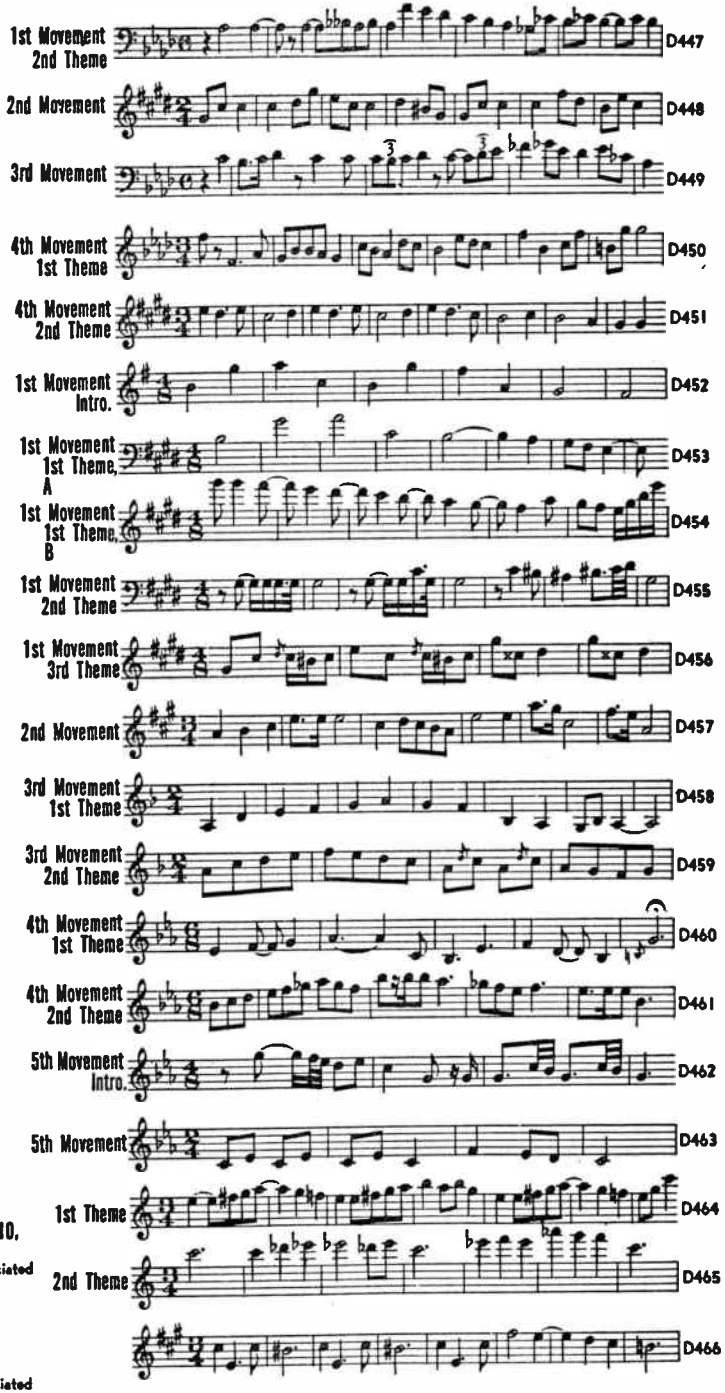

World Radio History

No. 3

1st Theme 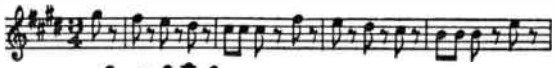 D467

2nd Theme D468

No. 6 D469

ELGAR, Sir Edward (1857-1934)

Chanson de Nuit, Op. 15, No. 1, Orch.
By permission of Novello & Co., Ltd., London. 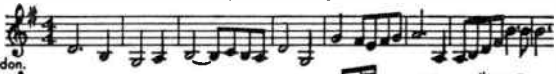 E1

Cockaigne, In London Town Op. 40, Concert Overture, Orch.
By permission of the copyright owner, Boosey and Hawkes, Inc.

1st Theme 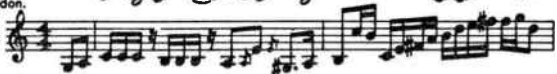 E2

2nd Theme 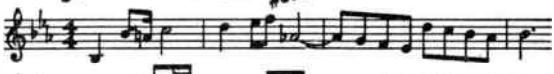 E3

3rd Theme E4

4th Theme 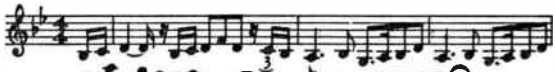 E5

Concerto in E Minor, Op. 85, Cello & Orch.
By permission of Novello & Co., Ltd., London.

1st Movement Intro. 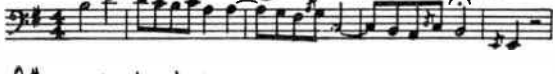 E6

1st Movement 1st Theme 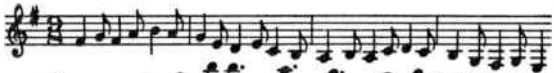 E7

1st Movement 2nd Theme E8

2nd Movement 1st Theme 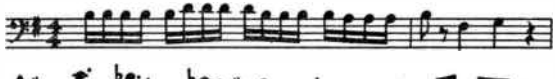 E9

2nd Movement 2nd Theme E10

3rd Movement 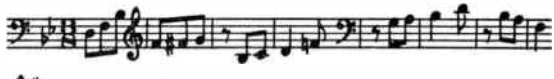 E11

4th Movement 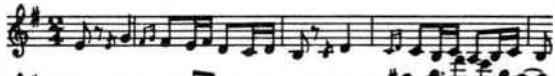 E12

Concerto in B Minor, Op. 61, Vn. & Orch.
By permission of Novello & Co., Ltd., London.

1st Movement 1st Theme, A 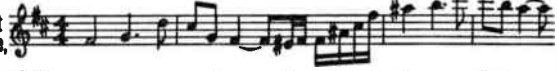 E13

1st Movement 1st Theme, B 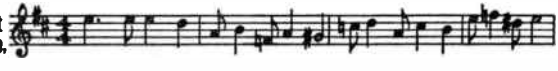 E14

1st Movement 2nd Theme 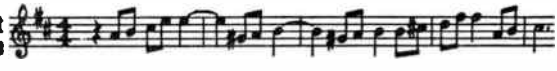 E15

2nd Movement 1st Theme 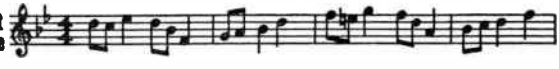 E16

World Radio History

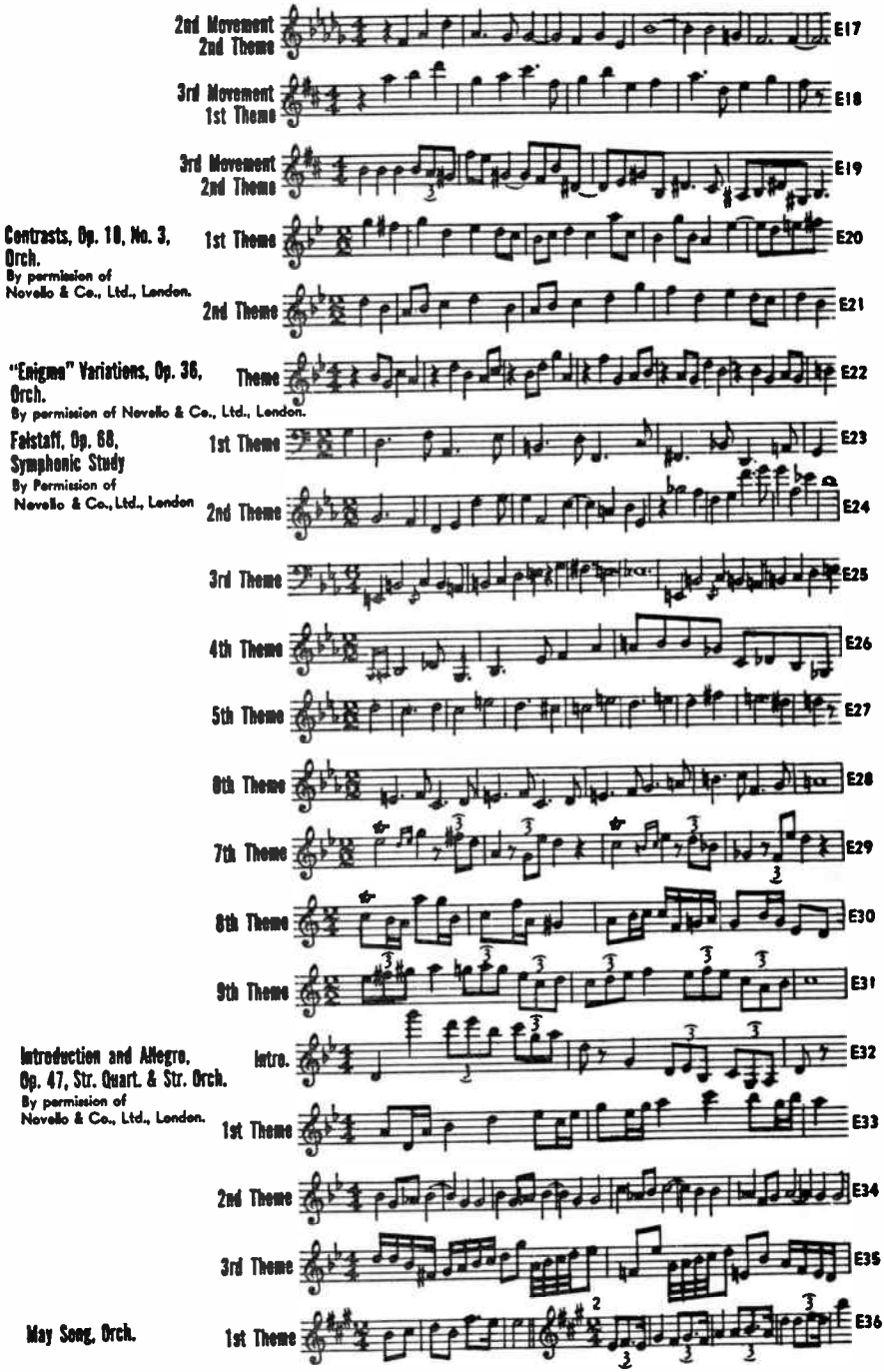

World Radio History

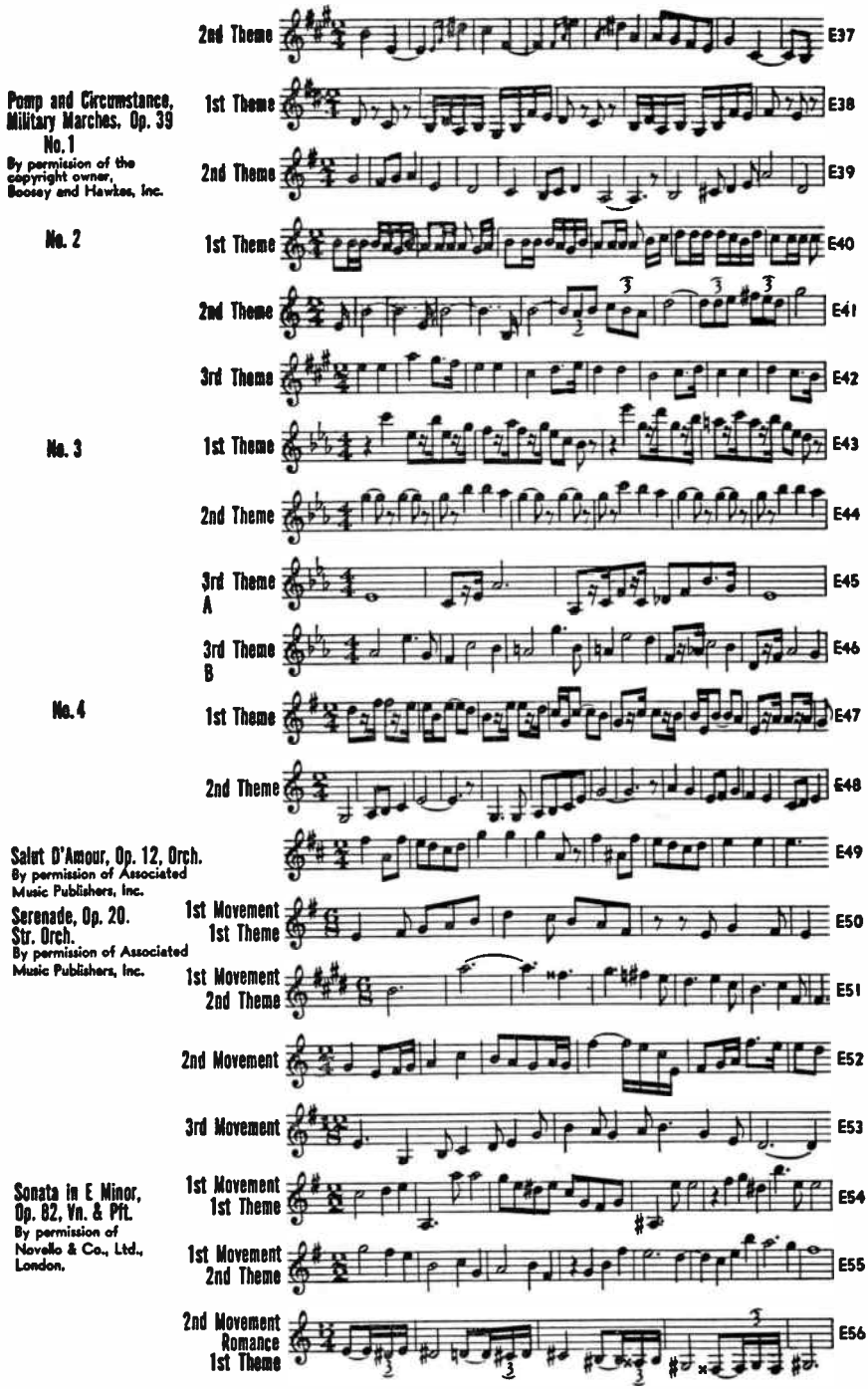

By permission of the copyright owner, Boosey and Hawkes, Inc.

By permission of Associated Music Publishers, Inc.

By permission of Associated Music Publishers, Inc.

By permission of Novello & Co., Ltd., London.

World Radio History

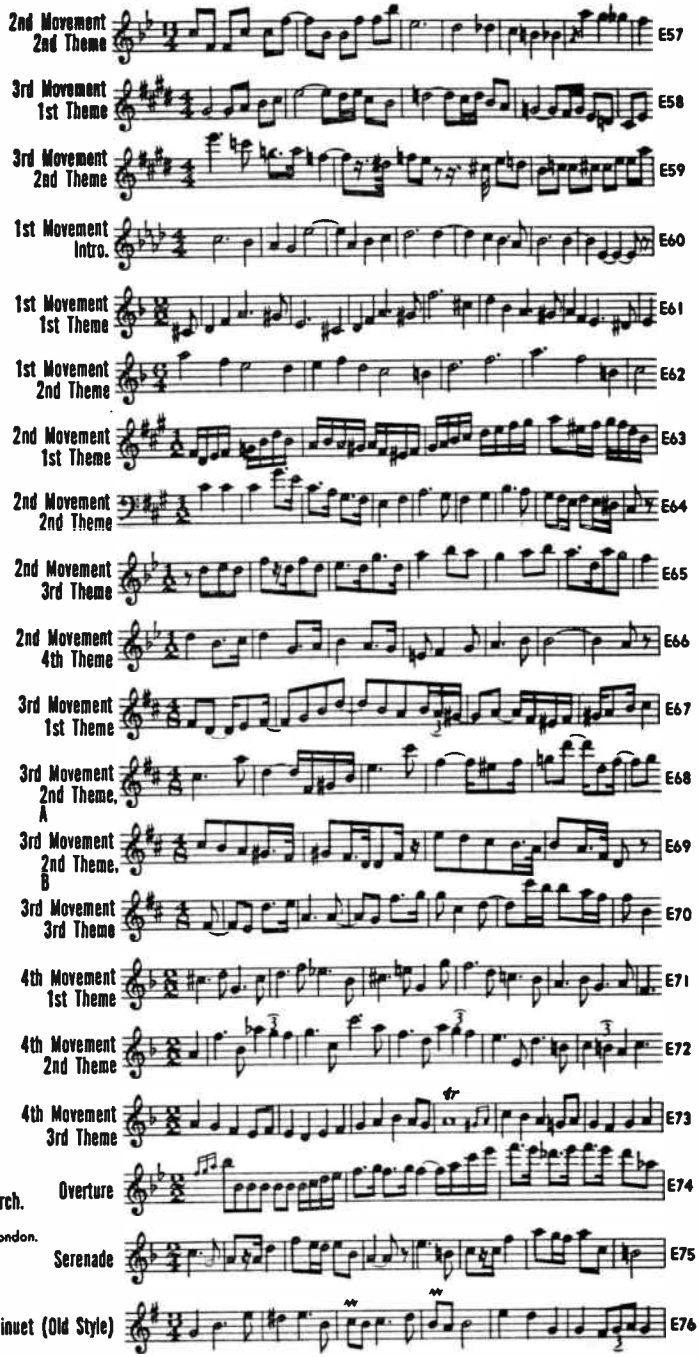

*For Symphony No. 2 E73a-E73k, see page xiv.

World Radio History

Sun Dance E77

Fairy Pipers E78

Slumber Scene E79

ENESCO, Georges (1881-1955)

Poème Roumain, Op. 1
Symphonic Suite

By permission of M M Enoch & Cie., Music Publishers, 27 Boulevard des Italiens, Paris.

1st Movement 1st Theme E80

1st Movement 2nd Theme E81

1st Movement 3rd Theme E82

2nd Movement 1st Theme E83

2nd Movement 2nd Theme E84

2nd Movement Roumanian Folk Song 3rd Theme E85

2nd Movement 4th Theme E86

2nd Movement 5th Theme E87

2nd Movement Roumanian National Anthem E88

Roumanian Rhapsody No. 1, Op. 11, Orch.

By permission of M M Enoch & Cie., Music Publishers, 27 Boulevard des Italiens, Paris.

1st Theme, A E89

1st Theme, B E90

2nd Theme E91

3rd Theme, A E92

3rd Theme, B E93

4th Theme E94

5th Theme E95

World Radio History

6th Theme E96

7th Theme E97

8th Theme E98

Roumanian Rhapsody No. 2 Op. 11, Orch.

By permission of M M Enoch & Cie. Music Publishers, 27 Boulevard des Italiens, Paris.

1st Theme E99

2nd Theme E100

3rd Theme E101

4th Theme E102

5th Theme E103

ERKEL, Franz (1810-1893)

Hunyadi László, Opera Overture

1st Theme E104

2nd Theme E105

3rd Theme E106

4th Theme E107

FALLA, Manuel de (1876-1946)

El Amor Brujo, Ballet

By permission of the copyright holders, J. & W. Chester, Ltd., 11 Great Marlborough Street, London, W. 1.

Introduction & Scene F1

En La Cueva F2

Canción del Amor Dolido F3

Dance of Terror 1st Theme F4

2nd Theme F5

Ritual Fire Dance 1st Theme F6

World Radio History

2nd Theme F7

3rd Theme F8

Song of the Firefly F9

Pantomime F10

Dance of the Play of Love
1st Theme F11

2nd Theme F12

3rd Theme F13

Morning Bells F14

Concerto in D,
Harpsi., Fl., Oboe, Clar.,
Vn. & Cello
By permission of
Associated Music
Publishers, Inc.

1st Movement
1st Theme F15

1st Movement
2nd Theme F16

2nd Movement
1st Theme F17

2nd Movement
2nd Theme F18

3rd Movement
1st Theme,
A F19

3rd Movement
1st Theme,
B F20

3rd Movement
2nd Theme F21

Noches en los Jardines
de España (Nights in the
Gardens of Spain)
Pft. & Orch.
By permission of
Associated Music
Publishers, Inc.

En el
Generalife F22

Danza lejana
1st Theme F23

2nd Theme F24

En los jardines de la
Sierra de Cordoba
1st Theme F25

2nd Theme F26

World Radio History

4 Pieces Espagñoles, Pft.
Permission for reprint granted by Durand & Cie, Paris. Elkan-Vogel Co., Inc. Philadelphia, Copyright Owners.

Aragonesa F27

Cubana F28

Montañesa F29

1st Theme

2nd Theme F30

Andaluza F31

1st Theme

2nd Theme F32

3 Dances from El Sombrero de Tres Picos (The Three Cornered Hat), Orch.
By permission of the copyright holders, J. & W. Chester, Ltd., 11 Great Marlborough Street, London, W. 1.

Dance of the Neighbors F33

1st Theme

2nd Theme F34

Danse du Corregidor (Mayor's Dance) F35

1st Theme

2nd Theme F36

Jota F37

1st Theme

2nd Theme F38

3rd Theme F39

4th Theme F40

Miller's Dance F41

Suite Populaire Espagñole, Vn. & Pft.
By permission of the copyright holders, J. & W. Chester, Ltd., 11 Great Marlborough Street, London, W. 1.

El Pano Moruno F42

Nana F43

Canción F44

Polo F45

Asturiana F46

World Radio History

La Vida Breve
Orch.
By permission of Associated Music Publishers, Inc.

Jota
1st Theme F47

2nd Theme F48

Dance, No. 1
1st Theme 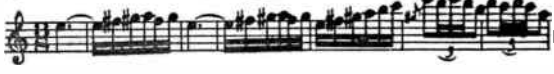 F49

2nd Theme F50

Dance No. 2
1st Theme 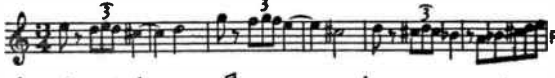 F51

2nd Theme 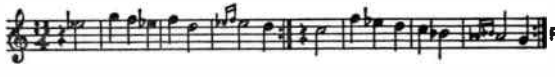 F52

FARNABY, Giles (1560-1600)

His Conceit, Fitzwilliam Virginal Book No. 273, Harpsi. 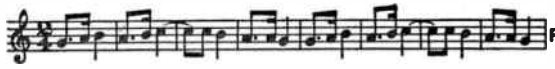 F53

His Dreame, Fitzwilliam Virginal Book No. 260, Harpsi. 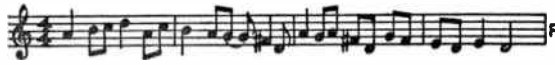 F54

His Humour, Fitzwilliam Virginal Book No. 196, Harpsi. 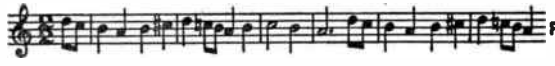 F55

His Rest, Fitzwilliam Virginal Book No. 195, Harpsi. 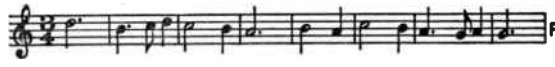 F56

Rosa Solis, Fitzwilliam Virginal Book No. 143, Harpsi. 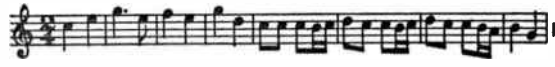 F57

Tower Hill, Fitzwilliam Virginal Book No. 245, Harpsi. 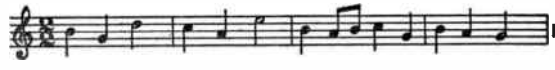 F58

A Toye, Fitzwilliam Virginal Book No. 270, Harpsi. 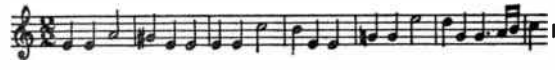 F59

FAURÉ, Gabriel (1845-1924)

Ballade, Op. 19, Pft. & Orch
By permission of J. Hamelle Music Publishers, Paris.

1st Theme 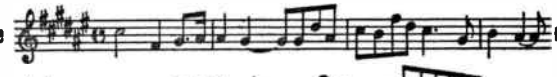 F60

2nd Theme 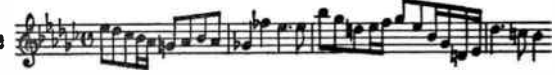 F61

3rd Theme F62

4th Theme 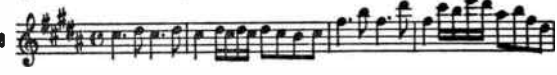 F63

Barcarolle No. 5, Op. 66, Pft.
By permission of J. Hamelle Music Publishers, Paris.

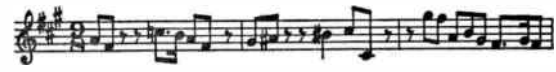 F64

World Radio History

Barcarolle No. 8, Op. 70, Pft.
By permission of J. Hamelle Music Publishers, Paris.

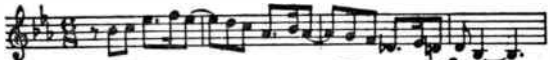
F65

Dolly, Op. 56, Pft., 4 Hands
By permission of J. Hamelle Music Publishers, Paris.

Berceuse

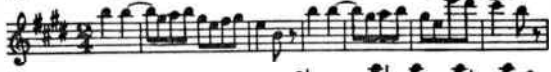
F66

Mi-a-ou
1st Theme

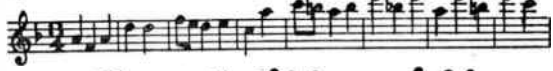
F67

2nd Theme

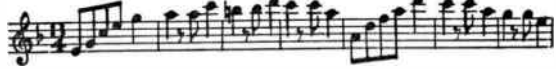
F68

Le Jardin de Dolly

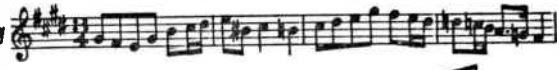
F69

Kitty-Valse
1st Theme

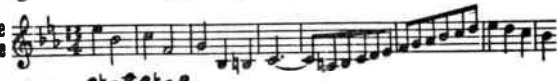
F70

2nd Theme

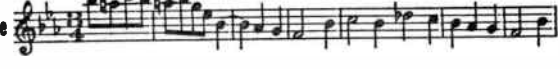
F71

Tendresse

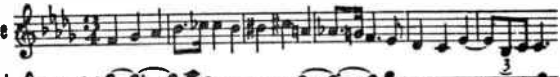
F72

Le Pas Espagnol
1st Theme

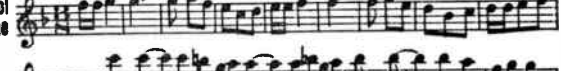
F73

2nd Theme

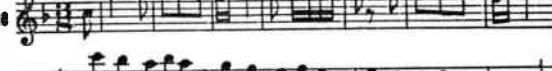
F74

Elégie, Op. 24, Cello & Orch.
By permission of J. Hamelle Music Publishers, Paris.

1st Theme

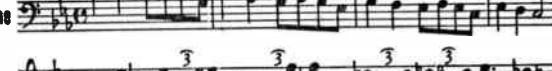
F75

2nd Theme

F76

Impromptu, No. 2, Op. 34, Pft.
By permission of International Music Co.

1st Theme

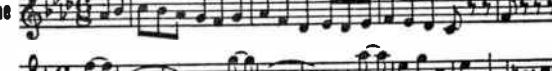
F76a

2nd Theme

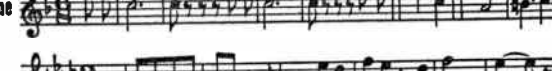
F76b

Impromptu, No. 3, Op. 34, Pft.
By permission of International Music Co.

1st Theme

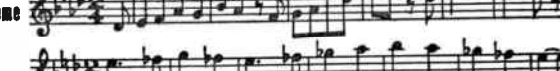
F76c

2nd Theme

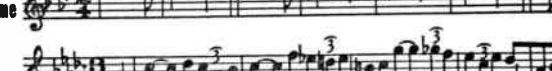
F76d

3rd Nocturne, Op. 33, No. 3, Pft.
By permission of J. Hamelle Music Publishers, Paris.

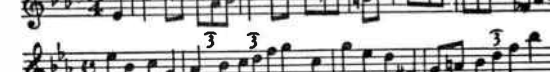
F77

4th Nocturne, Op. 36, Pft.
By permission of J. Hamelle Music Publishers, Paris.

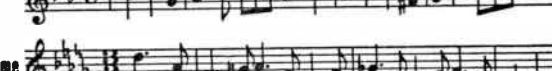
F78

6th Nocturne, Op. 63, Pft.
By permission of J. Hamelle Music Publishers, Paris.

1st Theme

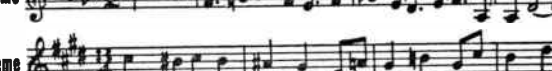
F79

2nd Theme

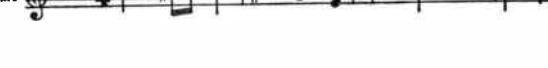
F80

World Radio History

Pelléas and Mélisande, Op. 80, Orch.

By permission of J. Hamelle Music Publishers, Paris.

Prélude 1st Theme F81

2nd Theme F82

Fileuse F83

Quartet in C Minor, Op. 15, Pft. & Str.

By permission of J. Hamelle Music Publishers, Paris.

1st Movement 1st Theme F84

1st Movement 2nd Theme F85

2nd Movement 1st Theme F86

2nd Movement 2nd Theme F87

3rd Movement F88

4th Movement 1st Theme F89

4th Movement 2nd Theme F90

4th Movement 3rd Theme F91

Quartet in E Minor, Op. 121, Str.

Permission for reprint granted by Durand & Cie, Paris. Elkan-Vogel Co., Inc. Philadelphia, Copyright Owners.

1st Movement 1st Theme F92

1st Movement 2nd Theme F93

2nd Movement F94

3rd Movement F95

Sicilienne, Op. 78, Cello & Pft.

By permission of J. Hamelle Music Publishers, Paris.

F96

Sonata in A, Op. 13, Vn. & Pft.

By permission of The Boston Music Co., copyright owner.

1st Movement 1st Theme F97

1st Movement 2nd Theme F98

2nd Movement 1st Theme, A F99

2nd Movement 1st Theme, B F100

World Radio History

2nd Movement 2nd Theme F101

3rd Movement 1st Theme, A F102

3rd Movement 1st Theme, B F103

3rd Movement 2nd Theme F104

4th Movement 1st Theme F105

4th Movement 2nd Theme F106

FIELD, John (1782-1837)

Nocturne No. 3, Pft. F107

Nocturne No. 4, Pft. 1st Theme F108

2nd Theme F109

Nocturne No. 5, Pft. F110

Sonata in C Minor, Op. 1, No. 3, Pft. 1st Movement F111

2nd Movement 1st Theme F112

2nd Movement 2nd Theme F113

FLOTOW, Friedrich von (1812-1883)

Alessandro Stradella Overture 1st Theme F114

2nd Theme F115

3rd Theme F116

4th Theme F117

Fatme (Zilda) Overture 1st Theme F118

World Radio History

2nd Theme F119

3rd Theme F120

Martha Overture

1st Theme F121

2nd Theme F122

3rd Theme F123

FRANÇAIX, Jean (1912-)

Sonatine, Vn. & Pft. By permission of Associated Music Publishers, Inc.

1st Movement F124

2nd Movement 1st Theme F125

2nd Movement 2nd Theme F126

3rd Movement F127

FRANCK, César (1822-1890)

Three Chorals, Organ No. 1

1st Theme F128

2nd Theme F129

No. 2

1st Theme F130

2nd Theme F131

No. 3

1st Theme F132

2nd Theme F133

Les Djinns, Symphonic Poem, Pft. & Orch.

1st Theme F134

2nd Theme F135

3rd Theme F136

World Radio History

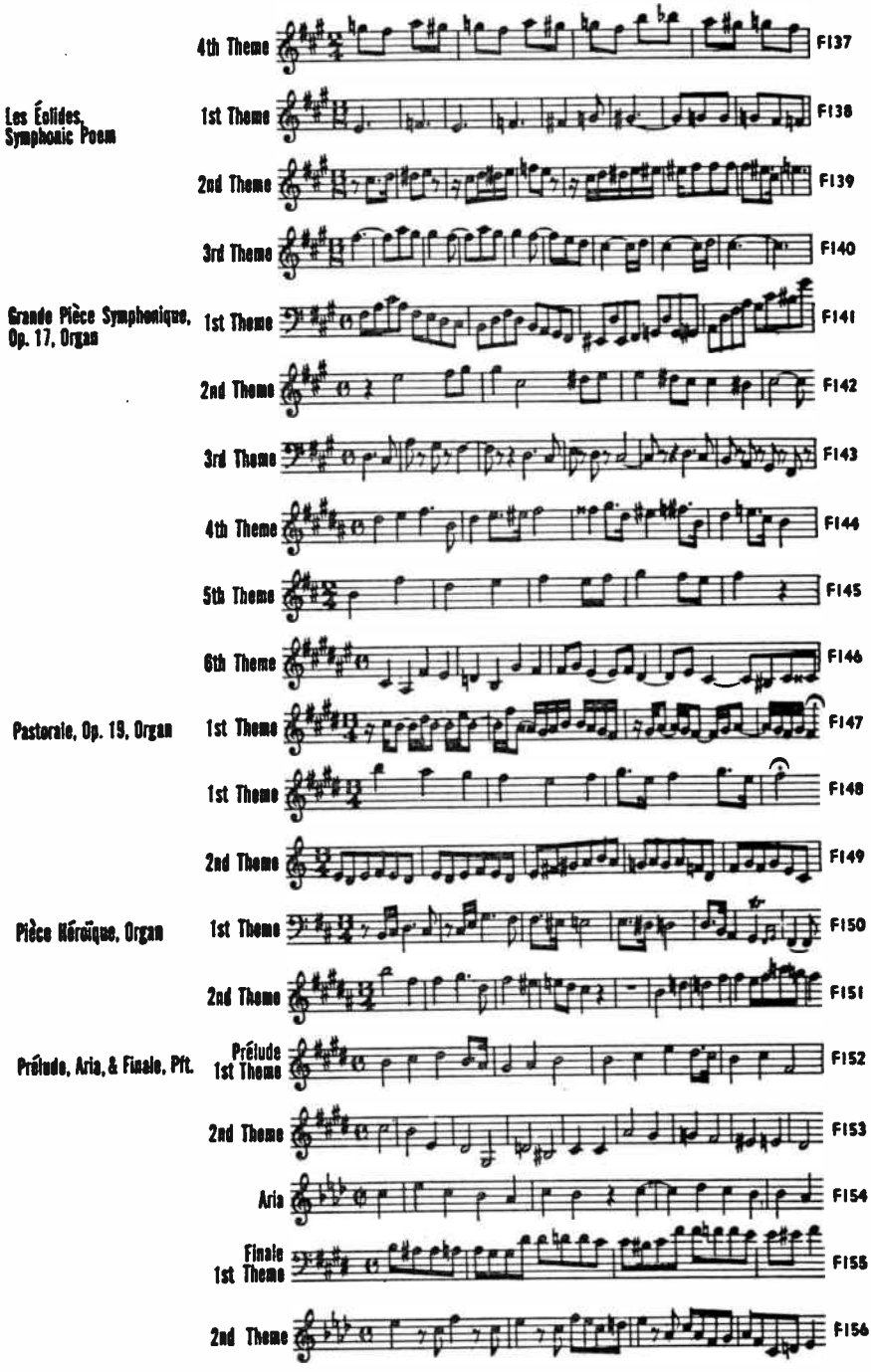

World Radio History

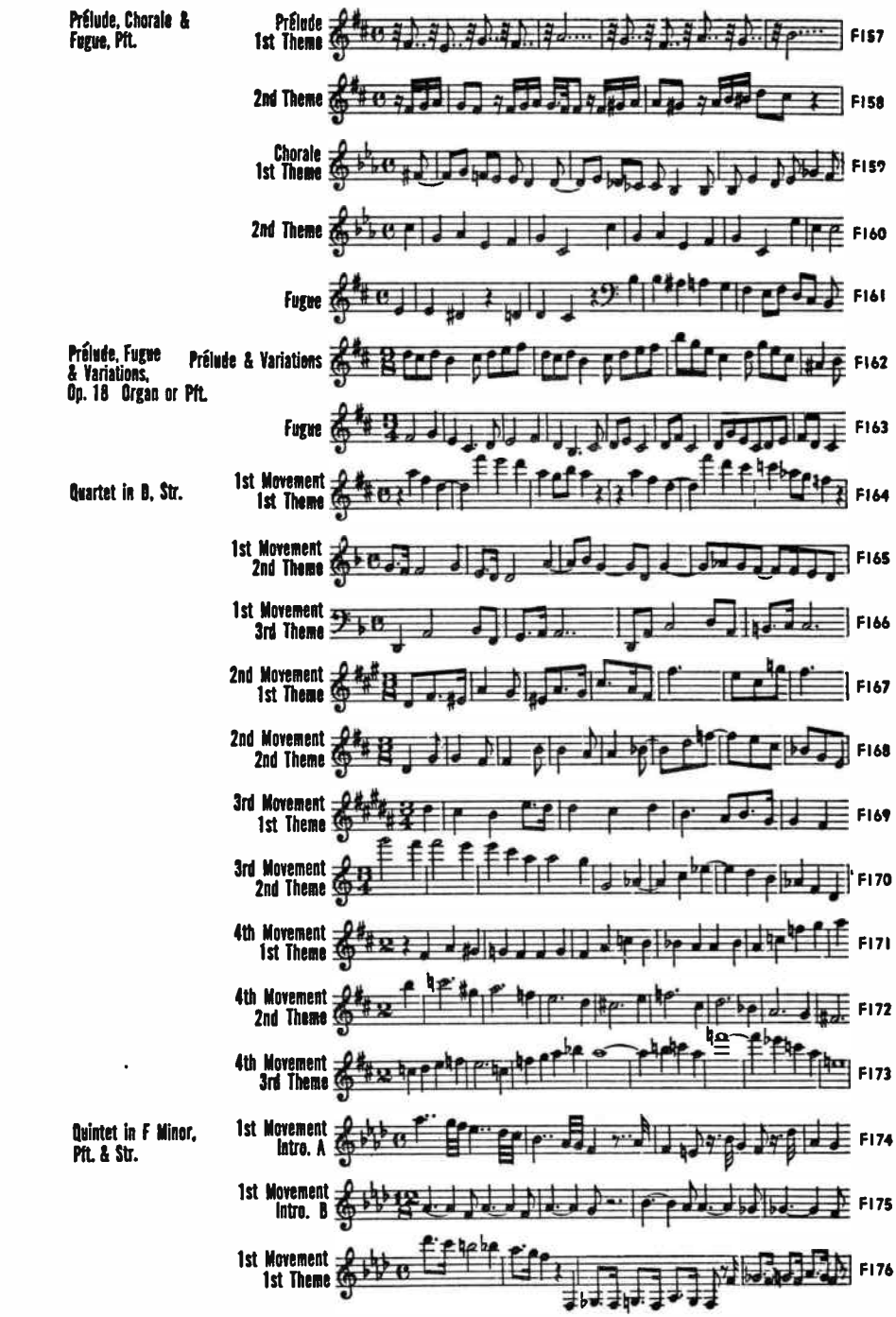
Prélude, Chorale & Fugue, Pft.
Prélude 1st Theme
F157
2nd Theme
F158
Chorale 1st Theme
F159
2nd Theme
F160
Fugue
F161
Prélude, Fugue & Variations, Op. 18 Organ or Pft.
Prélude & Variations
F162
Fugue
F163
Quartet in B, Str.
1st Movement 1st Theme
F164
1st Movement 2nd Theme
F165
1st Movement 3rd Theme
F166
2nd Movement 1st Theme
F167
2nd Movement 2nd Theme
F168
3rd Movement 1st Theme
F169
3rd Movement 2nd Theme
F170
4th Movement 1st Theme
F171
4th Movement 2nd Theme
F172
4th Movement 3rd Theme
F173
Quintet in F Minor, Pft. & Str.
1st Movement Intro. A
F174
1st Movement Intro. B
F175
1st Movement 1st Theme
F176

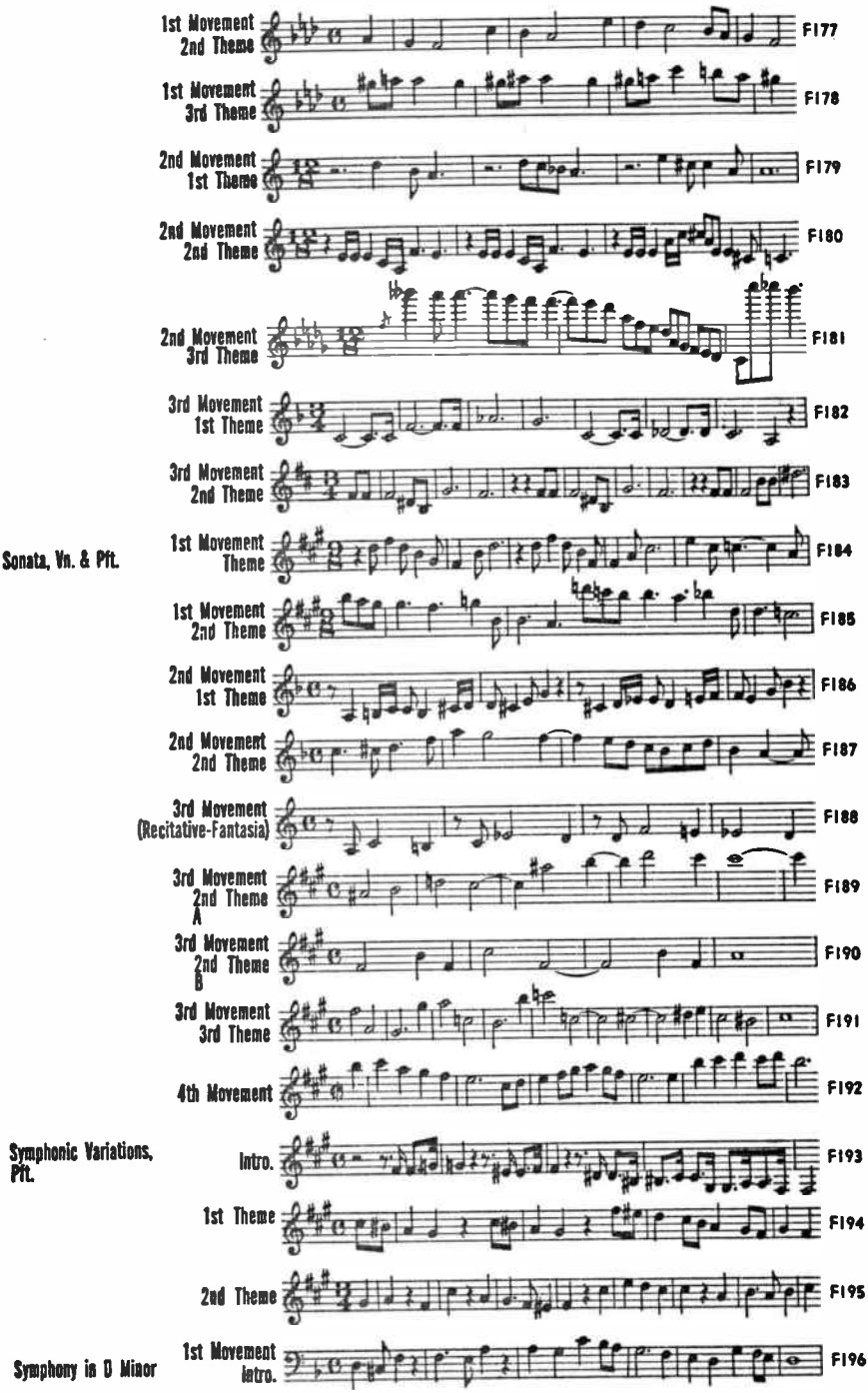

World Radio History

1st Movement 1st Theme F197

1st Movement 2nd Theme F198

1st Movement 3rd Theme F199

2nd Movement 1st Theme F200

2nd Movement 2nd Theme F201

2nd Movement 3rd Theme F202

2nd Movement 4th Theme F203

3rd Movement 1st Theme F204

3rd Movement 2nd Theme F205

FRANCOEUR, François (1698-1787)

Gavotte, Vn. & Pft. F206

Sarabande, Vn. or Cello & Pft. F207

Siciliano, Vn. & Pft. F208

Sonata in D Minor, Vn. & Pft. or Harpsi

1st Movement Adagio F209

2nd Movement Courante F210

3rd Movement Allemande F211

4th Movement Sarabande F212

5th Movement Rondeau F213

FRANCOEUR Arr. by KREISLER

Sicilienne et Rigaudon, Vn. & Pft.

Sicilienne F214

Copyright 1910 by Carl Fischer, Inc., N. Y

World Radio History

Rigaudon 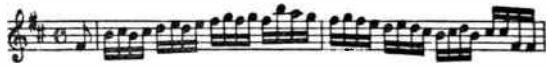 F215

FREDERICK II, King of Prussia (1712-1786)

Concerto No. 2, in G, Flute & Str.

1st Movement 1st Theme 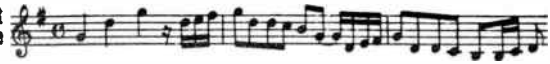 F216

1st Movement 2nd Theme F217

2nd Movement 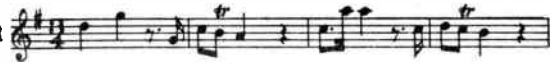 F218

3rd Movement 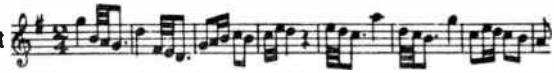 F219

FRESCOBALDI, Girolamo (1583-1643)

Capriccio on the Cuckoo, Harpsi. 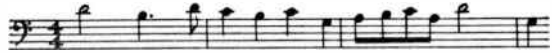 F220

Capriccio on La Girolometa Harpsi. F221

Capriccio on L'Aria di Ruggiero Harpsi. F222

Capriccio: La Spagnoletta Harpsi. 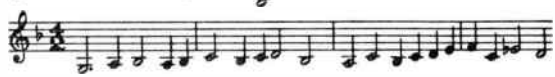 F223

Fugue in G Minor, Organ & Str. 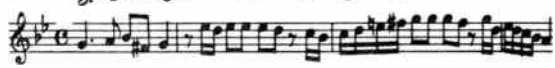 F224

Ricercar Cromatico Post Il Credo Organ 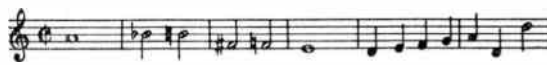 F225

Toccata, Spinet or Lute F226

FUCÍK, Julius (1872-1916)

Entry of the Gladiators, March

1st Theme 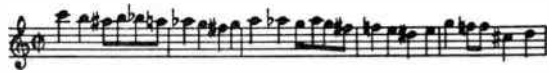 F227

2nd Theme 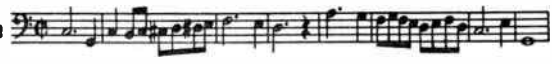 F228

3rd Theme 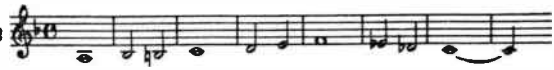 F229

GABRIEL-MARIE (1852-1928)

La Cinquantaine, Air Dans Le Style Ancien, Pft.

1st Theme 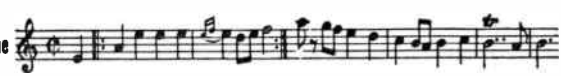 G1

Copyright by Century Music Publishing Co., N. Y. Used by Permission

World Radio History

2nd Theme 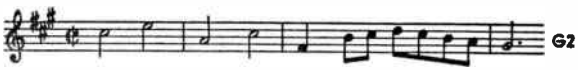 G2

GADE, Niels (1817-1890)

Bridal Waltz from "Et Folkesagn," Ballet

1st Theme 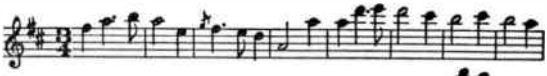 G3

2nd Theme 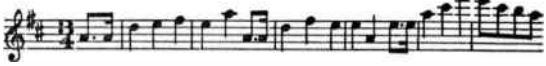 G4

Trio, Op. 42, Vn., Cello & Pft.

1st Movement G5

2nd Movement 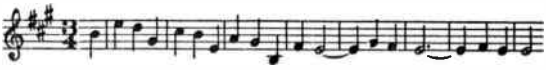 G6

3rd Movement 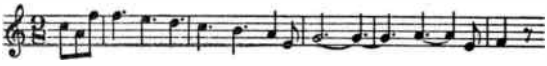 G7

4th Movement Theme, A G8

4th Movement Theme, B 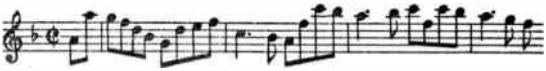 G9

GALLOT, Jacques de (17th Cent.)

La Colombe (The Dove) Harpsi. 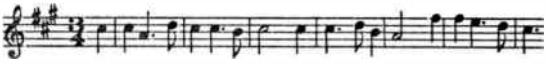 G10

GALUPPI, Baldassare (1706-1785)

Sonata in A, Pft. or Harpsi.

1st Movement 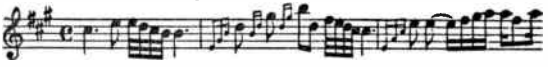 G11

2nd Movement 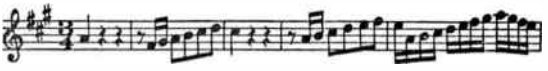 G12

3rd Movement 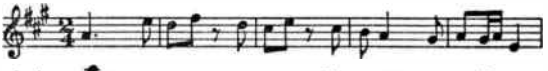 G13

Sonata in C Minor, Pft. or Harpsi.

1st Movement 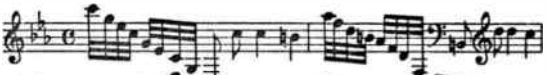 G14

2nd Movement G15

3rd Movement 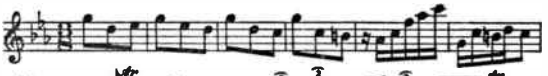 G16

Sonata in D Harpsi.

1st Movement 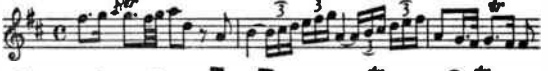 G17

2nd Movement G18

World Radio History

3rd Movement G19

4th Movement G20

GANNÉ, Louis (1862-1923)

La Czarina, Mazurka

1st Theme G20a

2nd Theme G20b

GAUTIER, Jean (1822-1878)

The Secret, Vn. & Pft.

1st Theme G20c

2nd Theme G20d

GEMINIANI, Francesco (1687-1762)

Sonata in C Minor, Vn. & Pft.

1st Movement G21

2nd Movement G22

3rd Movement Siciliano G23

4th Movement G24

GERMAN, Sir Edward (1862-1936)

As You Like It Incidental Music
By permission of Novello & Co., Ltd., London.

1st Movement Woodland Dance G25

2nd Movement Children's Dance G26

3rd Movement Rustic Dance G27

Henry VIII Incidental Music
By permission of Novello & Co., Ltd., London

Morris Dance 1st Theme G28

2nd Theme G29

Shepherd's Dance G30

World Radio History

Torch Dance G31

Romeo and Juliet
Incidental Music, Orch.
By permission of Novello & Co., Ltd., London.

Pavane G32

Welsh Rhapsody, Orch.
By permission of Novello & Co., Ltd., London.

1st Theme
Loudly Proclaim G33

2nd Theme G34

3rd Theme
Hunting the Hare G35

4th Theme
Bells of Aberdovy G36

5th Theme
David of the White Rock G37

6th Theme
Men of Harlech G38

GERSHWIN, George (1898-1937)

An American in Paris, Orch.
Copyright 1930 by New World Music Corp. Reprinted by special permission.

1st Theme G39

2nd Theme G40

3rd Theme
Blues Theme G41

4th Theme G42

Concerto in F, Pft. & Orch.
Copyright 1927 by Harms, Inc. Reprinted by special permission.

1st Movement
1st Theme G43

1st Movement
2nd Theme G44

1st Movement
3rd Theme G45

2nd Movement
1st Theme, A G46

2nd Movement
1st Theme, B G47

2nd Movement
2nd Theme G48

2nd Movement
3rd Theme G49

World Radio History

3rd Movement 1st Theme

G50

3rd Movement 2nd Theme

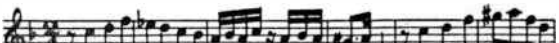

G51

Prelude No. 1, Pft.
Copyright 1927 by New World Music Corp.
Reprinted by special permission.

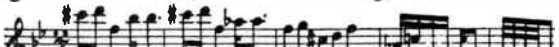

G52

Prelude No. 2, Pft.
Copyright 1927 by New World Music Corp.
Reprinted by special permission.

1st Theme

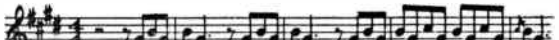

G53

2nd Theme

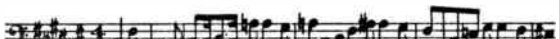

G54

Prelude No. 3, Pft.
Copyright 1927 by New World Music Corp.
Reprinted by special permission.

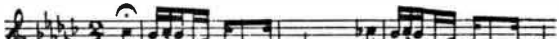

G55

Rhapsody in Blue, Pft. & Orch.
Copyright 1924 by Harms, Inc.
Reprinted by special permission

1st Theme

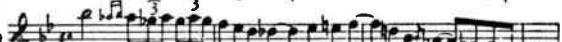

G56

2nd Theme

G57

3rd Theme

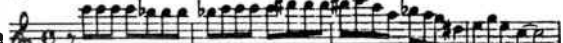

G58

4th Theme

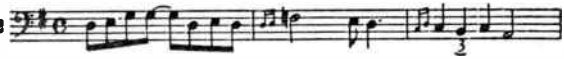

G59

5th Theme

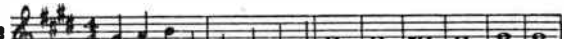

G60

GIBBONS, Orlando (1583-1625)

The Lord of Salisbury, His Pavane, Harpsi.

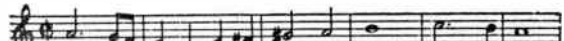

G61

The Queen's Command, Harpsi.

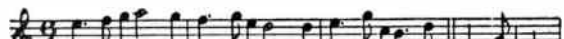

G62

GLAZUNOFF, Alexander (1865-1936)

Carneval, Overture, Op. 45, Orch.
By permission of Associated Music Publishers, Inc.

1st Theme

G63

2nd Theme

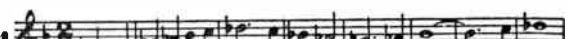

G64

3rd Theme

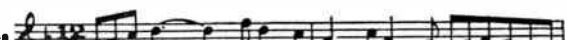

G65

4th Theme

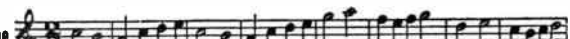

G66

5th Theme

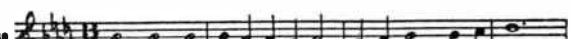

G67

World Radio History

Concerto in A Minor, Op. 82, Vn. & Orch.
By permission of Associated Music Publishers, Inc.

1st Theme G68

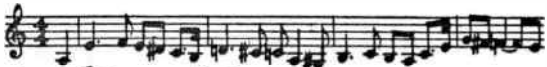

2nd Theme G69

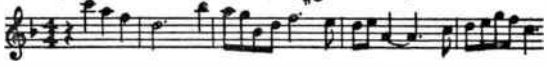

3rd Theme G70

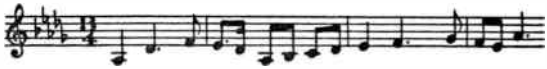

4th Theme G71

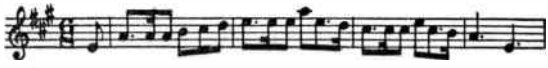

5th Theme G72

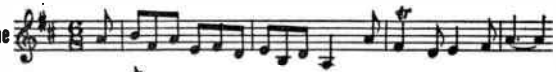

Une Fête Slave, from Slav Str. Quartet Op. 26, No. 4, Orch.
By permission of Associated Music Publishers, Inc.

1st Theme G73

2nd Theme G74

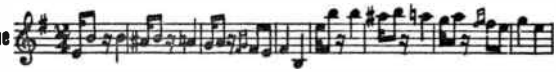

3rd Theme G75

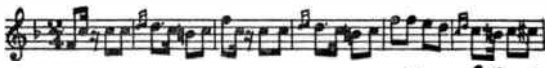

Méditation, Op. 32, Vn. & Pft.
By permission of Associated Music Publishers, Inc. G76

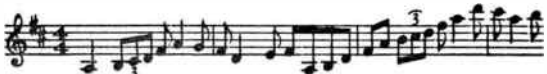

Mélodie Arabe, Op. 20, No. 1, Cello & Pft.
By permission of Associated Music Publishers, Inc.

1st Theme G77

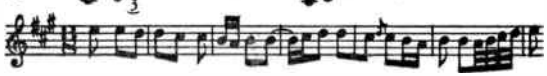

2nd Theme G78

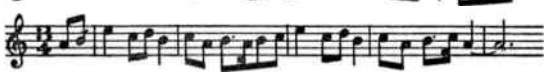

Novelettes, Op. 15, Str. Quart.
By permission of Associated Music Publishers, Inc.

1st Movement
Alla Spagnuola
1st Theme G78a

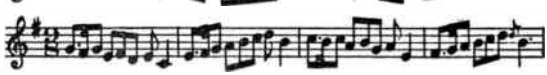

1st Movement
2nd Theme G78b

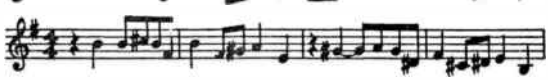

2nd Movement
Orientale
1st Theme G78c

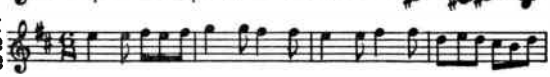

2nd Movement
2nd Theme G78d

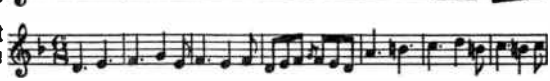

3rd Movement
Interludium in Modo Antico G78e

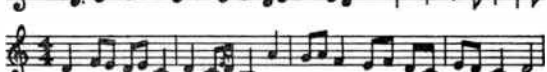

4th Movement
Waltz
1st Theme G78f

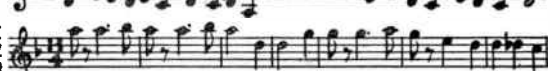

4th Movement
2nd Theme G78g

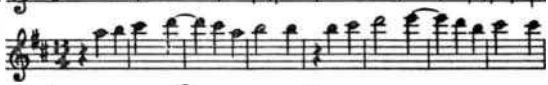

5th Movement
All 'Ungherese G78h

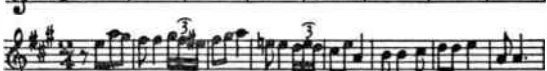

Ouverture Solennelle
By permission of Associated Music Publishers, Inc.

1st Theme G79

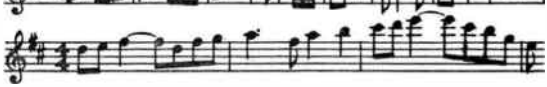

World Radio History

2nd Theme G80

3rd Theme G81

4th Theme G82

Rêverie, Op. 24
Fr. Horn & Pft.
By permission of Associated Music Publishers, Inc.

G83

The Seasons (Ballet), Bacchanal
Op. 67
By permission of Associated Music Publishers, Inc.

G84

Stenka Razin, Op. 13, Symphonic Poem, Orch.
By permission of Associated Music Publishers, Inc.

1st Theme Volga Boat Song G85

2nd Theme G86

Valsa de Concert, Op. 47, Orch.
By permission of Associated Music Publishers, Inc.

1st Theme G87

2nd Theme G88

3rd Theme G89

GLIÈRE, Reinhold (1875-1956)

Russian Sailors' Dance from the Red Poppy, Ballet

G90

Symphony No. 3, Op. 42 "Ilia Mourometz"

Scherzo 1st Theme G91

2nd Theme G92

GLINKA, Michael (1804-1857)

Capriccio Brilliant on the Jota Aragonesa, Orch.

1st Theme G92a

2nd Theme G93

Kamarinskaya, Orch.

1st Theme G94

2nd Theme, A G95

2nd Theme, B G96

World Radio History

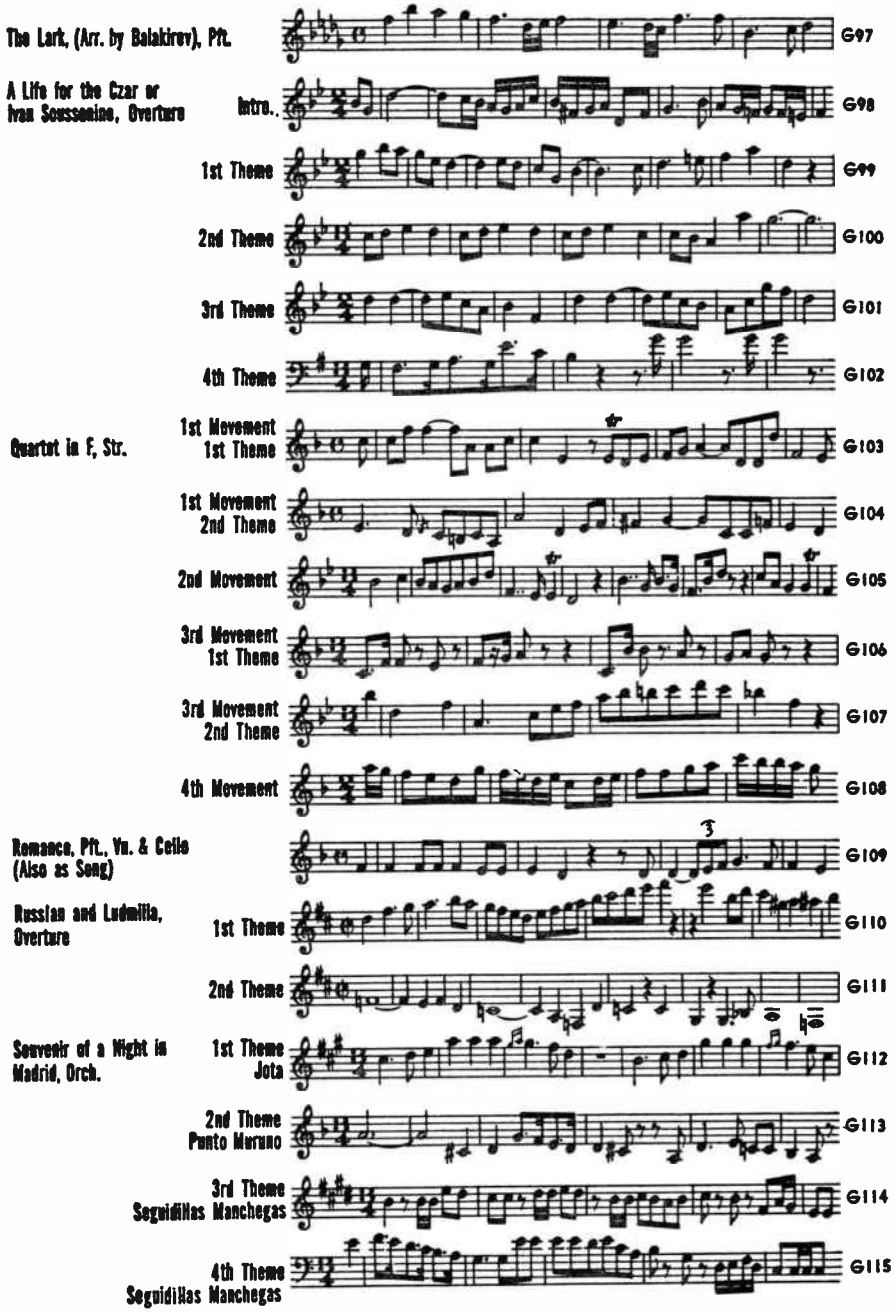

World Radio History

GLUCK, Christoph (1714-1787)

Alceste, Overture

1st Theme 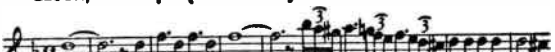 G116

2nd Theme 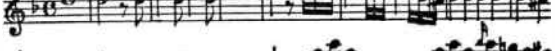 G117

3rd Theme 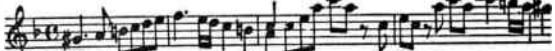 G118

Air de Ballet (also theme for Saint-Saëns Caprice for Pft.) G119

Ballet, Act II

1st Movement 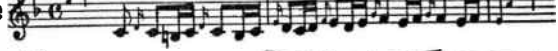 G120

2nd Movement 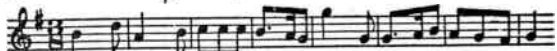 G121

3rd Movement 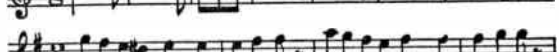 G122

Ballet, Act IV

1st Movement 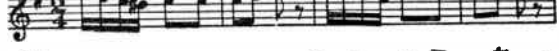 G123

2nd Movement March 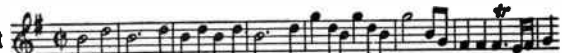 G124

3rd Movement 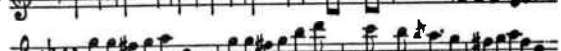 G125

4th Movement Minuet 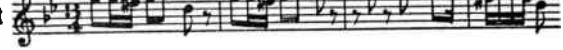 G126

5th Movement Gavotte 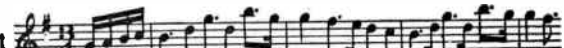 G127

6th Movement Chaconne 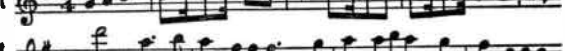 G128

Armide, Musette from Ballet, Act IV 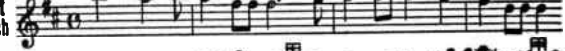 G129

Iphigenia in Aulis, Overture 1st Theme G130

2nd Theme G131

3rd Theme 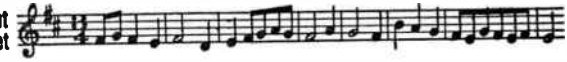 G132

3rd Theme G133

4th Theme 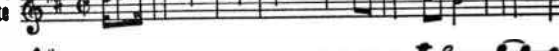 G134

World Radio History

Act I — Air Gai — G135

Lento — G136

Act II — March — G137

(Theme used by Brahms) — Gavotte 1st Theme — G138

2nd Theme — G139

Act III — Danse des Esclaves — G140

(Also in Orpheus) — Chaconne — G141

Orpheus and Eurydice, Overture — G142

Dance of the Furies — G143

Dance of the Happy Spirits — G144

Melody — G145

GODARD, Benjamin (1849-1895)

Au Matin, Op. 83, Pft. — G146

Berceuse from Jocelyn — 1st Theme, A — G147

Published and Copyrighted (renewal 1933) by Oliver Ditson Co. Used by permission.

1st Theme, B — G148

2nd Theme — G149

2nd Mazurka, Pft. — G150

GODOWSKY, Leopold (1870-1938)

Alt-Wien, Pft. — G151

Copyright 1920 by G. Schirmer, Inc.

World Radio History

GOLDMARK, Karl (1830-1915)

Im Frühling, Op. 36, Overture
By permission of Associated Music Publishers, Inc.

1st Theme G152

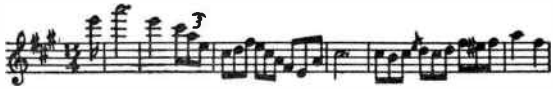

2nd Theme G153

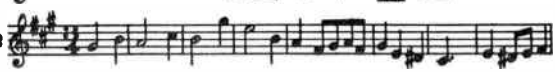

Sakuntala, Op. 13, Overture
By permission of Associated Music Publishers, Inc.

1st Theme G154

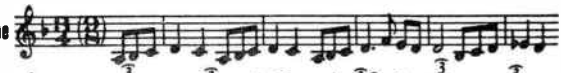

2nd Theme G155

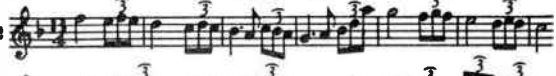

3rd Theme G156

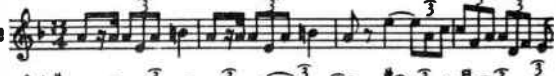

4th Theme G157

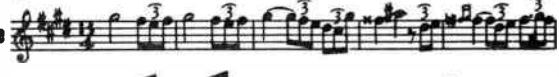

Symphony, Op. 26, "Rustic Wedding"
By permission of Associated Music Publishers, Inc.

1st Movement Wedding March G158

2nd Movement Bridal Song G159

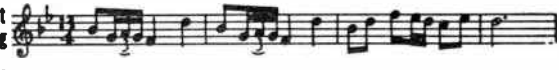

3rd Movement Serenade 1st Theme G160

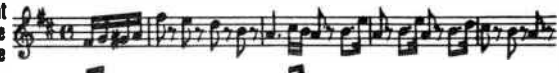

3rd Movement 2nd Theme G161

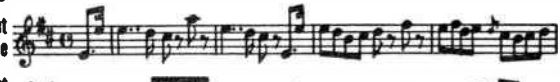

4th Movement In the Garden 1st Theme G162

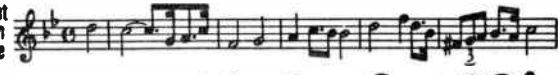

4th Movement 2nd Theme G163

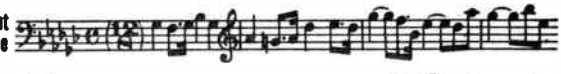

5th Movement Dance 1st Theme G164

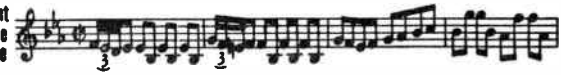

5th Movement 2nd Theme G165

GOOSSENS, Eugene (1893-1962)

The Hurdy-Gurdy Man, Op. 18, No. 3, Pft.
By permission of the copyright holders, J. & W. Chester, Ltd., 11 Great Marlborough Street, London, W. 1.

G166

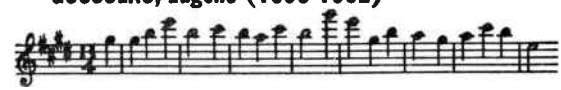

GOSSEC, François Joseph (1734-1829)

Gavotte in B, Vn. & Pft.

1st Theme G167

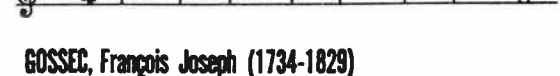

2nd Theme G168

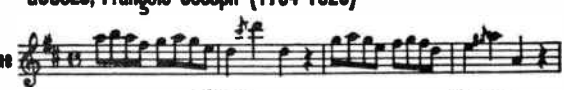

World Radio History

Tambourin, Vn. & Pft. G169

GOTTSCHALK, Louis (1829-1869)

The Dying Poet, Pft. G169.1

GOUNOD, Charles François (1818-1893)

Faust, Ballet Music, Act V

1st Theme 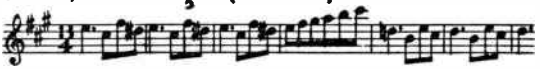 G170

2nd Theme 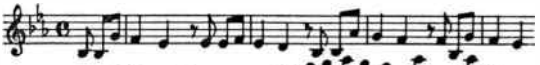 G171

3rd Theme 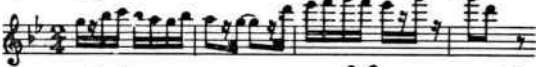 G172

4th Theme G173

5th Theme 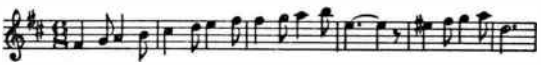 G174

6th Theme G175

Funeral March of a Marionette, Orch.

1st Theme 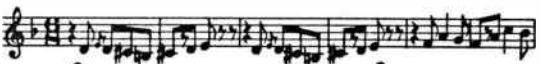 G176

2nd Theme 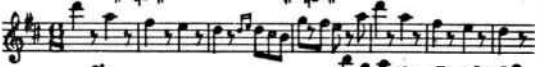 G177

The Queen of Sheba

Cortège 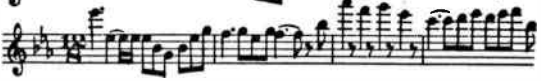 G178

GRAENER, Paul (1872-1944)

Die Flöte von Sans-Souci, Op. 88, Orch.

Copyright by Eulenburg, Licensed by SESAC, Inc., N. Y.

Intro. 1st Theme 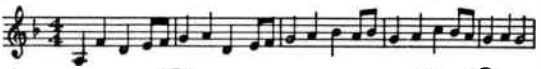 G179

Intro. 2nd Theme 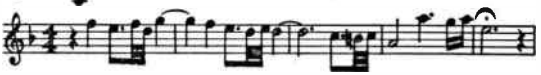 G180

1st Movement Sarabande G181

2nd Movement Gavotte 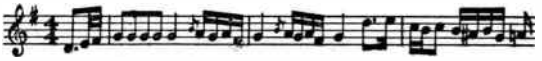 G182

3rd Movement Air G183

4th Movement Rigaudon G184

World Radio History

GRAINGER, Percy (1882-1961)

Colonial Song, Orch. or Pft. 1st Theme G185

2nd Theme G186

Country Gardens, Eng. Morris Dance G187
Pft. Copyright renewed 1946 by Percy Grainger

Handel in the Strand, Clog Dance, Pft. or Orch. G188

In A Nutshell, Suite Arrival G189
Pft. & Orch. Platform Humlet 1st Theme
Copyright renewal assigned 1944 to G. Schirmer, Inc.

2nd Theme G190

3rd Theme G191

Gay But Wistful 1st Theme G192

2nd Theme G193

Pastoral G194

"Gum Suckers" March 1st Theme G195

2nd Theme G196

Londonderry Air, Irish Folk Song Setting Pft. or Orch. G197

Mock Morris, Pft. or Orch. G198

Molly on the Shore Irish Reel, Orch. or Pft. 1st Theme G199

2nd Theme G200

Shepherd's Hey, Eng. Morris Dance, Pft. G201
Copyright 1922 by G. Schirmer, Inc.

GRANADOS, Enrique (1867-1916)

Goyescas, Opera Intermezzo G202
Copyright renewal assigned 1944 to G. Schirmer, Inc. 1st Theme

World Radio History

2nd Theme G203

3rd Theme G204

The Maiden and the Nightingale, Goyescas No. 4, Pft.
Copyright renewal assigned 1944 to G. Schirmer, Inc.
G205

Spanish Dance, No. 2, Pft.
Copyright renewal assigned 1943 to G. Schirmer, Inc.
1st Theme G206

2nd Theme G207

Spanish Dance, No. 4, Villanesca, Pft.
Copyright renewal assigned 1943 to G. Schirmer, Inc.
1st Theme G208

2nd Theme G209

Spanish Dance, No. 5, Playera-Andaluza, Pft.
Copyright renewal assigned 1943 to G. Schirmer, Inc.
1st Theme G210

2nd Theme G211

Spanish Dance, No. 6, Rondalla Aragonesa
Copyright renewal assigned 1943 to G. Schirmer, Inc.
1st Theme G212

2nd Theme G213

GRETRY, André (1741-1813)

Ballet Suite from Cephale et Procris

Gavotte G214

Tambourin 1st Theme, A G215

1st Theme, B G216

2nd Theme G217

Minuet Nymphes de Diane G218

Gigue G219

Colinette à la Cour Opera

Tambourin G220

Gavotte G221

World Radio History

Richard Coeur-de-Lion Opera — Rustic Dance — G222

La Rosière de Salency Opera — 1st Entr'acte 1st Theme — G223

2nd Theme — G224

2nd Entr'acte — G225

Ballet Suite from La Rosière Républicaine — Danse Légère — G226

Gavotte Gracieuse — G227

Contre Danse — G228

Romance — G229

Danse Générale — G230

Carmagnole — G231

Ballet Suite From Zémire et Azor — 1st Movement Air — G232

2nd Movement Pantomime — G233

3rd Movement Passepied — G234

GRIEG, Edvard (1843-1907)

Album Leaf, Op. 12, No. 7, Pft. — G235

Ballade, Op. 24, Pft. — G236

By Permission of C. F. Peters, Clayton F. Summy Co., Chicago, Agents in the U. S.

Concerto, Op. 16, Pft. & Orch. — 1st Movement Intro. — G237

1st Movement 1st Theme, A — G238

1st Movement 1st Theme, B — G239

1st Movement 2nd Theme — G240

World Radio History

1st Movement 3rd Theme, A G241

1st Movement 3rd Theme B G242

2nd Movement 1st Theme G243

2nd Movement 2nd Theme G244

3rd Movement 1st Theme G245

3rd Movement 2nd Theme G246

Cradle Song, Op. 68, No. 5, Pft.
By Permission of C. F. Peters, Clayton F. Summy Co., Chicago, Agents in the U. S. G247

Dance Caprice, Op. 28, No. 3, Pft. 1st Theme G248

2nd Theme G249

Elfin Dance, Op. 12, No. 4, Pft. G250

Erotic, Op. 43, No. 5, Pft.
By Permission of C. F. Peters, Clayton F. Summy Co., Chicago, Agents in the U. S. G251

French Serenade, Op. 62, No. 3, Pft.
By Permission of C. F. Peters, Clayton F. Summy Co., Chicago, Agents in the U. S. G252

Holberg Suite, Op. 40, Str. Orch. 1st Movement Prelude G253

2nd Movement Sarabande G254

3rd Movement 1st Theme Gavotte G255

3rd Movement 2nd Theme Musette G256

4th Movement Air G257

5th Movement Rigaudon G258

In Der Heimat, Op. 43, No. 3, Pft. G259

Little Bird, Op. 43, No. 4, Pft. G260

World Radio History

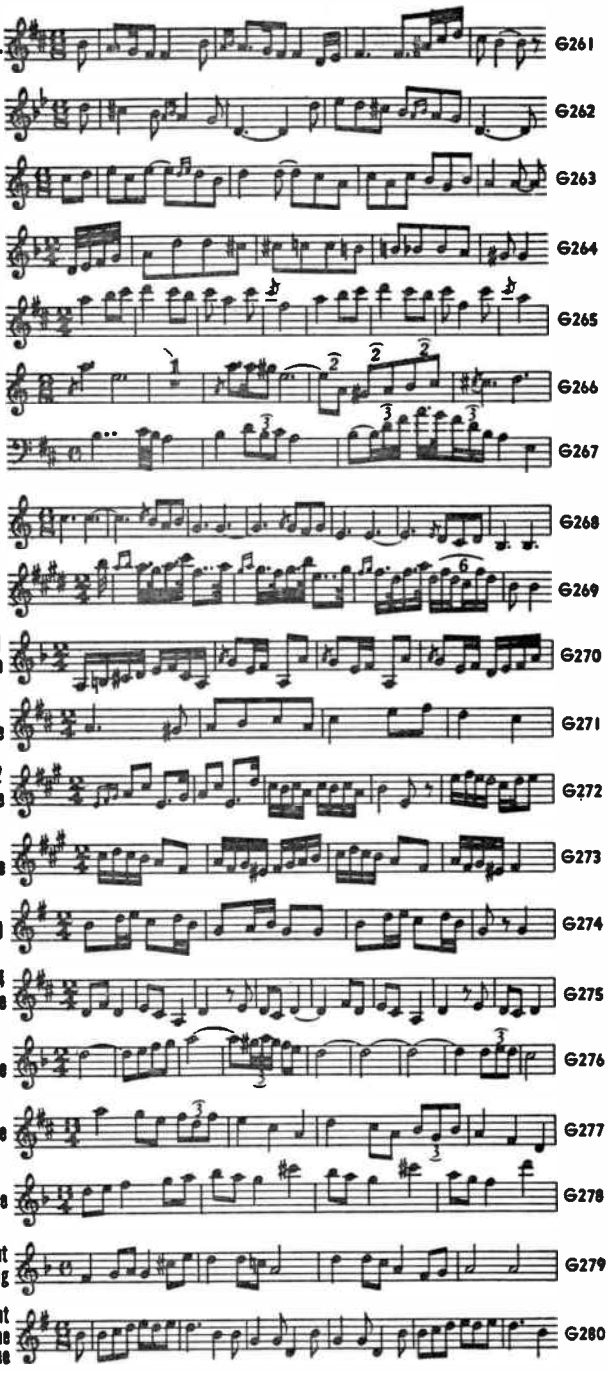

World Radio History

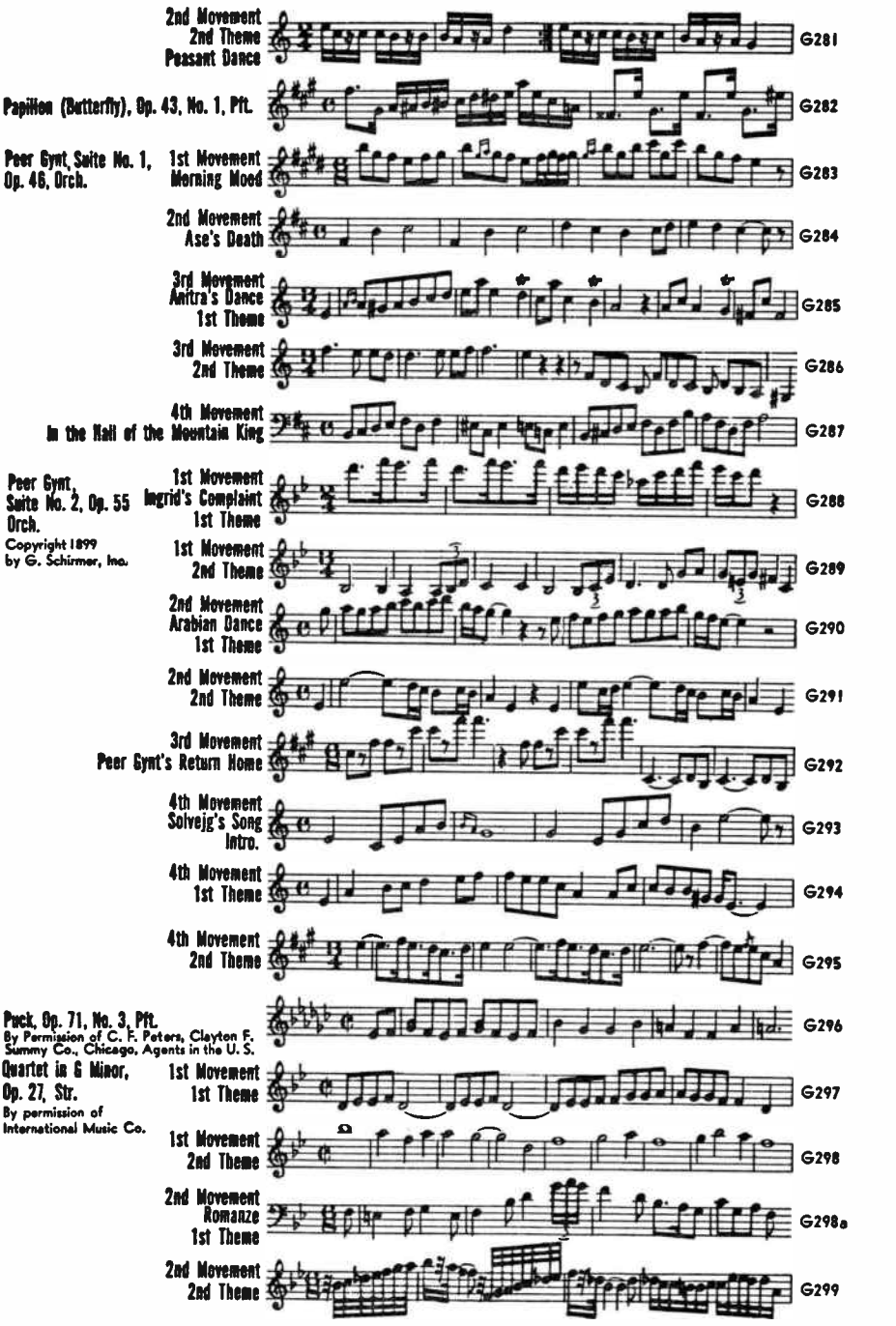

World Radio History

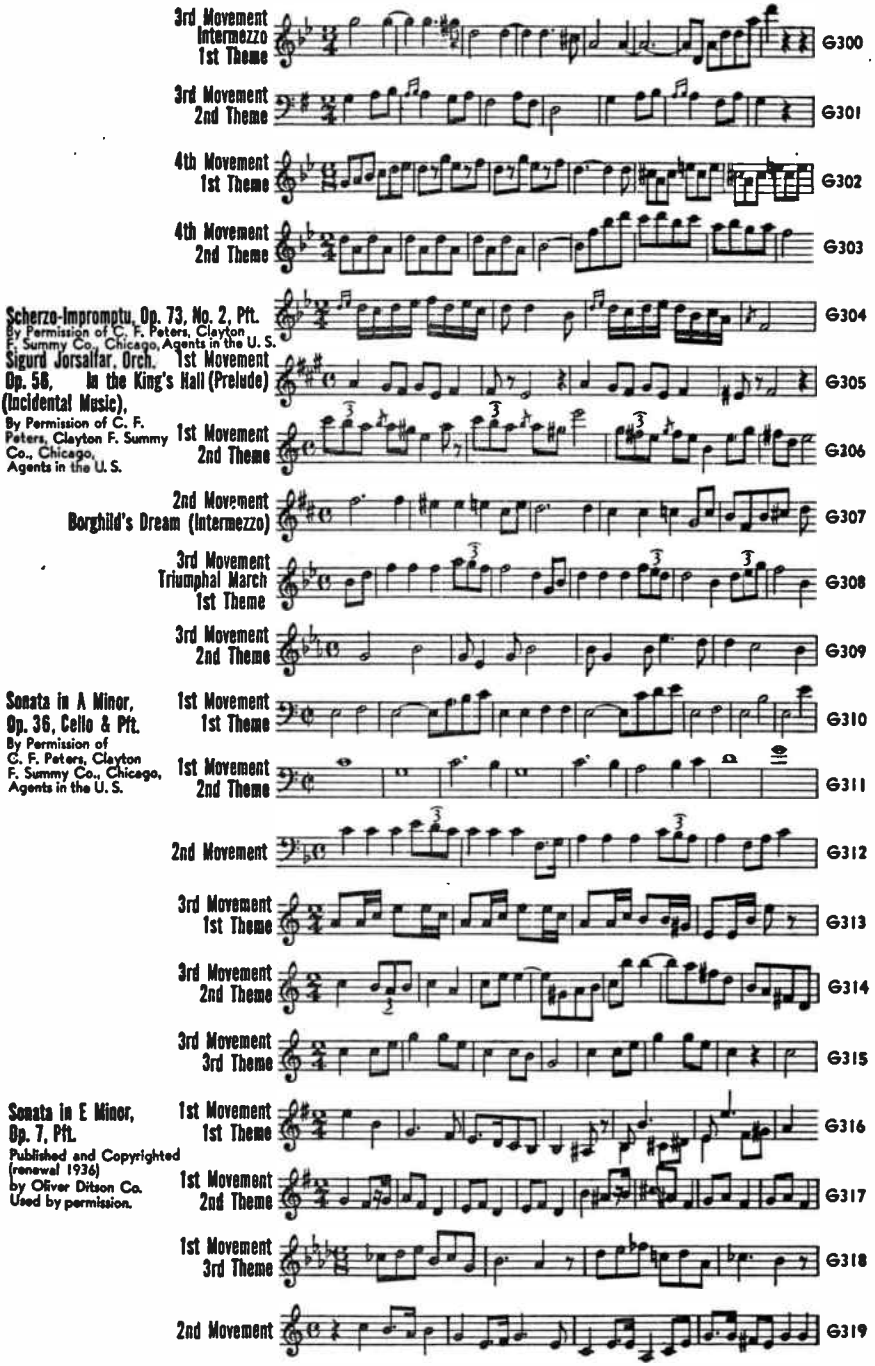

World Radio History

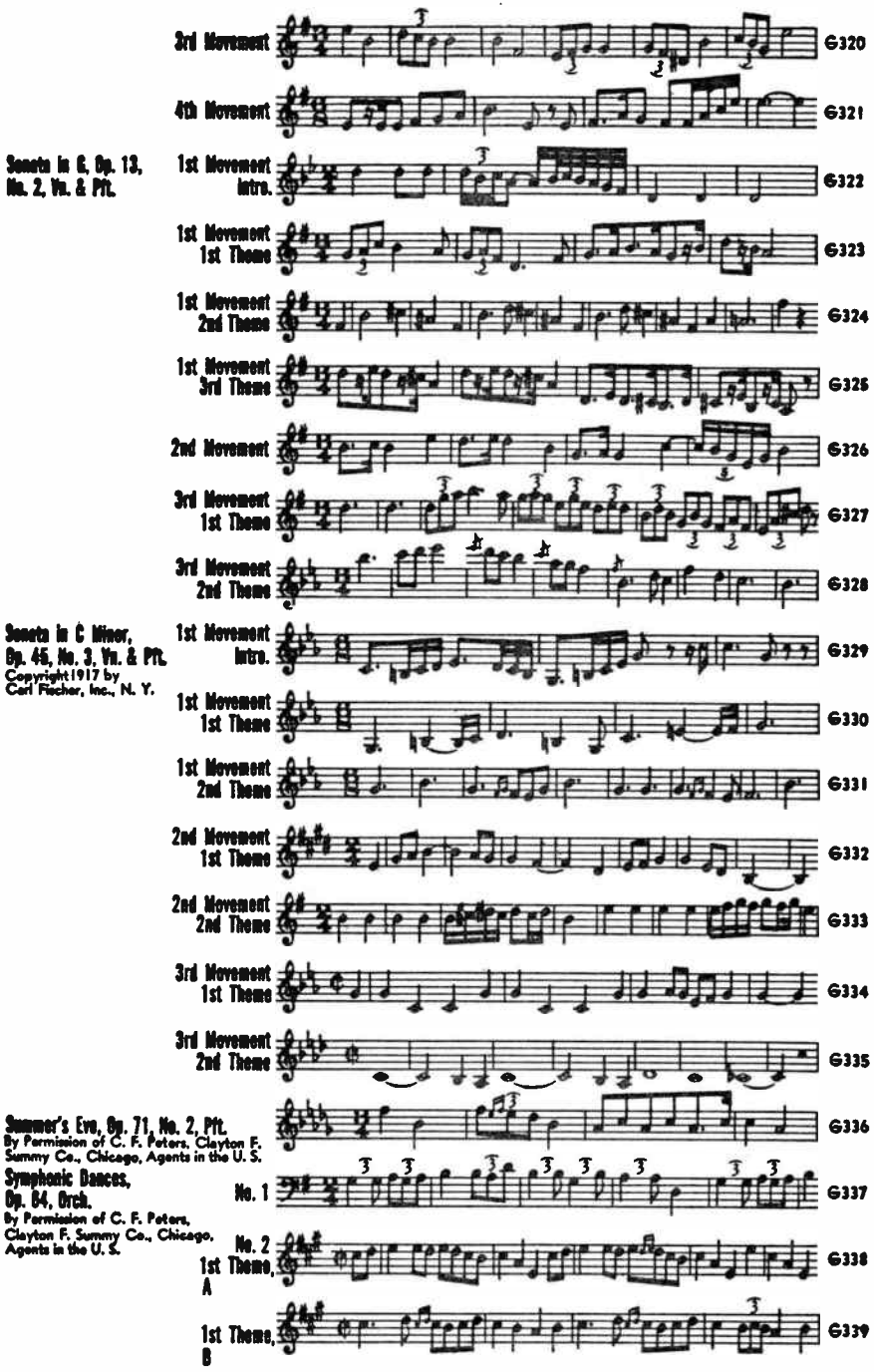

World Radio History

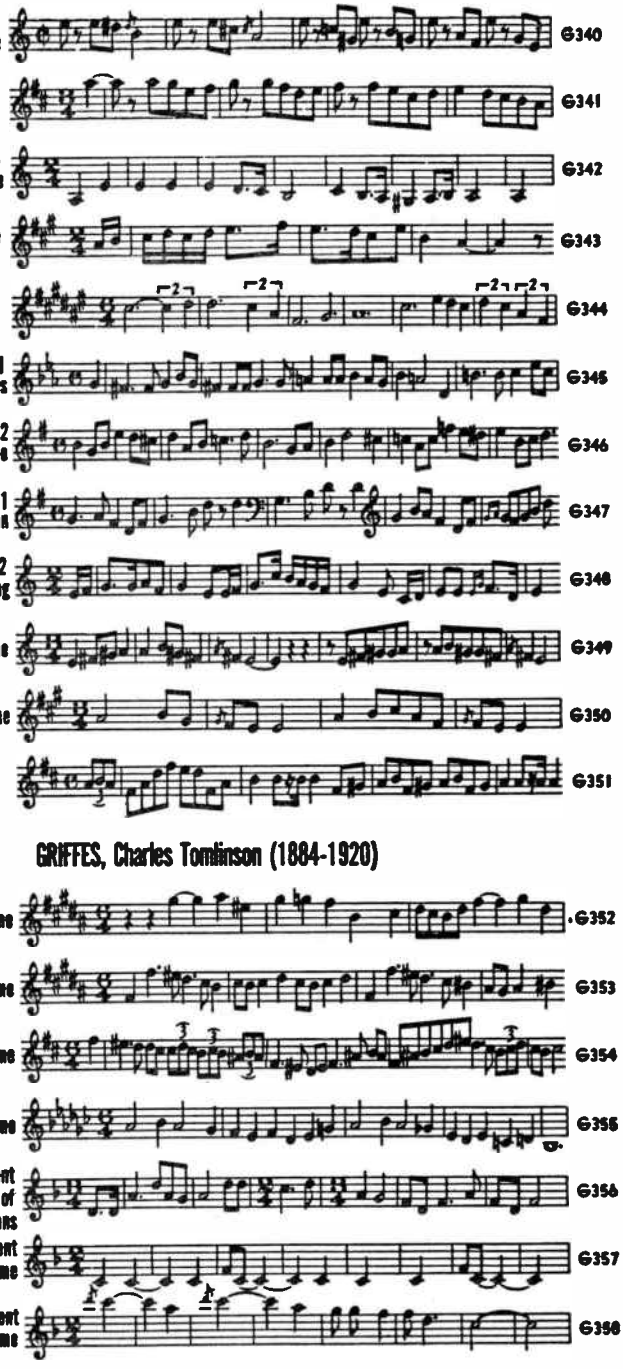

GRIFFES, Charles Tomlinson (1884-1920)

World Radio History

2nd Movement
3rd Theme

G359

The White Peacock, Op. 7, No. 1, Pft.

Copyright renewal assigned 1945 to G. Schirmer, Inc.

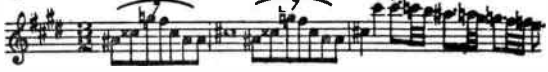

G362

GROFÉ, Ferde (1892-1972)

Grand Canyon Suite. Orch.

Copyright 1932 Robbins Music Corp. Used by special permission Copyright Proprietor.

1st Movement
Sunrise

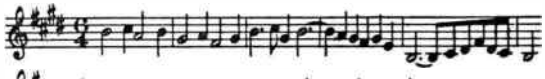

G361

2nd Movement
Painted Desert

G362

3rd Movement
On the Trail
1st Theme

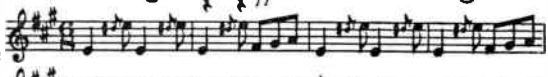

G363

3rd Movement
2nd Theme

G364

Mississippi Suite, Orch.

Copyright 1926 Leo Feist, Inc. Used by Special Permission Copyright Proprietor.

1st Movement
Father of Waters

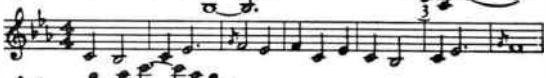

G365

2nd Movement
Huckleberry Finn

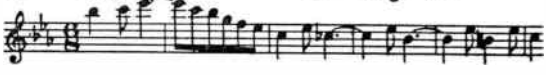

G366

3rd Movement
Old Creole Days

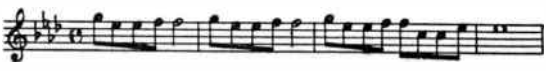

G367

4th Movement
Mardi Gras
1st Theme

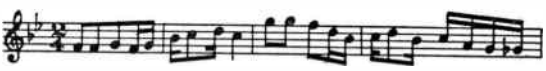

G368

4th Movement
2nd Theme

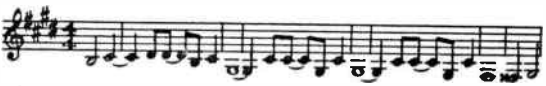

G369

HALVORSEN, Johan (1864-1935)

Andante Religioso. Vn. & Orch.

By permission of Associated Music Publishers, Inc.

1st Theme

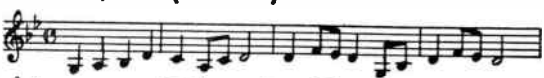

H1

2nd Theme

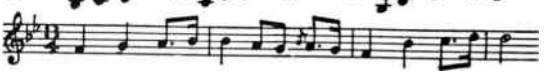

H2

Triumphal Entry of the Boyars Orch.

By permission of Associated Music Publishers, Inc.

1st Theme

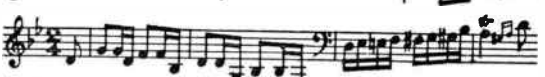

H3

2nd Theme

H4

HANDEL, George Frideric (1685-1759)

Concerto No. 1 in B Flat, Oboe & Orch.

1st Movement

H5

2nd Movement
Fugue

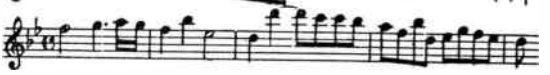

H6

World Radio History

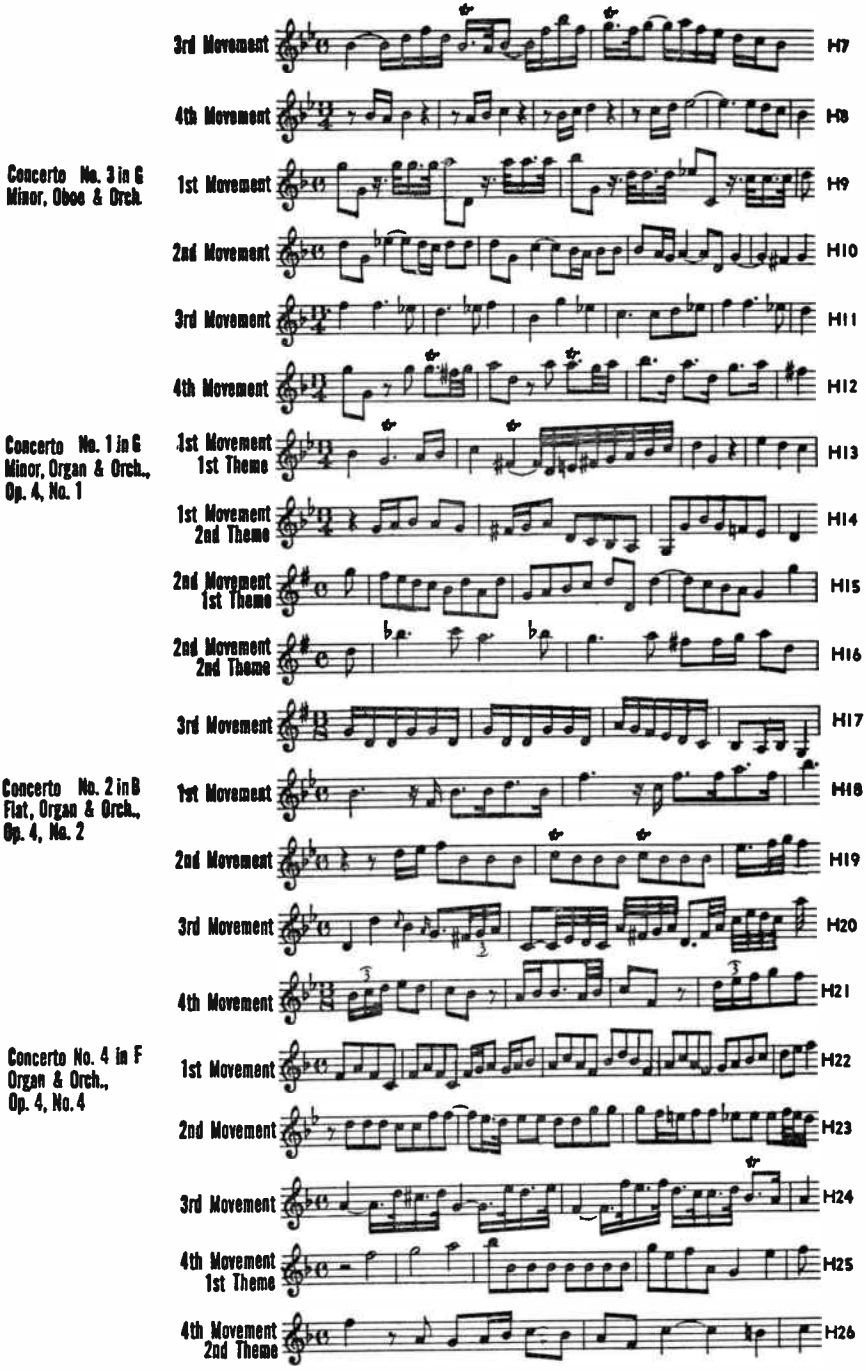

World Radio History

Concerto No. 6 in B Flat Organ & Orch., Op. 4, No. 6

1st Movement 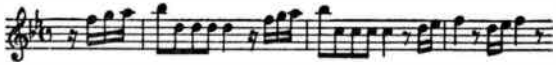 H27

2nd Movement 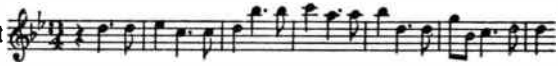 H28

3rd Movement 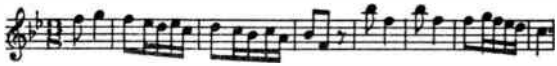 H29

Concerto No. 7 in B Flat Organ & Orch., Op. 7, No. 1

1st Movement 1st Theme H30

1st Movement 2nd Theme H31

2nd Movement 1st Theme 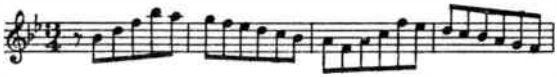 H32

2nd Movement 2nd Theme 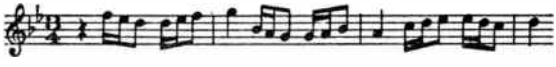 H33

3rd Movement 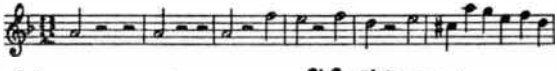 H34

4th Movement Bourée 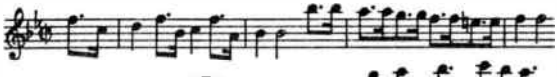 H35

Concerto No. 16 in B Minor, Organ & Orch. Op. 7, No. 4

1st Movement 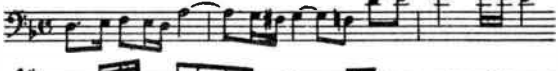 H36

2nd Movement 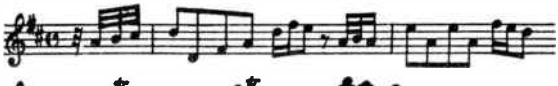 H37

3rd Movement 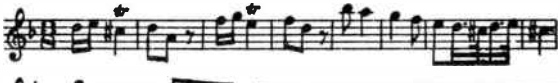 H38

Concerto No. 11 in G Minor, Op. 7, No. 5

1st Movement 1st Theme 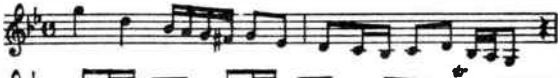 H39

1st Movement 2nd Theme 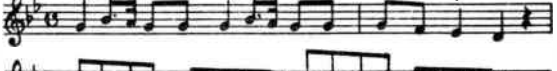 H40

2nd Movement 1st Theme 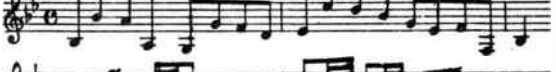 H41

2nd Movement 2nd Theme 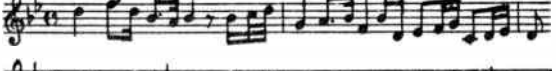 H42

3rd Movement Minuet 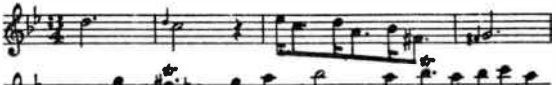 H43

4th Movement Gavotte 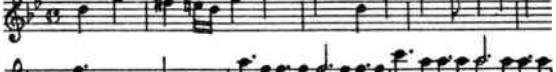 H44

Concerto in F Double Wind Choir & Str.

1st Movement 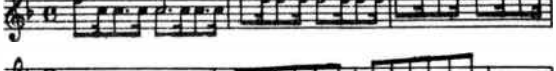 H45

2nd Movement 1st Theme 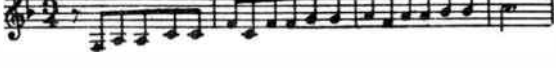 H46

World Radio History

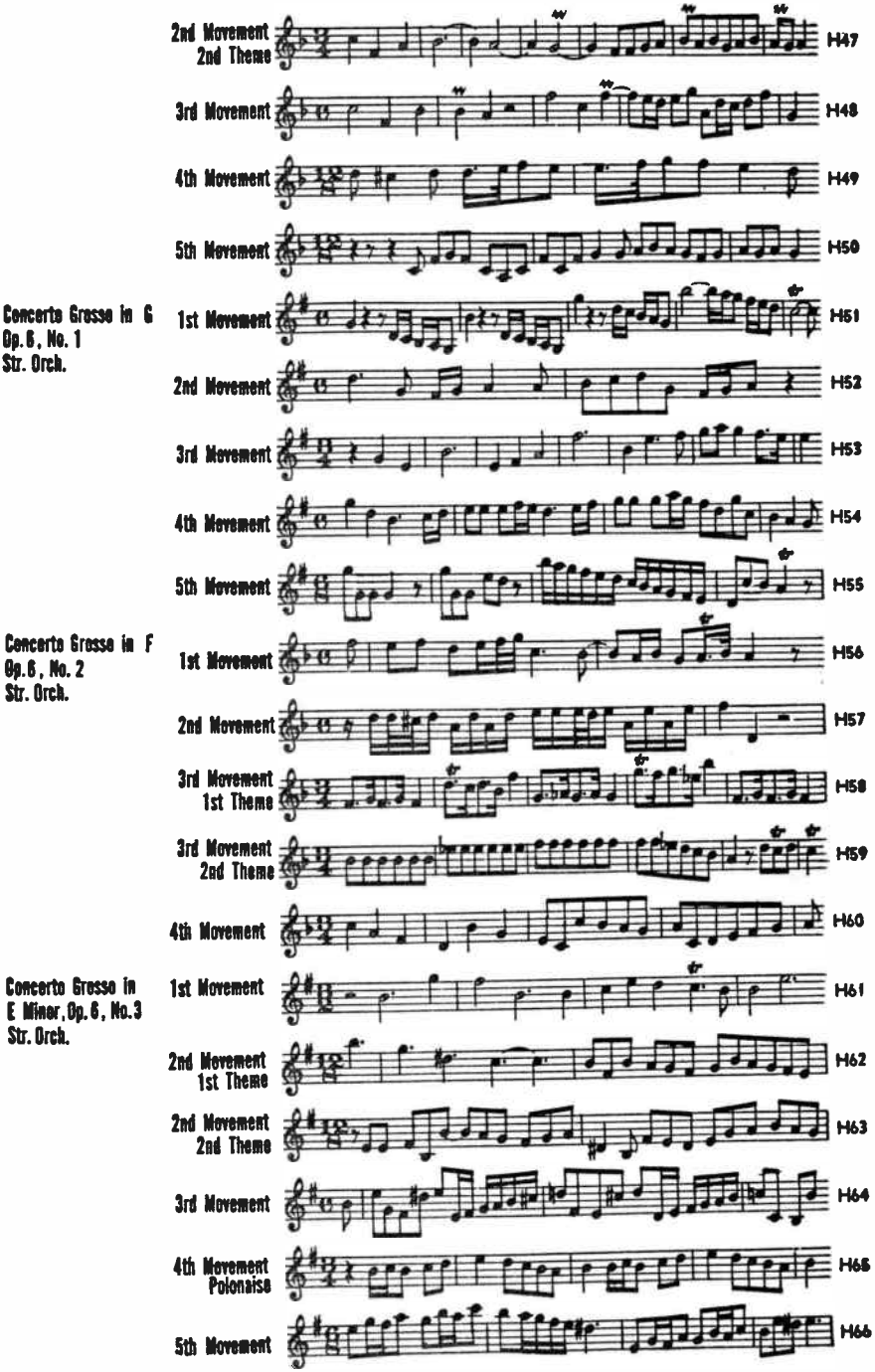
2nd Movement
2nd Theme
H47
3rd Movement
H48
4th Movement
H49
5th Movement
H50
Concerto Grosso in G
Op. 6, No. 1
Str. Orch.
1st Movement
H51
2nd Movement
H52
3rd Movement
H53
4th Movement
H54
5th Movement
H55
Concerto Grosso in F
Op. 6, No. 2
Str. Orch.
1st Movement
H56
2nd Movement
H57
3rd Movement
1st Theme
H58
3rd Movement
2nd Theme
H59
4th Movement
H60
Concerto Grosso in
E Minor, Op. 6, No. 3
Str. Orch.
1st Movement
H61
2nd Movement
1st Theme
H62
2nd Movement
2nd Theme
H63
3rd Movement
H64
4th Movement
Polonaise
H65
5th Movement
H66

Concerto Grosso in A Minor, Op. 6, No. 4 Str. Orch.

1st Movement 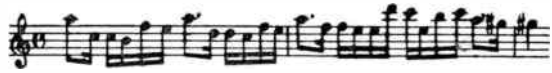 H67

2nd Movement 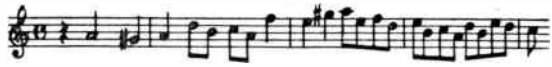 H68

3rd Movement 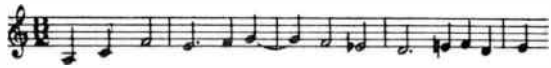 H69

4th Movement 1st Theme 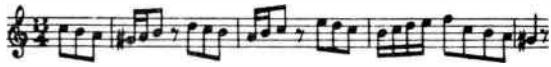 H70

4th Movement 2nd Theme 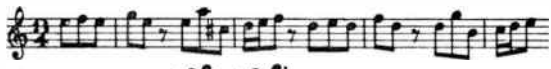 H71

Concerto Grosso in D, Op. 6, No. 5 Str. Orch.

1st Movement 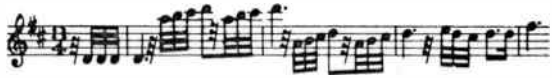 H72

2nd Movement 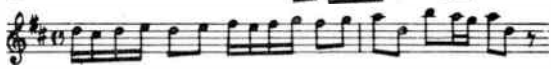 H73

3rd Movement 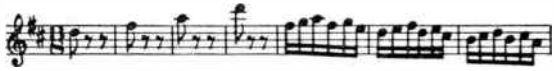 H74

4th Movement 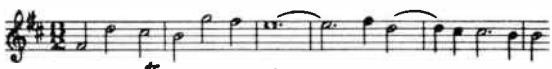 H75

5th Movement 1st Theme H76

5th Movement 2nd Theme H77

6th Movement 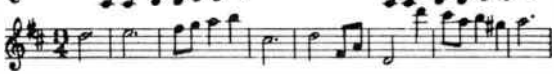 H78

Concerto Grosso in G Minor Op. 6, No. 8 Str. Orch.

1st Movement H79

2nd Movement 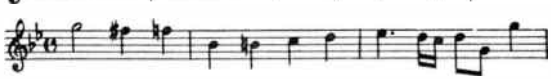 H80

3rd Movement 1st Theme 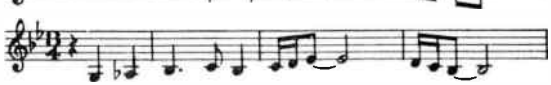 H81

3rd Movement 2nd Theme 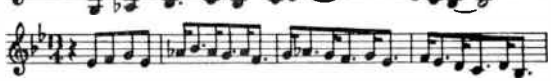 H82

4th Movement 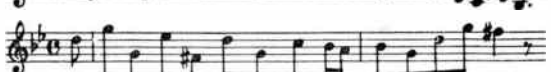 H83

5th Movement H84

Concerto Grosso in B flat Op. 6, No. 7 Str. Orch.

1st Movement 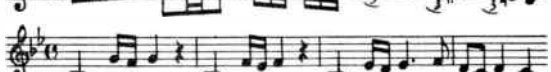 H85

2nd Movement 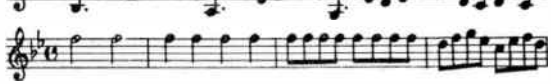 H86

World Radio History

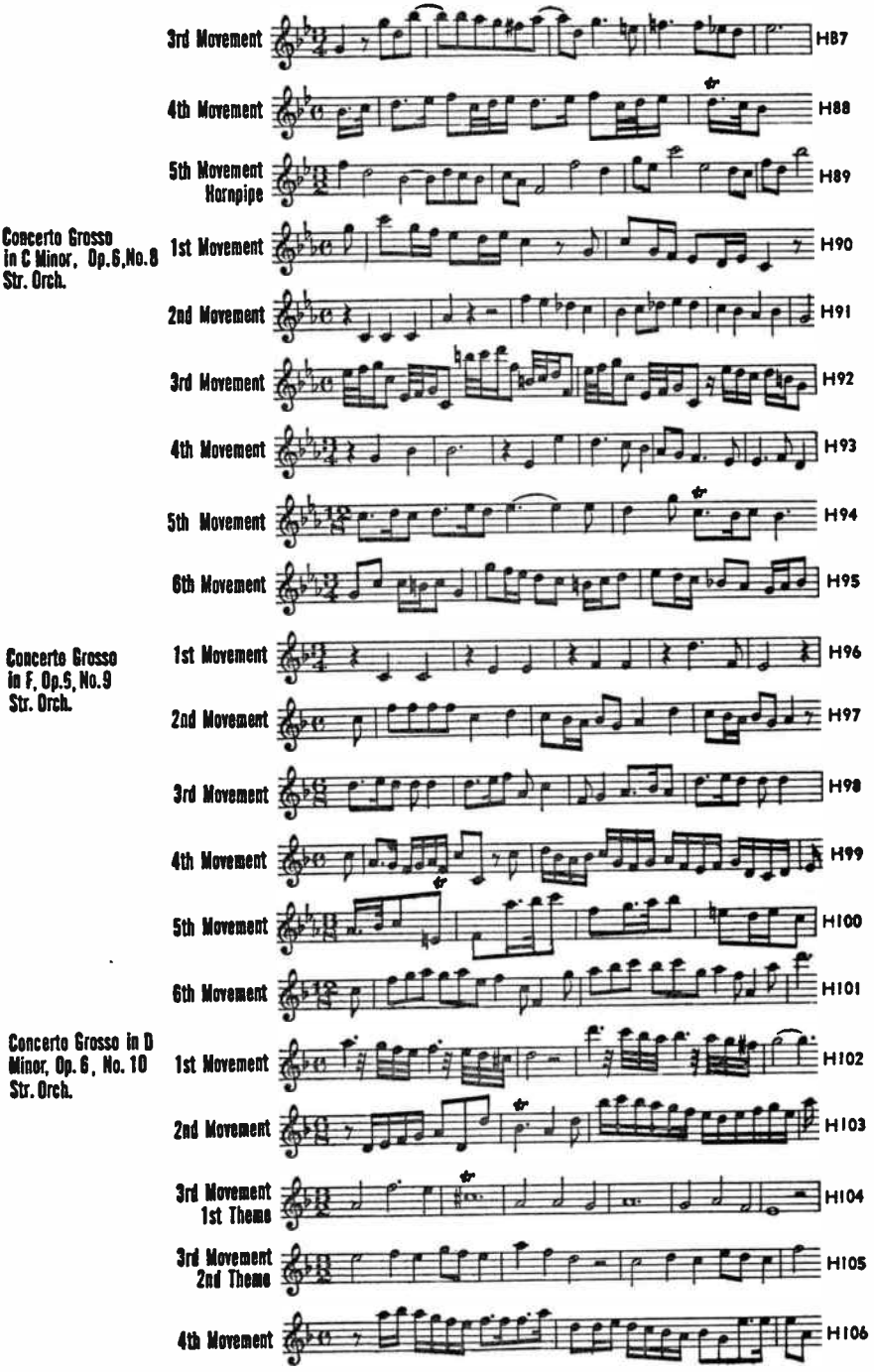

World Radio History

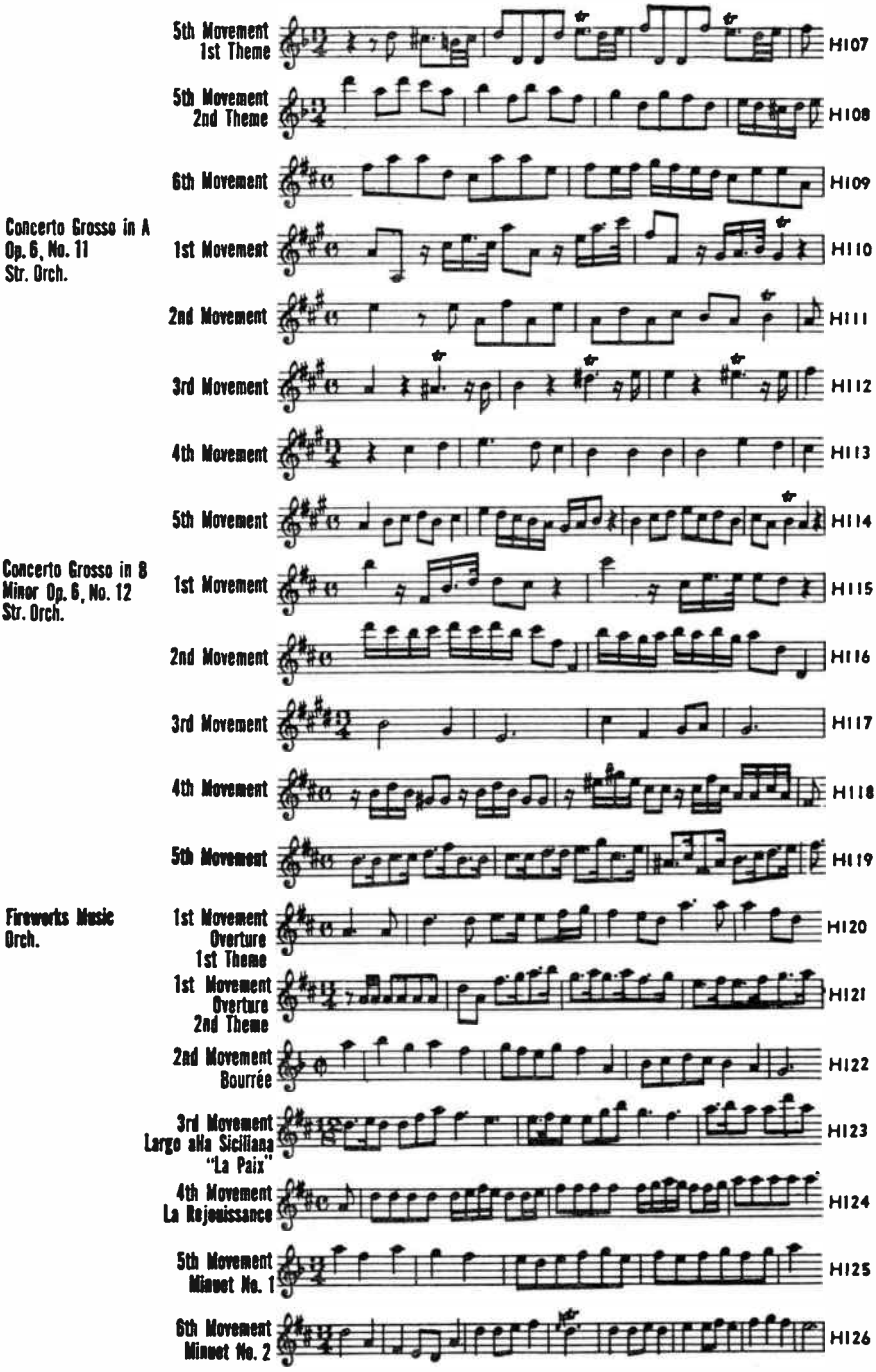

World Radio History

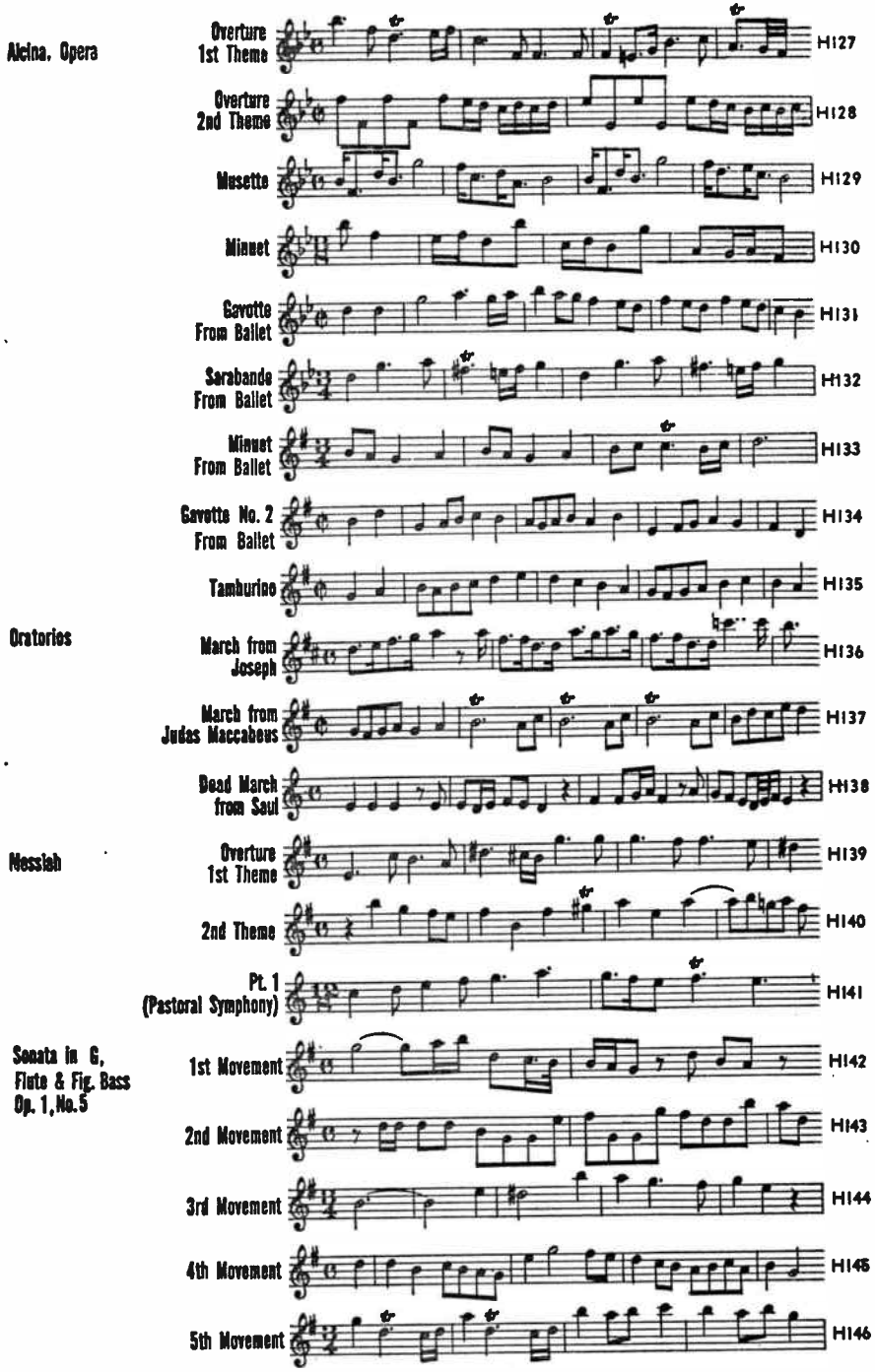
Alcina, Opera
Overture 1st Theme
H127
Overture 2nd Theme
H128
Musette
H129
Minuet
H130
Gavotte From Ballet
H131
Sarabande From Ballet
H132
Minuet From Ballet
H133
Gavotte No. 2 From Ballet
H134
Tamburino
H135
Oratories
March from Joseph
H136
March from Judas Maccabeus
H137
Dead March from Saul
H138
Messiah
Overture 1st Theme
H139
2nd Theme
H140
Pt. 1 (Pastoral Symphony)
H141
Sonata in G, Flute & Fig. Bass Op. 1, No. 5
1st Movement
H142
2nd Movement
H143
3rd Movement
H144
4th Movement
H145
5th Movement
H146

Sonata in C, Flute & Fig. Bass Op. 1, No. 7

1st Movement H147

2nd Movement H148

3rd Movement H149

4th Movement H150

5th Movement H151

Sonata in B Minor, Flute & Fig. Bass Op. 1, No. 9

1st Movement H152

2nd Movement H153

3rd Movement H154

4th Movement H155

5th Movement H156

6th Movement H157

7th Movement H158

Sonata in F, Flute & Fig. Bass Op. 1, No. 11

1st Movement H159

2nd Movement H160

3rd Movement H161

4th Movement H162

Sonata in C Minor, Fl., Vn., & Fig. Bass Op. 2, No. 1

1st Movement H163

2nd Movement H164

3rd Movement H165

4th Movement H166

World Radio History

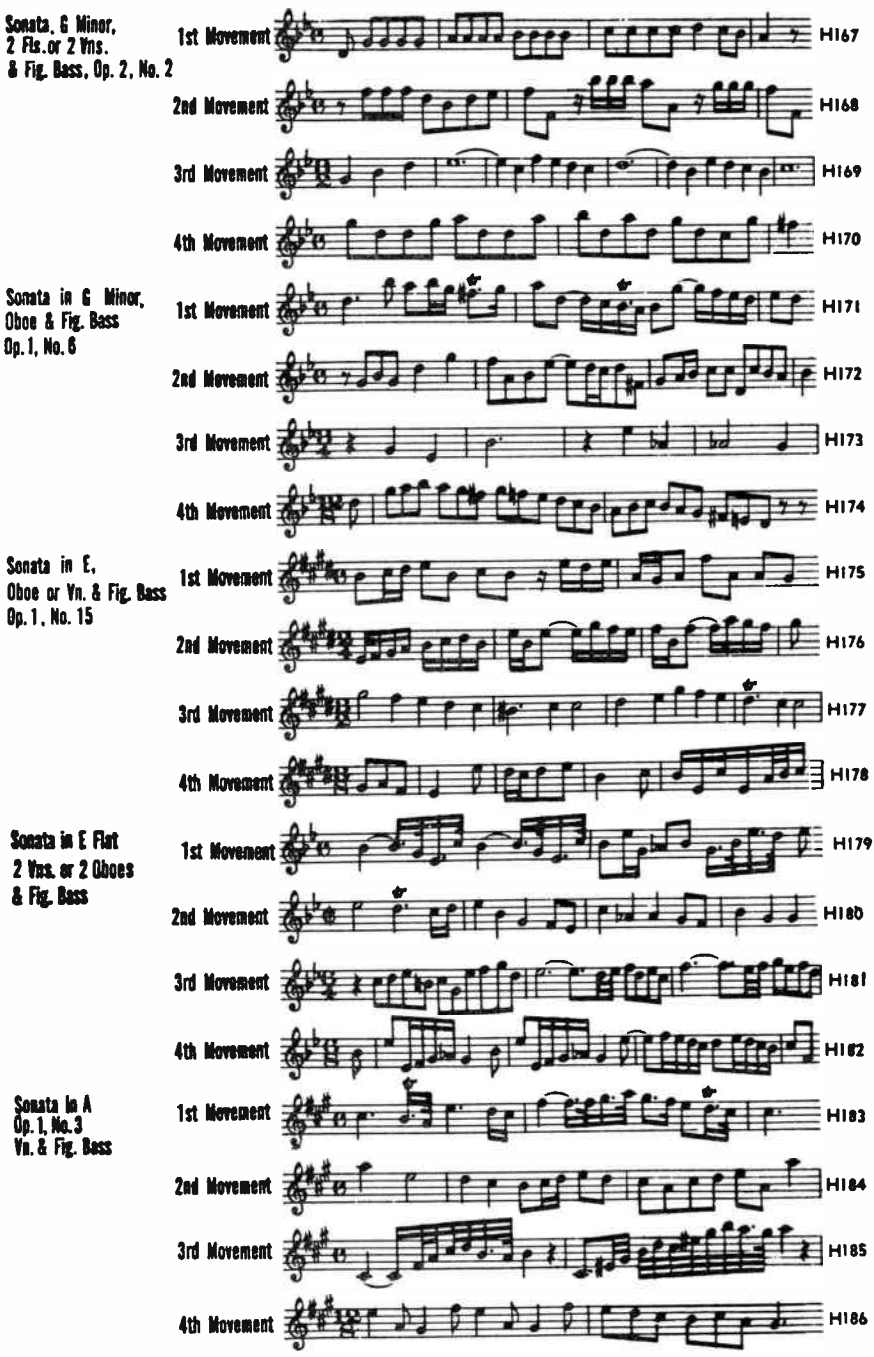

World Radio History

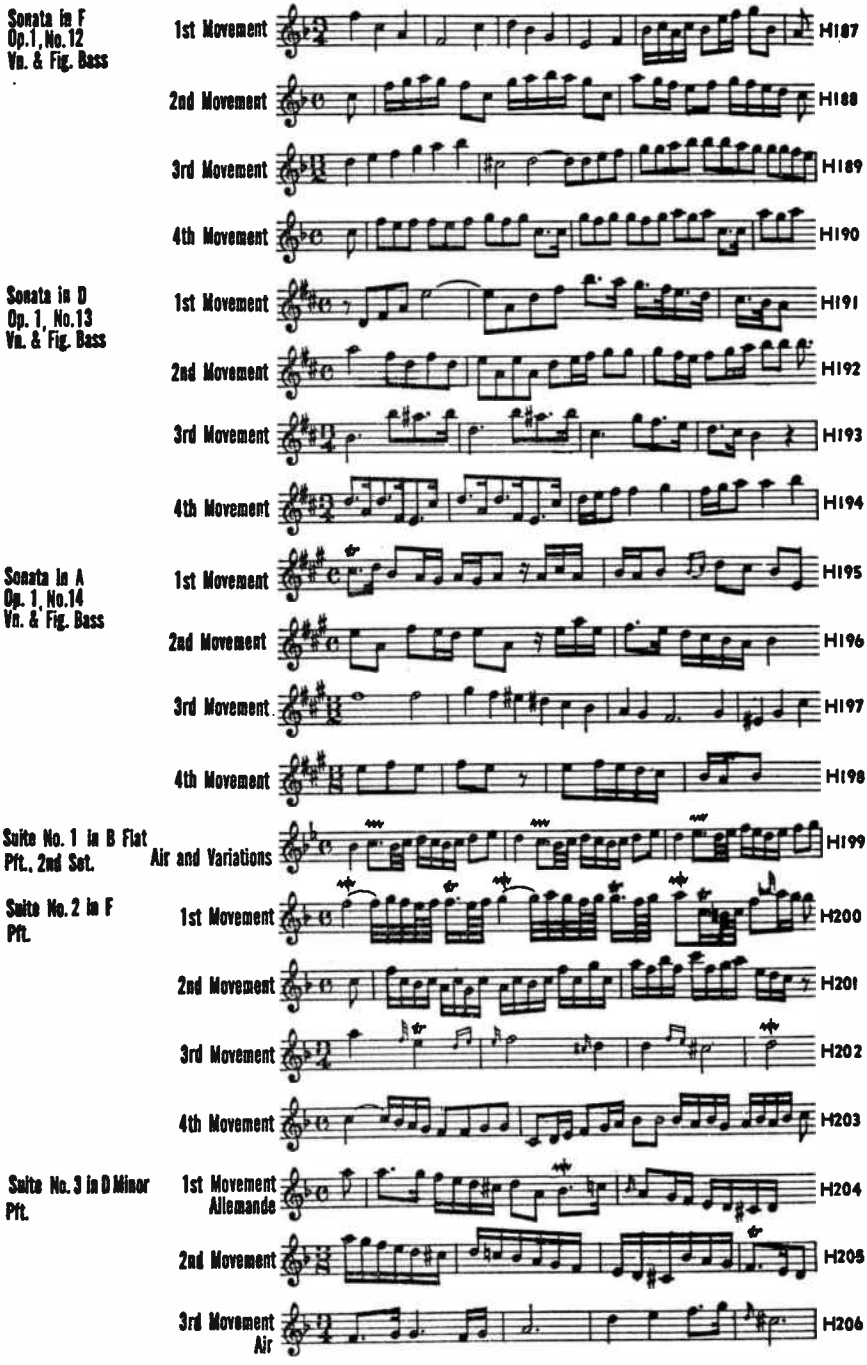

World Radio History

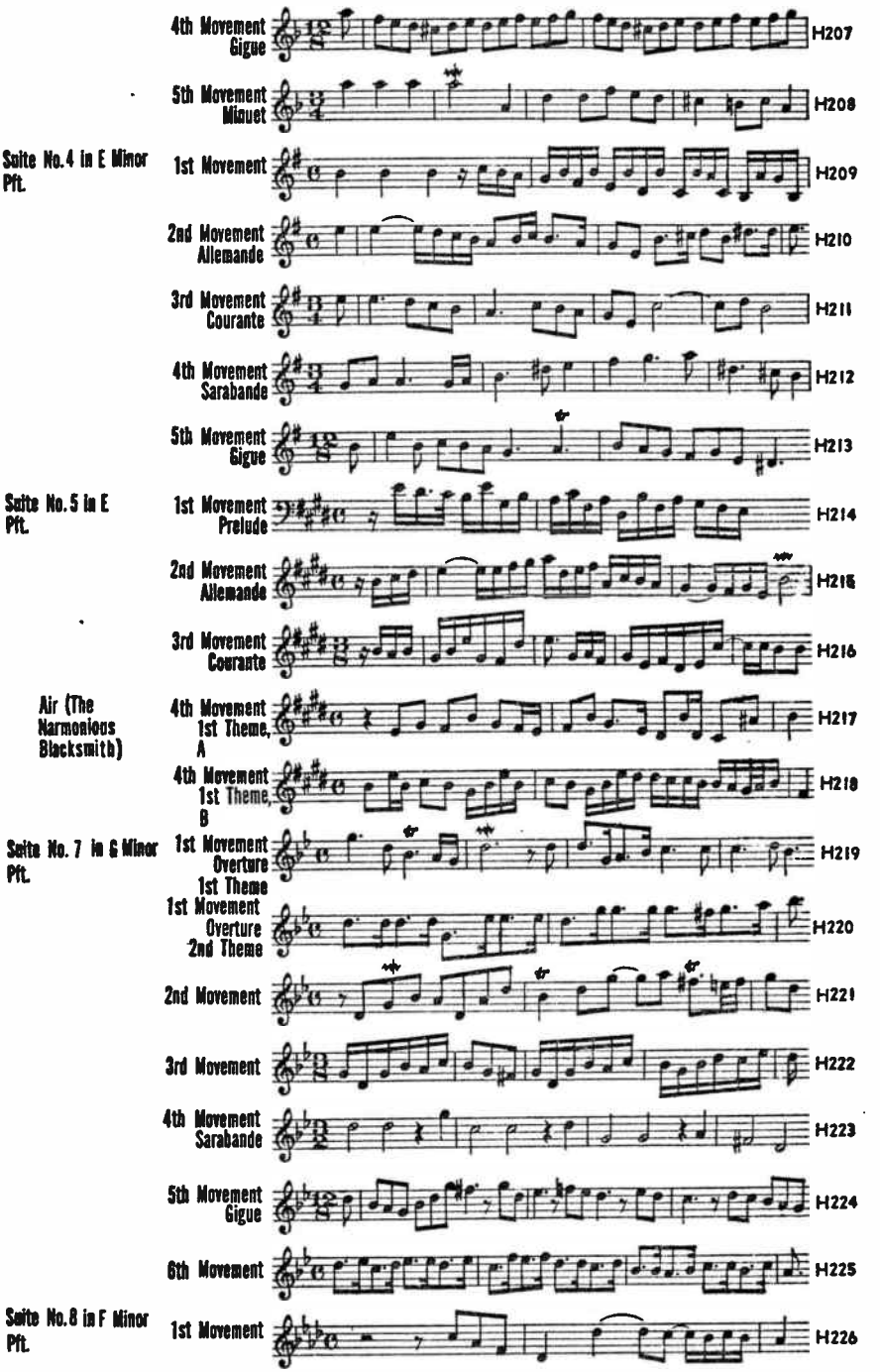

World Radio History

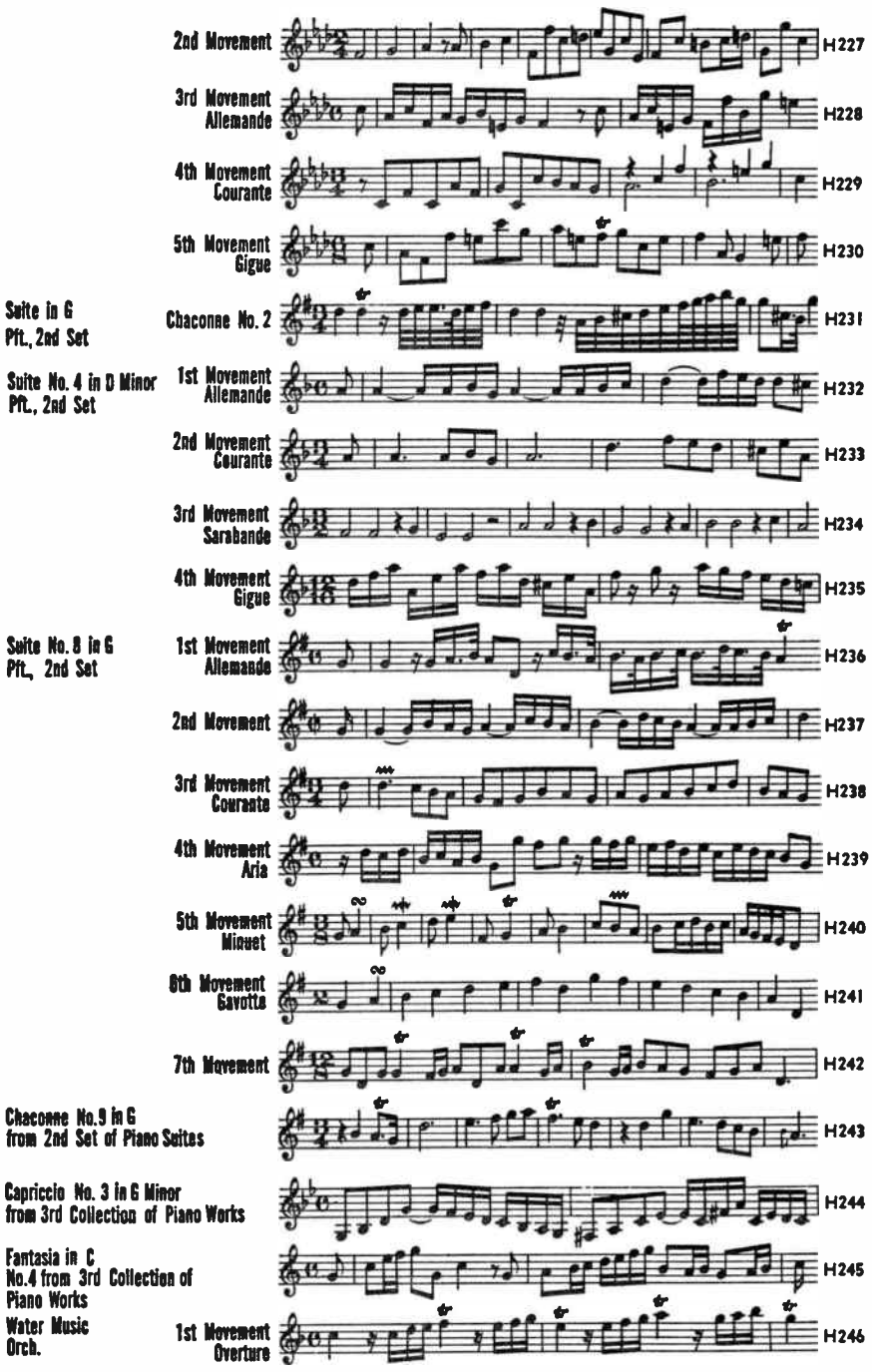

World Radio History

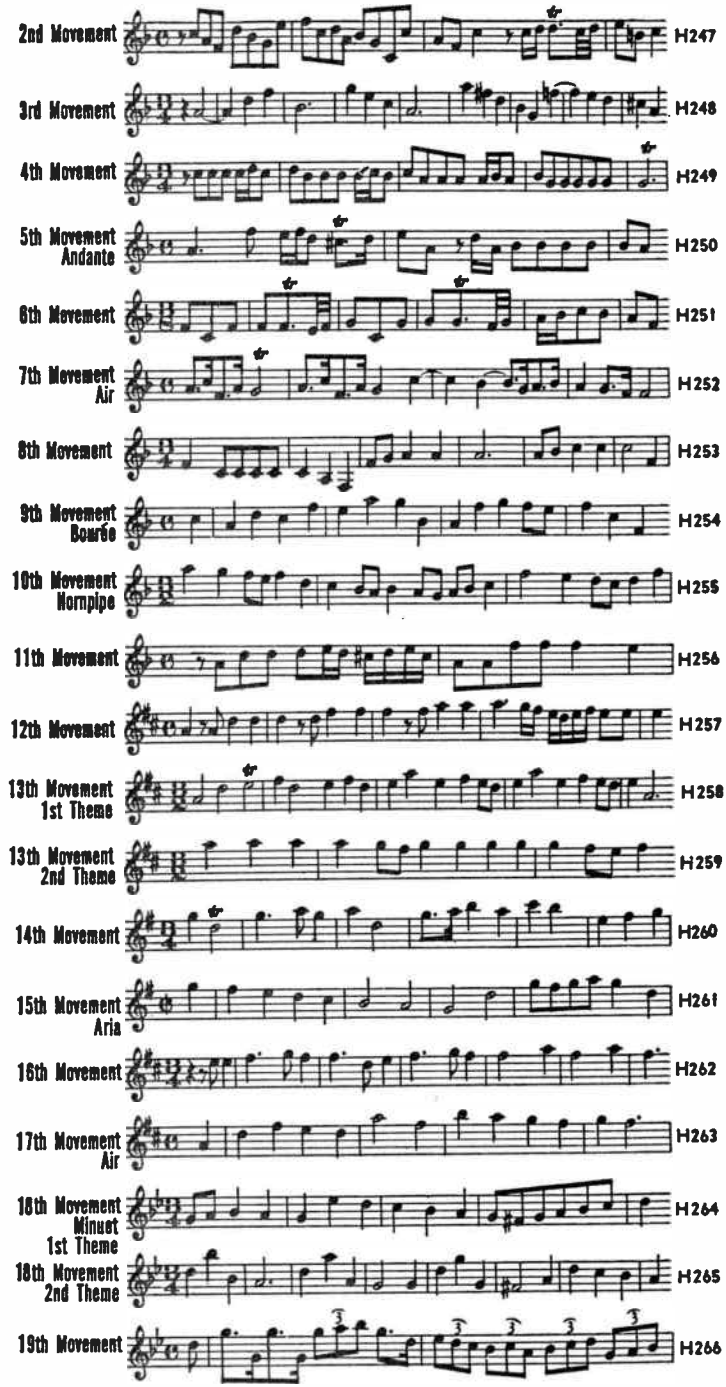
2nd Movement
H247
3rd Movement
H248
4th Movement
H249
5th Movement
Andante
H250
6th Movement
H251
7th Movement
Air
H252
8th Movement
H253
9th Movement
Bourée
H254
10th Movement
Hornpipe
H255
11th Movement
H256
12th Movement
H257
13th Movement
1st Theme
H258
13th Movement
2nd Theme
H259
14th Movement
H260
15th Movement
Aria
H261
16th Movement
H262
17th Movement
Air
H263
18th Movement
Minuet
1st Theme
H264
18th Movement
2nd Theme
H265
19th Movement
H266

20th Movement Core H267

HANSON, Howard (1896-)

Merry Mount Suite
Copyright 1933 by Herms, Inc.
Reprinted by special permission.

Overture H268

Children's Dance
1st Theme H269

2nd Theme H270

Prelude to Act II
& Maypole Dances
1st Theme H271

2nd Theme H272

3rd Theme H273

Chorale for Strings, Op. 3
Copyright 1932 by
Eastman School of Music,
Rochester, N. Y.

1st Movement
Intro. H274

Sonata Op. 1, Pft.
Copyright 1931
Cos Cob Press, Inc.

1st Movement
1st Theme H275

1st Movement
2nd Theme H276

1st Movement
3rd Theme,
A H277

1st Movement
3rd Theme,
B H278

2nd Movement H279

3rd Movement
1st Theme H280

3rd Movement
2nd Theme H281

HARRIS, Roy (1898-)

Symphony No. 2
"Romantic"
Copyright 1934 by
Harold Flammer, Inc.
Used by permission.

H282

1st Movement
Prelude H283

2nd Movement
Andante Ostinato H284

World Radio History

3rd Movement Scherzo H285

Symphony No. 3

1st Theme 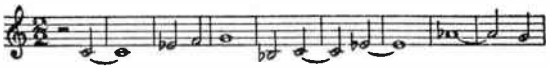 H286

2nd Theme 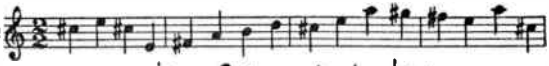 H287

3rd Theme 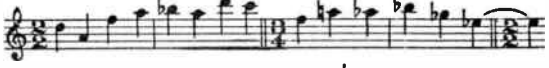 H288

4th Theme H289

5th Theme 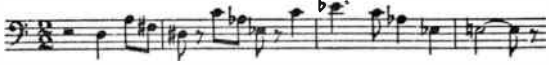 H290

6th Theme, A 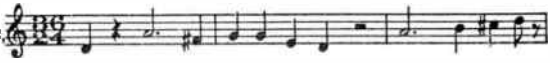 H291

6th Theme, B H292

Three Variations on a Theme St. Quartet H293

HAYDN, Franz Josef (1732-1809)

Andante & Variations, Pft. Op. 83, F. Minor

1st Theme 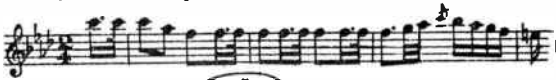 H294

2nd Theme H295

Arietta (Theme & Variations) E Flat Pft. 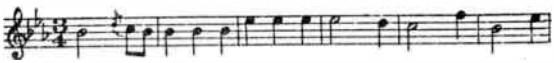 H296

Capriccio in G, Pft. 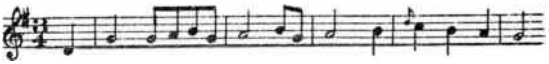 H297

Fantasia in C, Pft.

1st Theme H298

2nd Theme 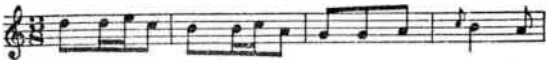 H299

Concerto in D Cello & Orch. Op. 101

1st Movement 1st Theme H300

1st Movement 2nd Theme 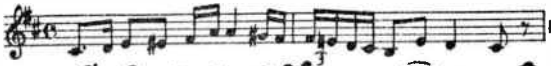 H301

2nd Movement 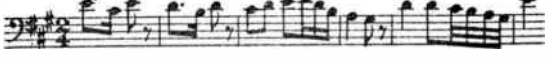 H302

3rd Movement 1st Theme 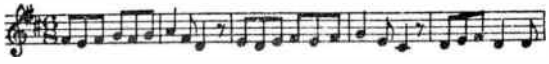 H303

World Radio History

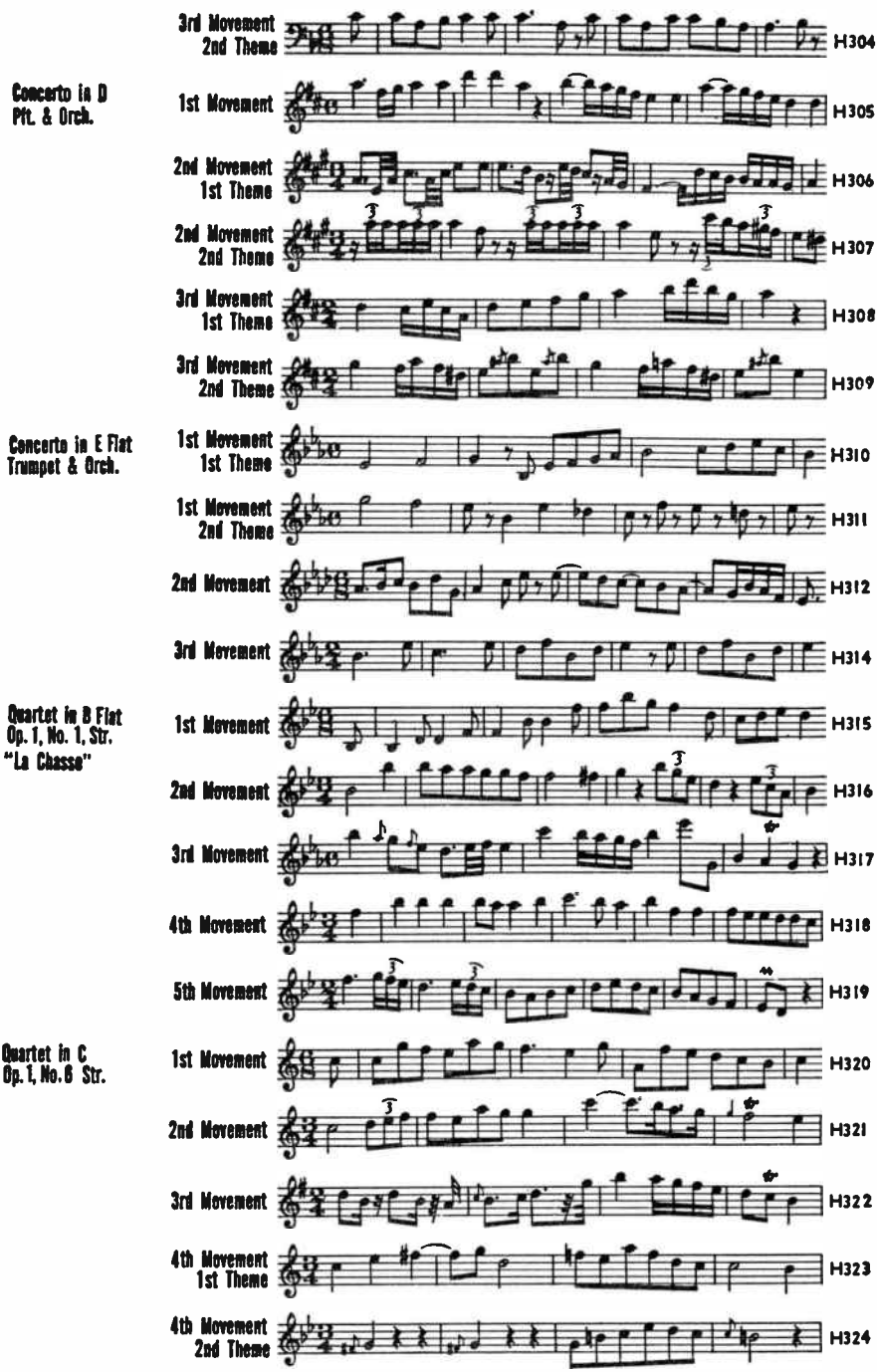

World Radio History

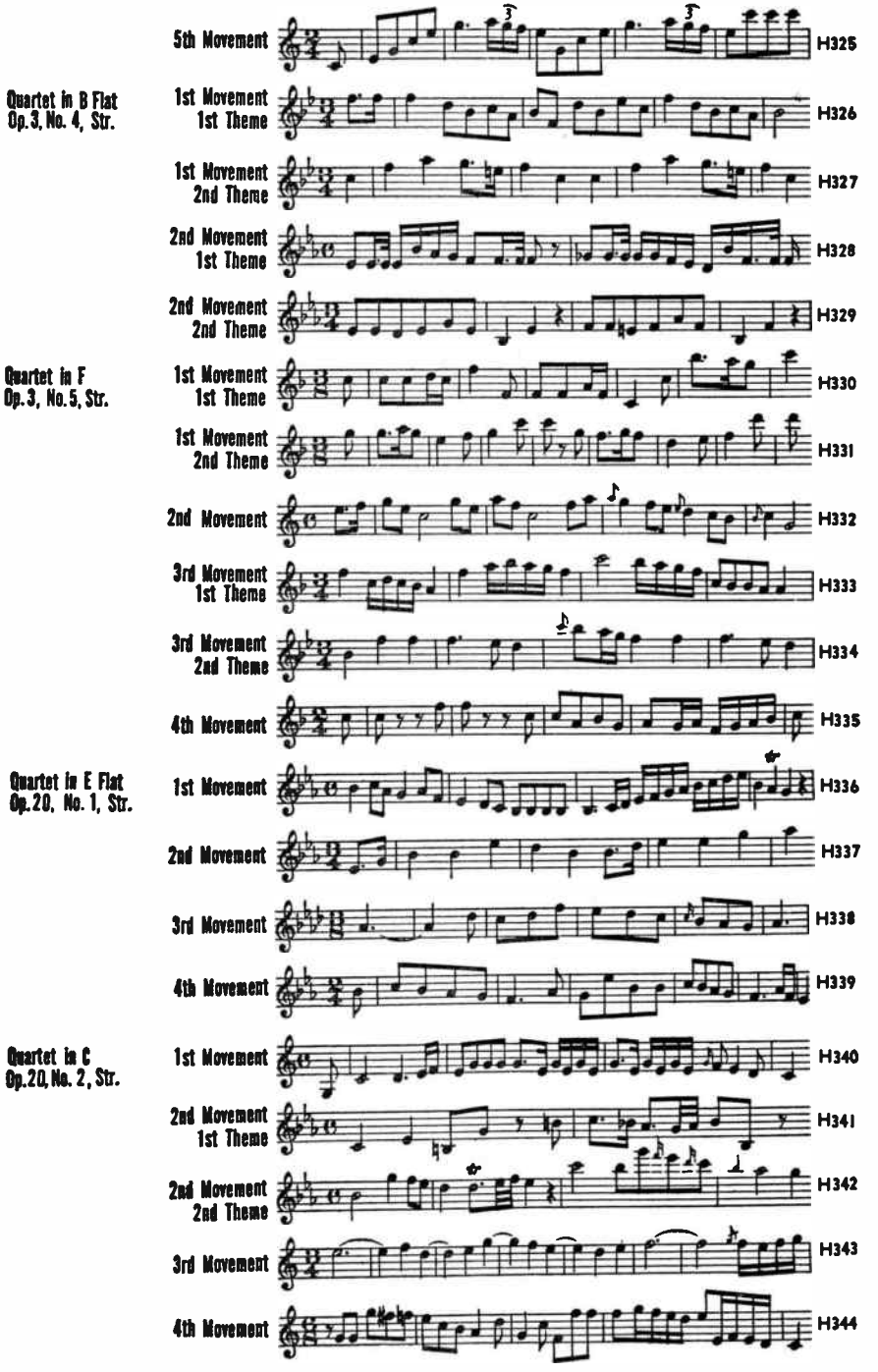

World Radio History

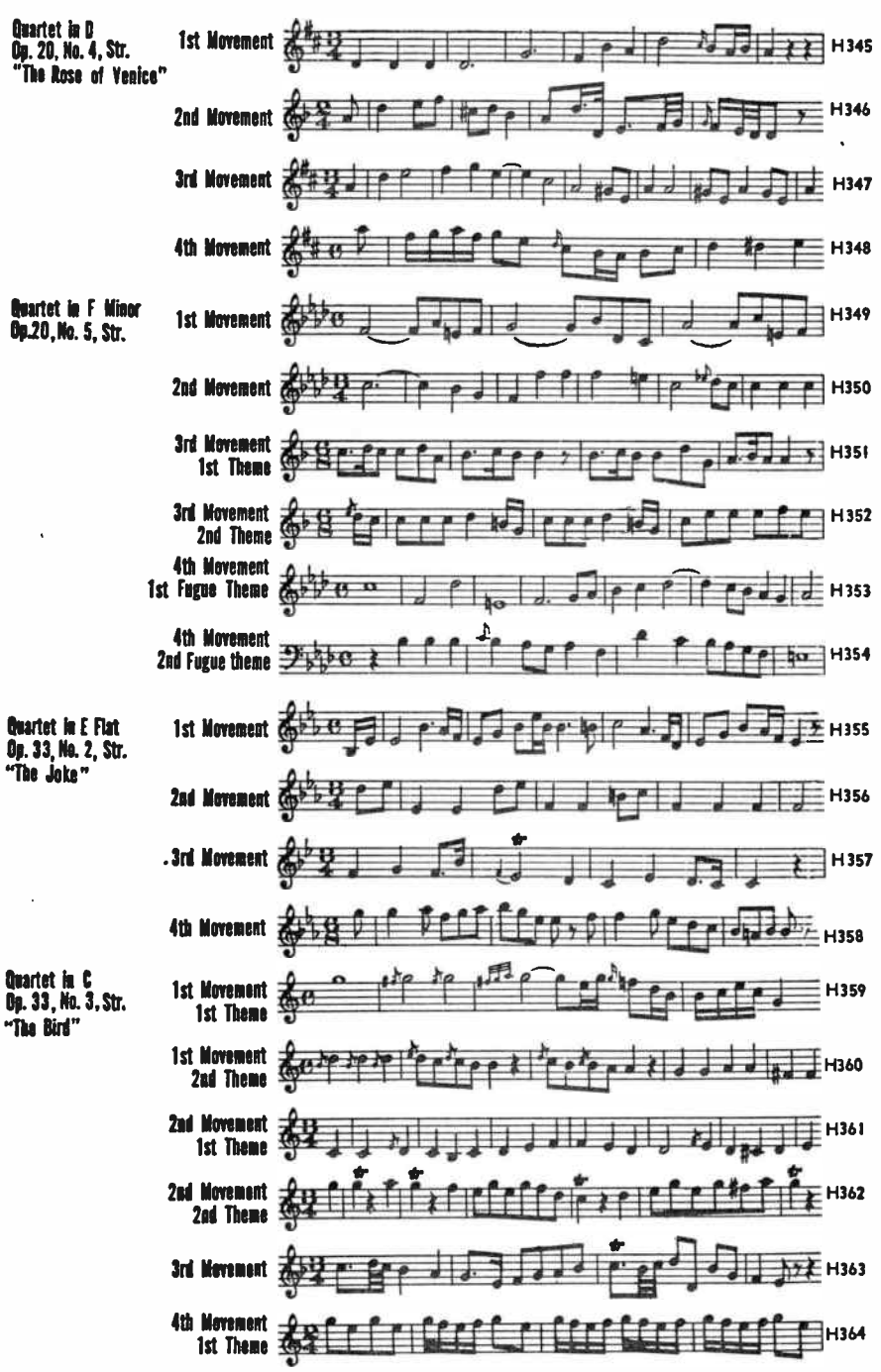

World Radio History

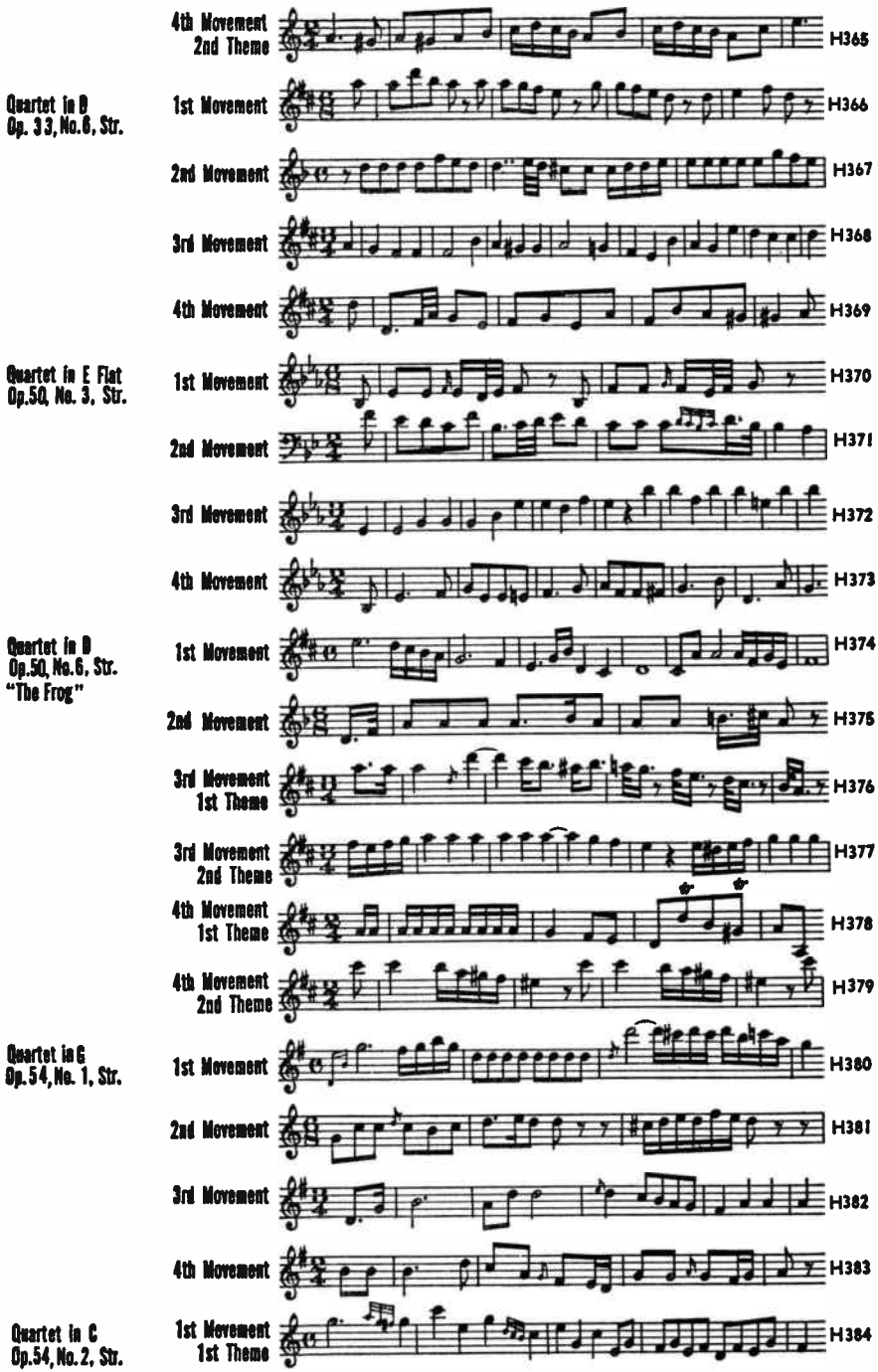

World Radio History

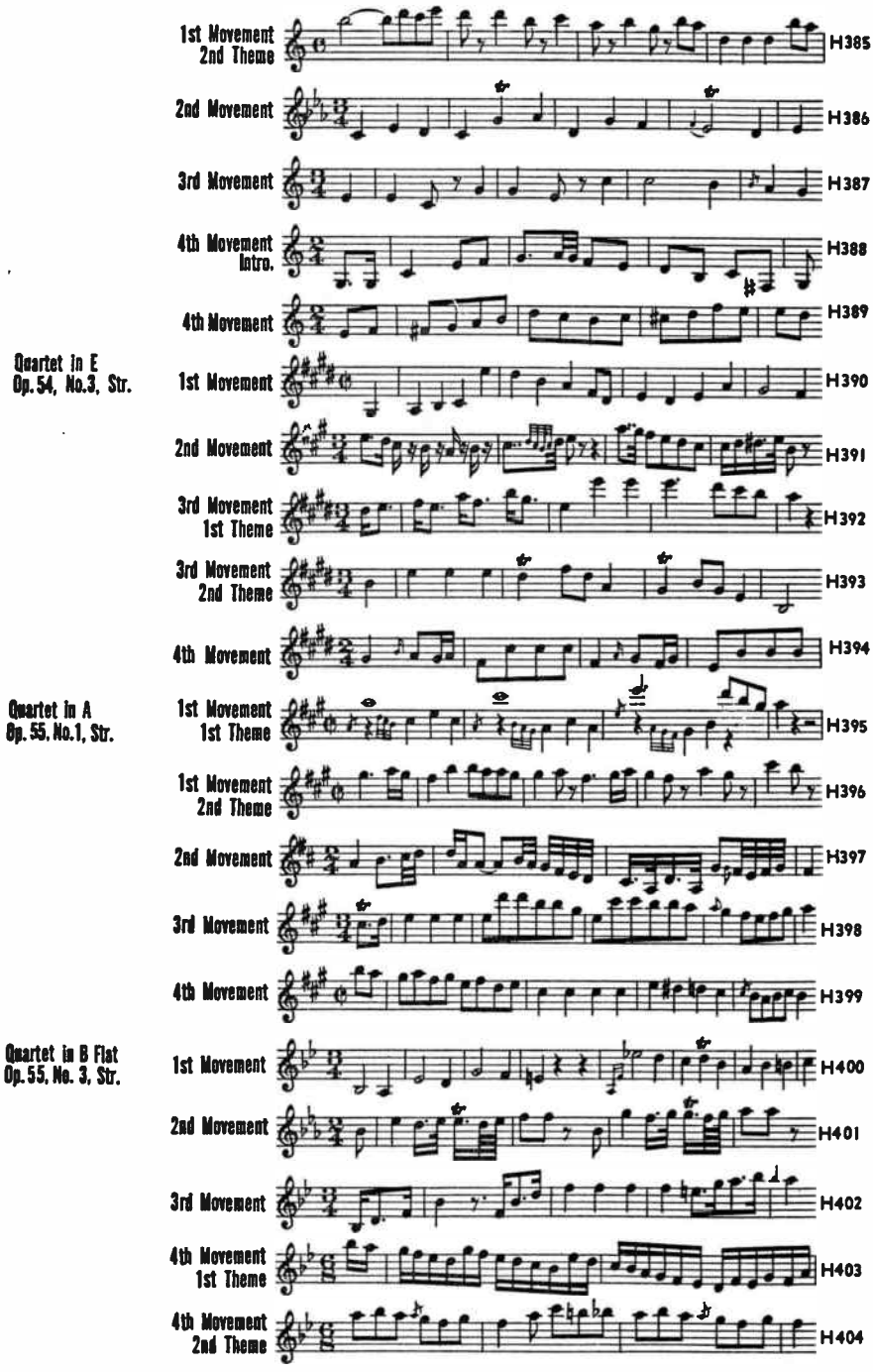

World Radio History

Quartet in B Flat Op.64, No.3, Str.

1st Movement 1st Theme 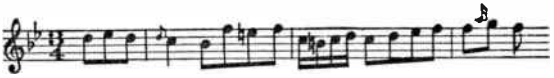 H405

1st Movement 2nd Theme 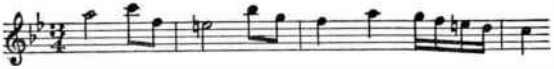 H406

2nd Movement 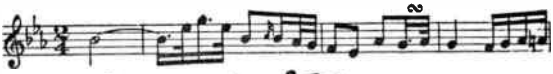 H407

3rd Movement 1st Theme 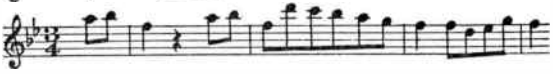 H408

3rd Movement 2nd Theme H409

4th Movement 1st Theme 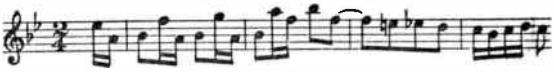 H410

4th Movement 2nd Theme 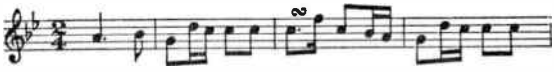 H411

Quartet in G Op.64, No.4, Str.

1st Movement 1st Theme 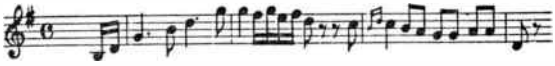 H412

1st Movement 2nd Theme 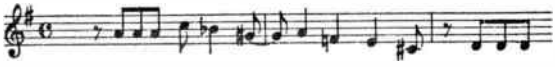 H413

1st Movement 3rd Theme 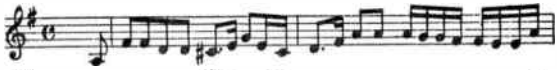 H414

2nd Movement 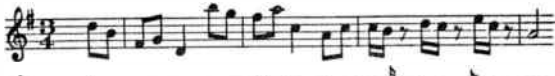 H415

3rd Movement H416

4th Movement 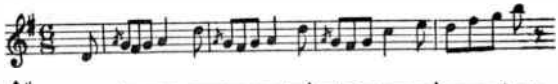 H417

Quartet in D Op.64 No.5, Str. "The Lark"

1st Movement 1st Theme 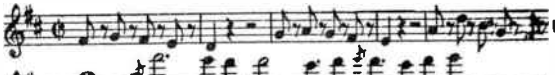 H418

1st Movement 2nd Theme 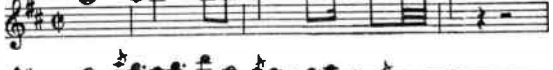 H419

1st Movement 3rd Theme 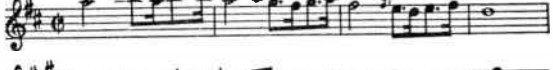 H420

2nd Movement 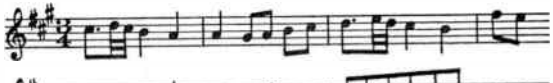 H421

3rd Movement 1st Theme 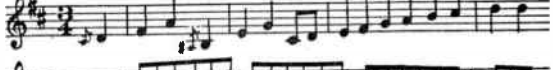 H422

3rd Movement 2nd Theme 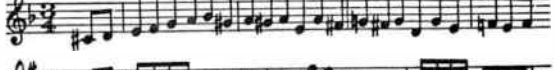 H423

4th Movement 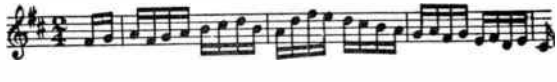 H424

World Radio History

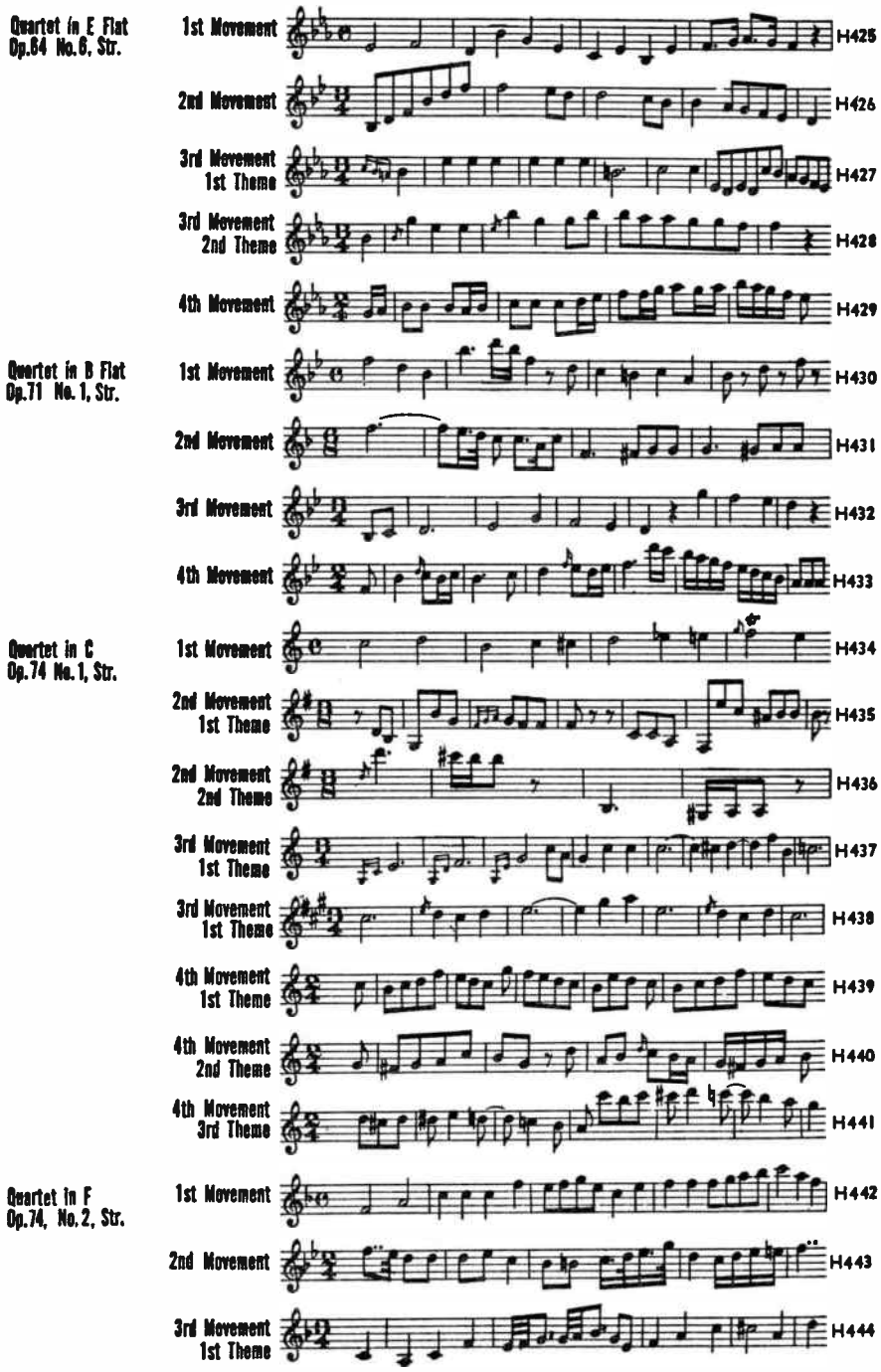

World Radio History

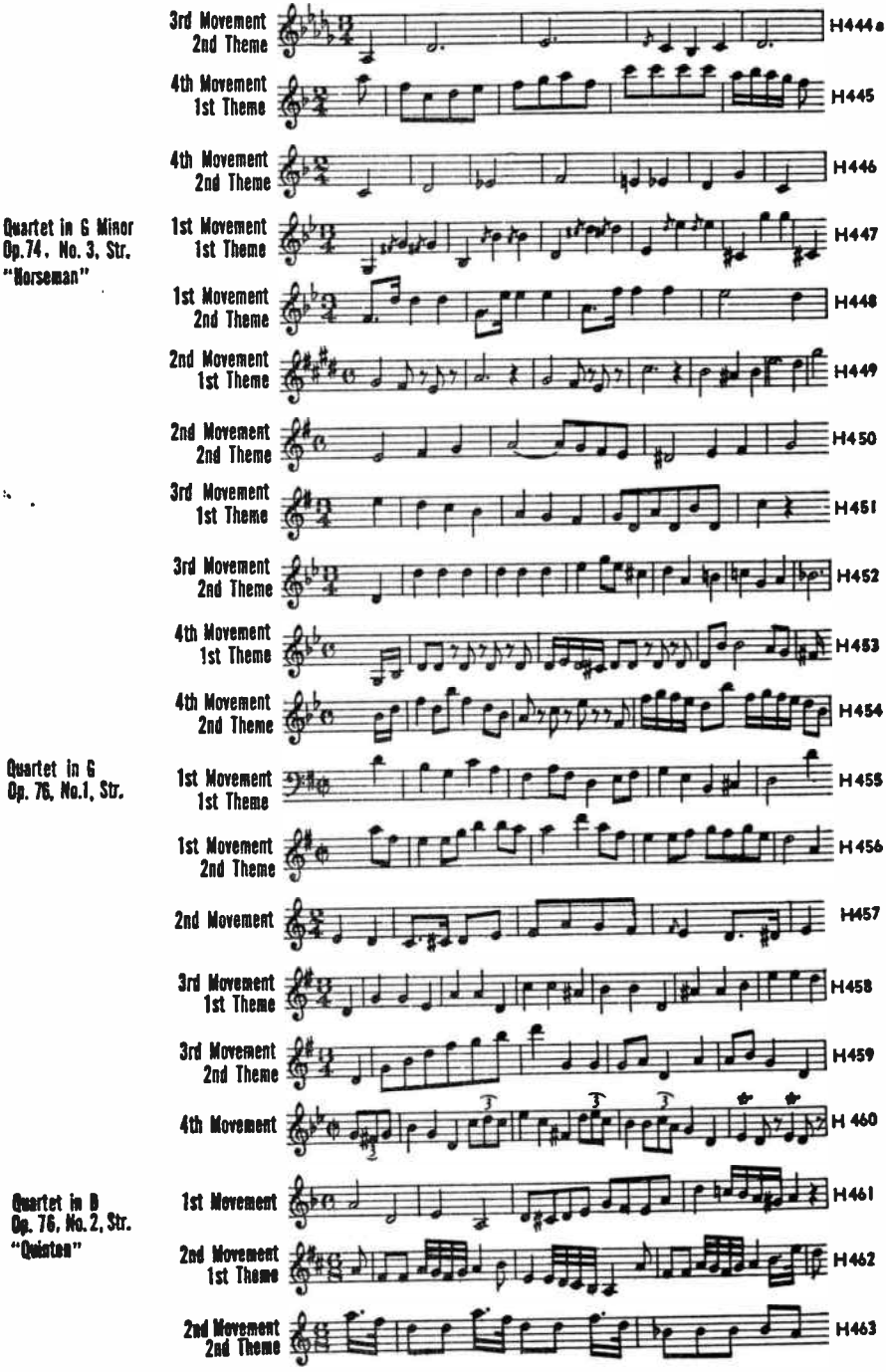
3rd Movement 2nd Theme
H444a
4th Movement 1st Theme
H445
4th Movement 2nd Theme
H446
Quartet in G Minor Op. 74, No. 3, Str. "Horseman"
1st Movement 1st Theme
H447
1st Movement 2nd Theme
H448
2nd Movement 1st Theme
H449
2nd Movement 2nd Theme
H450
3rd Movement 1st Theme
H451
3rd Movement 2nd Theme
H452
4th Movement 1st Theme
H453
4th Movement 2nd Theme
H454
Quartet in G Op. 76, No. 1, Str.
1st Movement 1st Theme
H455
1st Movement 2nd Theme
H456
2nd Movement
H457
3rd Movement 1st Theme
H458
3rd Movement 2nd Theme
H459
4th Movement
H 460
Quartet in B Op. 76, No. 2, Str. "Quinten"
1st Movement
H461
2nd Movement 1st Theme
H462
2nd Movement 2nd Theme
H463

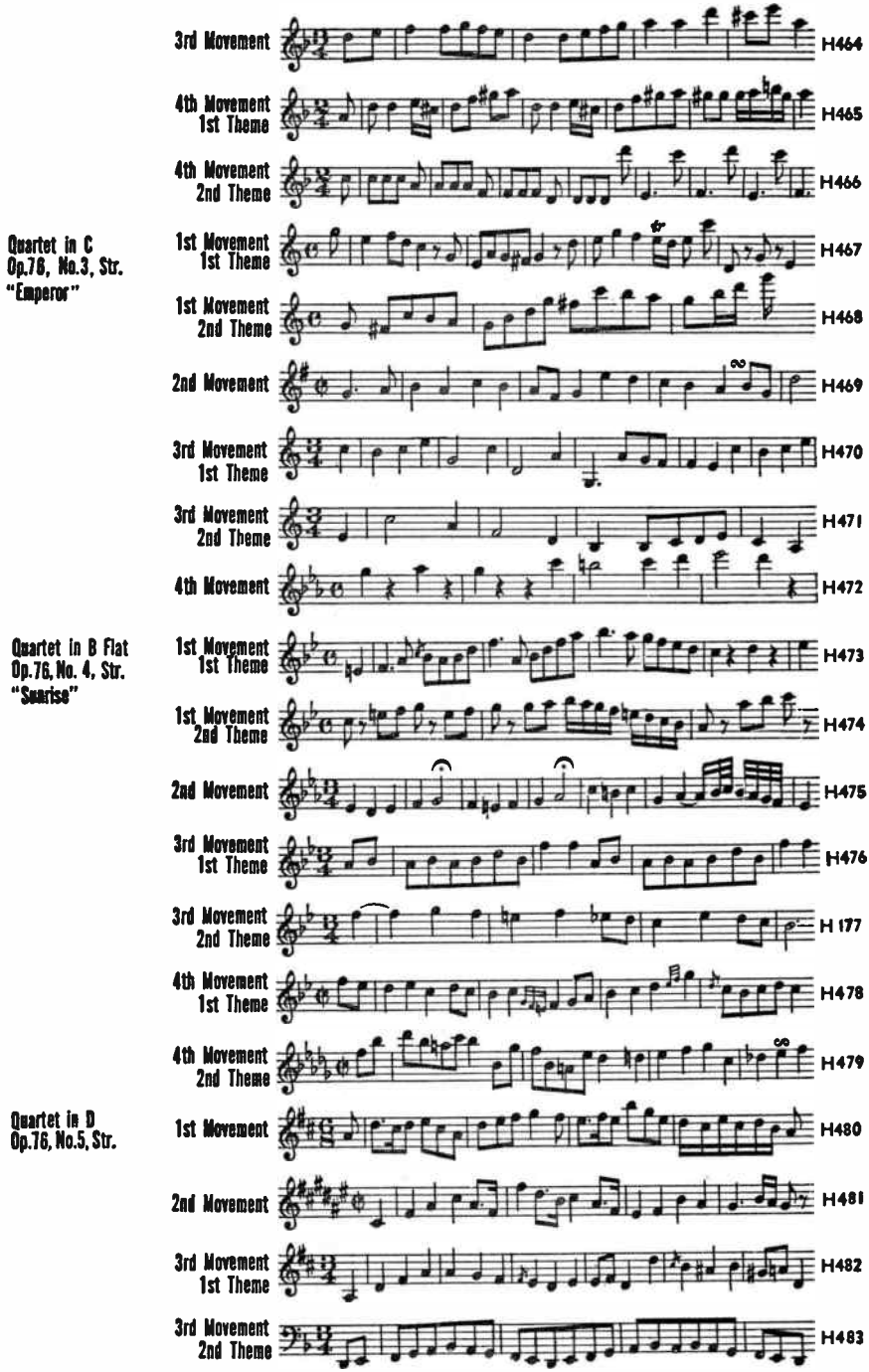

World Radio History

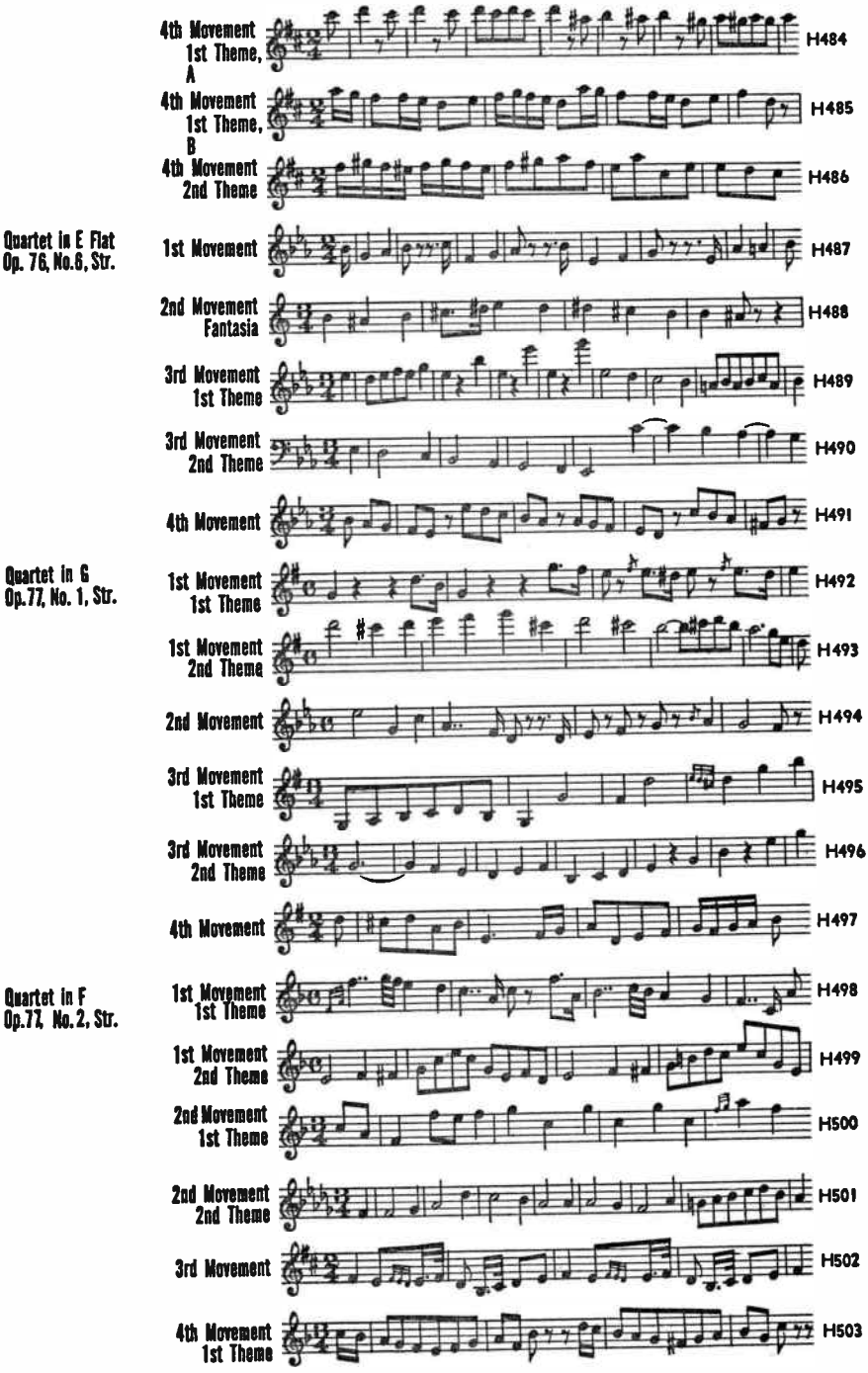
4th Movement 1st Theme, A
H484
4th Movement 1st Theme, B
H485
4th Movement 2nd Theme
H486
Quartet in E Flat Op. 76, No.6, Str.
1st Movement
H487
2nd Movement Fantasia
H488
3rd Movement 1st Theme
H489
3rd Movement 2nd Theme
H490
4th Movement
H491
Quartet in G Op.77, No. 1, Str.
1st Movement 1st Theme
H492
1st Movement 2nd Theme
H493
2nd Movement
H494
3rd Movement 1st Theme
H495
3rd Movement 2nd Theme
H496
4th Movement
H497
Quartet in F Op.77, No. 2, Str.
1st Movement 1st Theme
H498
1st Movement 2nd Theme
H499
2nd Movement 1st Theme
H500
2nd Movement 2nd Theme
H501
3rd Movement
H502
4th Movement 1st Theme
H503

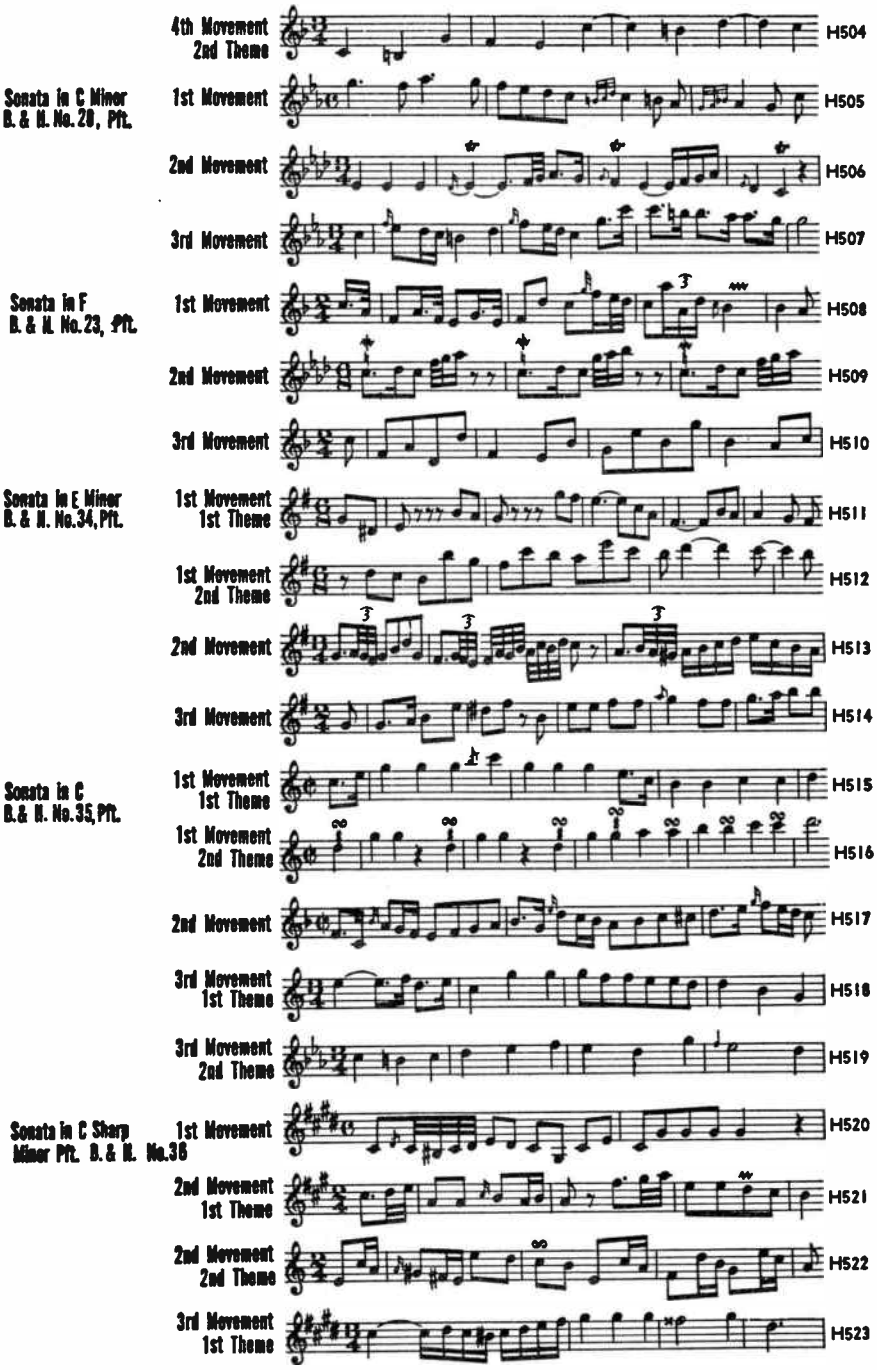

World Radio History

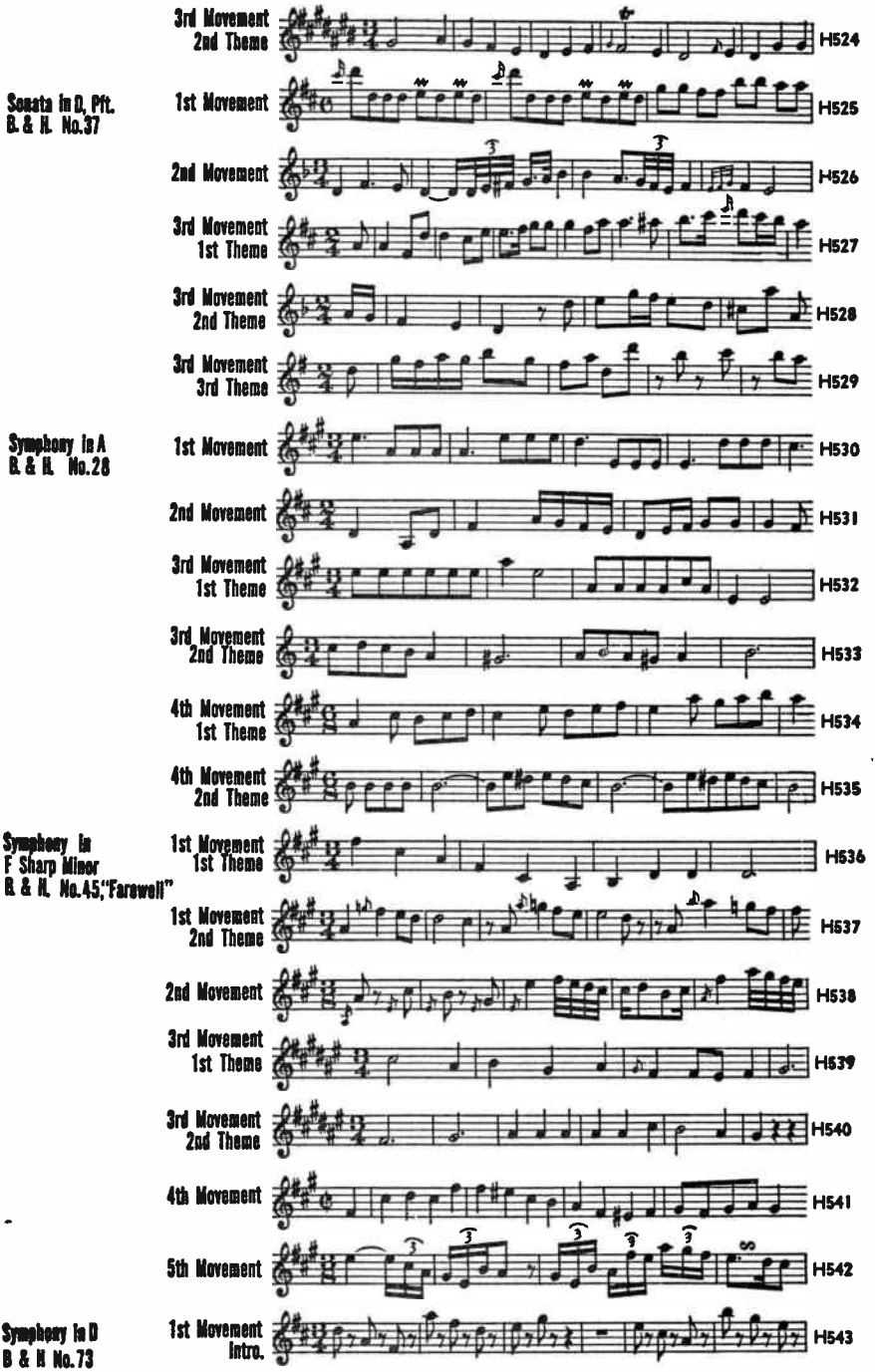
3rd Movement 2nd Theme
H524
Sonata in D, Pft. B. & H. No.37
1st Movement
H525
2nd Movement
H526
3rd Movement 1st Theme
H527
3rd Movement 2nd Theme
H528
3rd Movement 3rd Theme
H529
Symphony in A B. & H. No.28
1st Movement
H530
2nd Movement
H531
3rd Movement 1st Theme
H532
3rd Movement 2nd Theme
H533
4th Movement 1st Theme
H534
4th Movement 2nd Theme
H535
Symphony in F Sharp Minor B. & H. No.45,"Farewell"
1st Movement 1st Theme
H536
1st Movement 2nd Theme
H537
2nd Movement
H538
3rd Movement 1st Theme
H539
3rd Movement 2nd Theme
H540
4th Movement
H541
5th Movement
H542
Symphony in D B & H No.73 "La Chasse"
1st Movement Intro.
H543

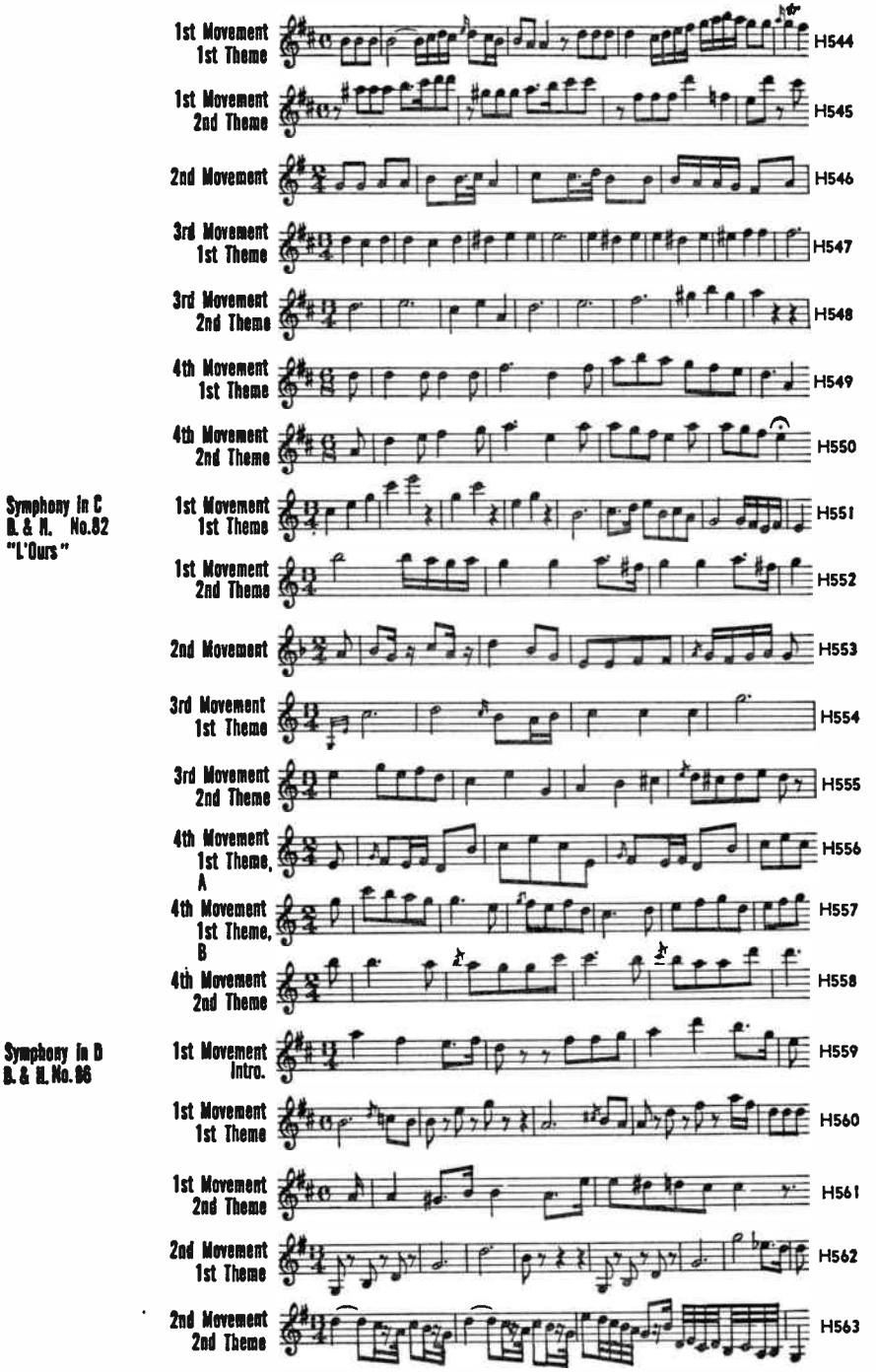

World Radio History

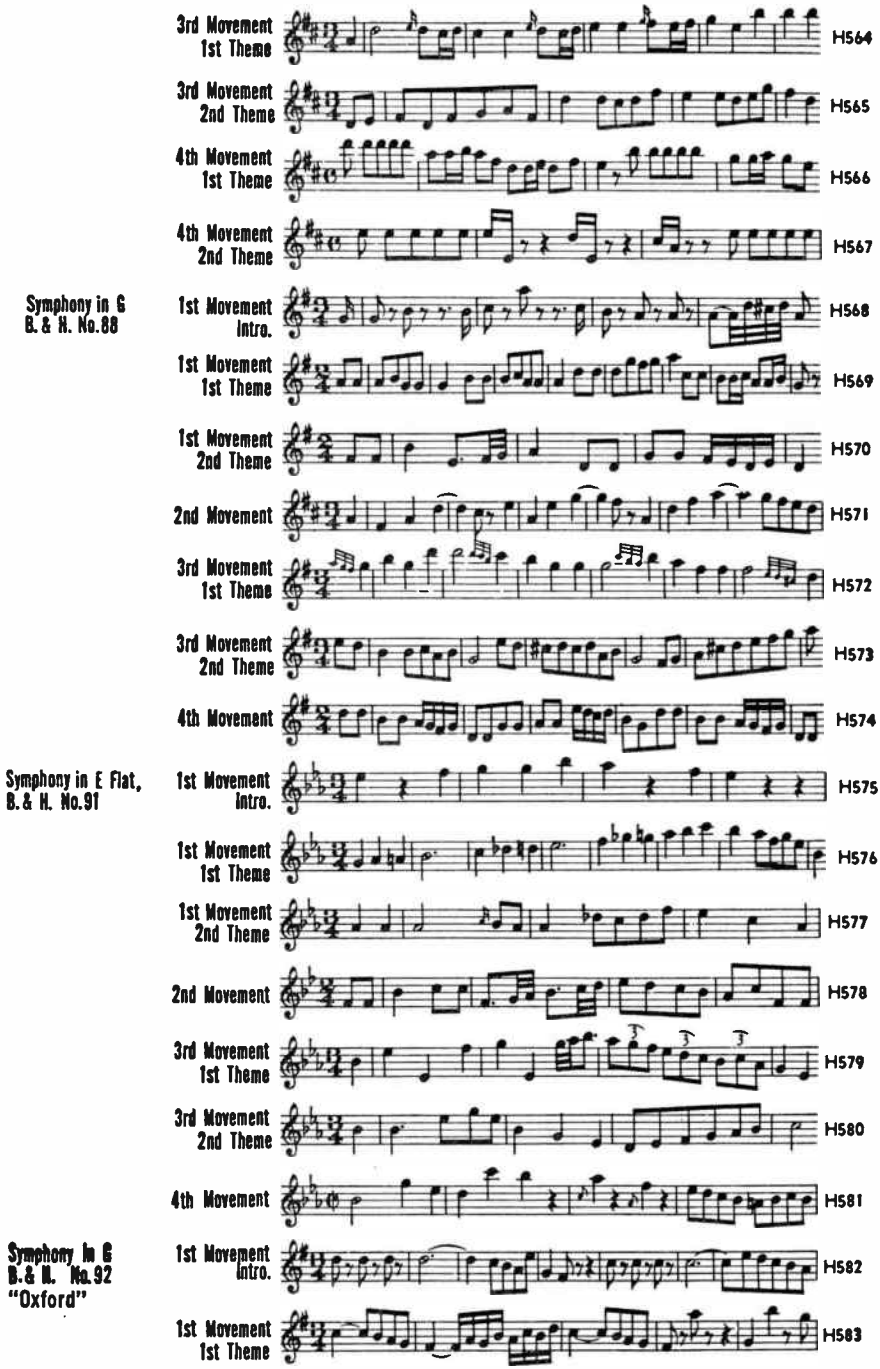

World Radio History

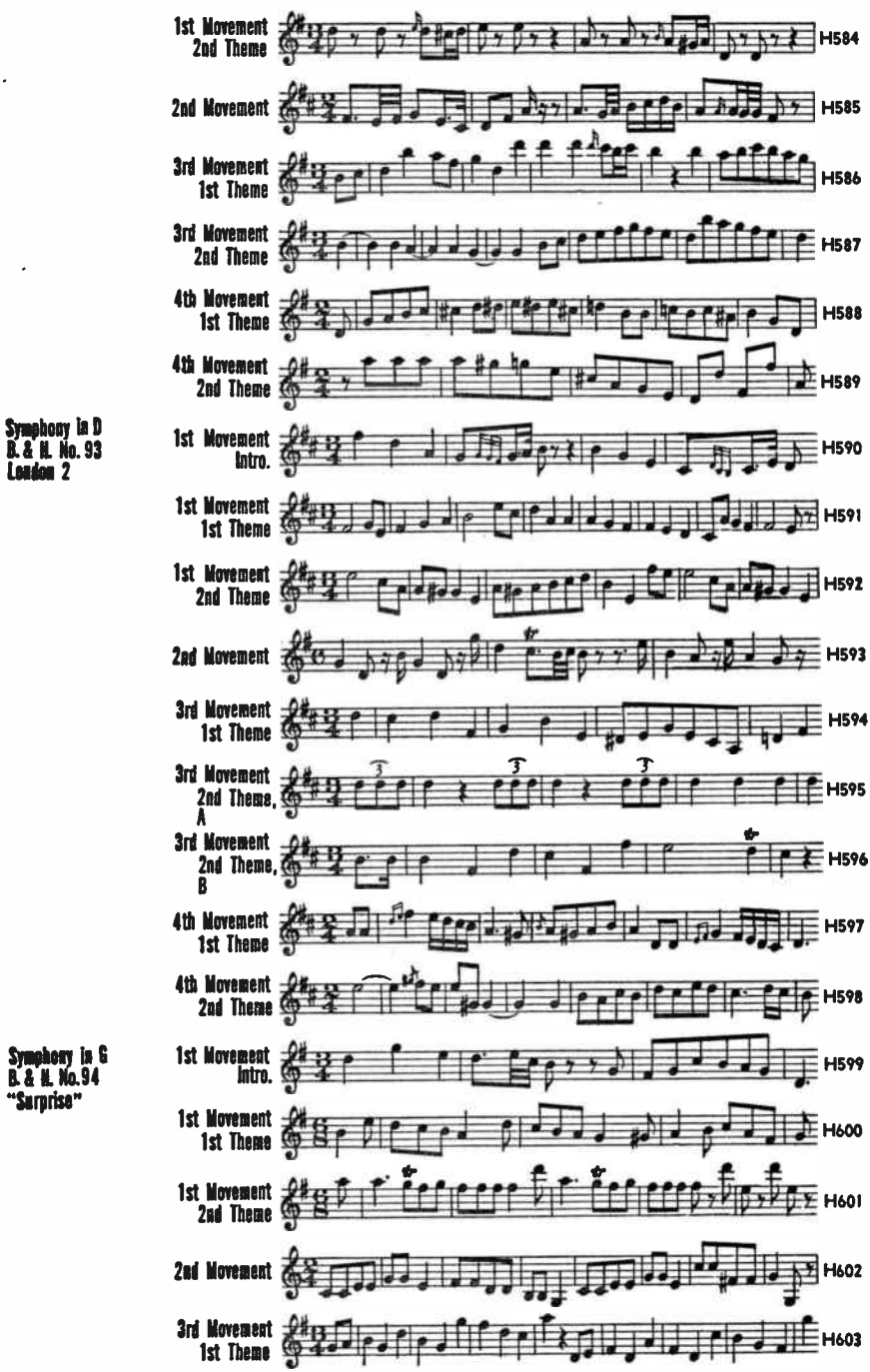

World Radio History

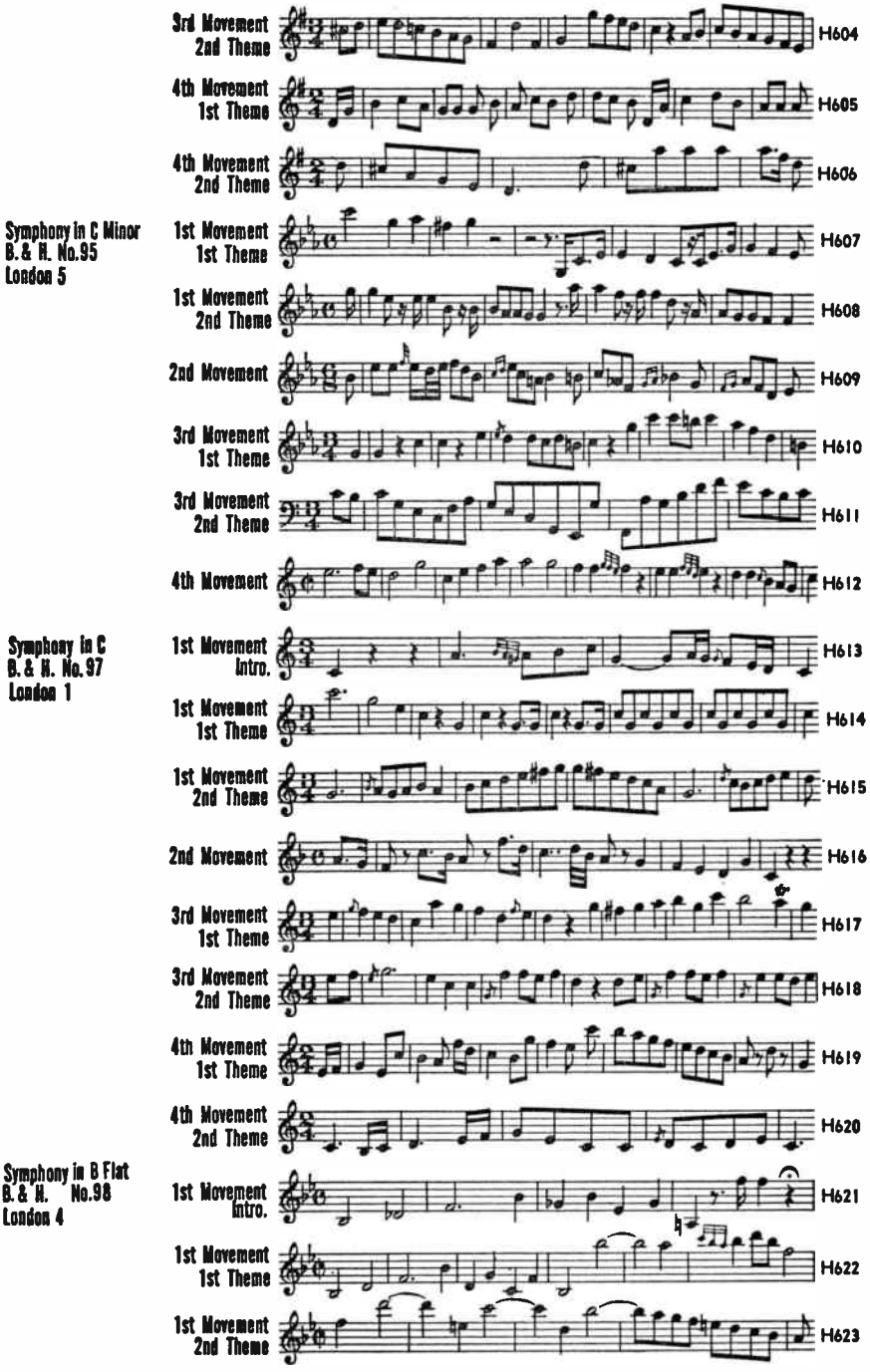

World Radio History

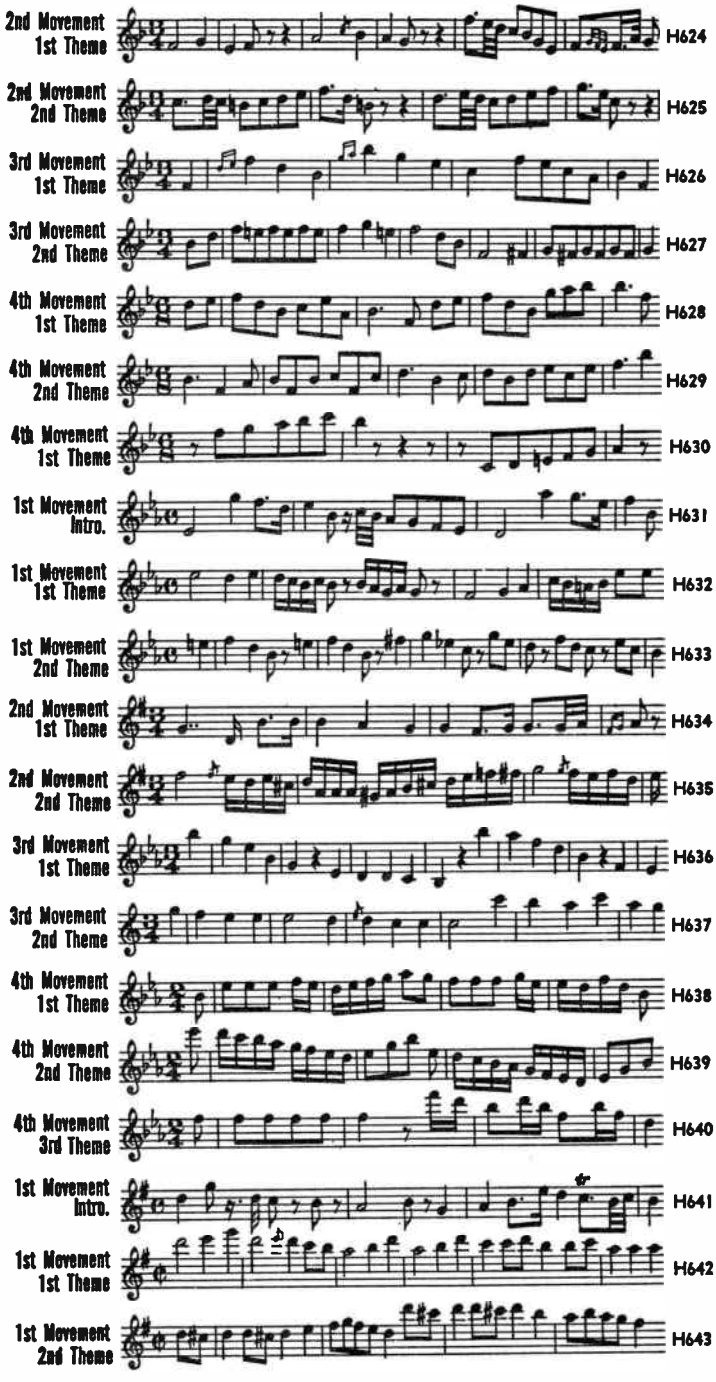
2nd Movement 1st Theme
H624
2nd Movement 2nd Theme
H625
3rd Movement 1st Theme
H626
3rd Movement 2nd Theme
H627
4th Movement 1st Theme
H628
4th Movement 2nd Theme
H629
4th Movement 1st Theme
H630
Symphony in E Flat B. & H. No.99 London 10 "Imperial"
1st Movement Intro.
H631
1st Movement 1st Theme
H632
1st Movement 2nd Theme
H633
2nd Movement 1st Theme
H634
2nd Movement 2nd Theme
H635
3rd Movement 1st Theme
H636
3rd Movement 2nd Theme
H637
4th Movement 1st Theme
H638
4th Movement 2nd Theme
H639
4th Movement 3rd Theme
H640
Symphony in G B. & H. No.100 "Military"
1st Movement Intro.
H641
1st Movement 1st Theme
H642
1st Movement 2nd Theme
H643

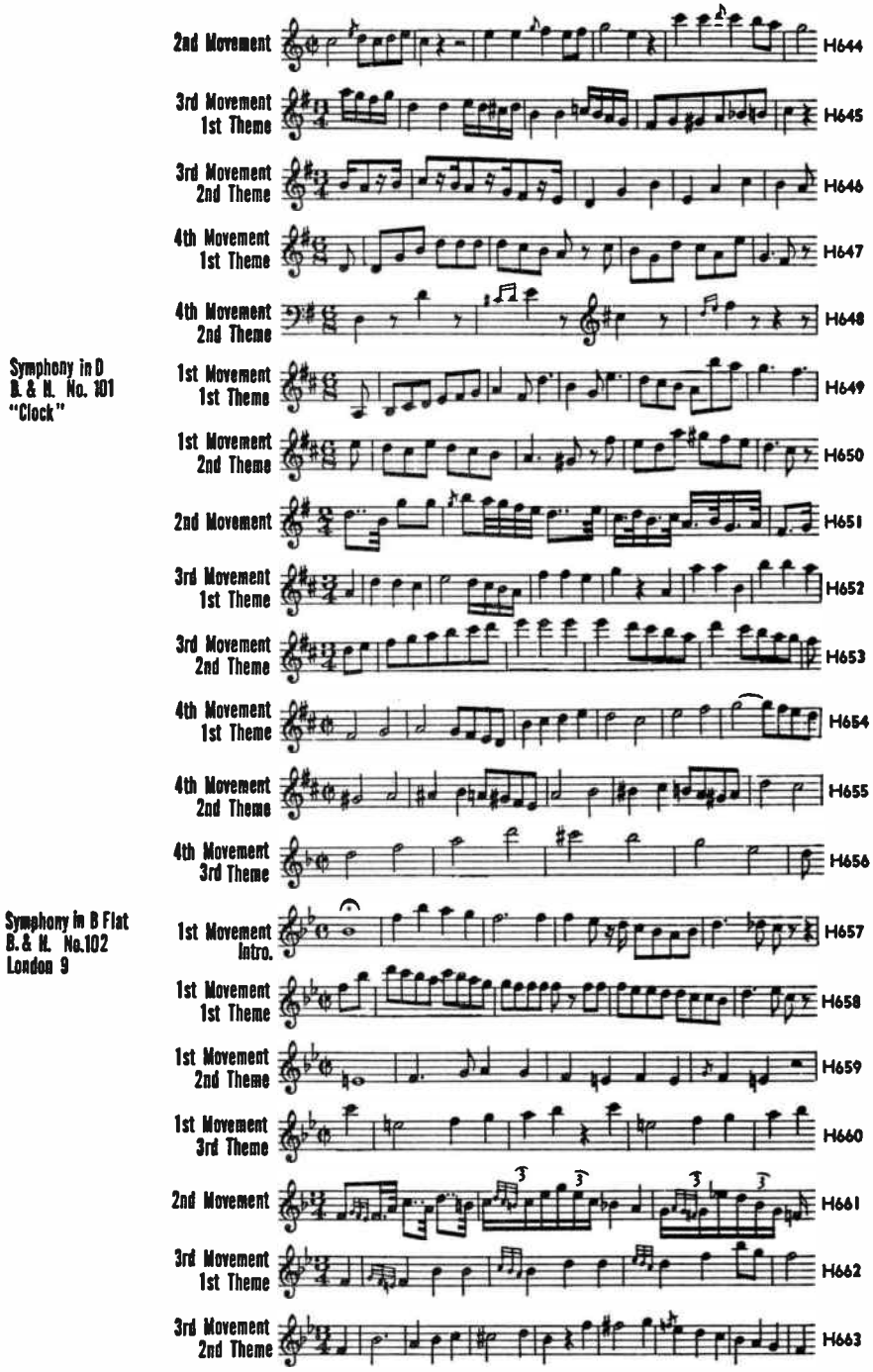

World Radio History

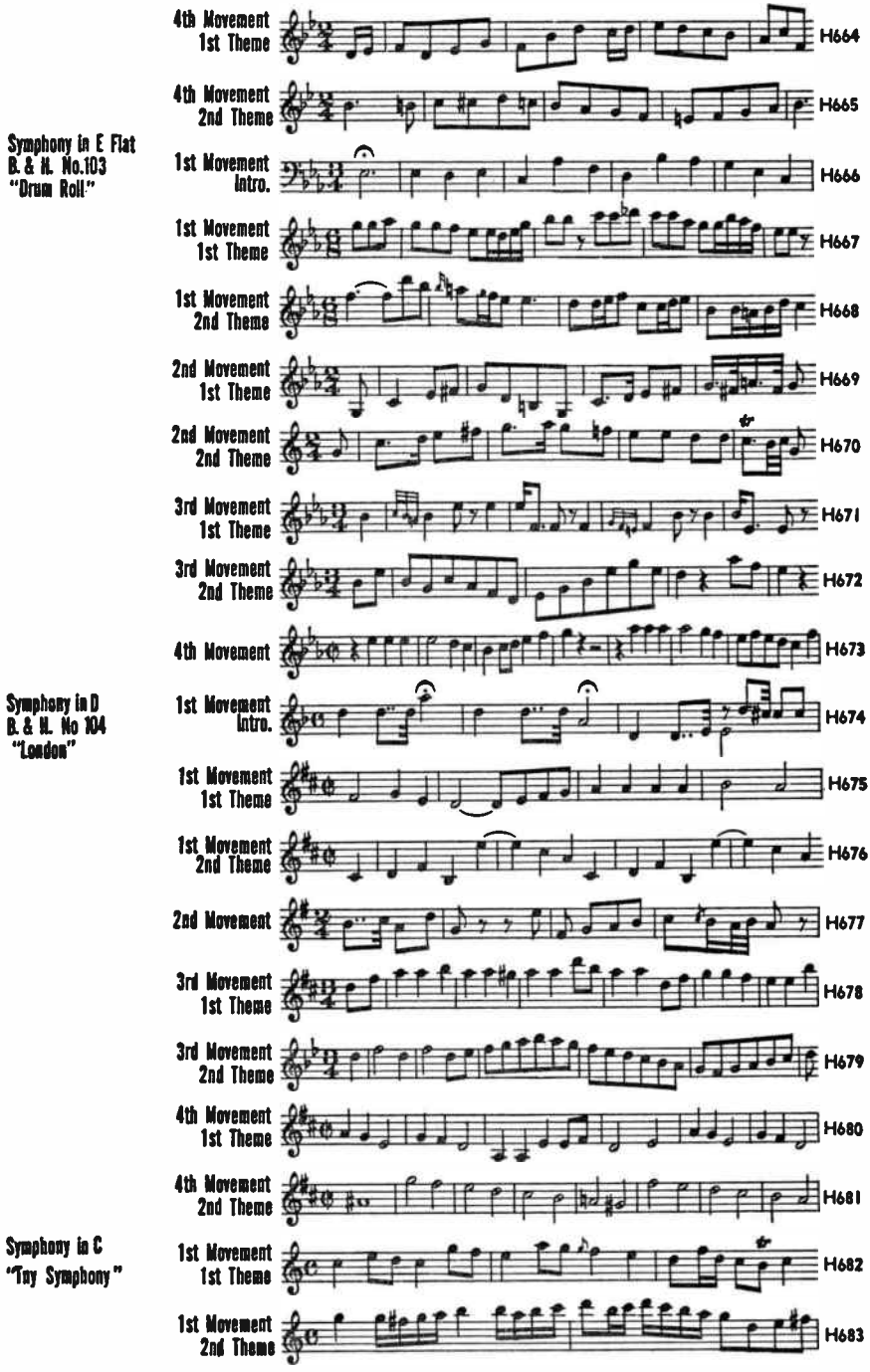

World Radio History

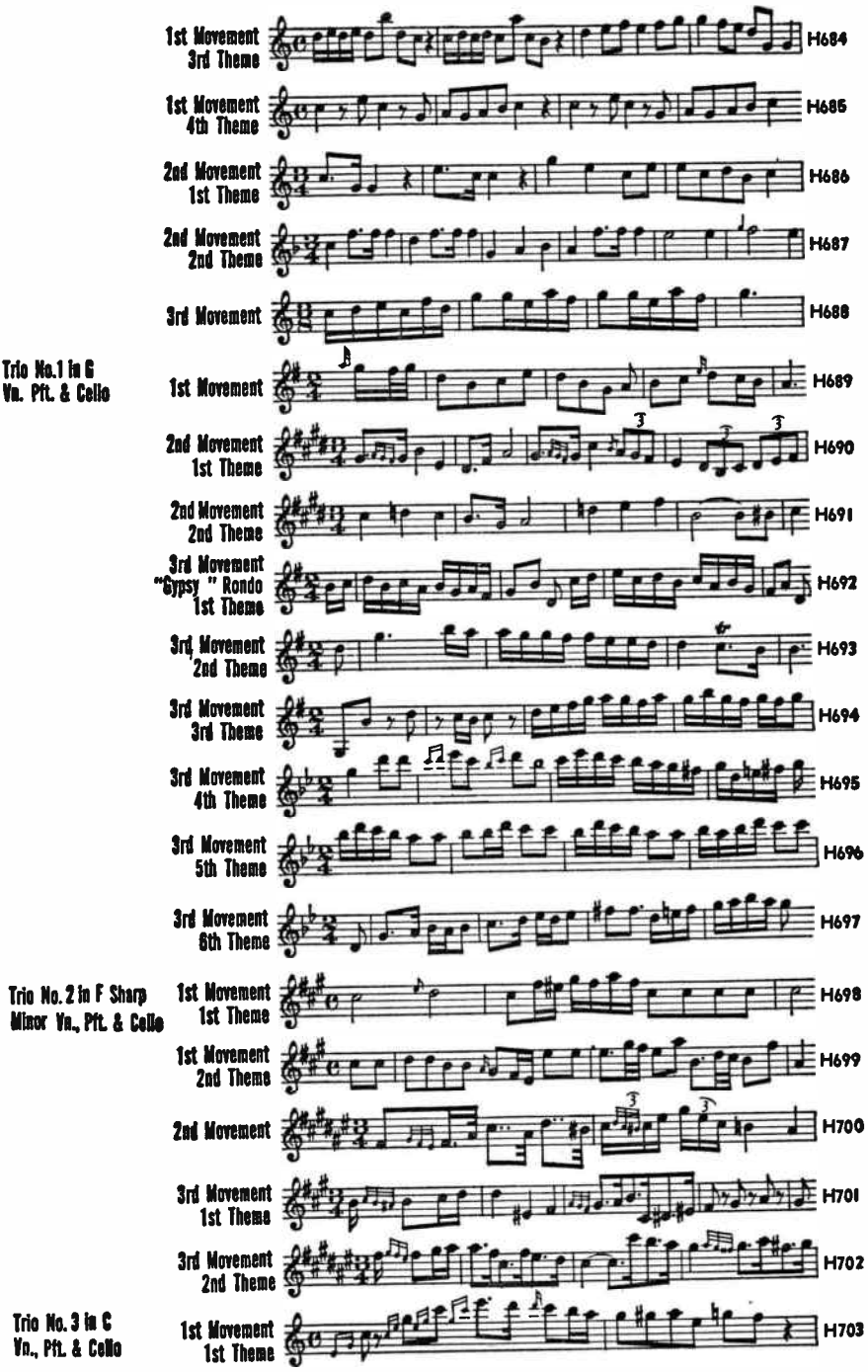

World Radio History

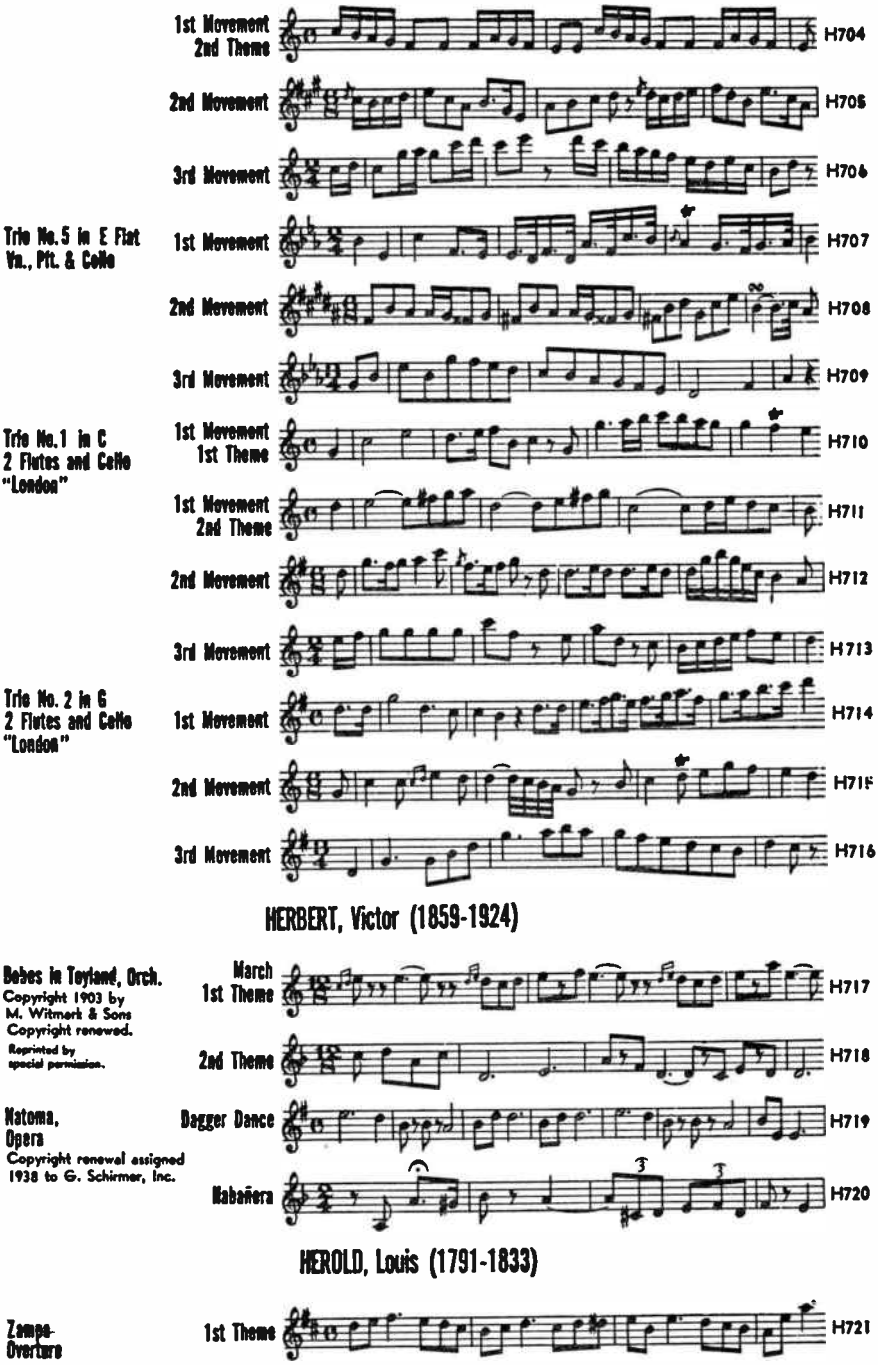

HERBERT, Victor (1859-1924)

HEROLD, Louis (1791-1833)

World Radio History

2nd Theme H722

HINDEMITH, Paul (1895-1963)

Kleine Kammermusik
Op.24 No.2
Ob., Fl., Cl., Hn., Fag.
By permission of Associated Music Publishers, Inc.

1st Movement 1st Theme 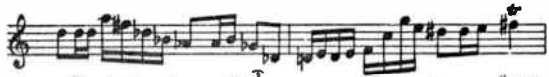 H723

1st Movement 2nd Theme H724

2nd Movement Waltz 1st Theme 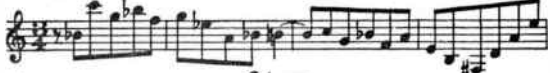 H725

2nd Movement 2nd Theme H726

2nd Movement 3rd Theme H727

3rd Movement 1st Theme 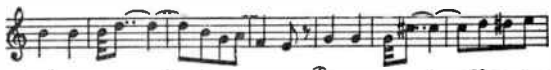 H728

3rd Movement 2nd Theme 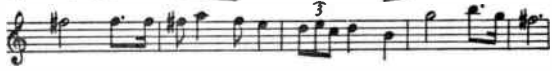 H729

4th Movement 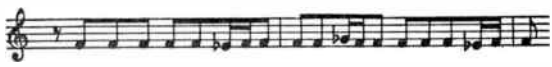 H730

5th Movement 1st Theme 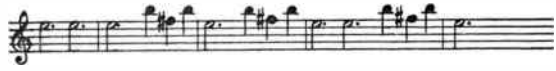 H731

5th Movement 2nd Theme H732

5th Movement 3rd Theme 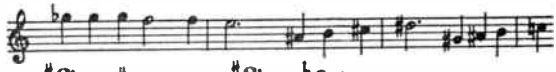 H733

5th Movement 4th Theme 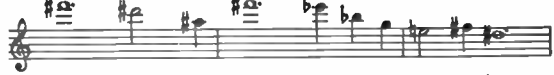 H734

Mathis der Mahler Symphony
By permission of Associated Music Publishers, Inc.

1st Movement Concert of Angels Intro. H735

1st Movement 1st Theme, A 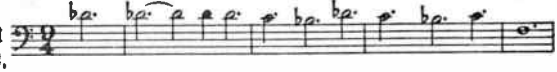 H736

1st Movement 1st Theme, B 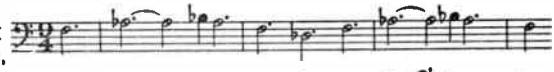 H737

1st Movement 2nd Theme 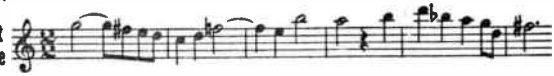 H738

1st Movement 3rd Theme 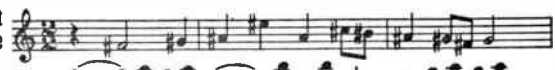 H739

1st Movement 4th Theme 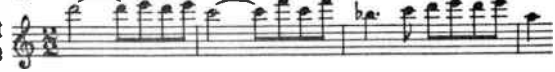 H740

World Radio History

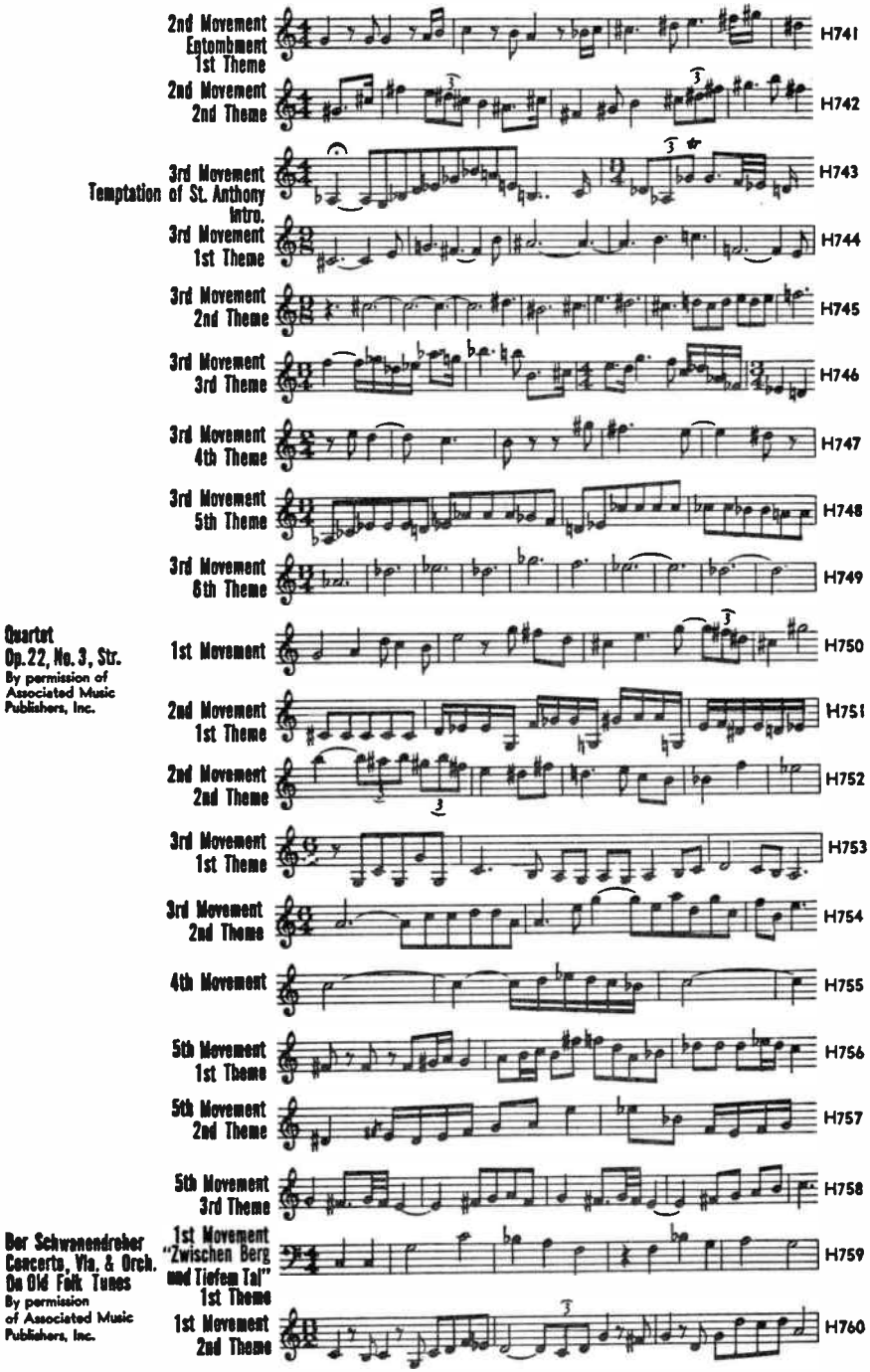

World Radio History

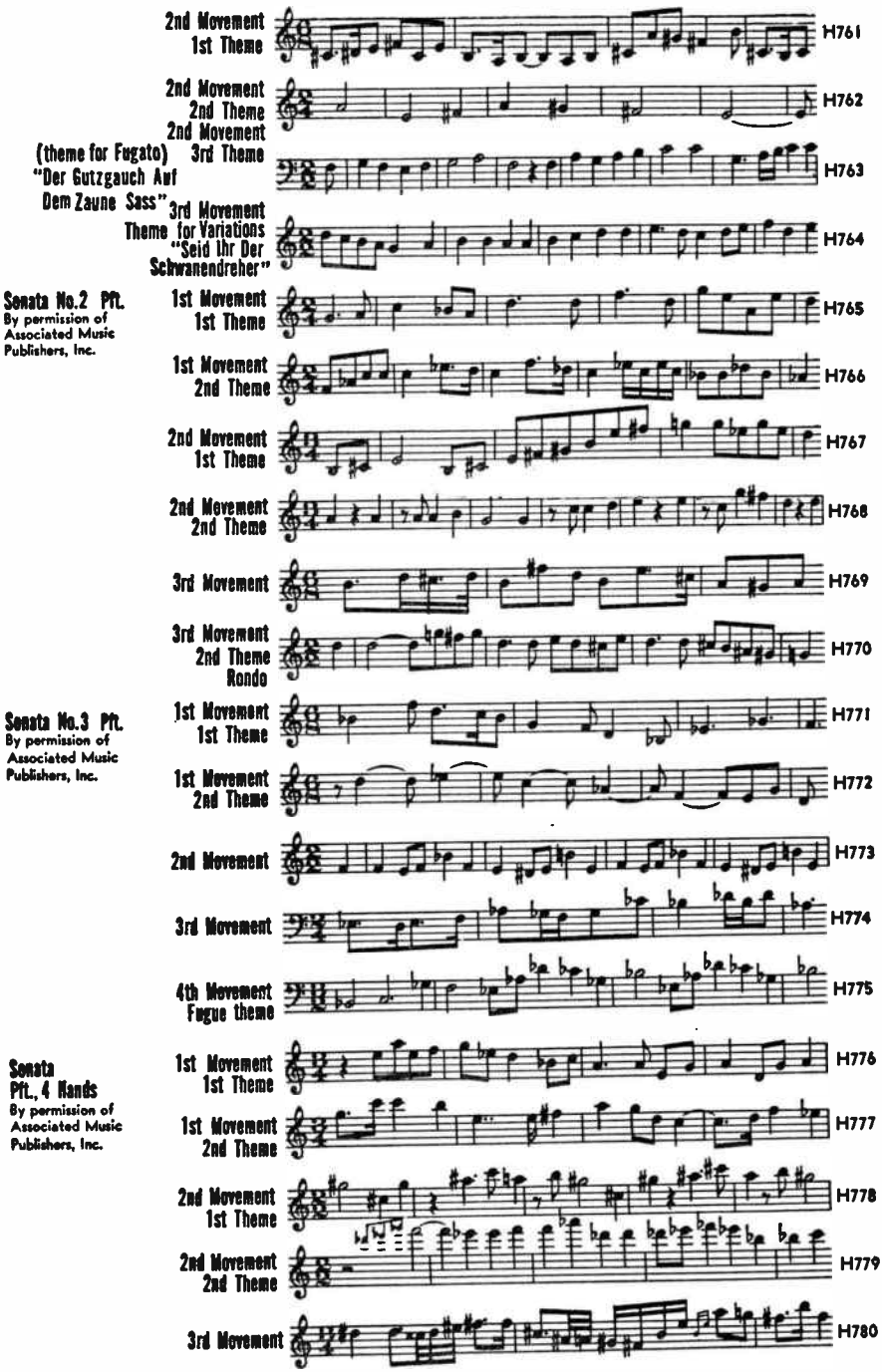

World Radio History

Trauermusik, Orch.
(Funeral Music)
For George V of England
By permission of Associated Music Publishers, Inc.

1st Movement H781

2nd Movement H782

3rd Movement H783

4th Movement H784
Choral
Für deinen
Thron Tret'ich Hiermit

Trio No. 2
Vn., Viola, Cello
By permission of Associated Music Publishers, Inc.

1st Movement H785
1st Theme

1st Movement H786
2nd Theme

2nd Movement H787
1st Theme

2nd Movement H788
2nd Theme

3rd Movement H789
1st Theme

3rd Movement H790
2nd Theme

3rd Movement H791
3rd Theme

HOLBROOKE, Josef (1878-1958)

Bronwen
Overture
Copyright by Lienau, Licensed by SESAC, Inc., N. Y.

1st Theme H792

2nd Theme H793

3rd Theme H794

Quintet, Op. 27, No. 1
Cl. & Str.
By Permission of Novello & Co., Ltd., London

1st Movement H795
Cavatina

2nd Movement H796
Variations

HOLST, Gustav Theodore (1874-1934)

The Planets, Op. 32
Orch.

Mars, the Bringer of War
Copyright 1921 by Goodwin & Tabb, Ltd., London.

1st Movement H797
1st Theme

1st Movement H798
2nd Theme

World Radio History

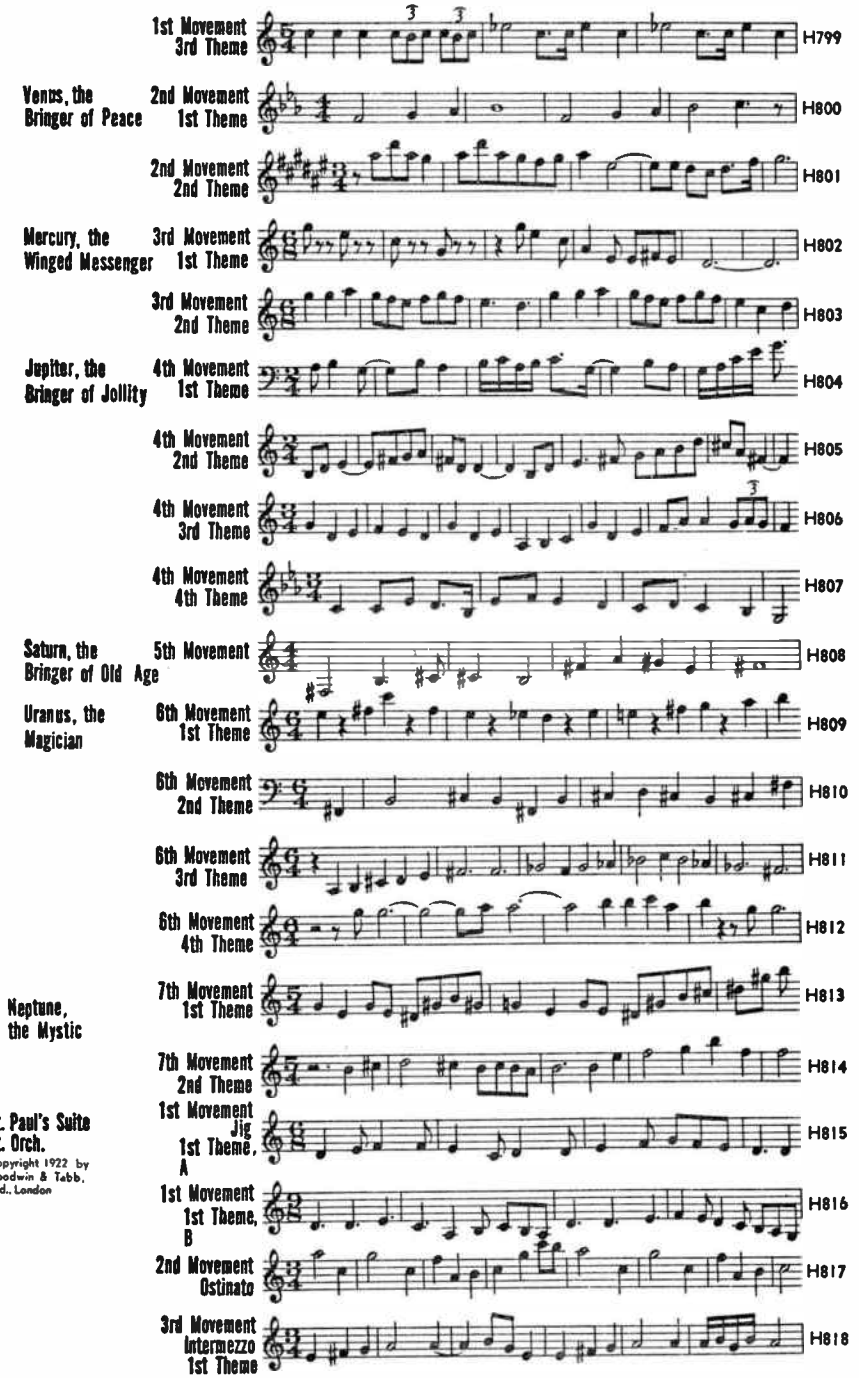

Copyright 1922 by Goodwin & Tabb, Ltd., London

World Radio History

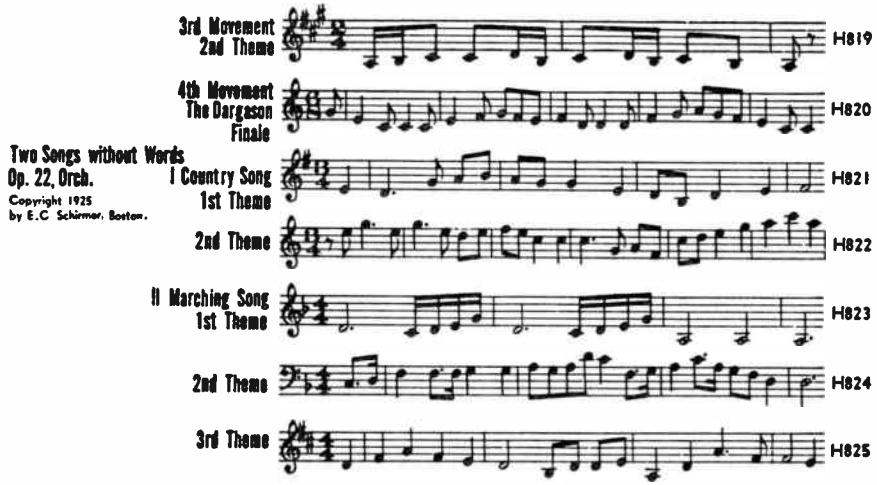

HONEGGER, Arthur (1892-1955)

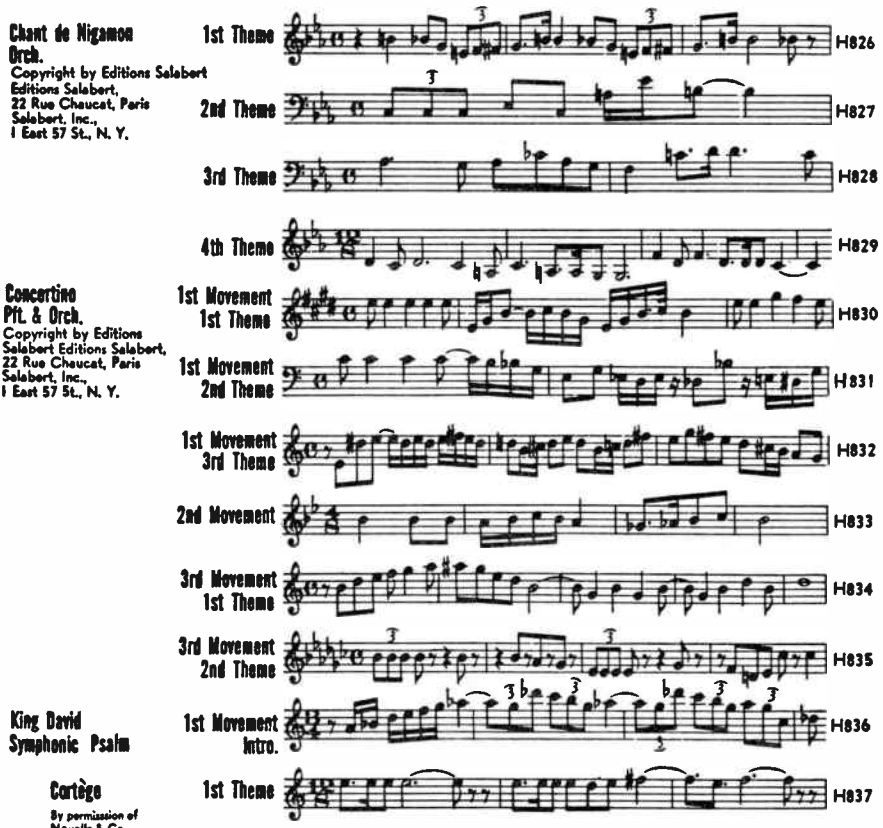

World Radio History

2nd Theme H838

March of the Philistines 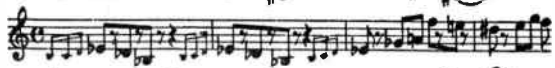 H839

March of the Israelites 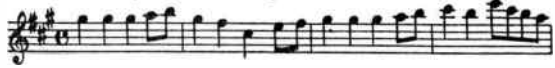 H840

Pastorale D'Été
Orch.
Copyright by Editions Salabert
Editions Salabert,
22 Rue Chaucat, Paris
Salabert, Inc.,
1 East 57 St., N. Y.

1st Theme H841

2nd Theme 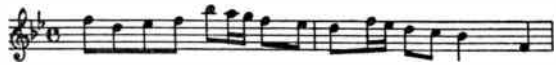 H842

3rd Theme H843

4th Theme 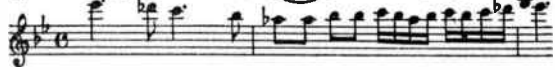 H844

Rugby,
Orch.
Copyright by Editions Salabert
Editions Salabert,
22 Rue Chaucat, Paris
Salabert, Inc.,
1 East 57 St., N. Y.

1st Theme 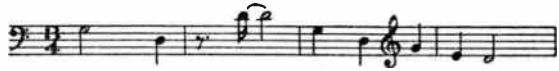 H845

2nd Theme H846

HOWELLS, Herbert (1892-)

Puck's Minuet, Op. 28, No. 1, Orch.
Copyright 1919 by Goodwin & Tabb, Ltd., London.

1st Theme 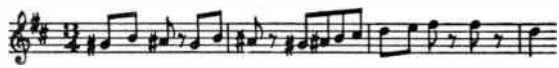 H847

2nd Theme 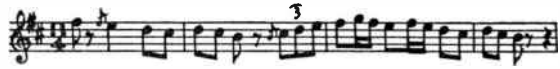 H848

HUBAY, Jeno (1858-1937)

Hejre Kati, Op. 32, No. 4, Vn. & Orch., from Hungarian Czardas Scenes
Copyright 1901 by Carl Fischer, Inc., N. Y.

1st Theme 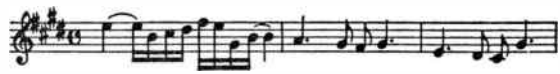 H849

2nd Theme 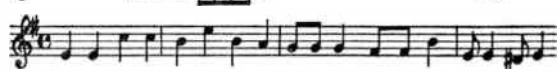 H850

3rd Theme 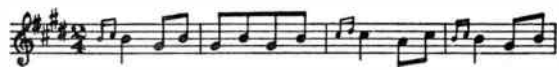 H851

Poème Hongrois, Op. 27, No. 1 Vn. & Orch. 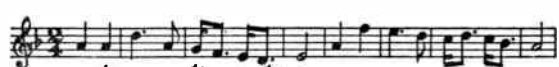 H852

Poème Hongrois, Op. 27, No. 9 Vn. & Orch.
By permission of J. Hamelle Music Publishers, Paris

1st Theme 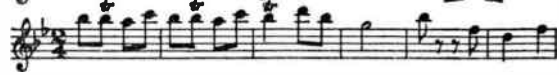 H853

2nd Theme 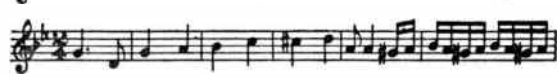 H854

World Radio History

HUMMEL, Johann (1778-1837)

Rondo in E Flat, Op.11

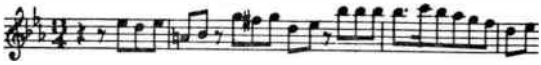

HUMPERDINCK, Engelbert (1854-1921)

Hansel & Gretel, Opera
Prelude to Act 1
Copyright 1895
by B. Schott's Söhne

1st Theme

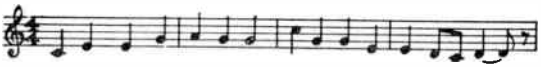

2nd Theme

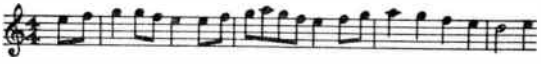

Prelude to Act 2 "Witch's Ride"

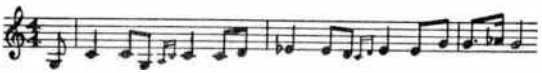

Pantomine

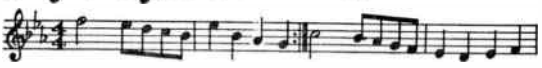

Prelude "The Gingerbread House" to Act 3
1st Theme

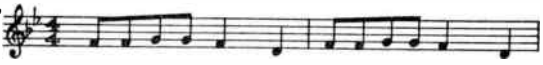

2nd Theme

"Gingerbread Waltz"

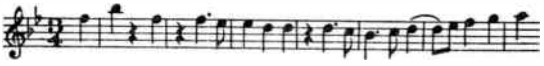

Königskinder, Opera
Prelude
1st Theme, A

1st Theme, B

Prelude to Act 2 "Children's Rounds"
1st Theme

2nd Theme

3rd Theme

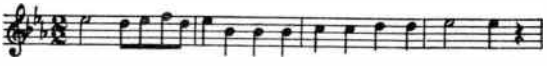

IBERT, Jacques (1890-1962)

Concerto, Alto Sax & Small Orch.
Copyright by A. Leduc
Music Publishers, Paris

1st Movement
1st Theme

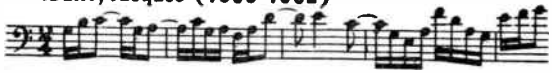

1st Movement
2nd Theme

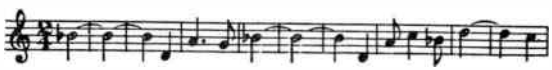

2nd Movement

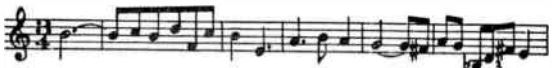

3rd Movement
1st Theme

World Radio History

Divertissement, Chamber Orch.

Permission for reprint granted by Durand & Cie, Paris, Elkan-Vogel Co., Inc. Philadelphia, Copyright Owners.

3rd Movement 2nd Theme i5

1st Movement Intro. i6

2nd Movement Cortege 1st Theme i7

2nd Movement 2nd Theme i8

3rd Movement Nocturne i9

4th Movement Waltz 1st Theme i10

4th Movement 2nd Theme i11

5th Movement Parade 1st Theme i12

5th Movement 2nd Theme i13

6th Movement Finale i14

Entr'Acte. Flute & Guitar

Copyright by A. Leduc Music Publishers, Paris

1st Theme i15

2nd Theme i16

Escales (Ports of Call) Orch.

Copyright by A. Leduc Music Publishers, Paris

1st Movement Rome—Palerme 1st Theme i17

1st Movement 2nd Theme i18

2nd Movement Tunis—Nefta i19

3rd Movement Valencia 1st Theme i20

3rd Movement 2nd Theme i21

Histoires, Pft.

Copyright by A. Leduc Music Publishers, Paris

No. 1 La Meneuse de Tortues D'Or (The Keeper of the Golden Tortoises) i22

No. 2 Le Petit Ane Blanc (The Little White Donkey) i23

No. 3 Le Vieux Mendicant (The Old Beggar) i24

World Radio History

No. 4
A Giddy Girl 125

No. 8
Le Cage de Crystal
(The Crystal Cage) 126

Pièce, flute alone 127

Copyright by A. Leduc
Music Publishers, Paris

ILYINSKY, Alexander (1859-1919)

Berceuse, Pft. 128

D'INDY, Vincent (1851-1931)

Le Camp de Wallenstein, Op. 12, Orch.

Permission for reprint granted by Durand & Cie, Paris. Elkan-Vogel Co., Inc. Philadelphia, Copyright Owners.

1st Theme 129

2nd Theme 130

3rd Theme 131

4th Theme 132

5th Theme 133

Istar, Op. 42, Symphonic Variations

Permission for reprint granted by Durand & Cie, Paris. Elkan-Vogel Co., Philadelphia, Inc. Copyright Owners.

1st Theme 134

2nd Theme 135

3rd Theme 136

4th Theme 137

5th Theme 138

6th Theme 139

Sonata in C, Op. 59, Vn. &, Pft.

Permission for reprint granted by Durand & Cie, Paris. Elkan-Vogel Co., Inc. Philadelphia, Copyright Owners.

1st Movement
1st Theme 140

1st Movement
2nd Theme 141

1st Movement
3rd Theme 142

World Radio History

2nd Movement 1st Theme 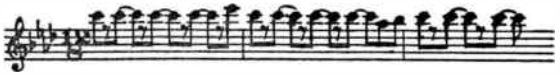 143

2nd Movement 2nd Theme 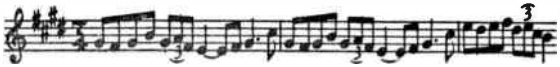 144

3rd Movement 1st Theme, A 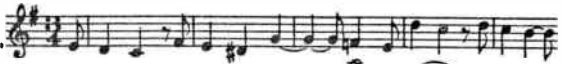 145

3rd Movement 1st Theme, B 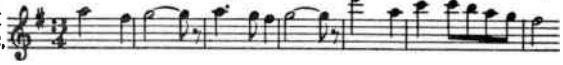 146

3rd Movement 2nd Theme 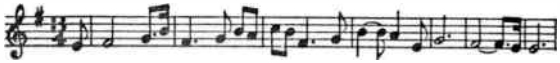 147

4th Movement 148

Suite en Parties, Op. 91, Fl., Vn., Viola, Celle, Harp

By permission of the copyright owner, Mougel Ltd., London.

1st Movement Entrée en Sonata 149

2nd Movement Air Désuet 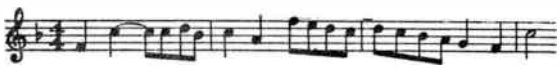 150

3rd Movement Sarabande 1st Theme 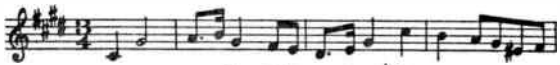 151

3rd Movement 2nd Theme 152

3rd Movement 3rd Theme 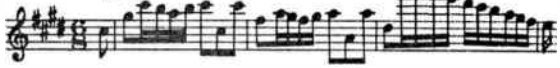 153

4th Movement Farandole 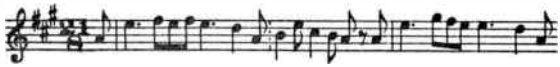 154

Symphony on a French Mountain Theme, Op. 25

By permission of J. Hamelle Music Publishers, Paris.

1st Movement 1st Theme 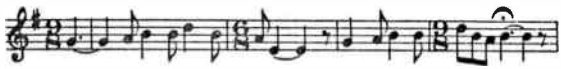 155

1st Movement 2nd Theme 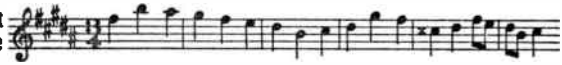 156

2nd Movement 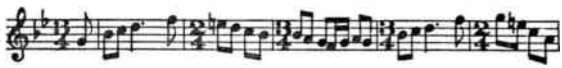 157

3rd Movement 1st Theme 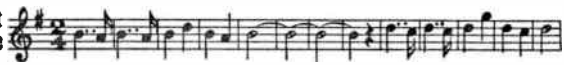 158

3rd Movement 2nd Theme 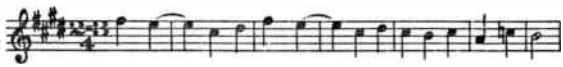 159

INFANTE, Manuel (1883-)

Pochades Andalouses, Pft.

No. 1 Canto Flamenco 160

No. 2 Danse Gitane 161

World Radio History

No. 3 Aniers sur la Route de Seville 162

No. 4 Tientos 163

INGHELBRECHT, D. E. (1880-1965)

Four Fanfares, Brass

Copyright by Editions Salabert Editions Salabert, 22 Rue Chaucat, Paris Salabert, Inc., 1 East 57 St., N. Y.

No. 1 Pour une Fête 164

No. 2 Pour le Président 165

No. 3 Funèbre Pour des Mineurs Ensevelis 166

No. 4 Dédicatoire 167

Nurseries (3rd Set), Orch.

Copyright by A. Leduc Music Publishers, Paris

No. 1 Nous N'irons Plus au Bois 168

No. 2 Le Tour Prends Garde! 169

No. 3 Bon Voyage Monsieur Dumollet 170

No. 4 Sur le Pont d'Avignon 171

No. 5 Où est la Marguerite? 172

No. 6 Arlequin marie sa Fille 173

IPPOLITOFF-IVANOFF, Michael (1859-1935)

Caucasian Sketches, Op. 10, Orch.

By permission of International Music Co.

1st Movement In the Mountain Pass 1st Theme 174

1st Movement 2nd Theme 175

1st Movement 3rd Theme 176

2nd Movement In the Village Intro. 177

2nd Movement 1st Theme 178

2nd Movement 2nd Theme 179

World Radio History

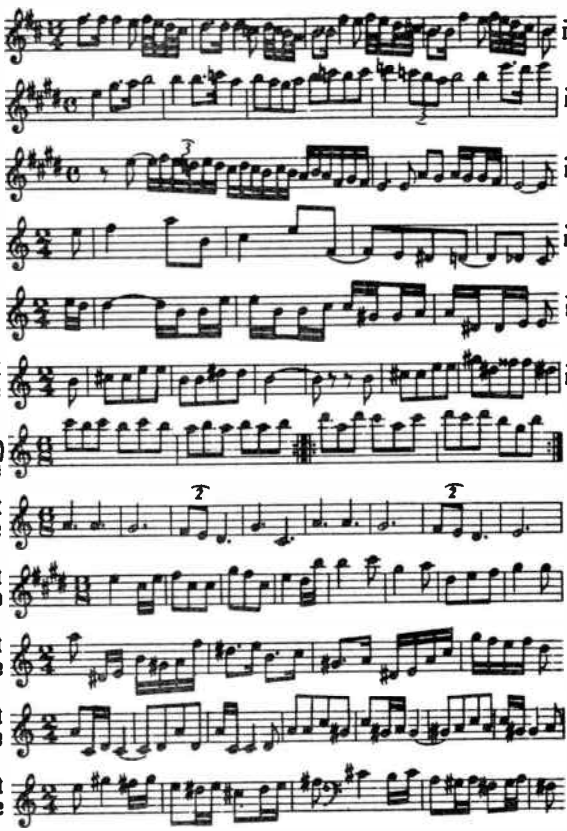

IRELAND, John (1879-1962)

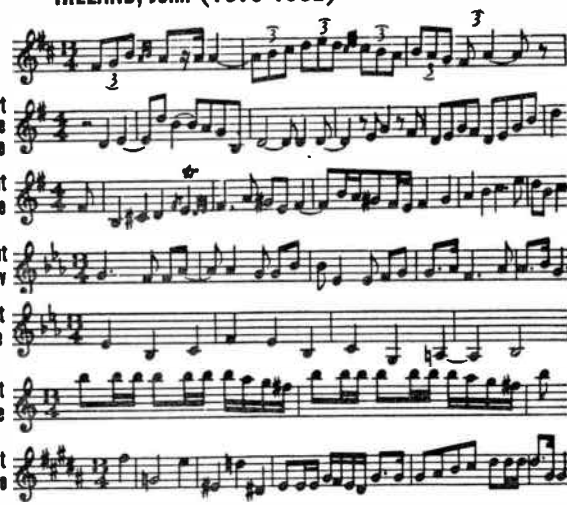

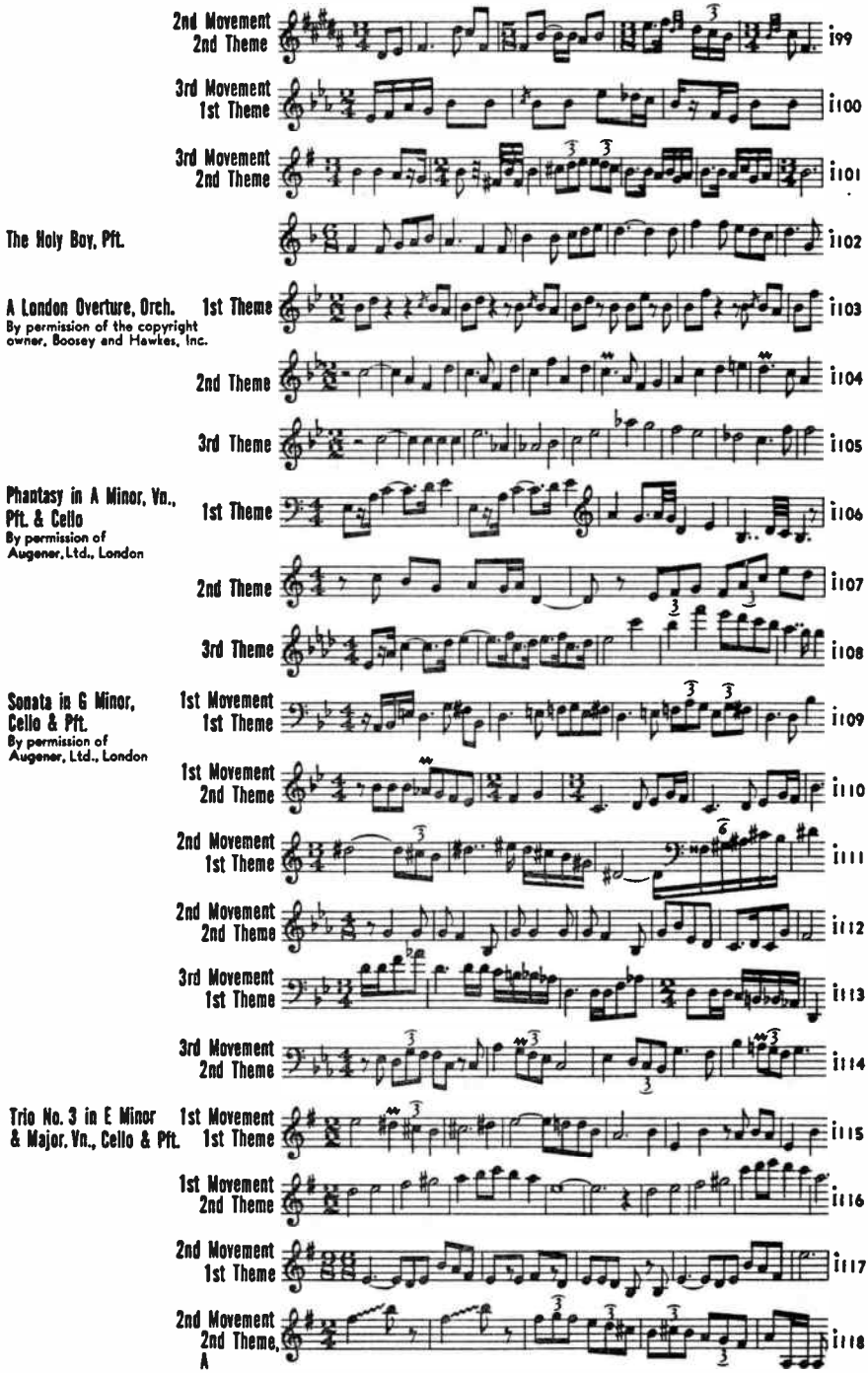

World Radio History

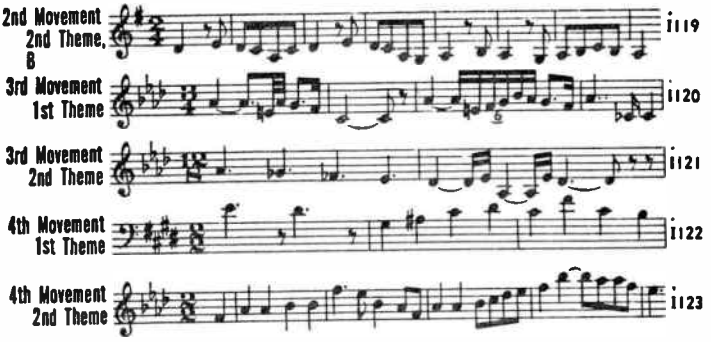

IVANOVICI, J. (1845-1902)

Waves of the Danube, Waltzes, Orch.

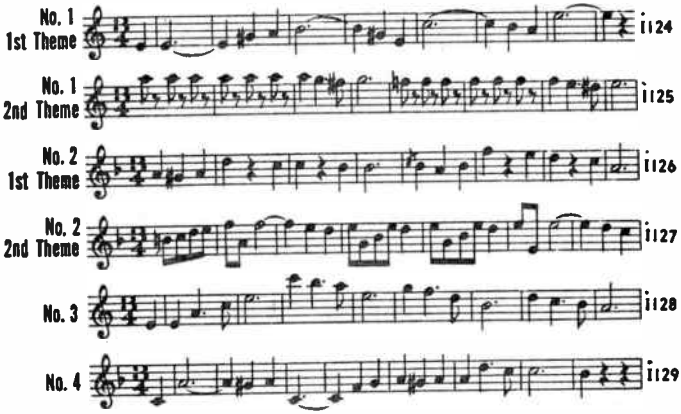

IVES, Charles (1874-1954)

New England Holidays, Orch.
Washington's Birthday (Barn Dance)

Copyright 1937 by New Music Society of California, San Francisco, California.

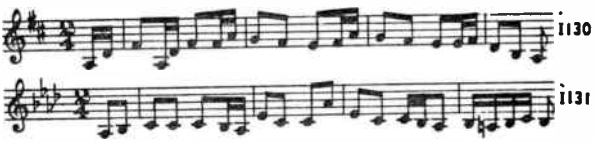

JACOBI, Frederick (1891-1952)

Indian Dances, Orch.

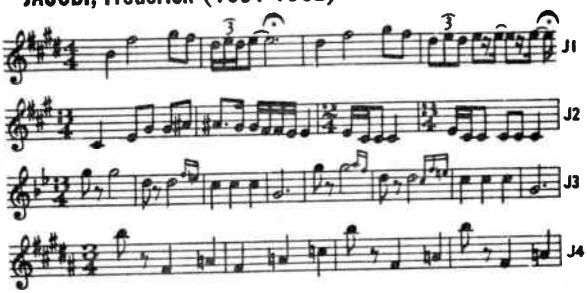

World Radio History

2nd Theme J5

Corn Dance J6

Scherzo, Woodwind Quintet 1st Theme J7

Copyright 1938
by Carl Fischer, Inc., N. Y.

2nd Theme J8

JANÁČEK, Leoš (1854-1928)

Lásské Tance, Bohemian Folk Dances, Orch. Starodavny 1st Theme J9

2nd Theme J10

3rd Theme J11

Sinfonietta 1st Movement J12

2nd Movement 1st Theme J13

2nd Movement 2nd Theme J14

3rd Movement J15

4th Movement J16

5th Movement J17

JÄRNEFELT, Armas (1869-1958)

Praeludium, Pft. or Orch. J18

By permission of the copyright holders,
J. & W. Chester, Ltd.,
11 Great Marlborough Street, London, W. 1.

JENSEN, Adolf (1837-1879)

Murmuring Zephyrs, Pft. J19

Reigen (Elfin Dance), Op. 33, No. 5, Pft. or Orch. J20

World Radio History

JONGEN, Joseph (1873-1953)

Légende Naïve, Op. 59, No. 1, Vn. & Pft.
By permission of the copyright holders, J. & W. Chester, Ltd., 11 Great Marlborough Street, London, W. 1.

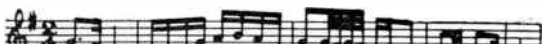
J21

Petite Suite, Pft.

1st Movement
Petite Marche Militaire

J22

2nd Movement
Conte Plaisant

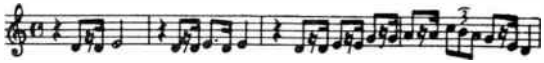
J23

3rd Movement
Nostalgie

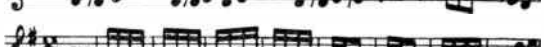
J24

4th Movement
Valse Gracieuse

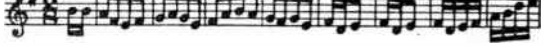
J25

5th Movement
Tambourin
1st Theme

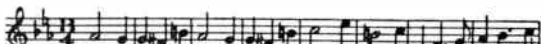
J26

5th Movement
2nd Theme

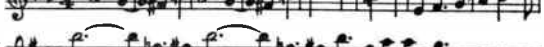
J27

JUON, Paul (1872-1940)

Arva (Valse Mignonne), Op. 52, No. 2, Vn. & Pft.
Copyright by Lienau, Licensed by SESAC, Inc., N. Y.

1st Theme

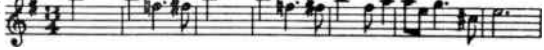
J28

2nd Theme

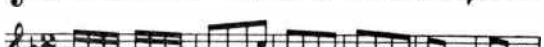
J29

Berceuse, Op. 28, No. 3, Vn. & Pft.
Copyright by Lienau, Licensed by SESAC, Inc., N. Y.

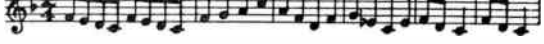
J30

Chamber Symphony in B Flat, Op. 27
Copyright by Lienau, Licensed by SESAC, Inc., N. Y.

1st Movement
1st Theme

J31

1st Movement
2nd Theme

J32

2nd Movement

J33

3rd Movement
1st Theme, A

J34

3rd Movement
1st Theme, B

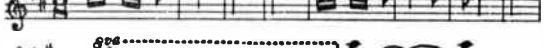
J35

3rd Movement
2nd Theme

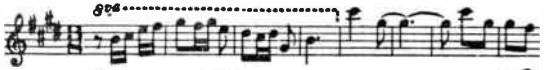
J36

4th Movement

J37

World Radio History

KABALEVSKY, Dmitri (1904-)

Colas Breugnon, Op. 24, Overture

Copyright 1946 by Leeds Music Corp., N. Y. Reprinted here by permission of the copyright owner.

1st Theme 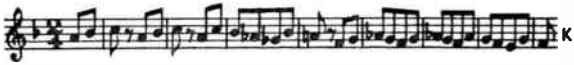 K1

2nd Theme 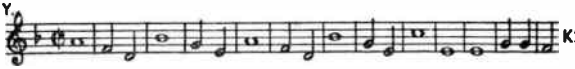 K2

Symphony No. 2 in C Minor, Op. 19

Copyright 1945 by Leeds Music Corp., N. Y. Reprinted here by permisssion of the copyright owner.

1st Movement 1st Theme 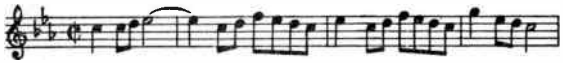 K3

1st Movement 2nd Theme 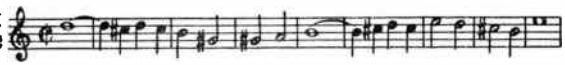 K4

2nd Movement Intro. 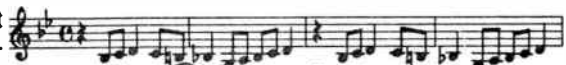 K5

2nd Movement 1st Theme 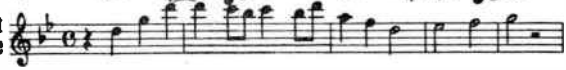 K6

2nd Movement 2nd Theme 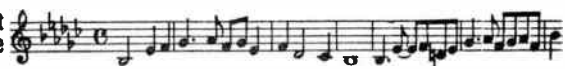 K7

3rd Movement 1st Theme 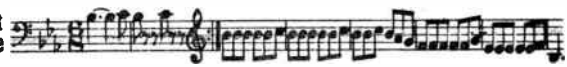 K8

3rd Movement 2nd Theme 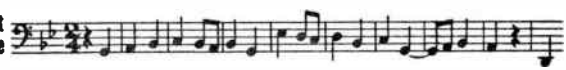 K9

3rd Movement 3rd Theme 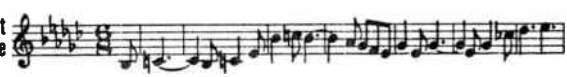 K10

3rd Movement 4th Theme 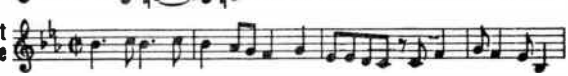 K11

KALINNIKOFF, Basil (1866-1901)

Symphony No. 1 in G Minor

1st Movement 1st Theme K12

1st Movement 2nd Theme 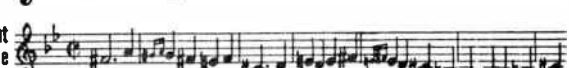 K13

2nd Movement 1st Theme 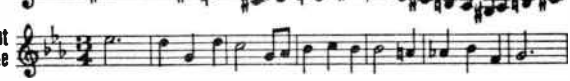 K14

2nd Movement 2nd Theme K15

3rd Movement 1st Theme 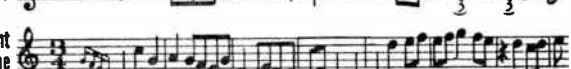 K16

3rd Movement 2nd Theme 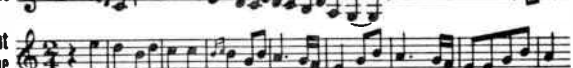 K17

4th Movement 1st Theme 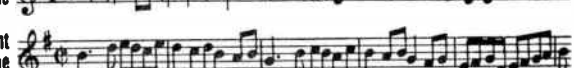 K18

World Radio History

4th Movement
2nd Theme

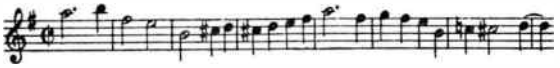

K19

KETELBEY, Albert W. (1880-1959)

In a Persian Market, Pft. or Orch.

By permission of Belwin, Inc., Sole Selling Agents for the copyright owner, Bosworth & Co., Ltd., Copyright 1923.

1st Theme

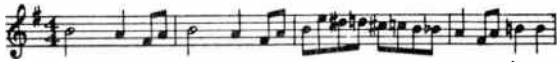

K19a

2nd Theme

K19b

3rd Theme

K19c

4th Theme

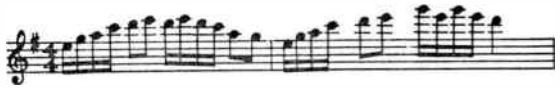

K19d

In a Monastery Garden, Pft. or Orch.

Copyright 1915 by J. H. Larway.

Copyright renewed and assigned to Harms, Inc. N. Y.

1st Theme

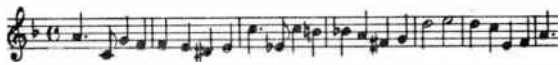

K20

2nd Theme

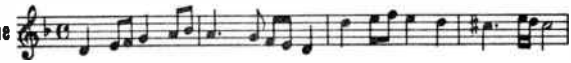

K21

3rd Theme

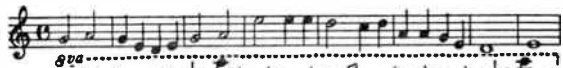

K22

In a Chinese Temple Garden, Pft. or Orch.

By permission of Belwin, Inc., Sole Selling Agents for the copyright owner, Bosworth & Co., Ltd., Copyright 1920 renewal copyright secured.

1st Theme

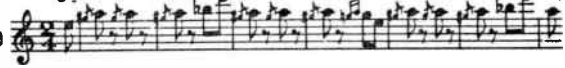

K22a

2nd Theme

K22b

3rd Theme

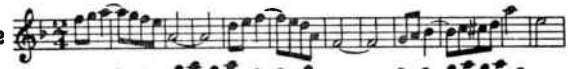

K22c

4th Theme

K22d

5th Theme

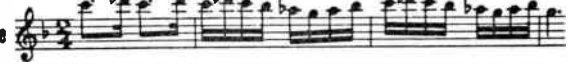

K22e

6th Theme

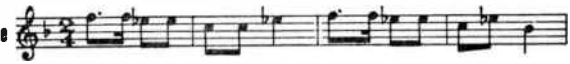

K22f

KHACHATURIAN, Aram (1903-)

Concerto, Pft. & Orch.

Copyright 1945 by Leeds Music Corp., N. Y. Reprinted here by permission of the copyright owner.

1st Movement
1st Theme

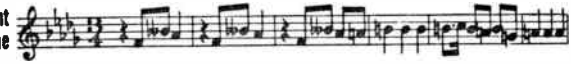

K23

1st Movement
2nd Theme

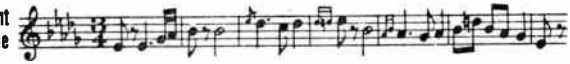

K24

2nd Movement
Intro.

K25

2nd Movement
Theme

K26

World Radio History

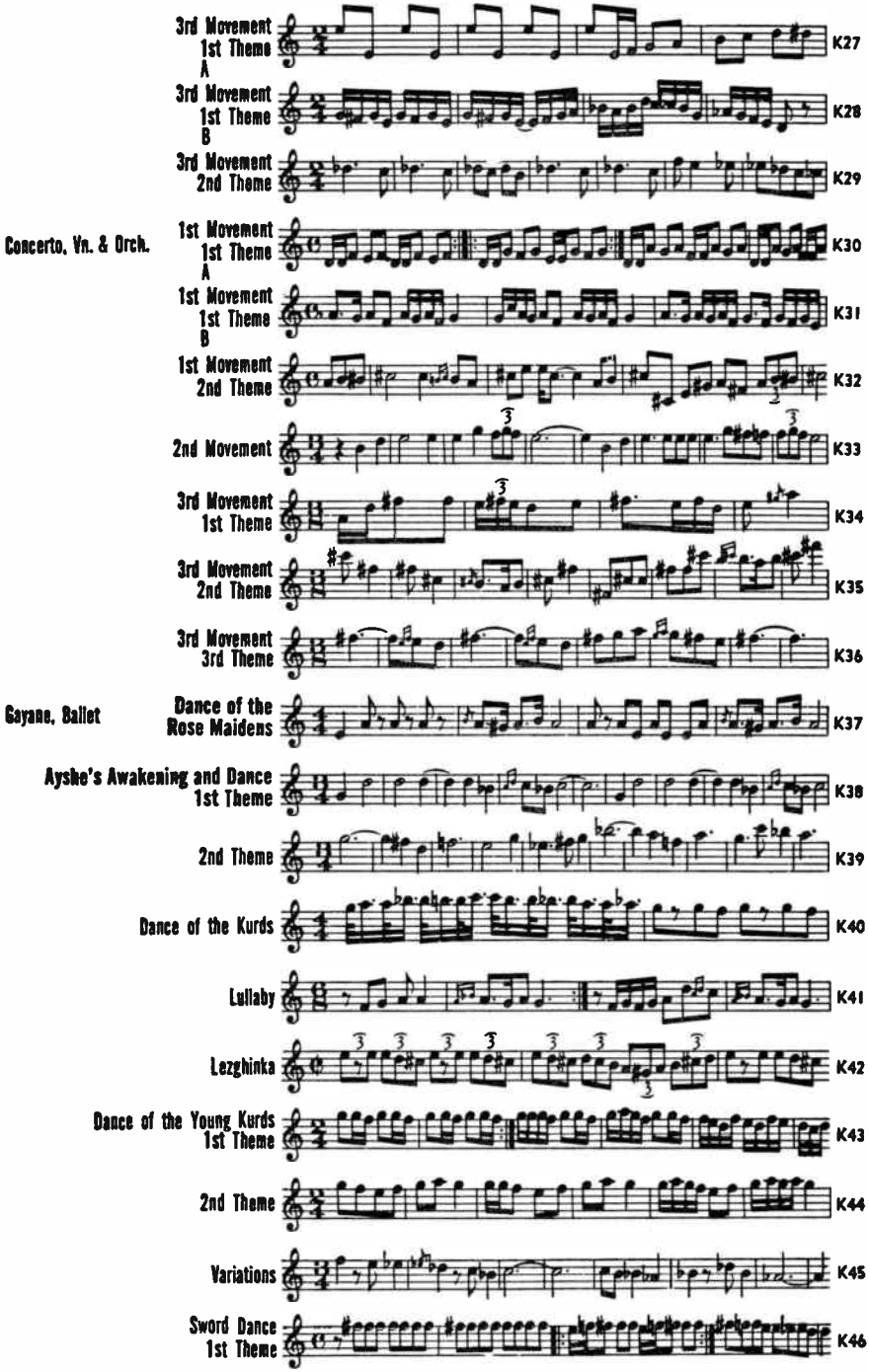

World Radio History

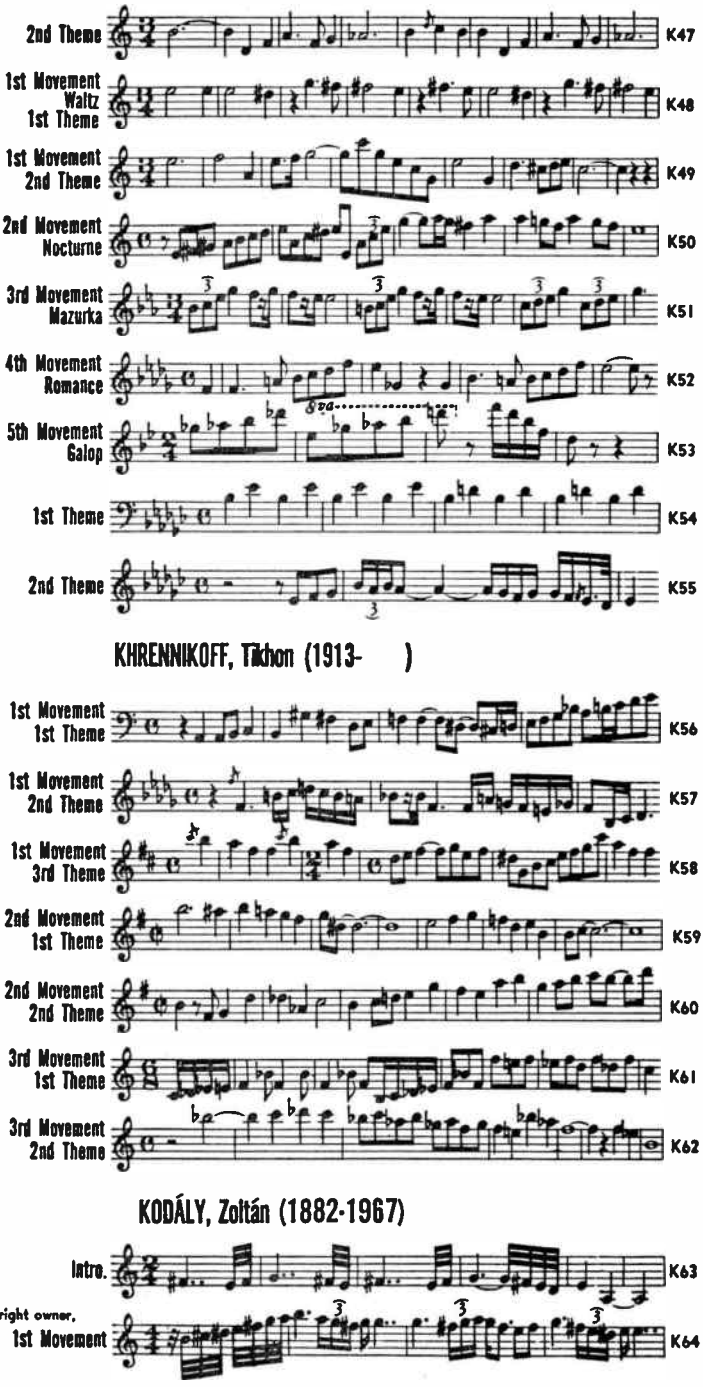

KHRENNIKOFF, Tikhon (1913-)

KODÁLY, Zoltán (1882-1967)

World Radio History

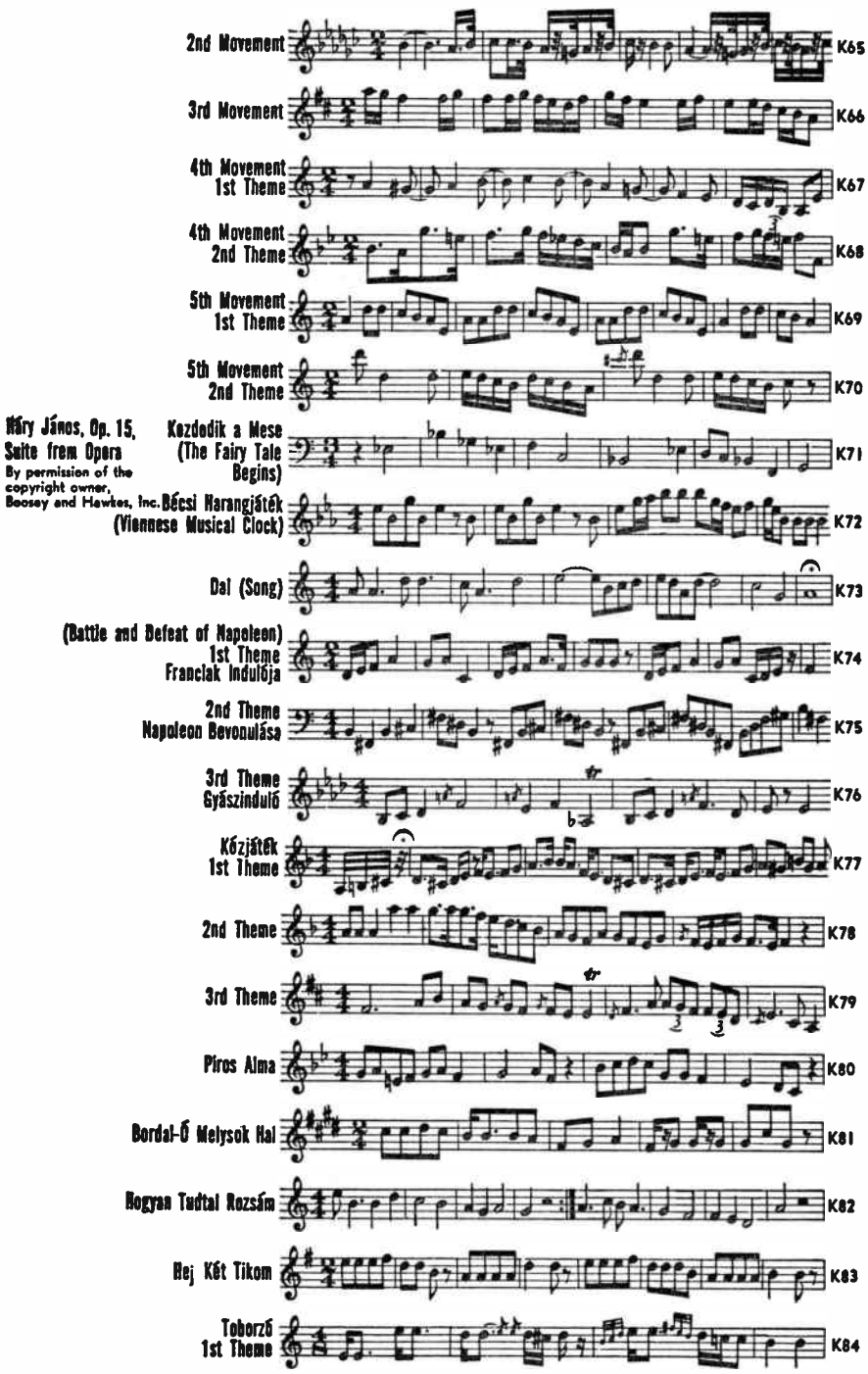

World Radio History

2nd Theme K85

A Császári Udvar Bevonulása
1st Theme K86

2nd Theme K87

Szegény Vagyok K88

Felszantóm A Császár Udvarát K89

KORNGOLD, Erich Wolfgang (1897-1957)

Much Ado About Nothing. Suite, Op. 11
Vn. & Pft.
By permission of Associated Music Publishers, Inc.

1st Movement
Mädchen im Brautgemach
1st Theme K90

1st Movement
2nd Theme K91

2nd Movement
Holzapfel und Schlehwein
1st Theme K92

2nd Movement
2nd Theme K93

3rd Movement
Mummenschantz K94

KREISLER, Fritz (1875-1962)

Andantino, (Style of Padre Martini)
Vn. & Pft.
Copyright by Charles Foley, New York K95

Caprice Viennois, Op. 2,
Vn. & Pft.
Copyright by Charles Foley, New York

1st Theme, A K96

1st Theme, B K97

2nd Theme K98

Chanson Louis XIII et Pavane, (Style of Couperin), Vn. & Pft.
Copyright by Charles Foley, New York

1st Theme
Chanson K99

2nd Theme
Pavane K100

La Chasse, Caprice (Style of Jean-Baptiste Cartier), Vn. & Pft.
Copyright by Charles Foley, New York K101

Liebesfreud, Old Viennese Song
Vn. & Pft.
Copyright by Charles Foley, New York

1st Theme K102

World Radio History

2nd Theme K103

3rd Theme K104

Liebeslied, Old Viennese Song
Vn. & Pft.
Copyright by Charles Foley, New York

1st Theme K105

2nd Theme K106

The Old Refrain
Viennese Popular Song
Vn. & Pft.
Copyright by Charles Foley, New York

K107

Polichinelle, Serenade
Vn. & Pft.
Copyright by Charles Foley, New York

K108

Praeludium and Allegro (Style of Pugnani)
Vn. & Pft.
Copyright by Charles Foley, New York

Praeludium K109

Allegro K110

La Précieuse (Style of Couperin)
Vn. & Pft.
Copyright by Charles Foley, New York

1st Theme K111

2nd Theme K112

Rondino on a Theme by Beethoven
Vn. & Pft.
Copyright by Charles Foley, New York

K113

Schön Rosmarin
Vn. & Pft.
Copyright by Charles Foley, New York

1st Theme K114

2nd Theme K115

Tambourin Chinois, Op. 3
Vn. & Pft.
Copyright by Charles Foley, New York

1st Theme K116

2nd Theme K117

Tempo di Minuetto (Style of Pugnani), Vn. & Pft.
Copyright by Charles Foley, New York

K118

KREUTZER, Conradin (1780-1849)

Das Nachtlager in Granada, Overture

1st Theme K119

2nd Theme K120

3rd Theme K121

World Radio History

KUHNAU, Johann (1660-1722)

Sonata, The Combat Between David and Goliath, Pft.

1st Theme The Bravado of Goliath K122

2nd Theme The Prayer of the Israelites K123

3rd Theme The Courage of David K124

4th Theme The Contest K125

5th Theme Joy of the Israelites Over the Victory K126

LACK, Théodore (1846-1921)

Idilio, Op. 134, Pft. L1

Arlequin, Vn. & Orch.

1st Theme L2

2nd Theme L3

LALO, Edouard (1823-1892)

Concerto in D Minor, Vcl. & Orch.

1st Movement 1st Theme L4

1st Movement 2nd Theme L5

2nd Movement Intermezzo 1st Theme L6

2nd Movement 2nd Theme L7

3rd Movement L8

Concerto Russe, Op. 29, Vn. & Orch.

1st Movement Intro. L9

1st Movement 1st Theme L10

1st Movement 2nd Theme L11

2nd Movement Chant Russe L12

World Radio History

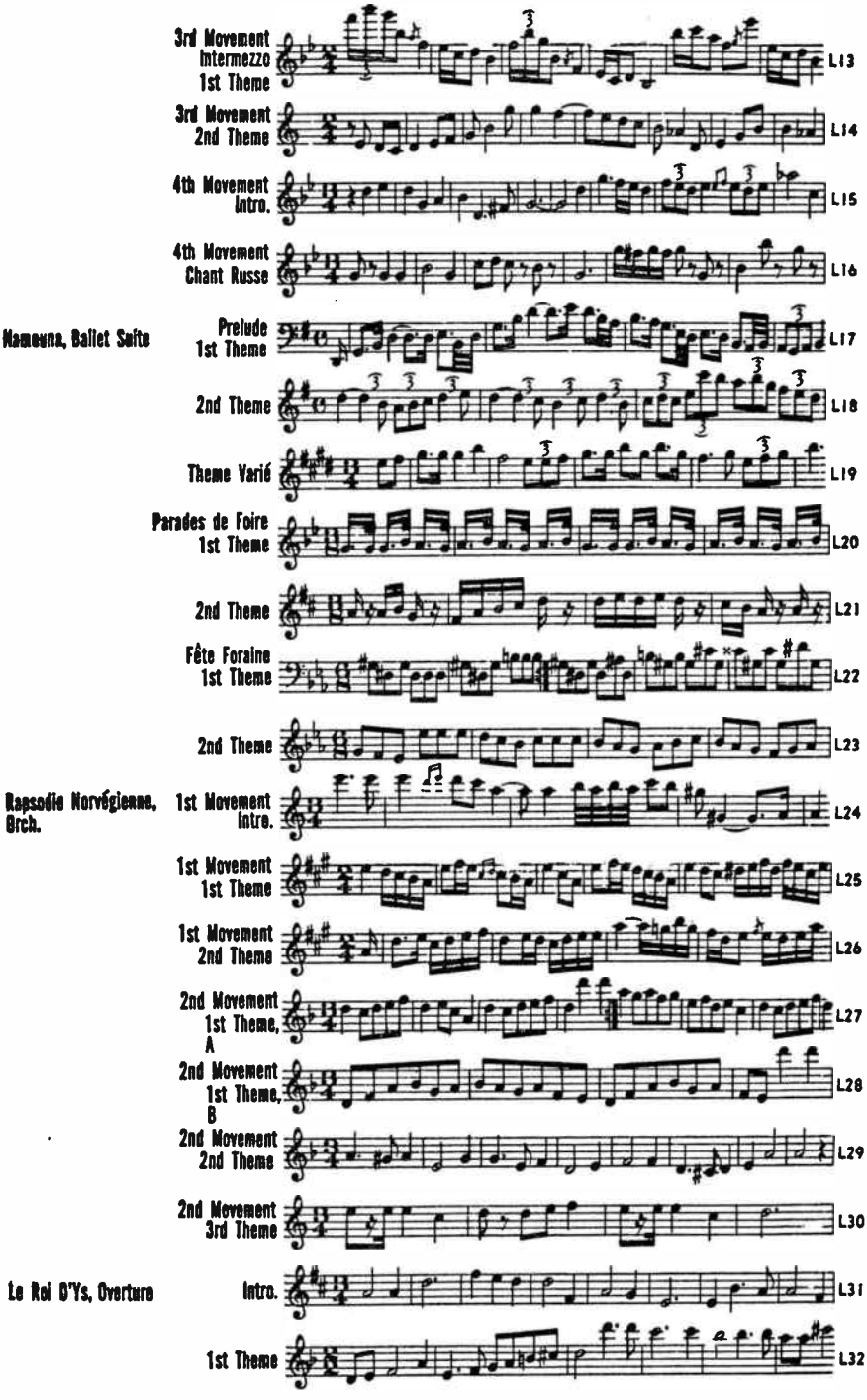
3rd Movement Intermezzo 1st Theme
L13
3rd Movement 2nd Theme
L14
4th Movement Intro.
L15
4th Movement Chant Russe
L16
Namouna, Ballet Suite
Prelude 1st Theme
L17
2nd Theme
L18
Theme Varié
L19
Parades de Foire 1st Theme
L20
2nd Theme
L21
Fête Foraine 1st Theme
L22
2nd Theme
L23
Rapsodie Norvégienne, Orch.
1st Movement Intro.
L24
1st Movement 1st Theme
L25
1st Movement 2nd Theme
L26
2nd Movement 1st Theme, A
L27
2nd Movement 1st Theme, B
L28
2nd Movement 2nd Theme
L29
2nd Movement 3rd Theme
L30
Le Roi D'Ys, Overture
Intro.
L31
1st Theme
L32

Symphonie Espagnole, Op. 21, Vn. & Orch.

2nd Theme L33

1st Movement 1st Theme, A L34

1st Movement 1st Theme, B L35

1st Movement 2nd Theme L36

2nd Movement 1st Theme L37

2nd Movement 2nd Theme L38

3rd Movement Intermezzo Intro. L39

3rd Movement Intermezzo 1st Theme L40

3rd Movement 2nd Theme L41

4th Movement Intro. L42

4th Movement L43

5th Movement Intro. L44

5th Movement 1st Theme L45

5th Movement 2nd Theme L46

LANGE, Gustav (1830-1889)

Flower Song, Pft. L47

LASSEN, Eduard (1830-1904)

Fest-Overture Op. 51, Orch.
By permission of Associated Music Publishers, Inc.

Intro. L48

1st Theme L49

2nd Theme L50

World Radio History

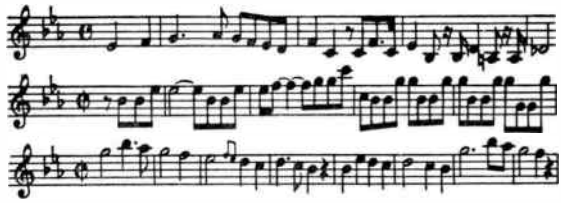

LECLAIR, Jean-Marie (1697-1764)

Sonata in D, Op. 8, No. 3, Vn. & Pft.

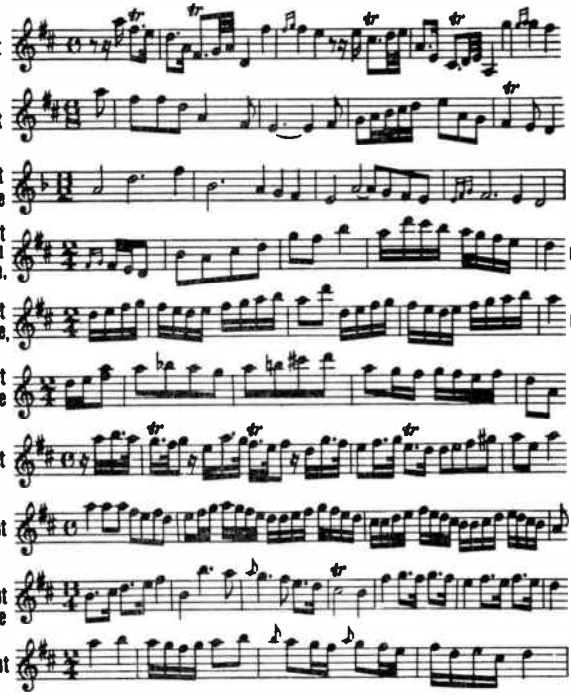

Trio-Sonata in D, Op. 2, No. 8, Fl., Viola di Gamba & Harpsi.

LECUONA, Ernesto (1896-1963)

Suite Andalucia, Pft.

Copyright 1929 by Ernesto Lecuona
Copyright assigned 1931 to Edward B. Marks Co.
Copyright Assigned 1932 to Edward B. Marks Corp.
Used by Permission

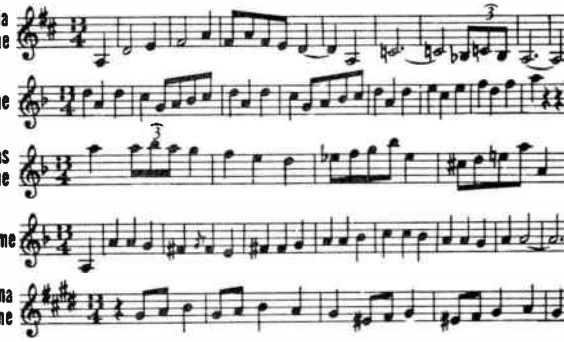

World Radio History

2nd Theme L69

3rd Theme L70

LEKEU, Guillaume (1870-1894)

Adagio, Op. 3, Str. Orch.

1st Theme L75

2nd Theme L76

Quartet in B Minor, (Unfinished), Pft. & Str.

1st Movement 1st Theme L77

1st Movement 2nd Theme L78

2nd Movement 1st Theme L79

2nd Movement 2nd Theme L80

Sonata in G, Vn. & Pft.

1st Movement 1st Theme L81

1st Movement 2nd Theme L82

2nd Movement 1st Theme L83

2nd Movement 2nd Theme L84

3rd Movement 1st Theme L85

3rd Movement 2nd Theme L86

LIADOFF, Anatol (1855-1914)

Baba Yaga, Op. 56, Orch.
By permission of Associated Music Publishers, Inc. L87

The Enchanted Lake Op. 62, Orch.
By permission of Associated Music Publishers, Inc.

1st Theme L88

2nd Theme L89

World Radio History

Klikimora, Op. 83, Orch.
By permission of Associated Music Publishers, Inc.

1st Theme, A L90

1st Theme, B L91

2nd Theme L92

3rd Theme L93

The Music Box, Op. 32, Pft. (or The Musical Snuff Box)
By permission of Associated Music Publishers, Inc.

1st Theme L94

2nd Theme L95

3rd Theme L96

Russian Folk Dances, Op. 58, Orch.
By permission of Associated Music Publishers, Inc.

Legend of the Birds L97

I Danced With a Mosquito L98

Cradle Song L99

Village Dance L100

LISZT, Franz (1811-1886)

Ballade No. 2, in B Minor, Pft.

1st Theme L101

2nd Theme L102

Bénédiction de Dieu Dans la Solitude Pft. L103

Berceuse, Pft. L104

Concerto No. 1 in E Flat Pft. & Orch.

1st Theme L105

2nd Theme L106

3rd Theme L107

World Radio History

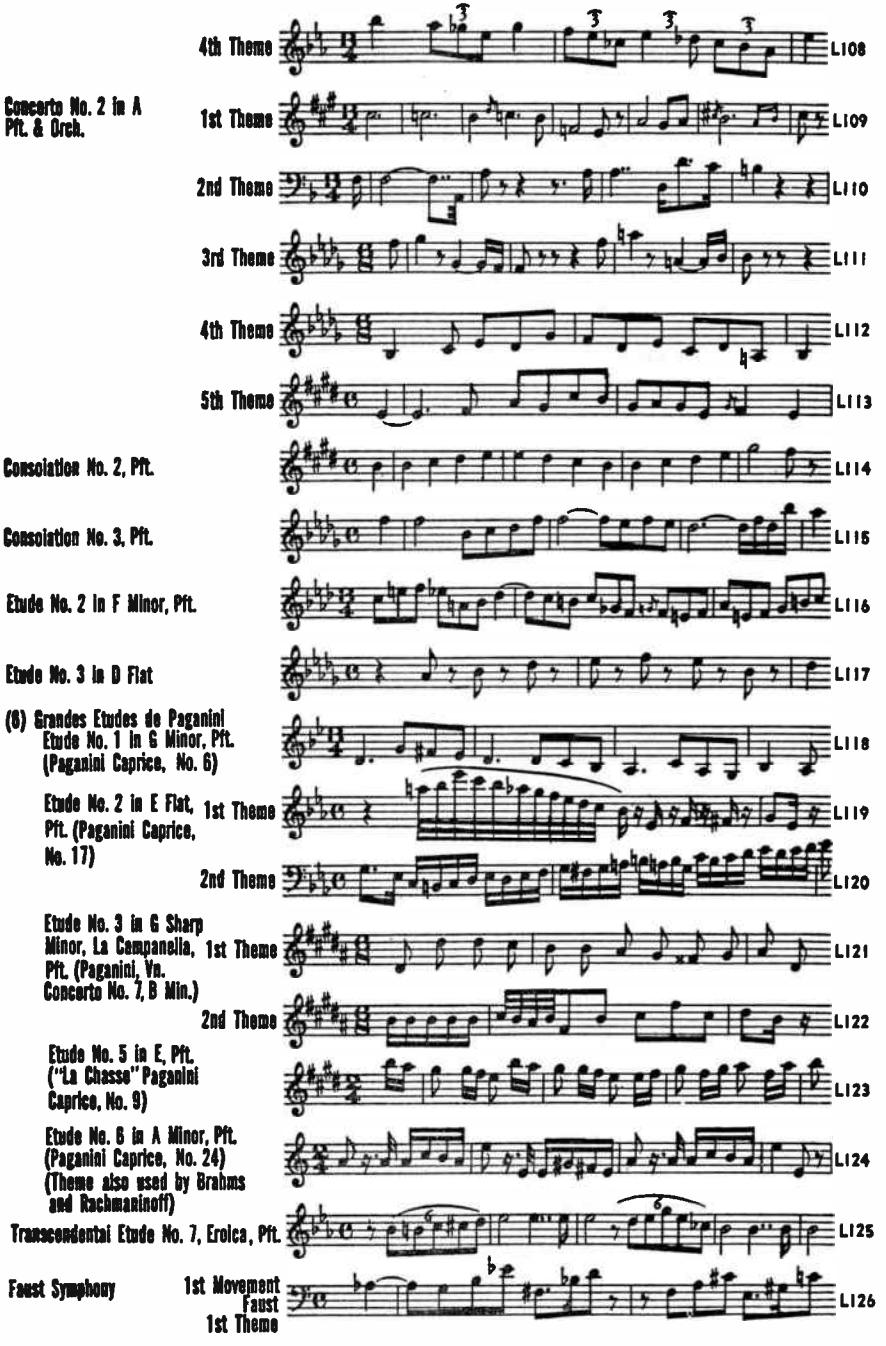

World Radio History

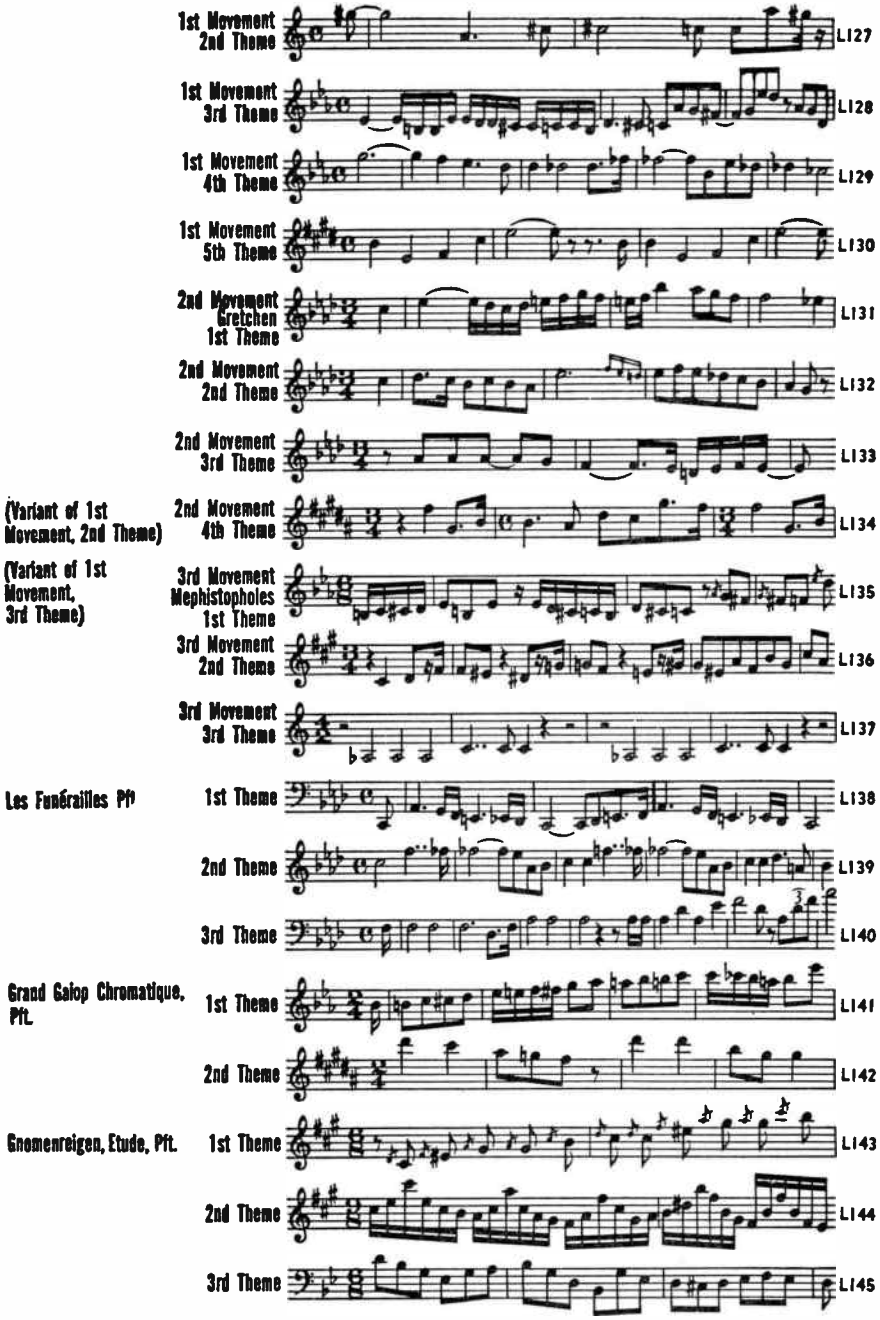

World Radio History

Hungarian Rhapsody No. 1 in E, Pft.

1st Theme 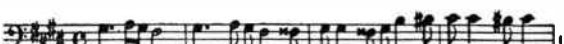 L146

2nd Theme 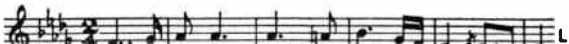 L147

3rd Theme 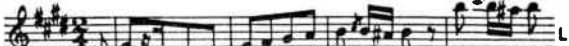 L148

Hungarian Rhapsody No. 2 in C Sharp Minor, Pft.

1st Theme 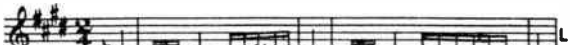 L149

2nd Theme 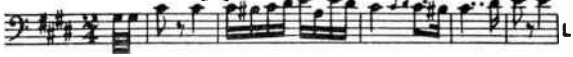 L150

3rd Theme 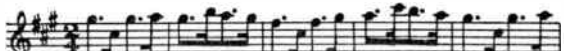 L151

4th Theme 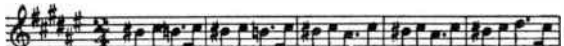 L152

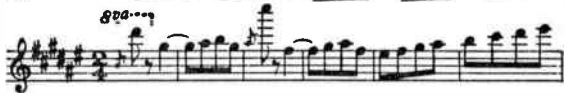

5th Theme L153

6th Theme 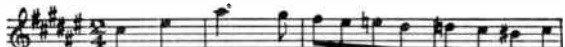 L154

7th Theme L155

Hungarian Rhapsody No. 4 in E Flat, Pft.

1st Theme L156

2nd Theme L157

Hungarian Rhapsody No. 5 in E Minor, Pft.

1st Theme 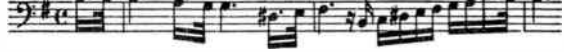 L158

2nd Theme L159

3rd Theme 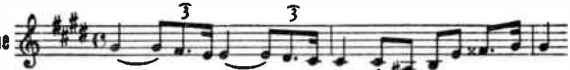 L160

Hungarian Rhapsody No. 6 in D Flat, Pft.

1st Theme L161

2nd Theme 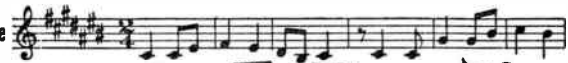 L162

3rd Theme 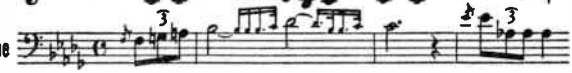 L163

4th Theme L164

World Radio History

Hungarian Rhapsody No. 8 in F Sharp Minor, Pft.

Hungarian Rhapsody No. 9 in E Flat, Pft. "Carnival in Pesth"

1st Theme

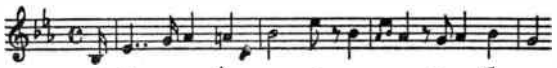

2nd Theme

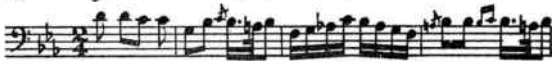

3rd Theme

4th Theme

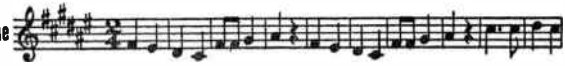

Hungarian Rhapsody No. 10 in E, Pft.

1st Theme

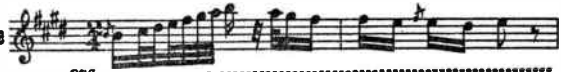

2nd Theme

Hungarian Rhapsody No. 12 in C Sharp Minor, Pft.

1st Theme

2nd Theme

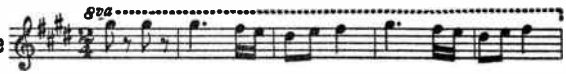

3rd Theme

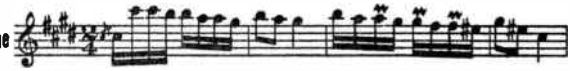

4th Theme

5th Theme

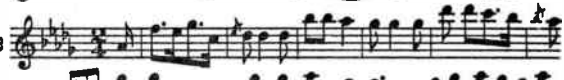

Hungarian Rhapsody No. 13 in A Minor, Pft.

1st Theme

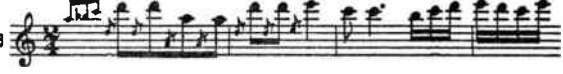

2nd Theme

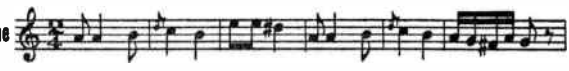

3rd Theme

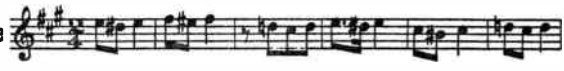

Hungarian Rhapsody No. 14 in F Minor (same material as for Hungarian Fantasie, Pft. & Orch.)

1st Theme

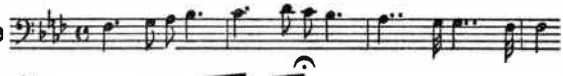

2nd Theme

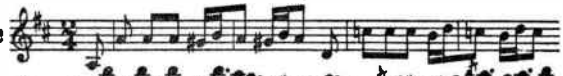

3rd Theme

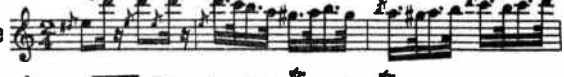

4th Theme

Hungarian Rhapsody No. 15 in A Minor, Pft. "Rakóczy March"

1st Theme

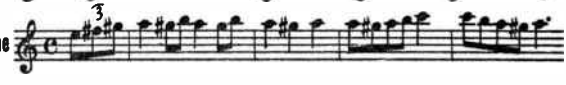

World Radio History

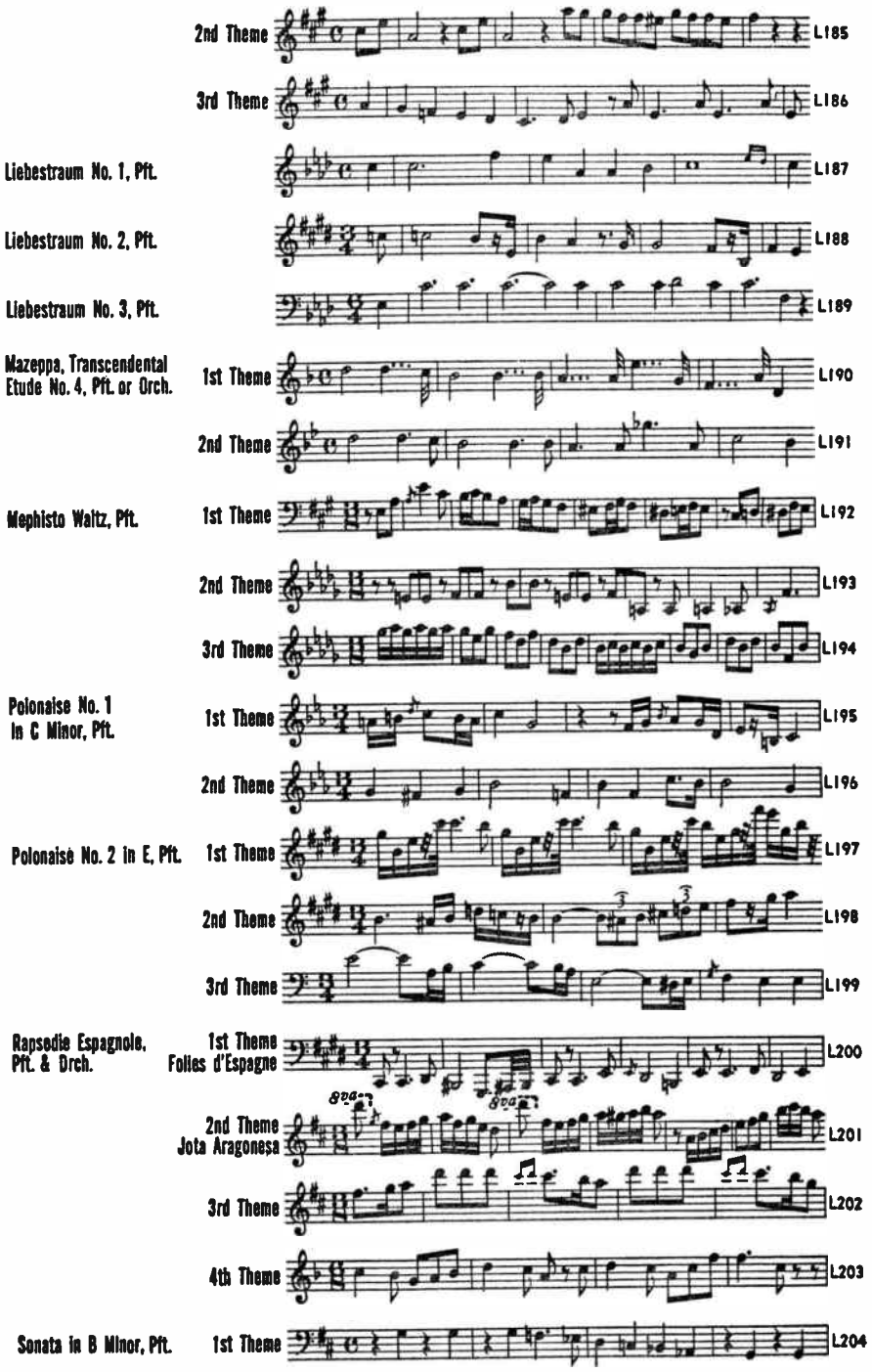

World Radio History

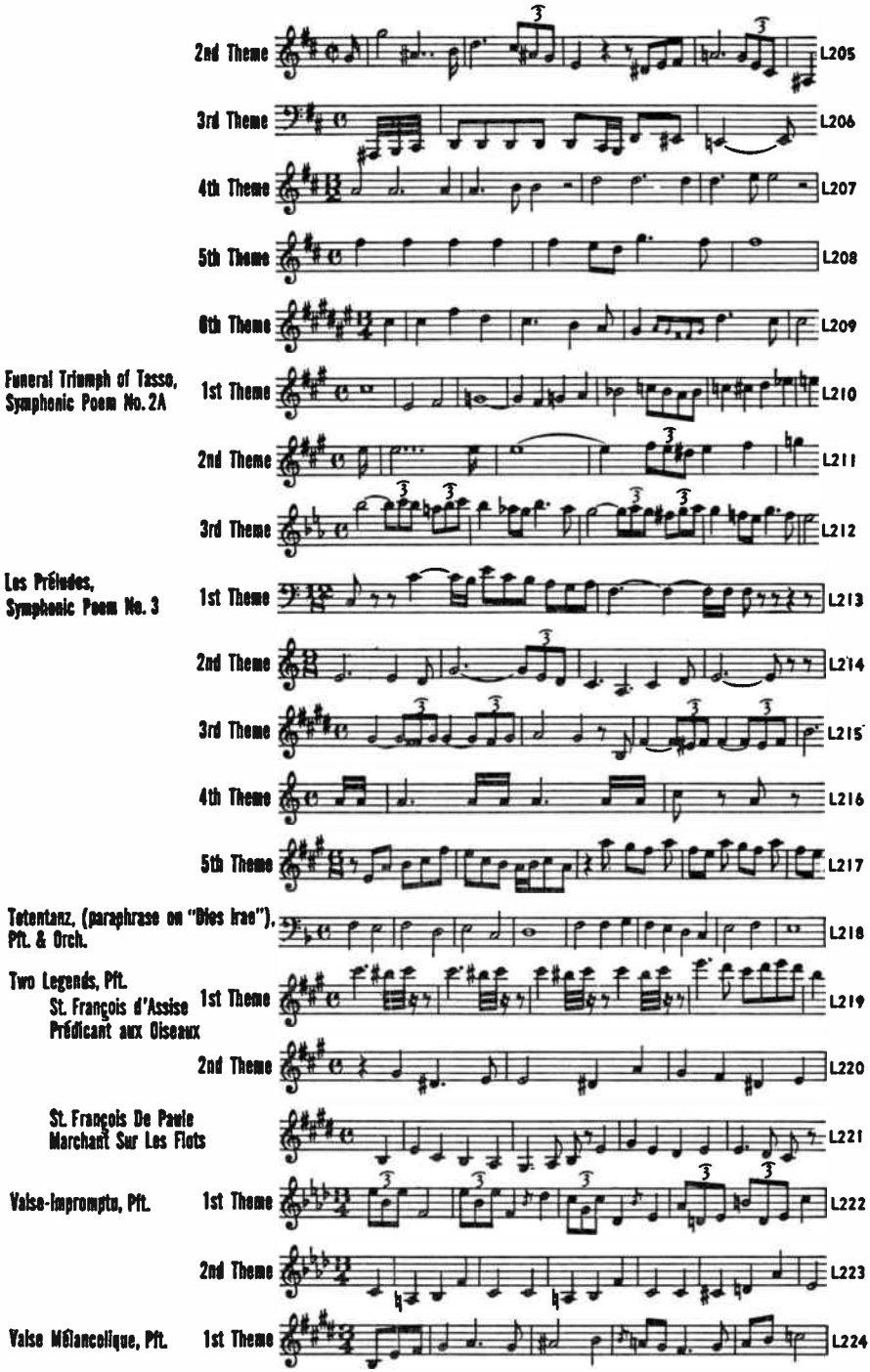

World Radio History

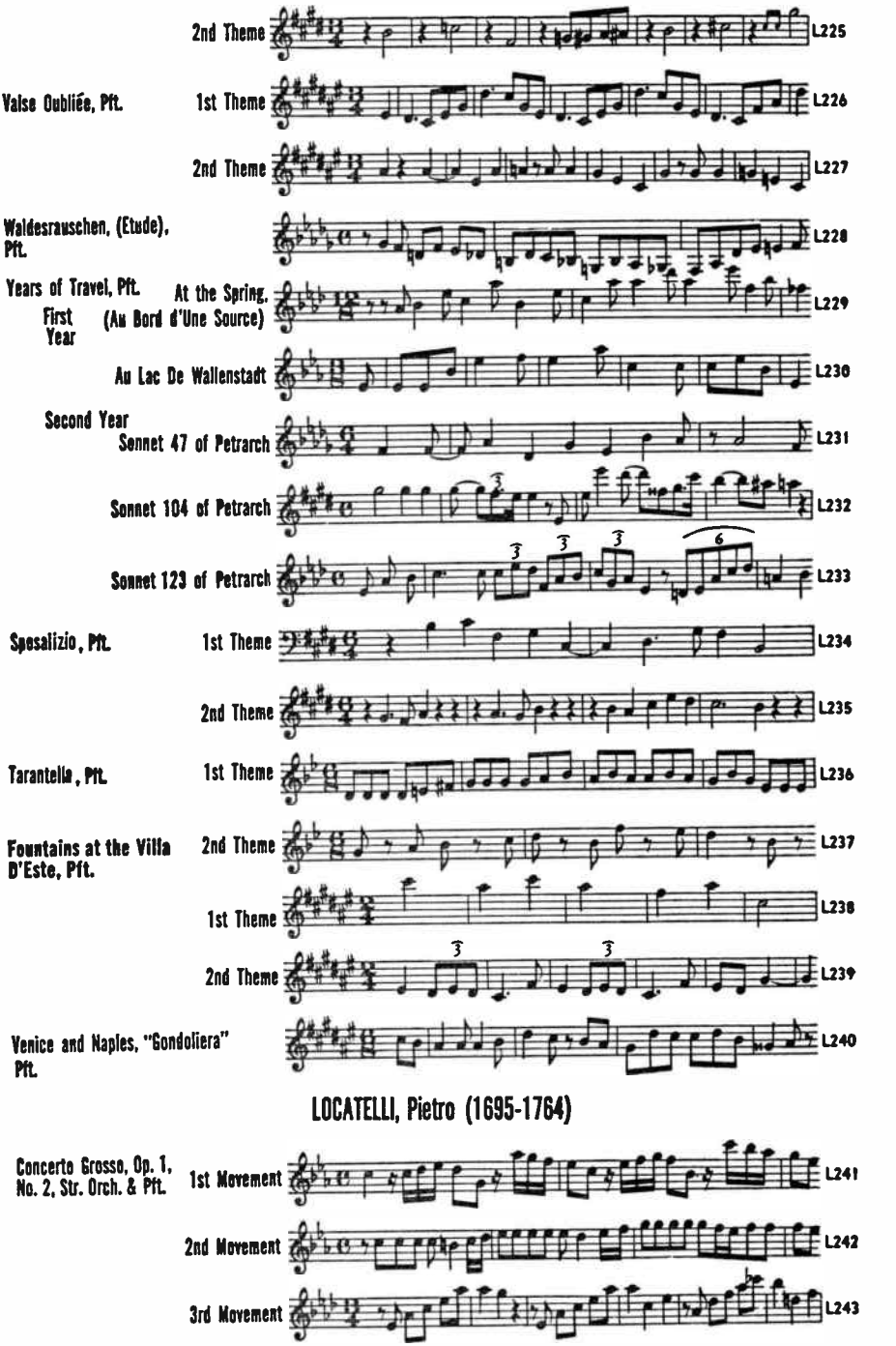

LOCATELLI, Pietro (1695-1764)

4th Movement 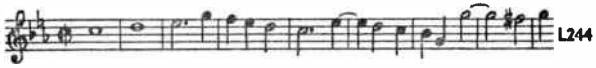 L244

5th Movement 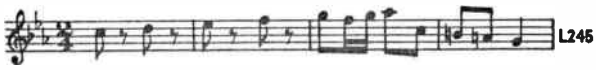 L245

LOEFFLER, Charles Martin (1861-1935)

La Mort de Tintagiles, Op. 6, Orch.
Copyright renewal assigned 1933 to G. Schirmer, Inc.

1st Theme, A 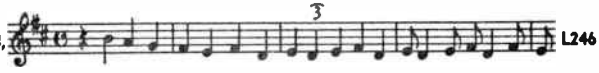 L246

1st Theme, B L247

2nd Theme 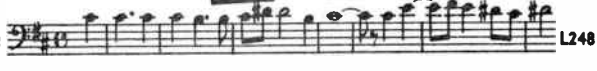 L248

3rd Theme 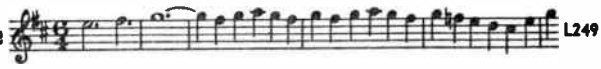 L249

4th Theme L250

5th Theme L251

A Pagan Poem (after Virgil), Op. 14, Pft. & Orch.
Copyright renewal assigned 1937 to G. Schirmer, Inc.

Intro. 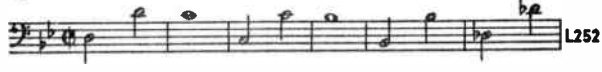 L252

1st Theme 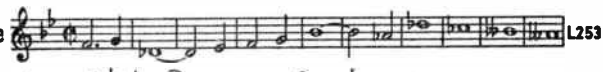 L253

2nd Theme L254

3rd Theme 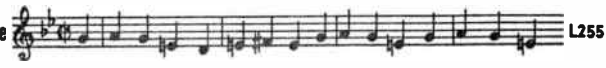 L255

4th Theme 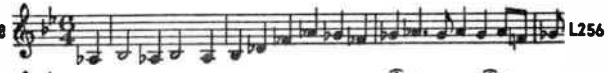 L256

5th Theme 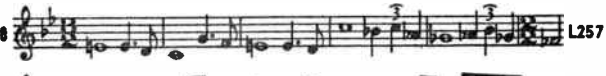 L257

Quintet, Str. (In One Movement)
Copyright 1938 by G. Schirmer, Inc.

1st Theme 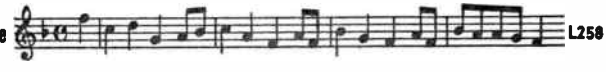 L258

2nd Theme 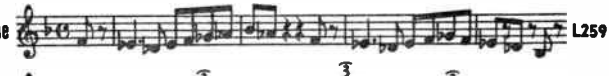 L259

3rd Theme 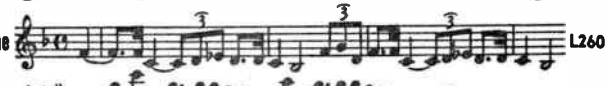 L260

4th Theme 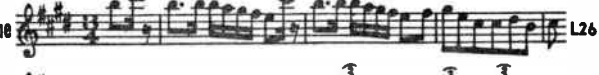 L261

5th Theme 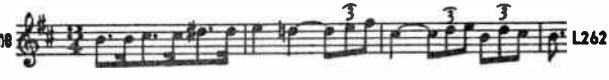 L262

World Radio History

Two Rhapsodies, Oboe, Vla. & Pft.
Copyright renewed assigned 1932 to G. Schirmer, Inc.

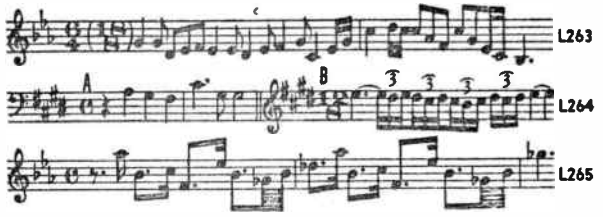

LOEILLET, Jean Baptiste (1653-1728)

Sonata No. 7 in F, Fl. & Pft.

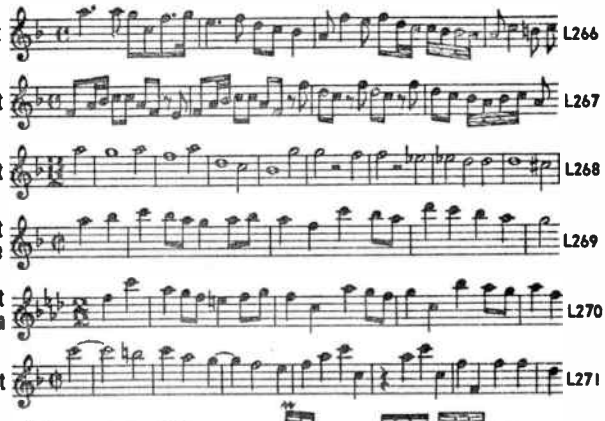

Suite No. 1 in G Minor, Harpsi.

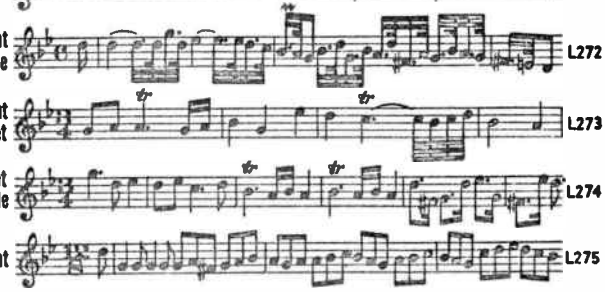

LORTZING, Gustav Albert (1801-1851)

Czar und Zimmerman, Overture

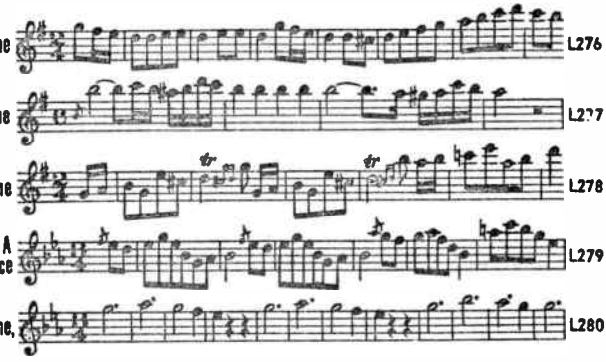

World Radio History

Undine, Overture

1st Theme 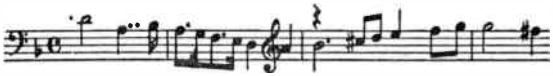 L281

2nd Theme 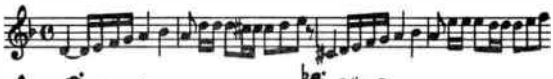 L282

3rd Theme 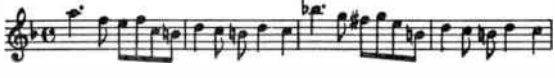 L283

LOUIS XIII (1601-1643)

Amaryllis, Pft.

1st Theme 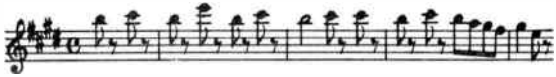 L284

2nd Theme 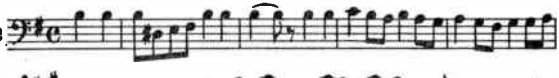 L285

3rd Theme 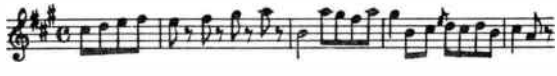 L286

LUIGINI, Alexandre (1850-1906)

Ballet Egyptien, Orch.
By permission of The Boston Music Co., copyright owner.

1st Movement 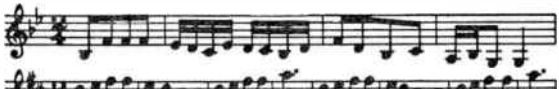 L287

2nd Movement L288

LULLY, Jean Baptiste (1632-1687)

Alceste, Opera

Overture 1st Theme 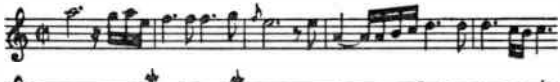 L289

2nd Theme 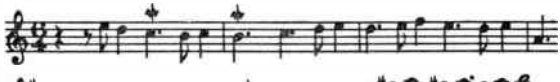 L290

Amadis de Gaule Opera

Minuet 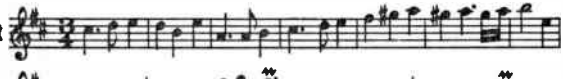 L291

L'Amour Médecin, (Comedy-Ballet), Opera

Overture L292

Atys Opera

Entrée des Songes Agréables 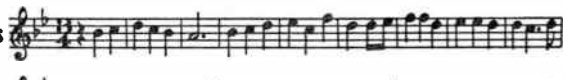 L293

Les Songes Agréables 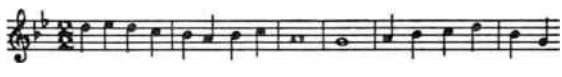 L294

Gavotte

Air Pour la Suite de Flore 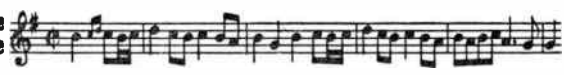 L295

Le Bourgeois Gentilhomme, Opera

Overture 1st Theme 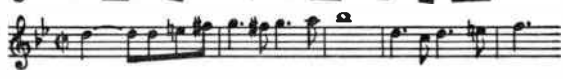 L296

2nd Theme 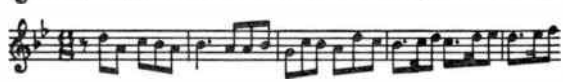 L297

World Radio History

Ballet, Act 1
1st Theme

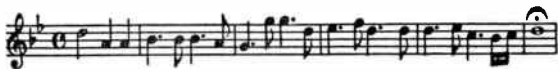

2nd Theme
Sarabande

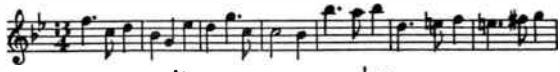

3rd Theme
Gaillarde

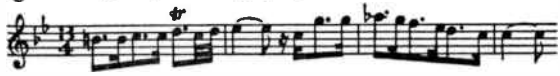

4th Theme

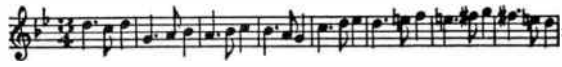

Act IV
Cérémonie Turque

Proserpine, Menuet des Ombres Heureuses
Opera

1st Movement

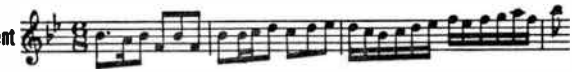

2nd Movement

Le Temple de la Paix
Orch.

Intro.
1st Theme

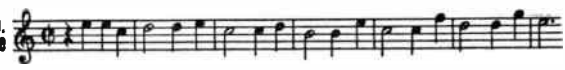

Intro.
2nd Theme

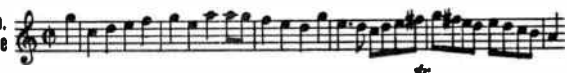

Minuet
1st Theme

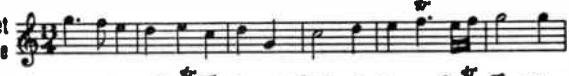

2nd Theme

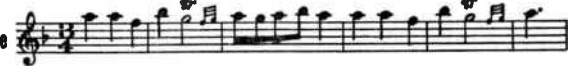

Thésée
Opera

Overture
1st Theme

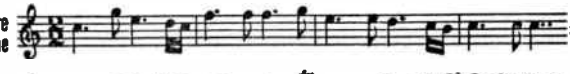

2nd Theme

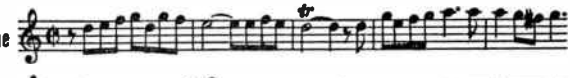

Marche des Sacrificateurs

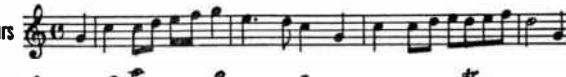

Le Triomphe de L'Amour,
Ballet

Nocturne

MacDOWELL, Edward (1861-1908)

Concerto No. 1,
in A Minor, Op. 15,
Pft. & Orch.
By permission of
Associated Music
Publishers, Inc.

1st Movement
1st Theme

1st Movement
2nd Theme

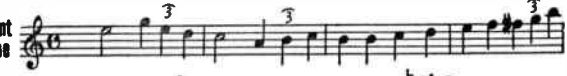

2nd Movement

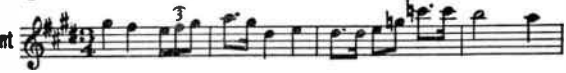

3rd Movement
1st Theme

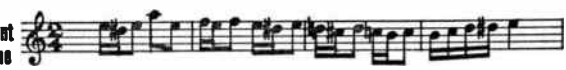

World Radio History

Concerto No. 2. in D Minor, Op. 23. Pft. & Orch.
Copyright 1922 by G. Schirmer, Inc.

3rd Movement 2nd Theme 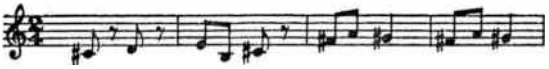 M5

3rd Movement 3rd Theme 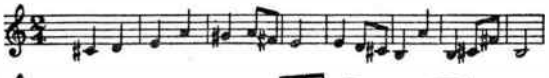 M6

3rd Movement 4th Theme 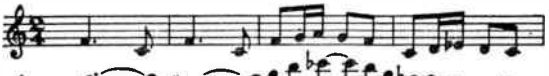 M7

1st Movement 1st Theme 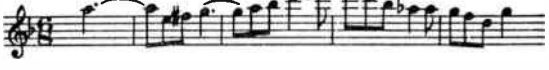 M8

1st Movement 2nd Theme M9

2nd Movement 1st Theme 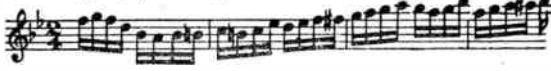 M10

2nd Movement 2nd Theme M11

2nd Movement 3rd Theme 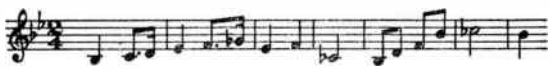 M12

3rd Movement 1st Theme 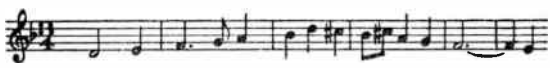 M13

3rd Movement 2nd Theme 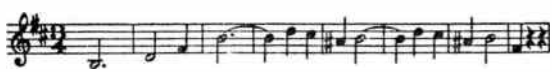 M14

Marionettes, Pft. Witch. Op. 38. No. 4
Revised and Augmented Edition, Copyright 1929 by The Arthur P. Schmidt Co. Used by Permission.
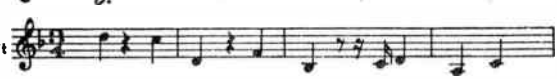 M15

Clown, Op. 38, No. 5
Revised and Augmented Edition, Copyright 1929 by The Arthur P. Schmidt Co. Used by Permission.
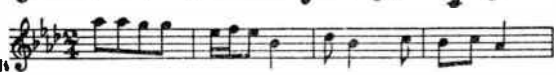 M16

Villain, Op. 38, No. 6
Revised and Augmented Edition, Copyright 1929 by The Arthur P. Schmidt Co. Used by Permission
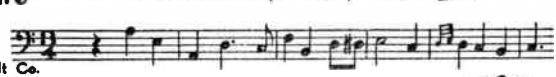 M17

Of Br'er Rabbit, Op. 61, No. 2, Pft.
Copyright 1930 by The Arthur P. Schmidt Co. Used by Permission
M18

Of a Tailor and a Bear, Pft.
Copyright 1925 and 1942 by The Arthur P. Schmidt Co. Used by Permission.
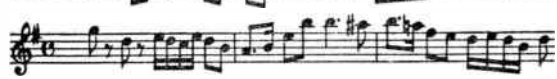 M19

An Old Garden. Op. 62. No. 1. Pft.,
Copyright 1930 by The Arthur P. Schmidt Co. Used by Permission.
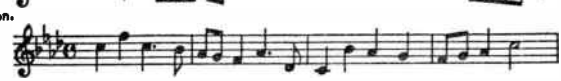 M20

Polonaise, Op. 46, No. 12, Pft.
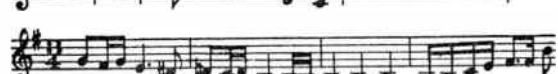 M21

Scotch Poem, Op. 31, No. 2, Pft.
Revised Edition. Copyright 1923 by The Arthur P. Schmidt Co. Used by Permission
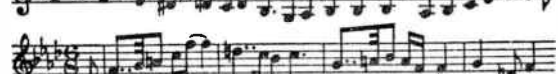 M22

Sea Pieces, Pft.
To the Sea. Op. 55. No. 1
Copyright 1926 by The Arthur P. Schmidt Co. Used by Permission.
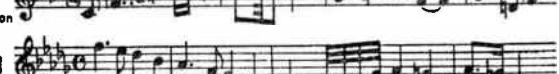 M23

A. D. 1620, Op. 55, No. 3
Copyright 1926 by The Arthur P. Schmidt Co. Used by Permission
M24

World Radio History

Starlight, Op. 55, No. 4

Copyright 1926 by The Arthur P. Schmidt Co. Used by Permission.

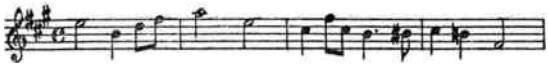

Nautilus, Op. 55, No. 7

Copyright 1926 by The Arthur P. Schmidt Co. Used by Permission.

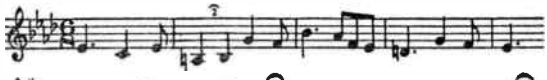

Suite No. 2, (Indian) Orch.

By permission of Associated Music Publishers, Inc.

I. Legend, Intro.

1st Theme

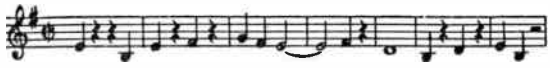

2nd Theme

II. Love Song 1st Theme

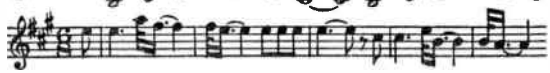

2nd Theme

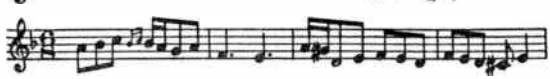

III. In War-Time

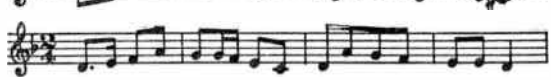

IV. Elegy

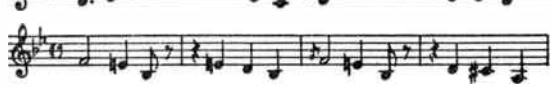

V. Village Festival 1st Theme

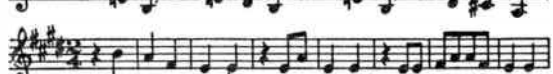

2nd Theme

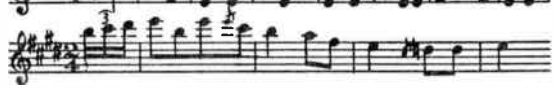

Witches' Dance, Op. 17, No. 2, Pft.

Revised Edition, Copyright 1918 by The Arthur P. Schmidt Co. Used by Permission.

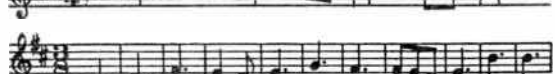

Woodland Sketches, Pft. To a Wild Rose, Op. 51, No. 1

Copyright 1924 by The Arthur P. Schmidt Co. Used by Permission.

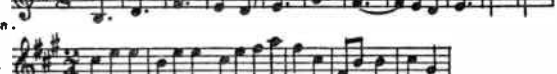

Will O'the Wisp, Op. 51, No. 2

Copyright 1924 by The Arthur P. Schmidt Co. Used by Permission.

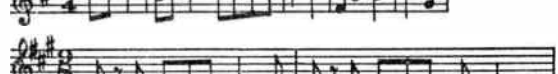

In Autumn, Op. 51, No. 4

Copyright 1924 by The Arthur P. Schmidt Co. Used by Permission.

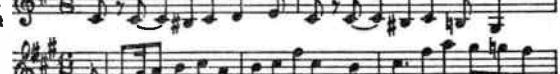

From an Indian Lodge, Op. 51, No. 5 1st Theme

Copyright 1924 by The Arthur P. Schmidt Co. Used by Permission.

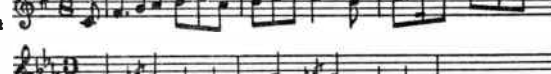

2nd Theme

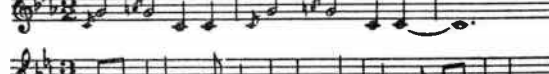

To a Water Lily, Op. 51, No. 6 1st Theme

Copyright 1924 by The Arthur P. Schmidt Co. Used by Permission.

2nd Theme

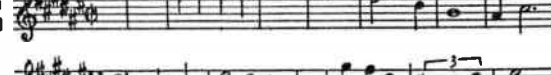

From Uncle Remus, Op. 51, No. 7

Copyright 1924 by The Arthur P. Schmidt Co. Used by Permission.

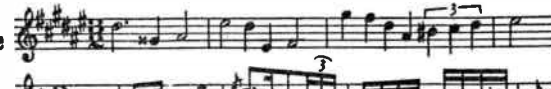

A Deserted Farm, Op. 51, No. 8

Copyright 1924 by The Arthur P. Schmidt Used by Permission

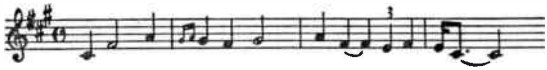

MAHLER, Gustav (1860-1911)

Symphony No. 1 in D

1st Movement Intro.

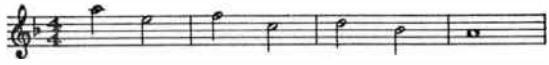

1st Movement 1st Theme

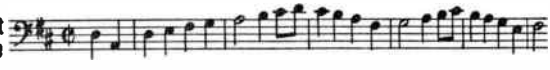

1st Movement 2nd Theme

1st Movement 3rd Theme

2nd Movement 1st Theme

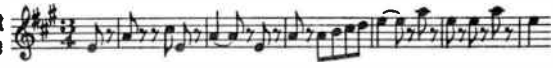

2nd Movement 2nd Theme

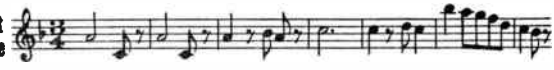

3rd Movement 1st Theme

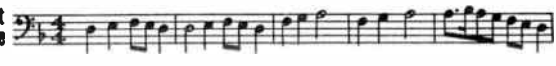

3rd Movement 2nd Theme

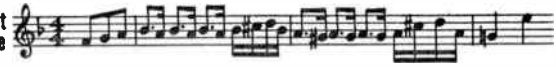

4th Movement 1st Theme, A

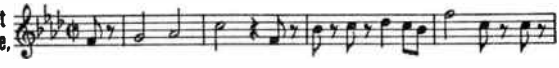

4th Movement 1st Theme, B

4th Movement 2nd Theme

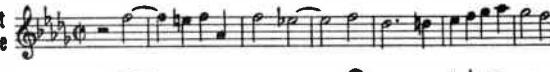

Symphony No. 2 in C Minor "Resurrection"

1st Movement 1st Theme, A

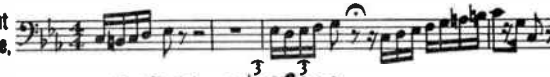

1st Movement 1st Theme, B

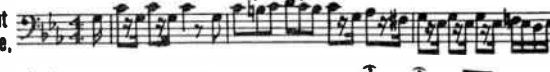

1st Movement 2nd Theme

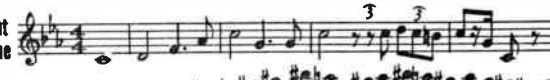

1st Movement 3rd Theme

2nd Movement 1st Theme

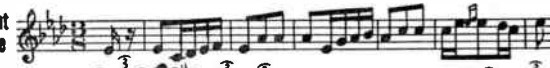

2nd Movement 2nd Theme

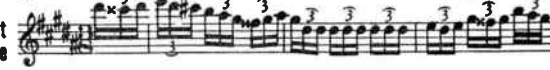

2nd Movement 3rd Theme

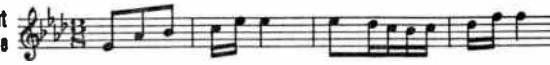

World Radio History

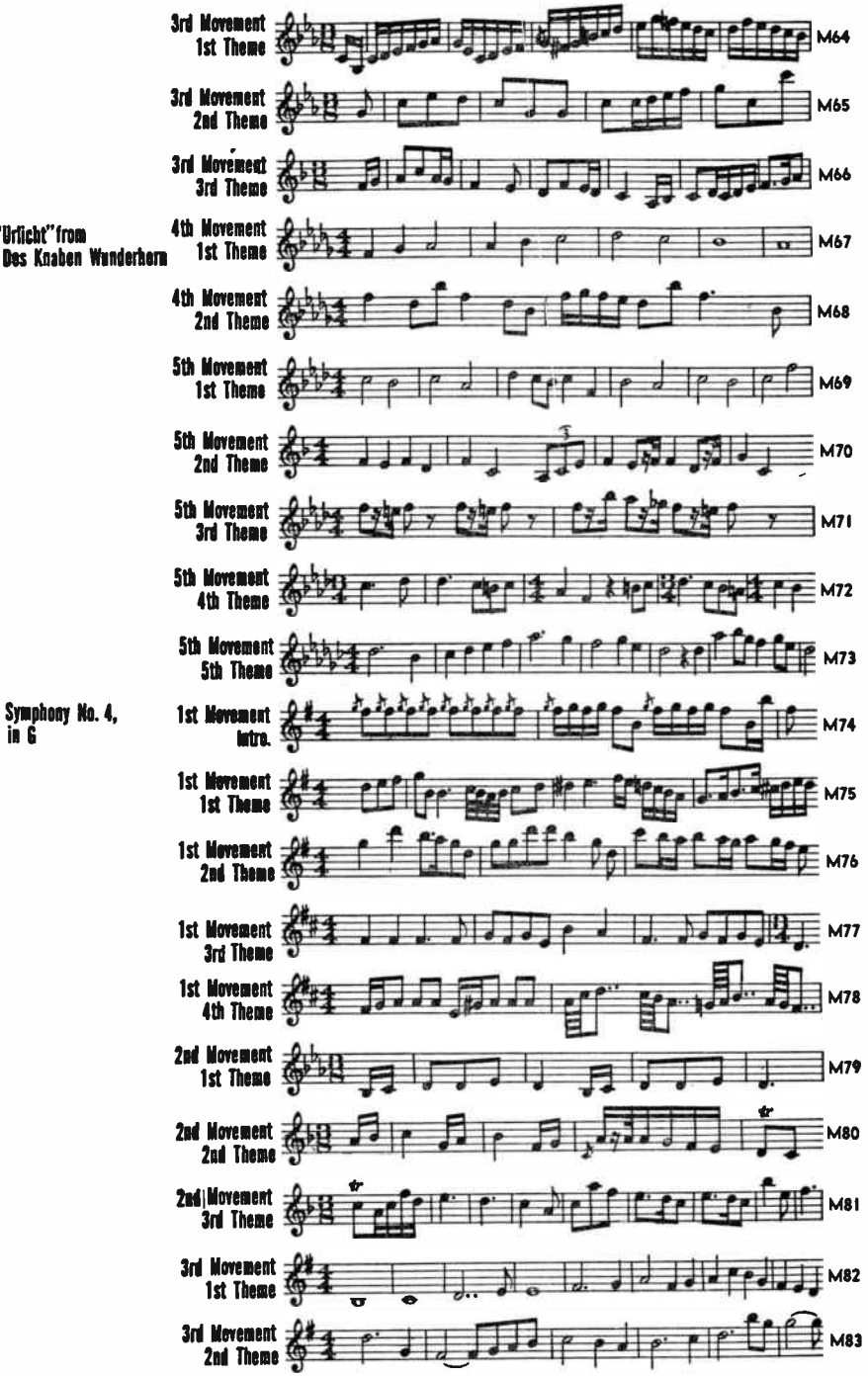

World Radio History

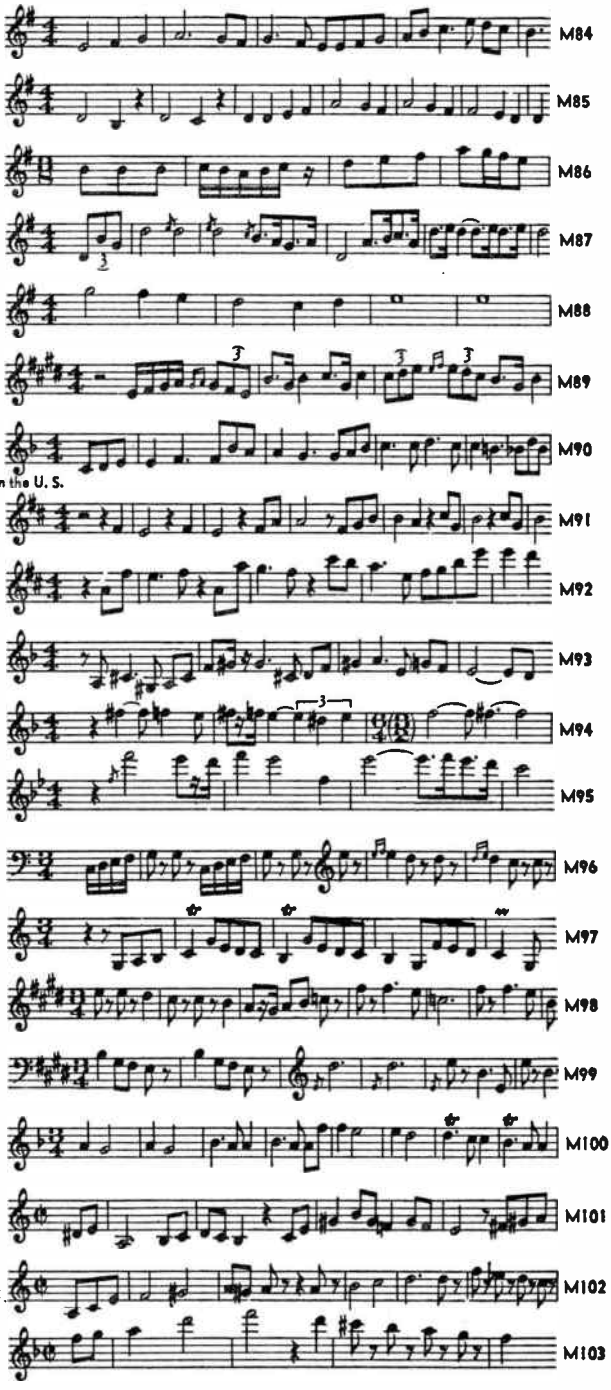

By Permission of C. F. Peters, Clayton F. Summy Co., Chicago, Agents in the U. S.

Symphony No. 9 in D

By permission of the copyright owner, Boosey and Hawkes, Inc.

World Radio History

3rd Movement 4th Theme M104

3rd Movement 5th Theme M105

4th Movement Intro. M106

4th Movement 1st Theme M107

4th Movement 2nd Theme M108

4th Movement 3rd Theme M109

MAILLART, Louis (1817-1871)

Les Dragons De Villars Overture

1st Theme M110

2nd Theme M111

3rd Theme M112

MALIPIERO, Francesco (1882-1973)

Cantari Alla Madrigalesca, Str. Quartet

1st Theme M113

2nd Theme M114

3rd Theme M115

4th Theme M116

La Cimarosiana, Orch.

By permission of the copyright holders, J. & W. Chester, Ltd., 11 Great Marlborough Street, London, W. 1.

1st Movement M117

2nd Movement M118

3rd Movement 1st Theme M119

3rd Movement 2nd Theme M120

4th Movement 1st Theme M121

World Radio History

4th Movement
2nd Theme

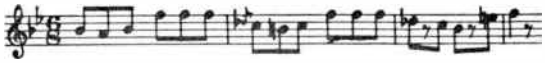

M122

5th Movement

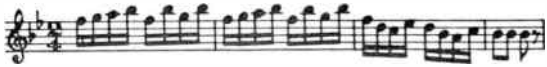

M123

Impressioni Dal Vero
Orch.

By permission of the copyright holders, J. & W. Chester, Ltd., 11 Great Marlborough Street, London, W. 1.

Il Capinero
1st Theme

M124

2nd Theme

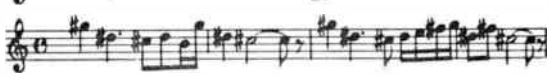

M125

Il Picchio
1st Theme

M126

2nd Theme

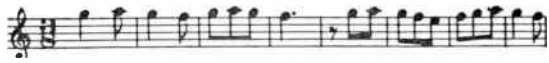

M127

Il Chiù

M128

Rispetti E Strambotti
Quartet, Str.

By permission of the copyright holders, J. & W. Chester, Ltd., 11 Great Marlborough Street, London, W. 1.

1st Theme

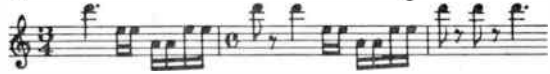

M129

2nd Theme

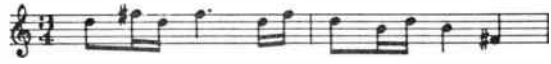

M130

3rd Theme

M131

MARGIS, Alfred (1874-)

Valse Bleue,
Vn. & Pft.

1st Theme

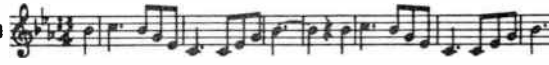

M131a

2nd Theme

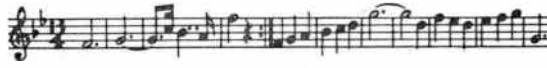

M131b

MARIE, Gabriel, see GABRIEL-MARIE

MARSHNER, Heinrich August (1795-1861)

Hans Heiling
Overture

1st Theme

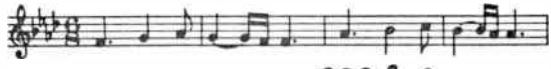

M132

2nd Theme

M133

3rd Theme

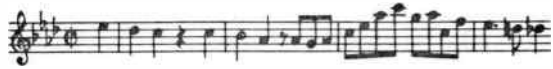

M134

MARTUCCI, Giuseppe (1856-1909)

Notturno, Orch.

Copyright 1922 by G. Ricordi & Co., Inc.

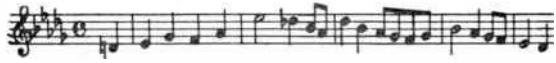

M135

MASCAGNI, Pietro (1863-1945)

Cavalleria Rusticana,
Opera

Prelude
1st Theme

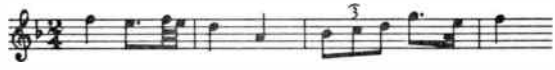

M136

World Radio History

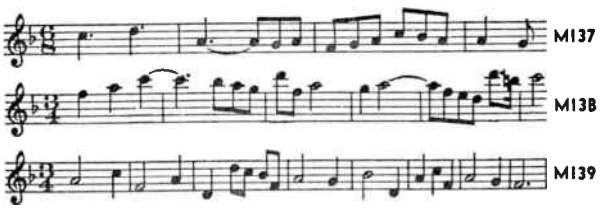

MASSENET, Jules (1842-1912)

Le Cid, Ballet

By permission of the copyright owner, Heugel Ltd., London.

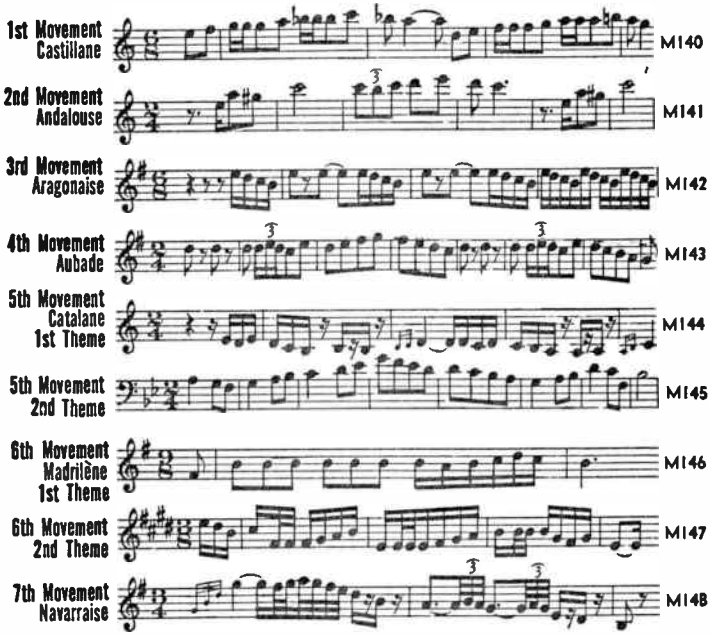

Les Erinnyes (Incidental Music) Orch.

By permission of the copyright owner, Heugel Ltd., London.

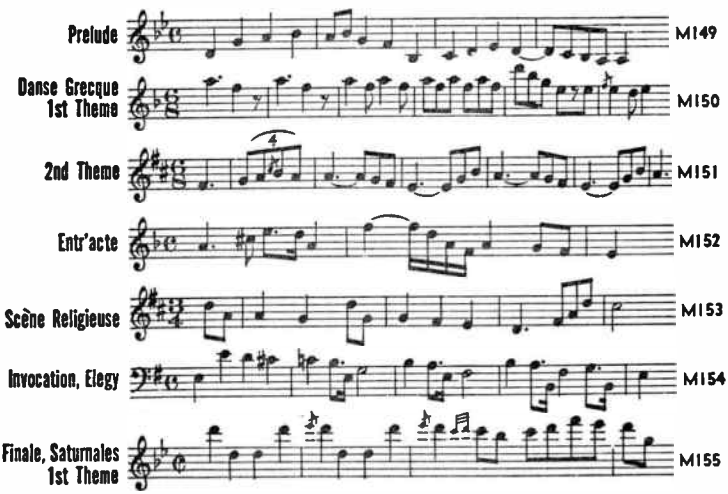

World Radio History

2nd Theme M156

Meditation from Opera Thais

By permission of the copyright owner, Heugel Ltd., London.

1st Theme M157

2nd Theme M158

Phèdre Overture

By permission of the copyright owner, Heugel Ltd., London.

1st Theme M159

2nd Theme M160

3rd Theme M161

Le Roi De Lahore Overture

By permission of the copyright owner, Heugel Ltd., London.

1st Theme M162

2nd Theme M163

Scènes Alsaciennes, Suite No. 7,

By permission of the copyright owner, Heugel Ltd., London.

I--Sunday Morning
1st Theme M164

2nd Theme M165

II--Cabaret
1st Theme M166

2nd Theme M167

3rd Theme M168

III--Under the Lindens M169

IV--Sunday Evening
1st Theme M170

2nd Theme
Alsatian Folk Tune M171

3rd Theme
Alsatian Tune M172

Scènes Pittoresques, Suite No. 4,

By permission of the copyright owner, Heugel Ltd., London.

I--March
1st Theme M173

2nd Theme M174

3rd Theme M175

World Radio History

4th Theme M176

III--Air De Ballet
1st Theme M177

2nd Theme M178

III--Angelus
1st Theme M179

2nd Theme M180

IV--Fête Bohême
1st Theme M181

2nd Theme M182

McDONALD, Harl (1899-1955)

Rhumba, from Symphony No. 2
Permission granted by Elkan-Vogel Co., Inc., Philadelphia, Pa.
Copyright 1936

1st Theme M183

2nd Theme M184

3rd Theme M185

4th Theme M186

MEDTNER, Nicolas (1880-1951)

Arabesque, "Tragedie-Fragment", Op. 7, No. 3, Pft.
By permission of International Music Co.

Fairy Tales, Pft. Op. 14, No. 2
By permission of International Music Co.

1st Theme M187

2nd Theme M188

Op. 20, No. 1 M189

Op. 26, No. 3 M190

Op. 34, No. 2 M191

Op. 51, No. 1 M192

M193

World Radio History

Op. 51, No. 2

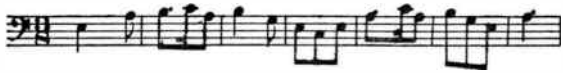

Novelette, Op. 17, No. 1, Pft.
By permission of International Music Co.

MENDELSSOHN, Felix (1809-1847)

Capriccio Brilliant, Op. 22, Pft. & Orch.

1st Theme Intro.

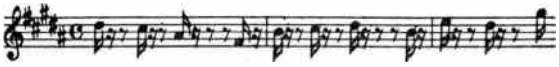

2nd Theme

3rd Theme

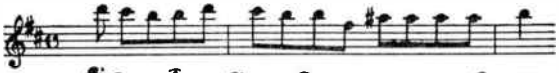

4th Theme

Concerto No. 1, in G Minor, Op. 25, Pft. & Orch.

1st Movement Intro.

1st Movement 1st Theme

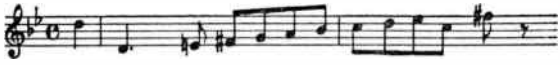

1st Movement 2nd Theme

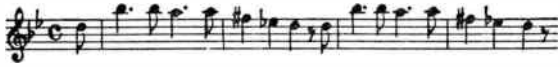

1st Movement 3rd Theme

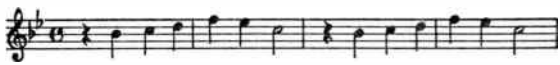

2nd Movement

3rd Movement

Concerto No. 2, in D Minor, Op. 40, Pft. & Orch.

1st Movement Intro.

1st Movement 1st Theme

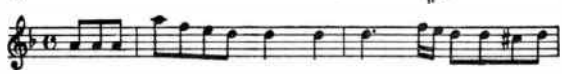

1st Movement 2nd Theme

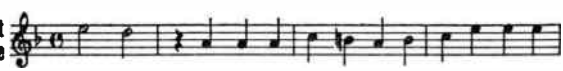

2nd Movement

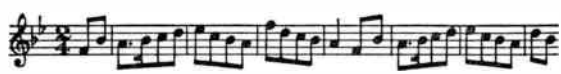

3rd Movement

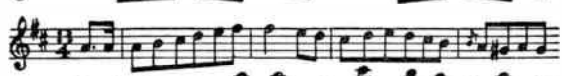

Concerto in E Minor, Op. 64, Vn. & Orch.

1st Movement 1st Theme

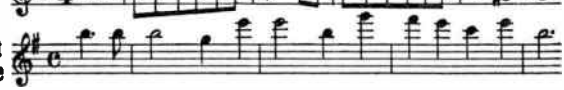

World Radio History

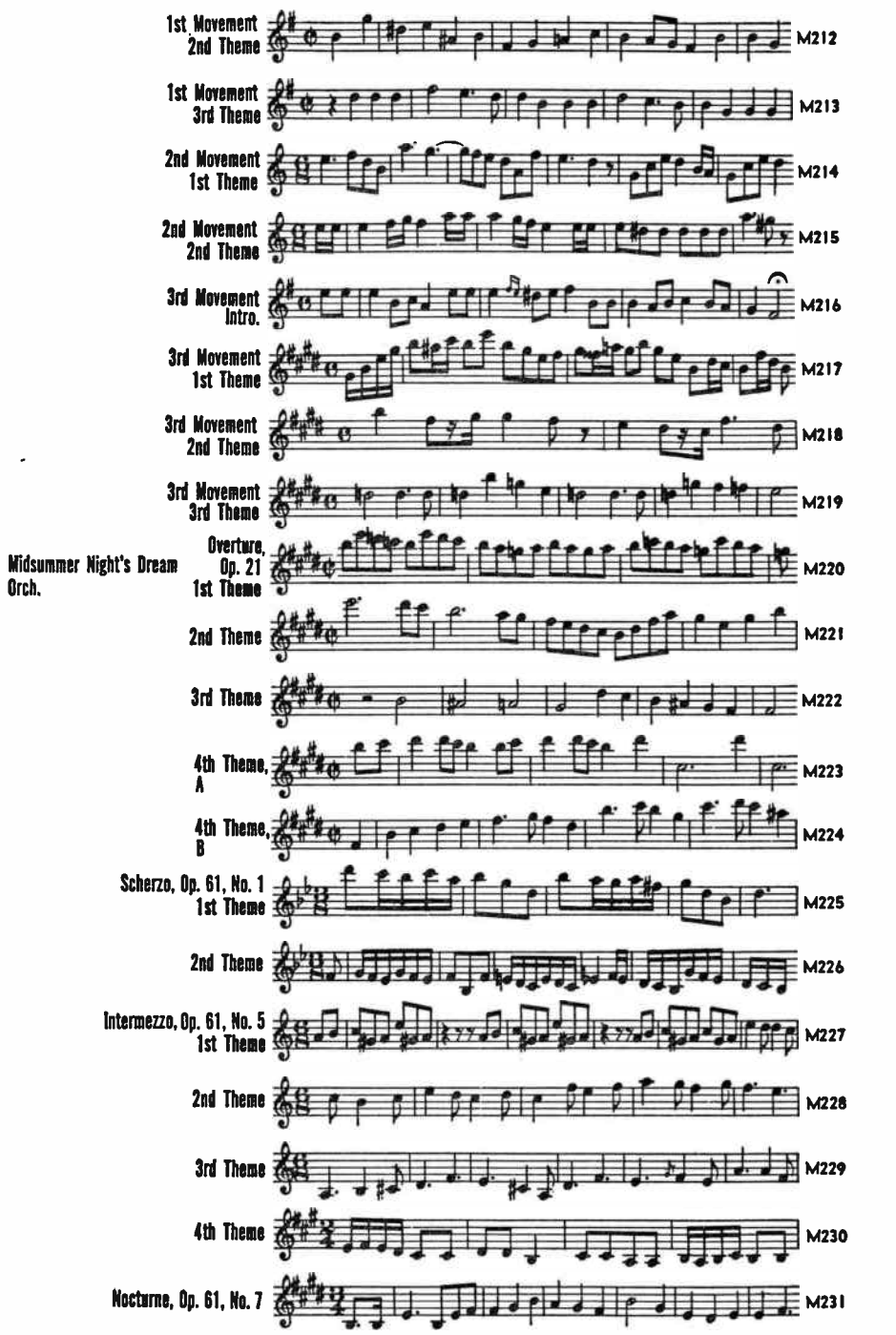

World Radio History

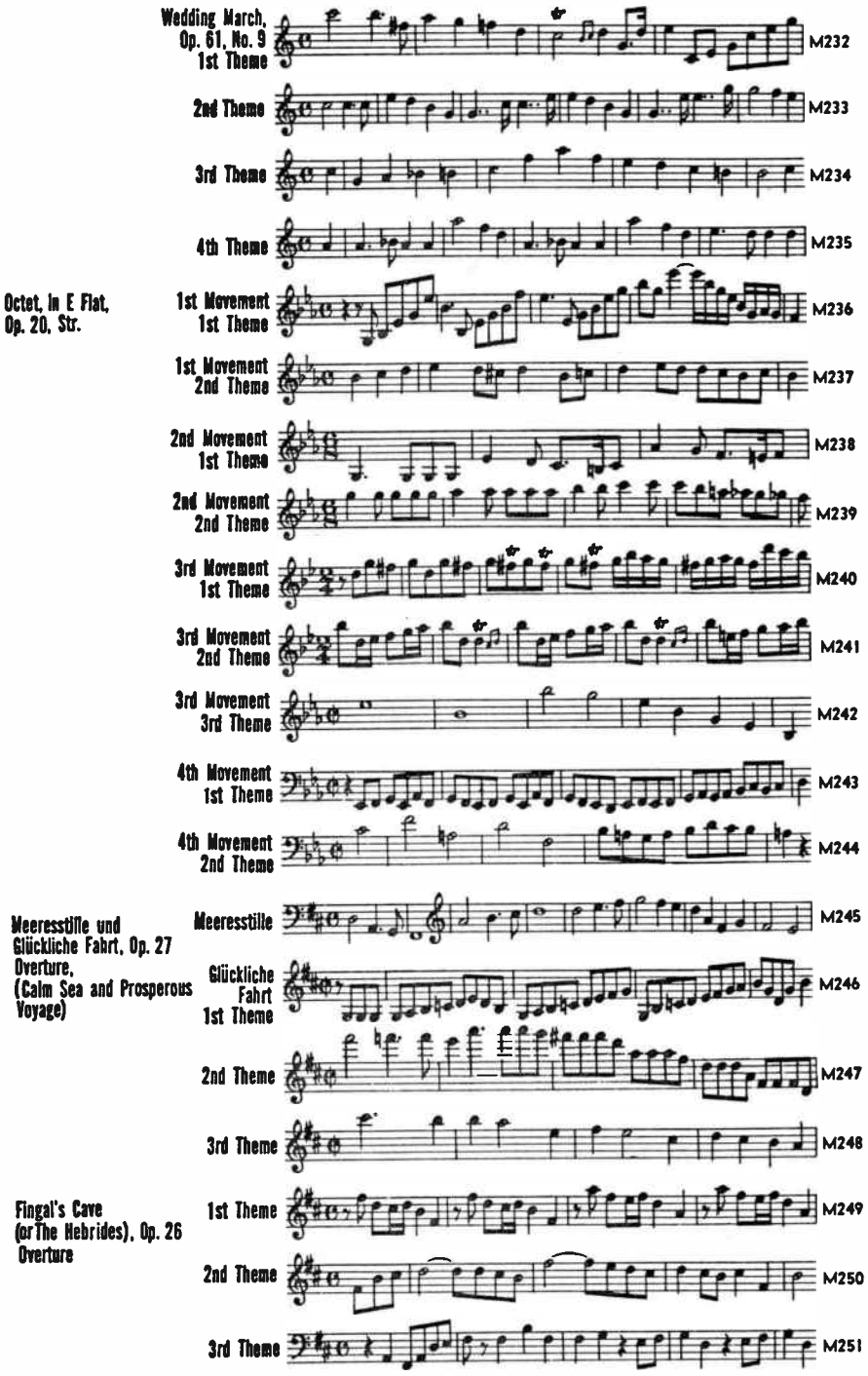

World Radio History

Roy Blas, Overture, Op. 95

intro. M252

1st Theme M253

2nd Theme, A M254

2nd Theme, B M255

3rd Theme M256

Quartet No. 1, in E Flat, Op. 12, Str.

1st Movement intro. M257

1st Movement 1st Theme M258

1st Movement 2nd Theme M259

1st Movement 3rd Theme M260

2nd Movement M261

3rd Movement M262

4th Movement 1st Theme M263

4th Movement 2nd Theme M264

Quartet, No. 3 in D, Op. 44, No. 1, Str.

1st Movement 1st Theme M265

1st Movement 2nd Theme M266

1st Movement 3rd Theme M267

2nd Movement 1st Theme M268

2nd Movement 2nd Theme M269

3rd Movement 1st Theme, A M270

3rd Movement 1st Theme, B M271

World Radio History

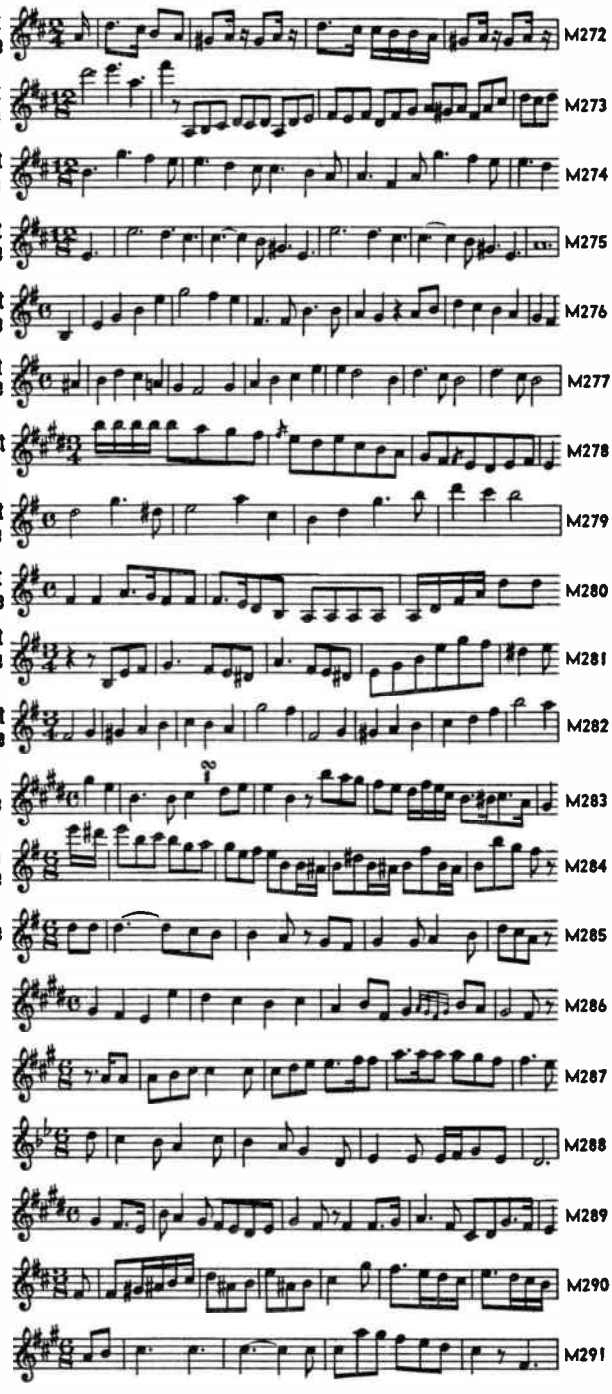
3rd Movement 2nd Theme
M272
4th Movement 1st Theme
M273
4th Movement 1st Theme
M274
4th Movement 2nd Theme
M275
Quartet, No. 4, in E Minor, Op. 44, No. 2, Str.
1st Movement 1st Theme
M276
1st Movement 2nd Theme
M277
2nd Movement
M278
3rd Movement 1st Theme
M279
3rd Movement 2nd Theme
M280
4th Movement 1st Theme
M281
4th Movement 2nd Theme
M282
Andante and Rondo Capriccioso, Op. 14, Pft.
Andante
M283
Rondo 1st Theme
M284
2nd Theme
M285
Songs Without Words, Pft.
No. 1 in E, Op. 19, No. 1
M286
No. 3 in A, Op. 19, No. 3, "Hunting Song"
M287
No. 6 in G Minor, Op. 19, No. 6 "Venetian Boat Song" No. 1
M288
No. 9 in E, Op. 30, No. 3 "Consolation"
M289
No. 10 in B Minor, Op. 30, No. 4
M290
No. 12 in F Sharp Minor, Op. 30 No. 6 "Venetian Boat Song", No. 2
M291

No.14 in C Minor, Op. 38, No. 2, "Lost Happiness"

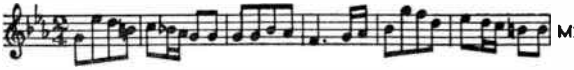

No.18 in A Flat, Op. 38, No. 6, "Duet"

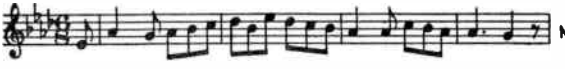

No.20 in E Flat, Op. 53, No. 2, "The Fleecy Cloud"

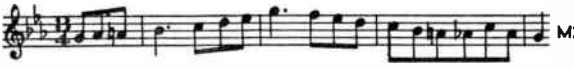

No.22 in F, Op. 53, No. 4, "Sadness of Soul"

No.23 in A, Op. 53, No. 5, "Folk Song"

1st Theme

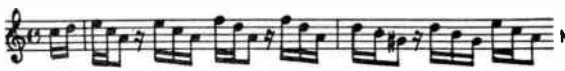

2nd Theme

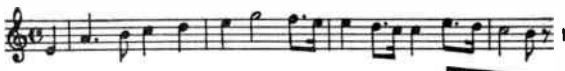

No.25 in G, Op. 62, No. 1, "May Breezes"

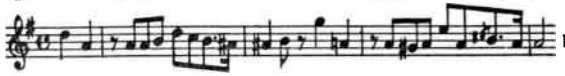

No. 27, in E Minor Op. 62, No. 3, "Funeral March"

No. 28, in G Op. 62, No. 4, "Morning Song"

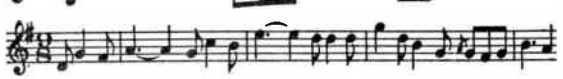

No.29, in A Minor .Op.62, No. 5 "Venetian Boat Song", No. 3

No. 30, in A, Op.62, No. 6 "Spring Song"

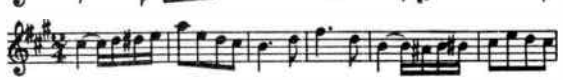

No. 34, in C, Op.67, No. 4 "Spinning Song"

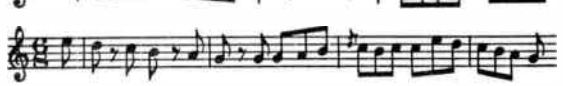

No.35, in B Minor, Op.67, No. 5 "Song of the Heather"

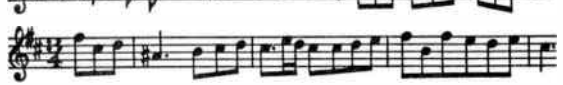

No. 45, in C, "Tarantella"

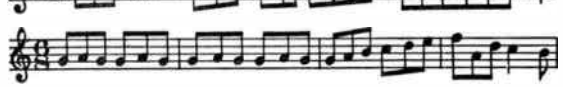

No.47, in A, Op.102 No. 5 "The Joyous Peasant"

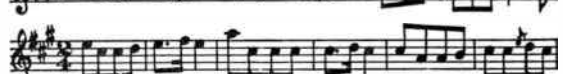

No.48, in C, Op.102, No. 6 "Faith"

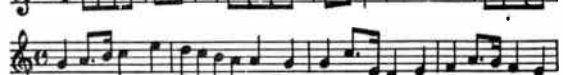

No. 49, in A, Op.102, No. 7 "Boat-Song"

Scherzo, Op. 16, No. 2, Pft.

1st Theme

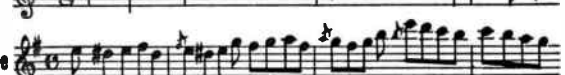

2nd Theme

Symphony No. 3, in A Minor, Op.56 "Scotch"

1st Movement Intro.

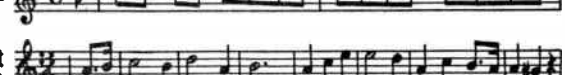

1st Movement 1st Theme M312

1st Movement 2nd Theme M313

1st Movement 3rd Theme M314

1st Movement 4th Theme M315

2nd Movement 1st Theme M316

2nd Movement 2nd Theme M317

3rd Movement 1st Theme M318

3rd Movement 2nd Theme M319

4th Movement 1st Theme M320

4th Movement 2nd Theme M321

4th Movement 3rd Theme M322

4th Movement 4th Theme M323

Symphony No. 4, in A, Op. 90, "Italian"

1st Movement 1st Theme M324

1st Movement 2nd Theme M325

1st Movement 3rd Theme M326

2nd Movement Intro. M327

2nd Movement 1st Theme M328

2nd Movement 2nd Theme M329

2nd Movement 3rd Theme M330

3rd Movement 1st Theme M331

World Radio History

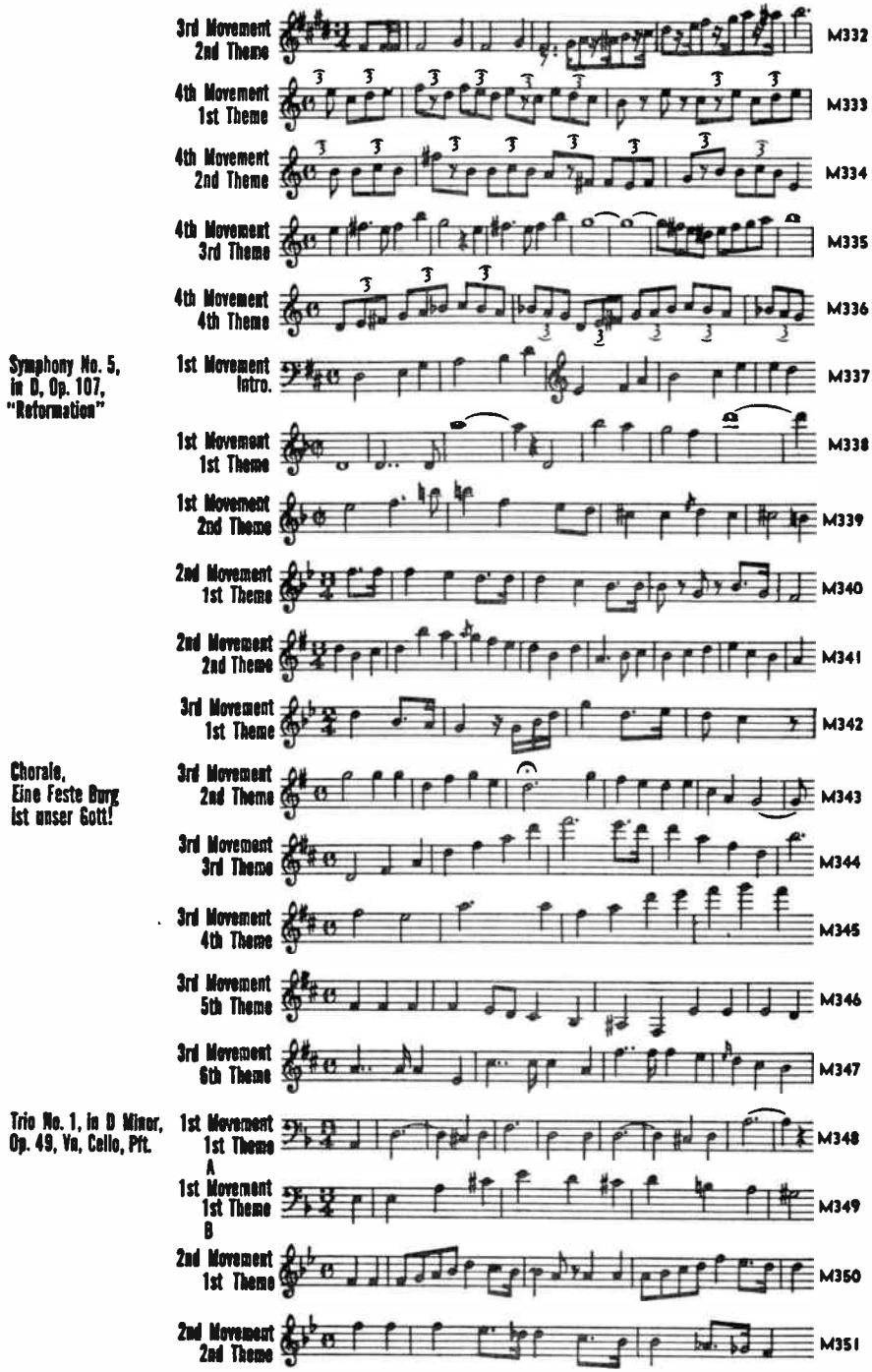

World Radio History

3rd Movement M352

4th Movement 1st Theme M353

4th Movement 2nd Theme M354

Trio No. 2, in C Minor, Op. 66, Vn, Cello, Pft. — 1st Movement 1st Theme M355

1st Movement 2nd Theme M356

1st Movement 3rd Theme M357

2nd Movement 1st Theme M358

2nd Movement 2nd Theme M359

3rd Movement 1st Theme M360

3rd Movement 2nd Theme M361

4th Movement 1st Theme M362

4th Movement 2nd Theme M363

Variations Serieuses, Op. 54, Pft. — Theme M364

MEYERBEER, Giacomo (1791-1864)

Le Prophète Opera — Coronation March 1st Theme M365

2nd Theme M366

MIASKOVSKY, Nicolas (1881-1950)

Sinfonietta in B Minor, Op. 32, No. 2, Str. Orch. — 1st Movement 1st Theme M367

1st Movement 2nd Theme M368

2nd Movement Theme for Variations M369

World Radio History

3rd Movement 1st Theme 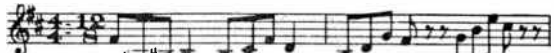 M370

3rd Movement 2nd Theme 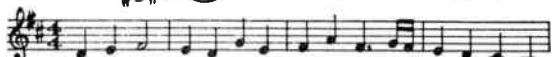 M371

3rd Movement 3rd Theme 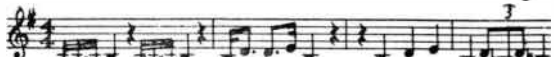 M372

Symphony No. 21, in F Sharp Minor, Op. 51

1st Theme 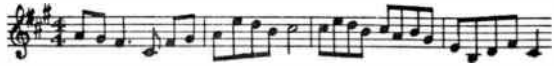 M372a

2nd Theme 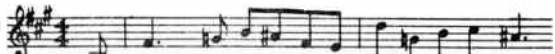 M372b

3rd Theme M372c

4th Theme M372d

5th Theme M372e

6th Theme (Variant of 4th Theme Used as Fugue Theme) 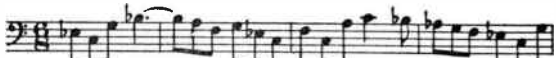 M372 f

MILHAUD, Darius (1892-1974)

Le Boeuf Sur Le Toit, (The Nothing Doing Bar) Ballet based on South American Tunes

Copyright by Editions Salabert Editions Salabert, 22 Rue Chaucat, Paris Salabert, Inc., 1 East 57 St., N. Y.

1st Theme Barman Theme 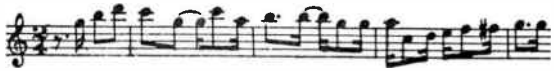 M373

2nd Theme Entry of the Negroes 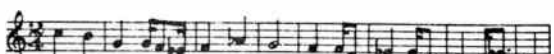 M374

3rd Theme Entry of the Women, A 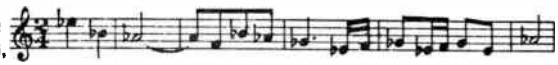 M375

3rd Theme, B 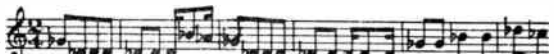 M376

4th Theme Entry of the Men 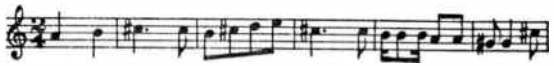 M377

5th Theme Dance of the Bookmakers 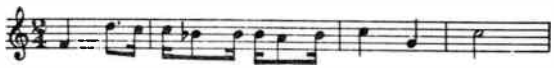 M378

6th Theme Tango 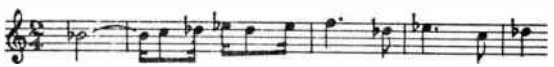 M379

7th Theme Dance of the Policemen 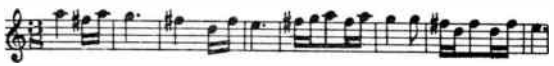 M380

8th Theme Dance of the Negro 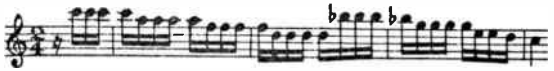 M381

Concerto, Pft. & Orch.

Copyright by Editions Salabert Editions Salabert, 22 Rue Chaucat, Paris Salabert, Inc., 1 East 57 St., N. Y.

1st Movement 1st Theme 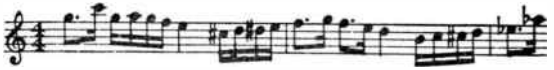 M382

World Radio History

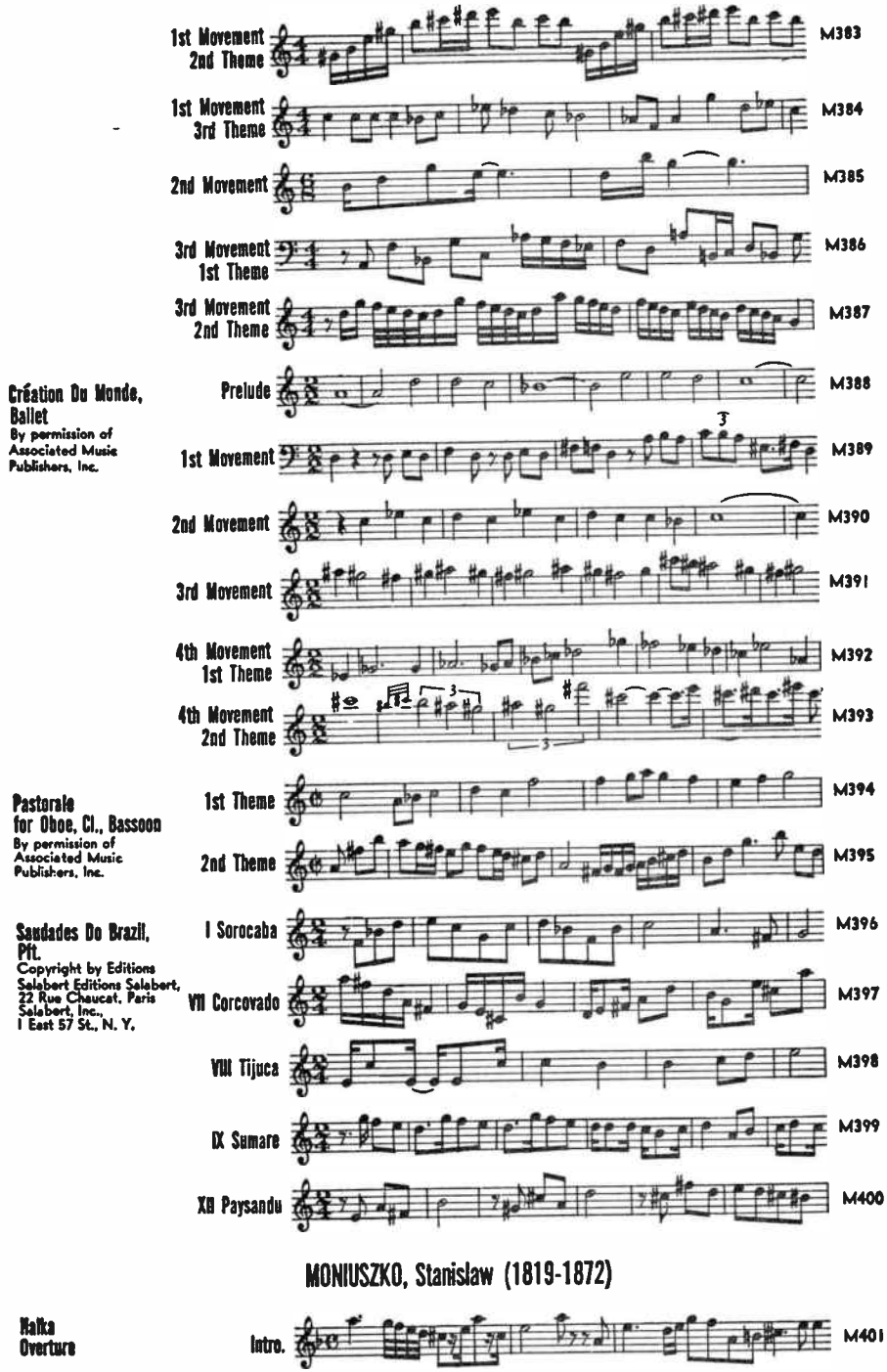

World Radio History

1st Theme 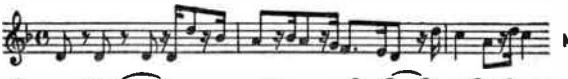 M402

2nd Theme M403

3rd Theme 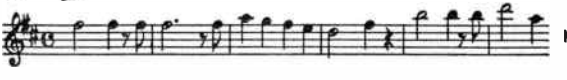 M404

4th Theme 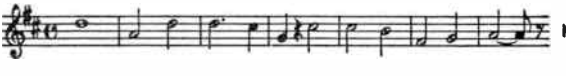 M405

MORGENSTERN, Sam (1907-)

Toccata Guatemala, Pft.
Copyright 1947 by Carl Fischer, Inc., N. Y. Reprinted by permission.

1st Theme 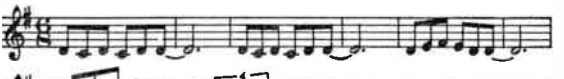 M405a

2nd Theme M405b

MOSZKOWSKI, Moritz (1854-1925)

Caprice Espagnol, Op. 37, Pft.

1st Theme 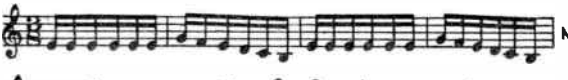 M406

2nd Theme 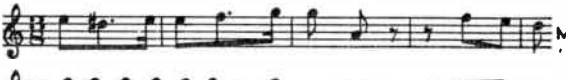 M407

3rd Theme 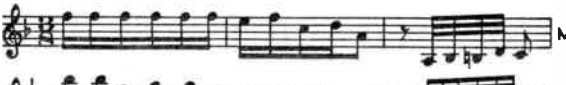 M408

Étincelles (Sparks), Op. 36, No. 6, Pft. M409

Guitarre, Op. 45, No. 2, Pft.
Copyright 1920 by Carl Fischer, Inc., N. Y.

1st Theme 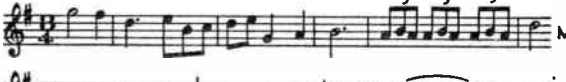 M410

2nd Theme 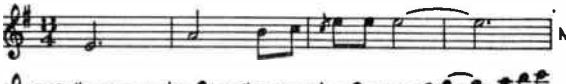 M411

Malagueña, from opera Boabdil, Op. 49 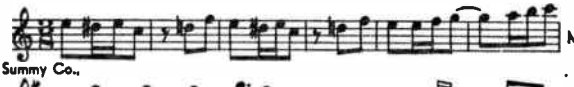 M412
By Permission of C. F. Peters, Clayton F. Summy Co., Chicago, Agents in the U. S.

Serenata, Op. 15, No. 1, Pft. 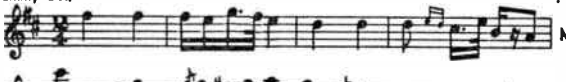 M413

Spanish Dances, Pft. Op. 12, No. 1

1st Theme 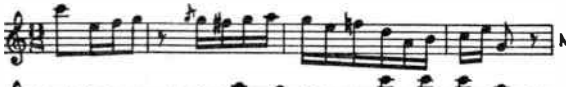 M414

2nd Theme 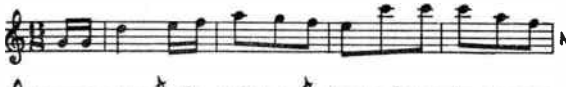 M415

3rd Theme M416

Op. 12, No. 2

1st Theme 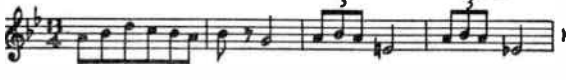 M417

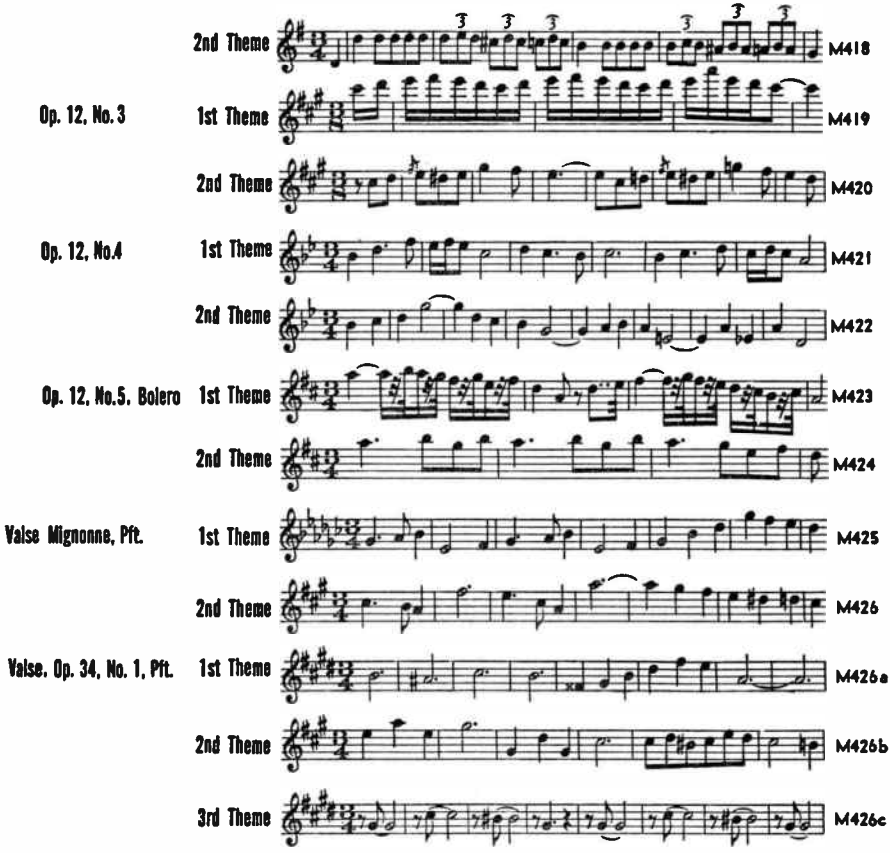

MOZART, Wolfgang Amadeus (1756-1791)

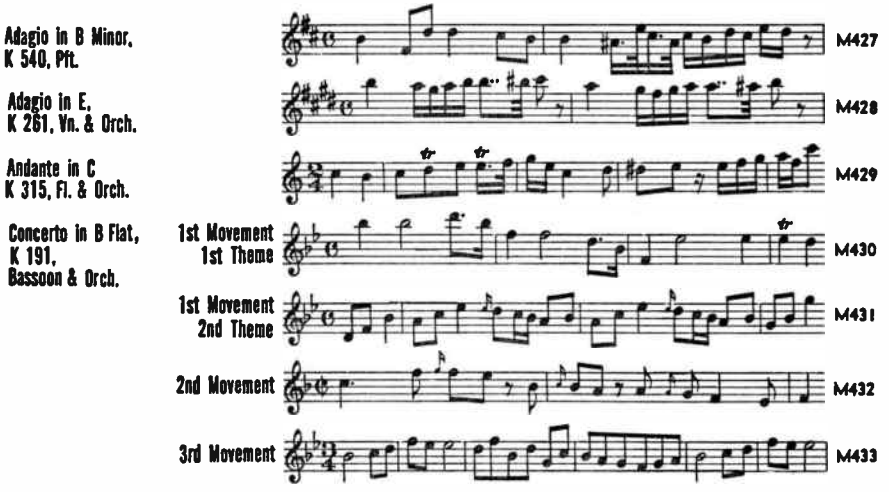

World Radio History

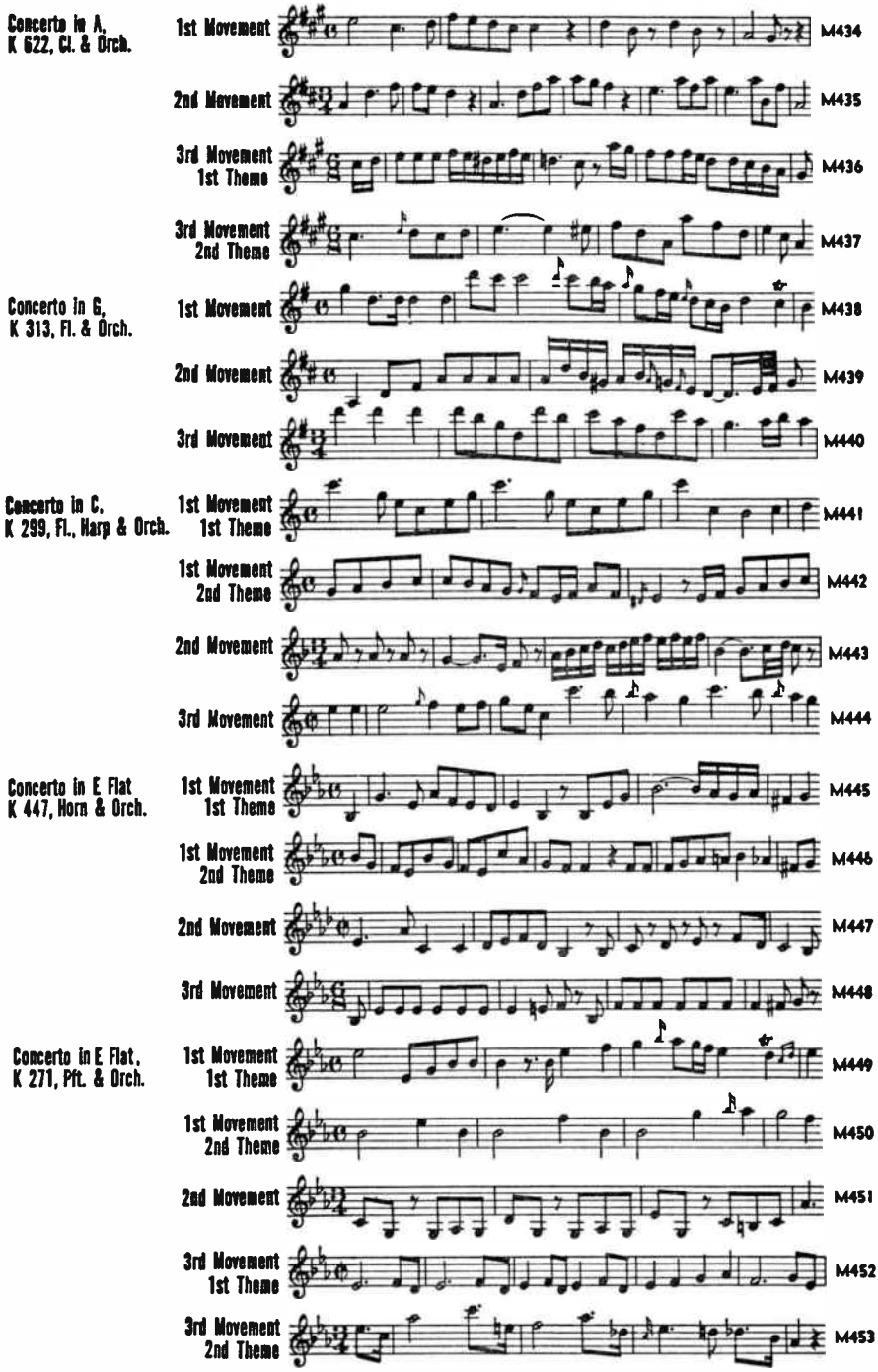

World Radio History

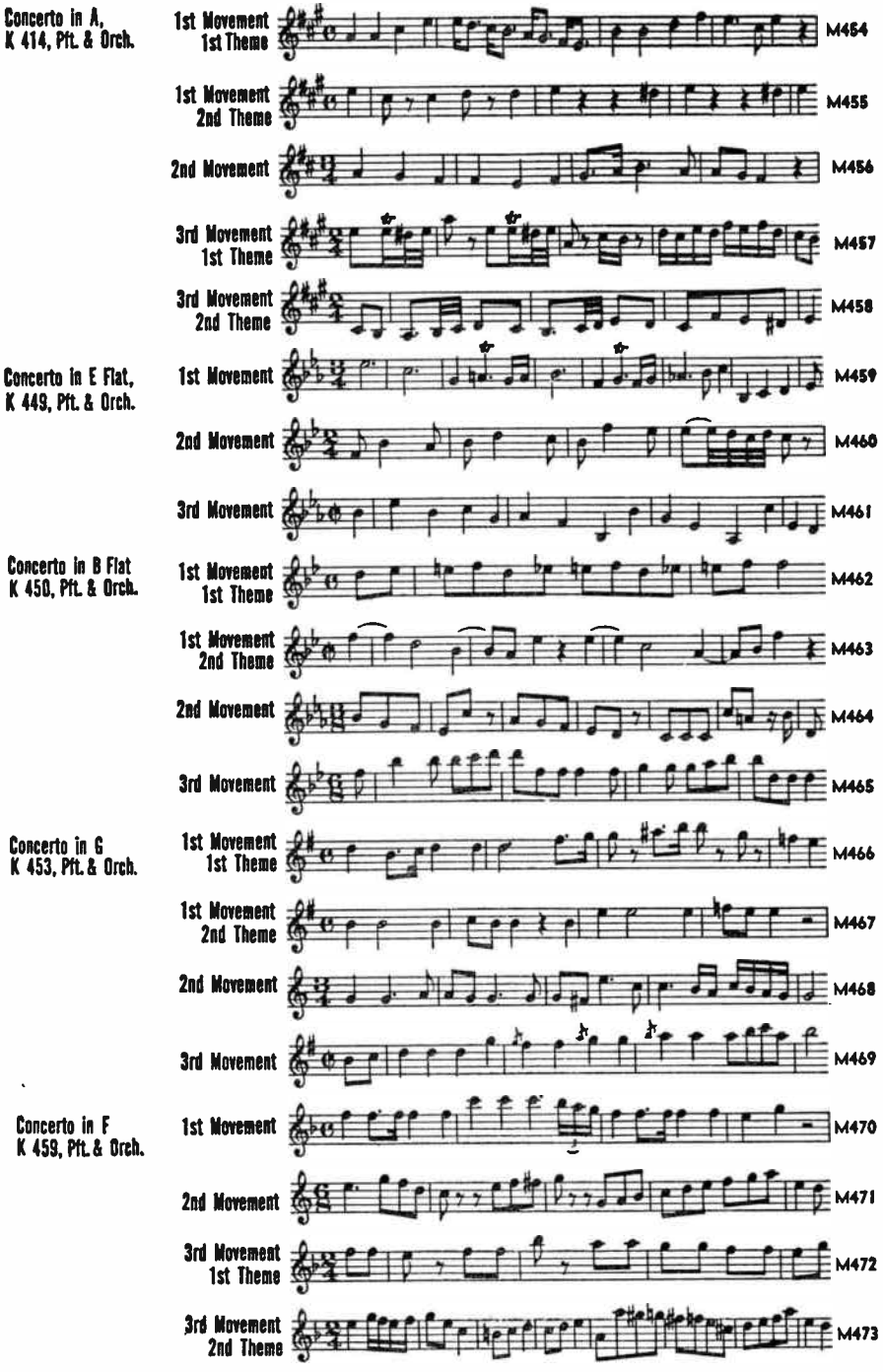
Concerto in A, K 414, Pft. & Orch.
1st Movement 1st Theme
M454
1st Movement 2nd Theme
M455
2nd Movement
M456
3rd Movement 1st Theme
M457
3rd Movement 2nd Theme
M458
Concerto in E Flat, K 449, Pft. & Orch.
1st Movement
M459
2nd Movement
M460
3rd Movement
M461
Concerto in B Flat K 450, Pft. & Orch.
1st Movement 1st Theme
M462
1st Movement 2nd Theme
M463
2nd Movement
M464
3rd Movement
M465
Concerto in G K 453, Pft. & Orch.
1st Movement 1st Theme
M466
1st Movement 2nd Theme
M467
2nd Movement
M468
3rd Movement
M469
Concerto in F K 459, Pft. & Orch.
1st Movement
M470
2nd Movement
M471
3rd Movement 1st Theme
M472
3rd Movement 2nd Theme
M473

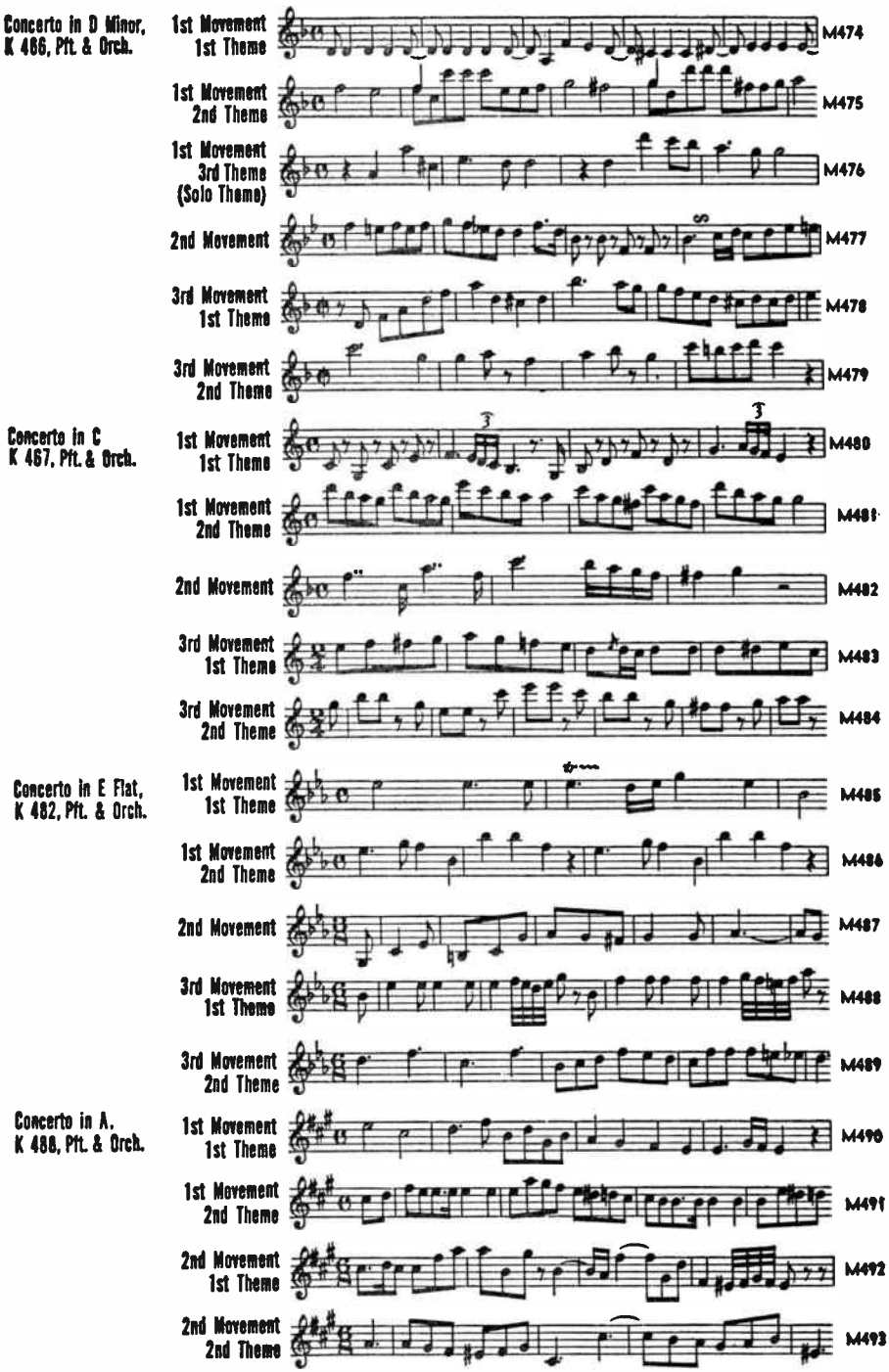

World Radio History

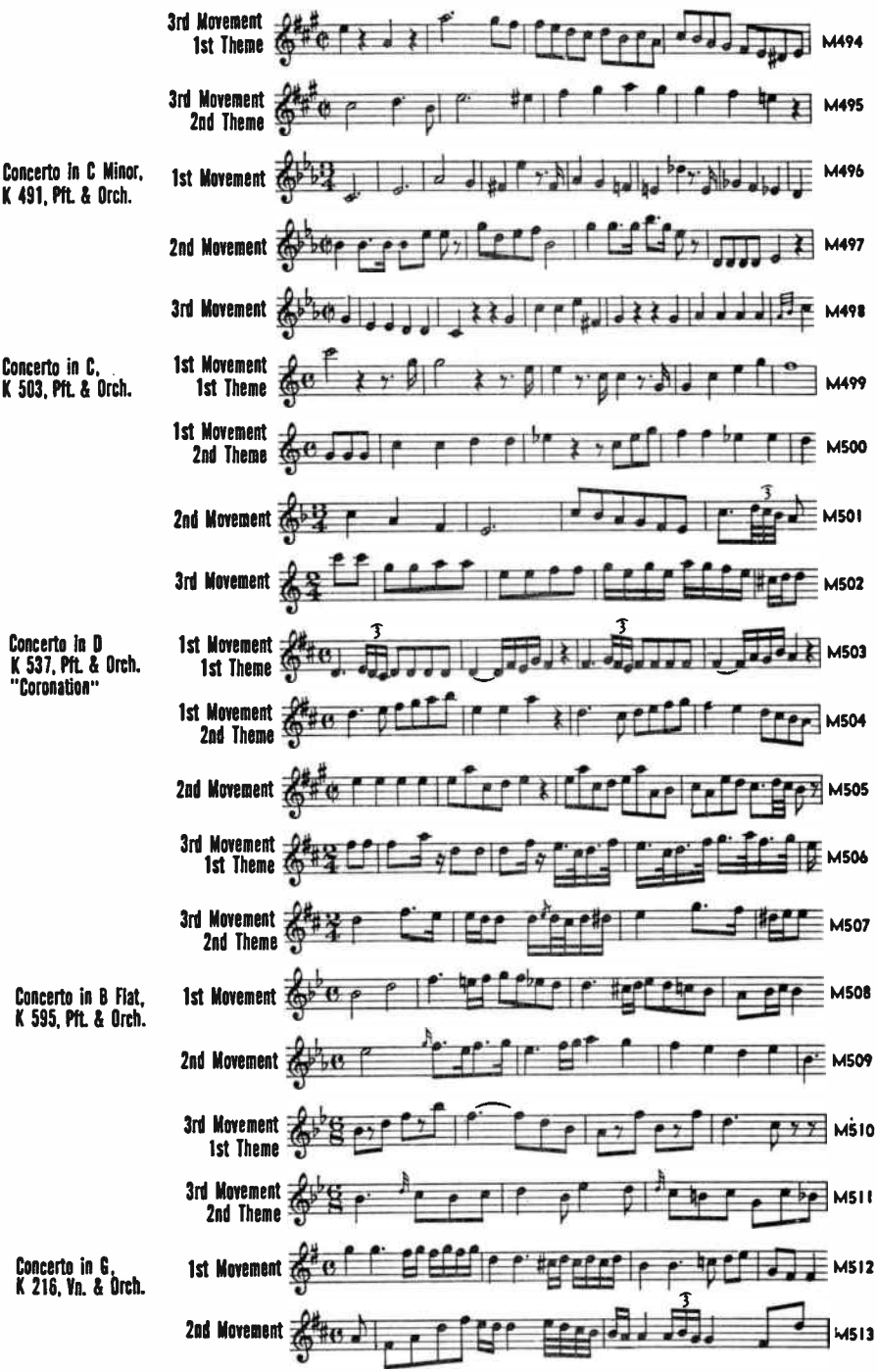

World Radio History

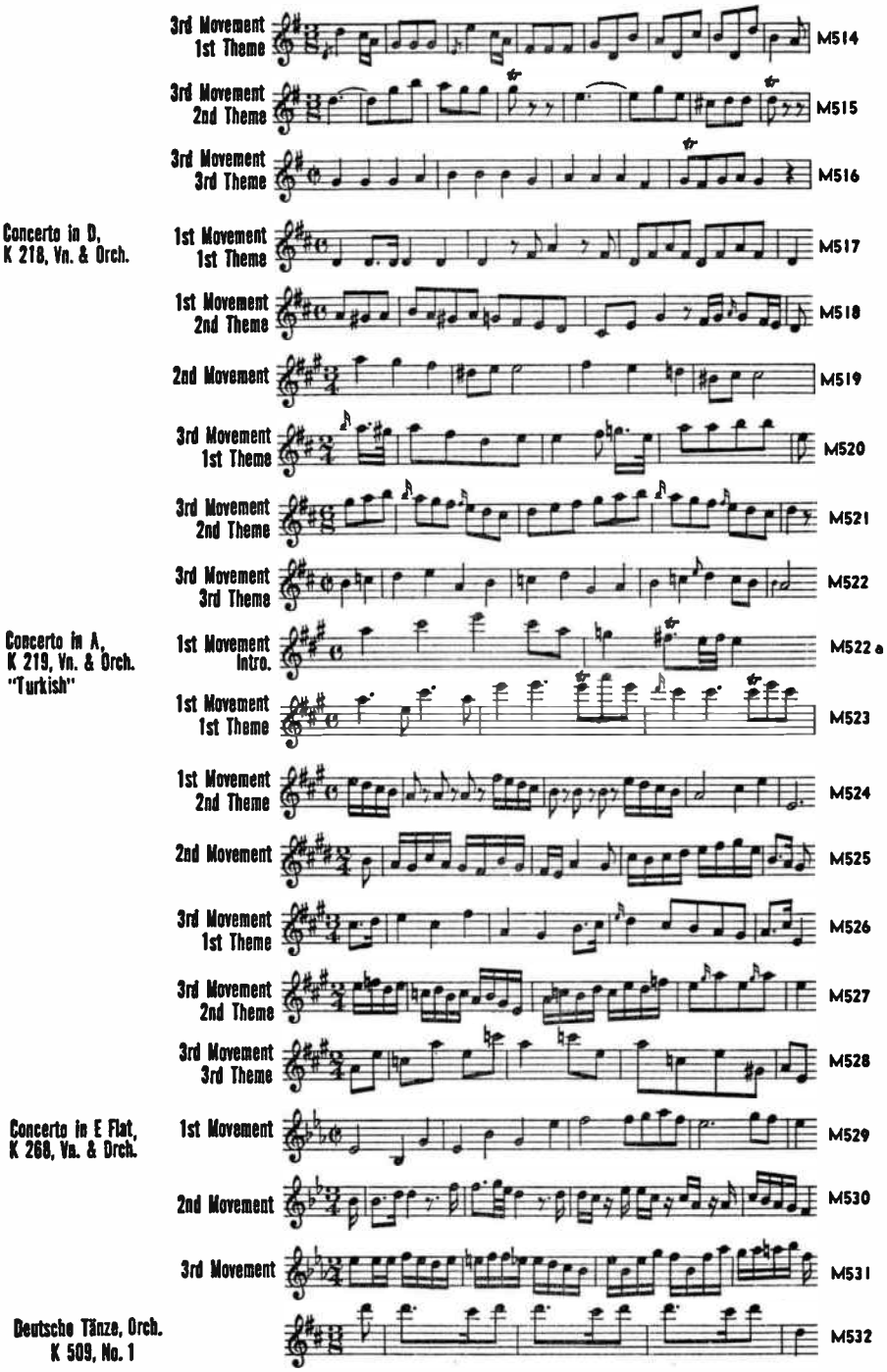

World Radio History

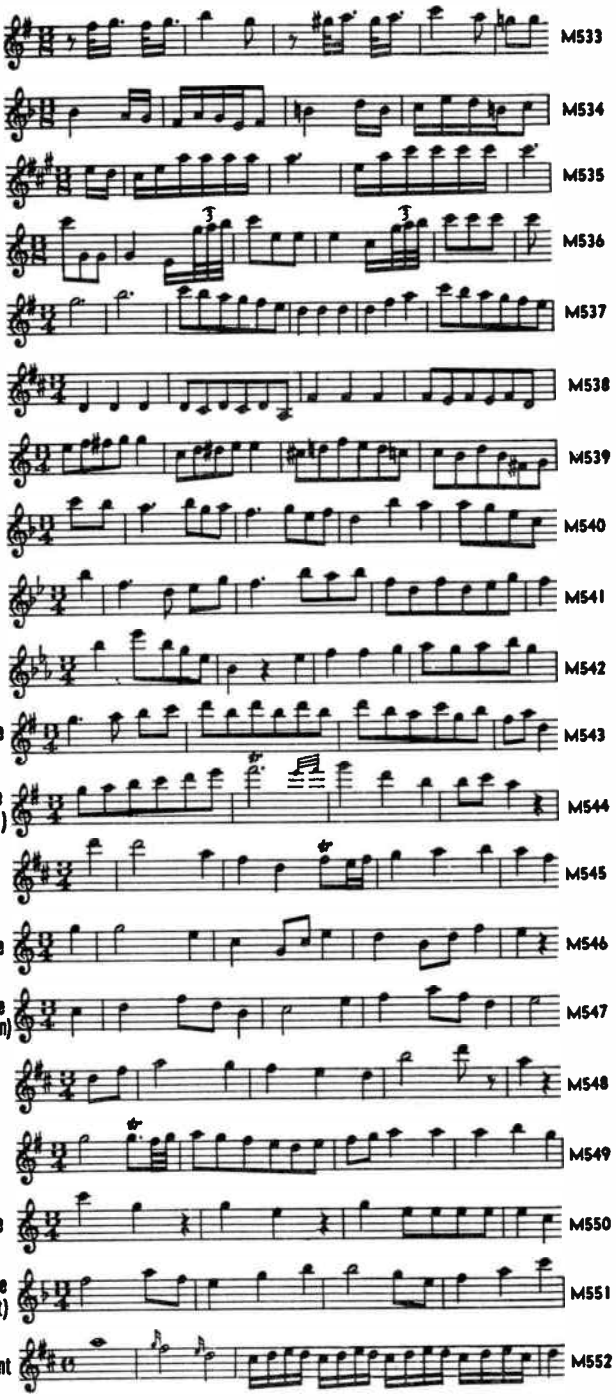

World Radio History

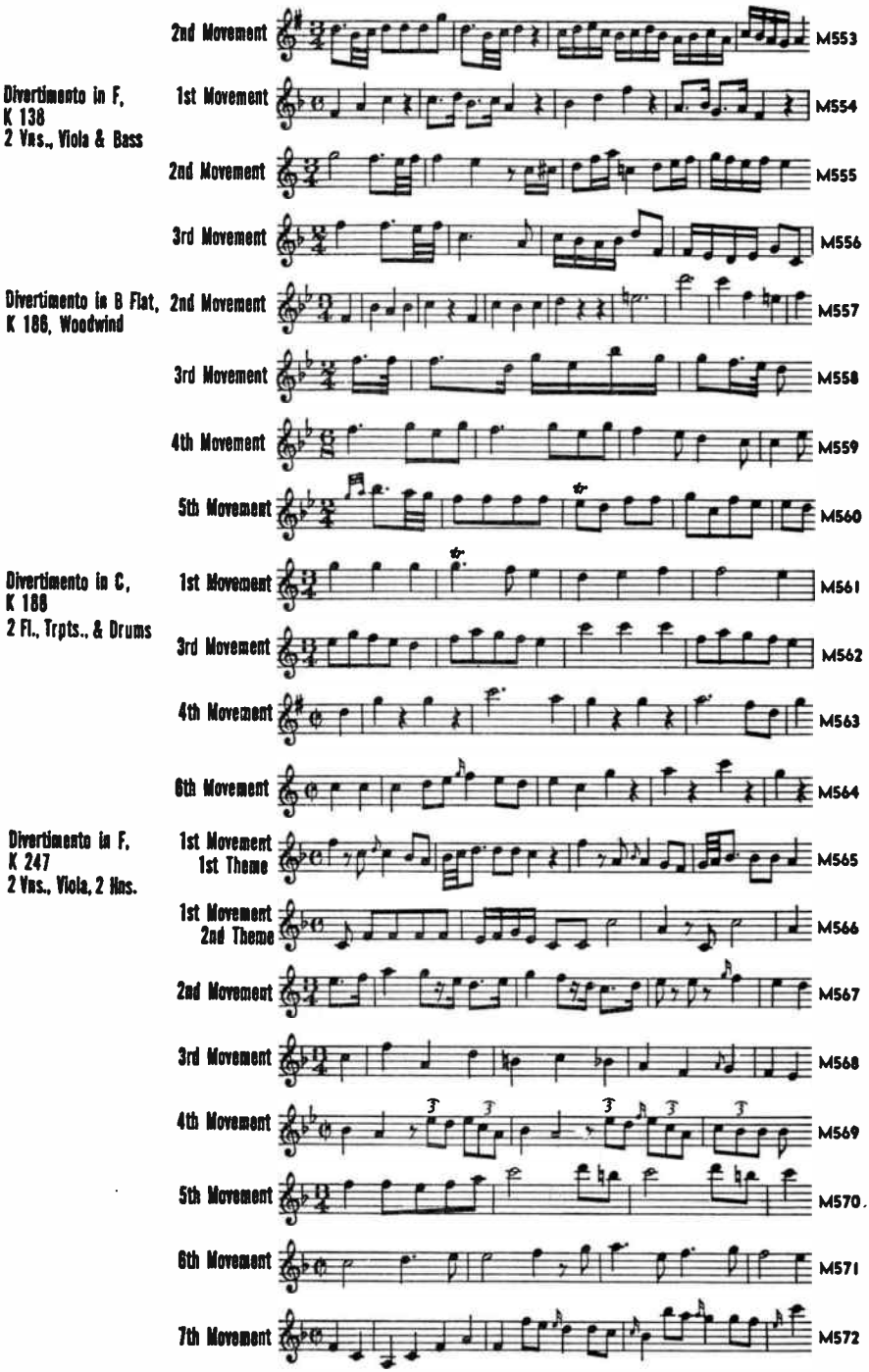

World Radio History

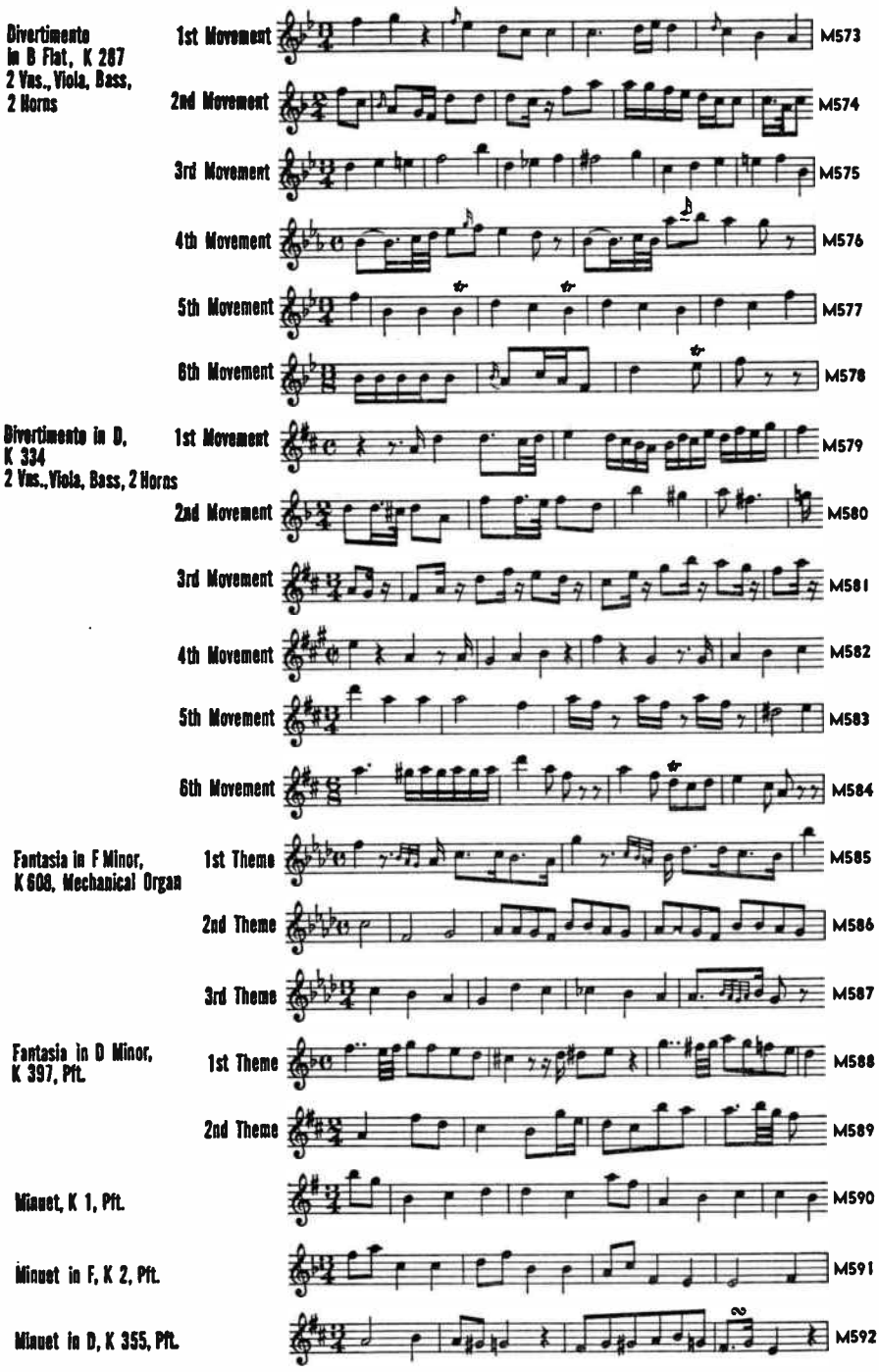

World Radio History

The Abduction From The Seraglio, Overture, K 384 — 1st Theme — M593

2nd Theme — M594

Bastien et Bastienne, Opera — Intro. — M594a

Cosi Fan Tutte, Overture K 588 — 1st Theme — M595

2nd Theme — M596

3rd Theme — M597

Don Giovanni, Overture K 527 — 1st Theme — M598

2nd Theme — M599

Idomeneo, Overture, K 366 — M600

The Magic Flute, Overture, K 620 — Intro. — M601

Theme — M602

Marriage of Figaro, Overture, K 492 — 1st Theme — M603

2nd Theme — M604

3rd Theme — M605

4th Theme — M606

5th Theme — M607

Il Re Pastore, Overture, K 208 — 1st Theme — M608

2nd Theme — M609

Der Schauspieldirektor, Overture, K 486 — 1st Theme — M610

2nd Theme — M611

World Radio History

Quartet in D, K 285, Fl. & Str.

1st Movement M612

2nd Movement 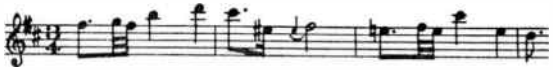 M613

3rd Movement 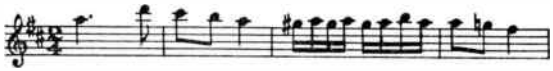 M614

Quartet in A, K 298, Fl. & Str.

1st Movement 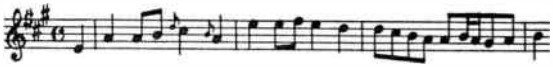 M615

2nd Movement 1st Theme 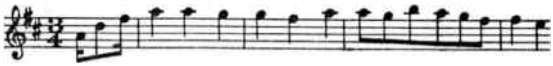 M616

2nd Movement 2nd Theme M617

3rd Movement 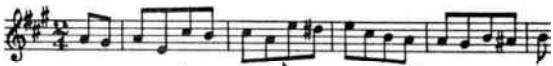 M618

Quartet in F, K 370, Oboe & Str.

1st Movement 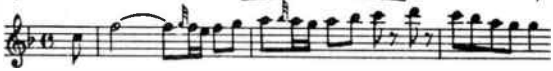 M619

2nd Movement 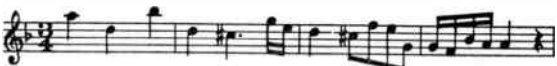 M620

3rd Movement 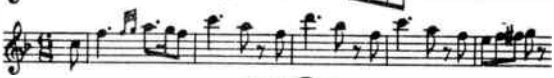 M621

Quartet in G Minor K 4, Pft. & Str.

1st Movement 1st Theme M622

1st Movement 2nd Theme M623

2nd Movement 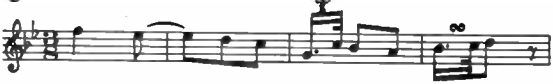 M624

3rd Movement 1st Theme M625

3rd Movement 2nd Theme 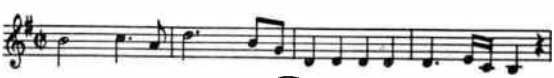 M626

Quartet in E Flat K 493, Pft. & Str.

1st Movement 1st Theme M627

1st Movement 2nd Theme 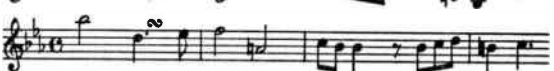 M628

2nd Movement 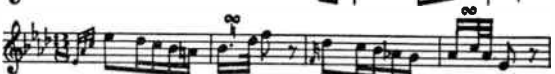 M629

3rd Movement 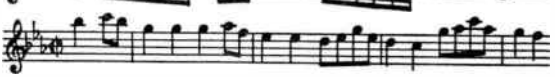 M630

Quartet in G K 80, Str.

1st Movement 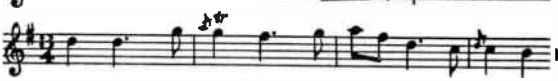 M631

World Radio History

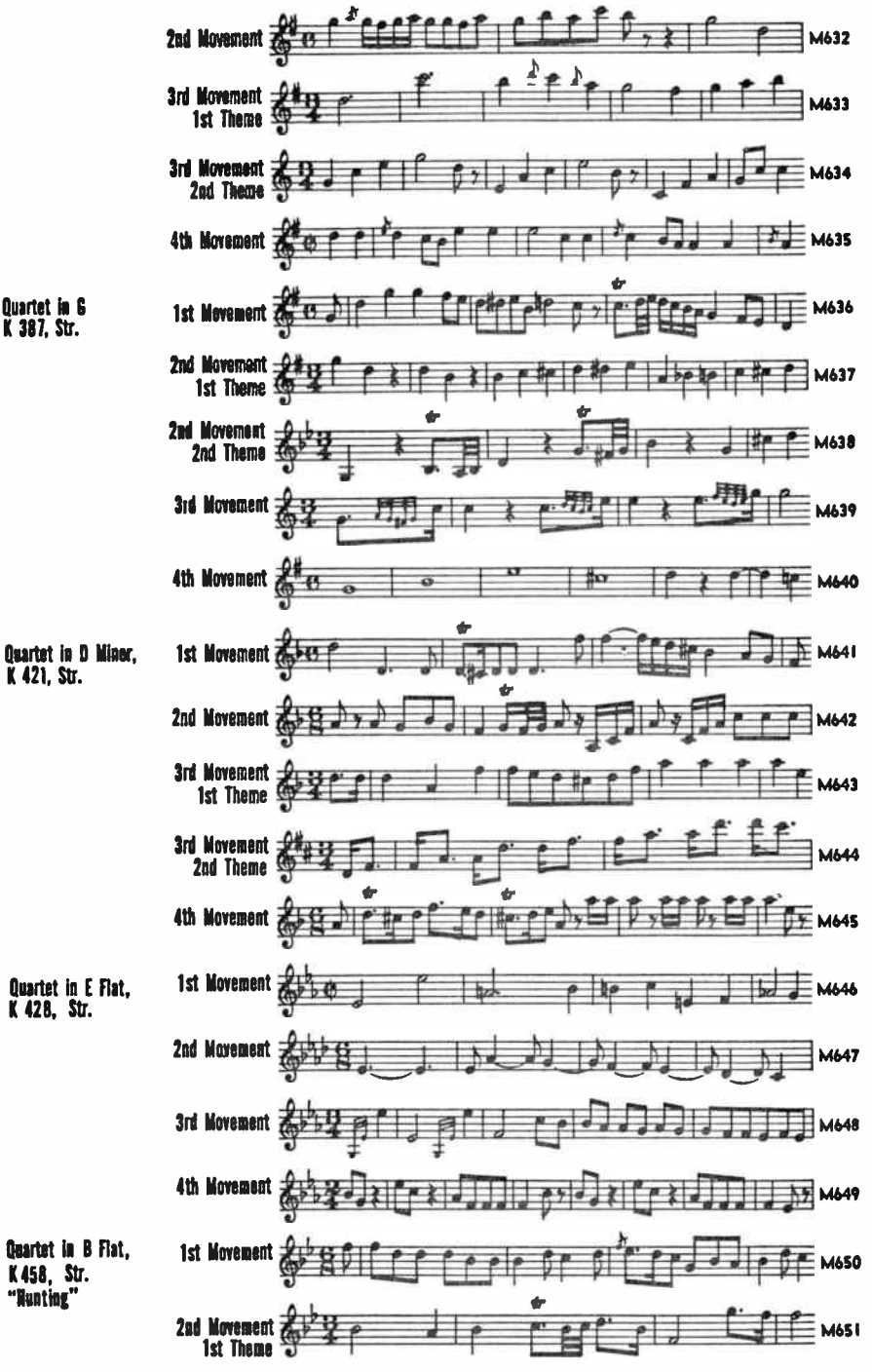

World Radio History

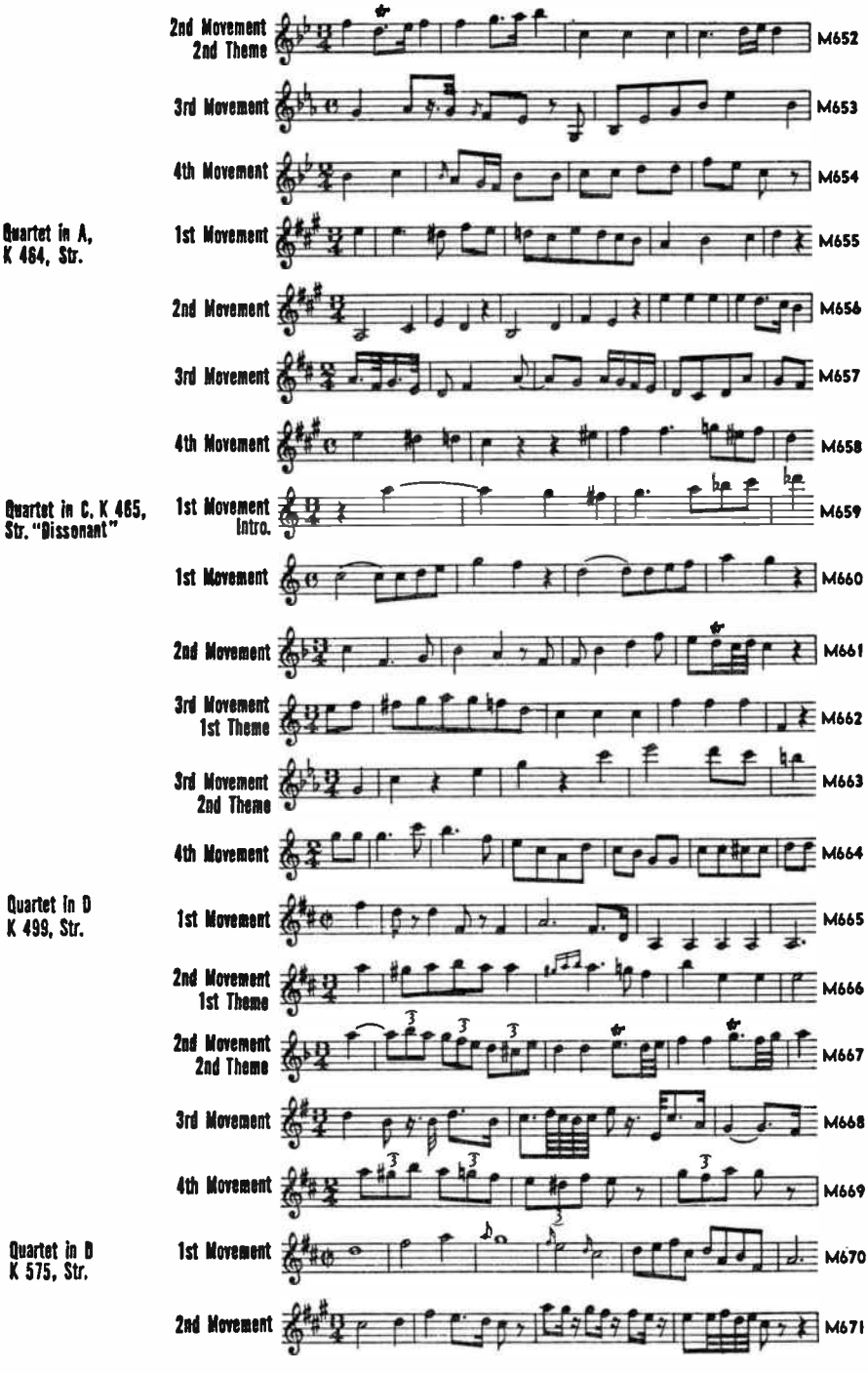

World Radio History

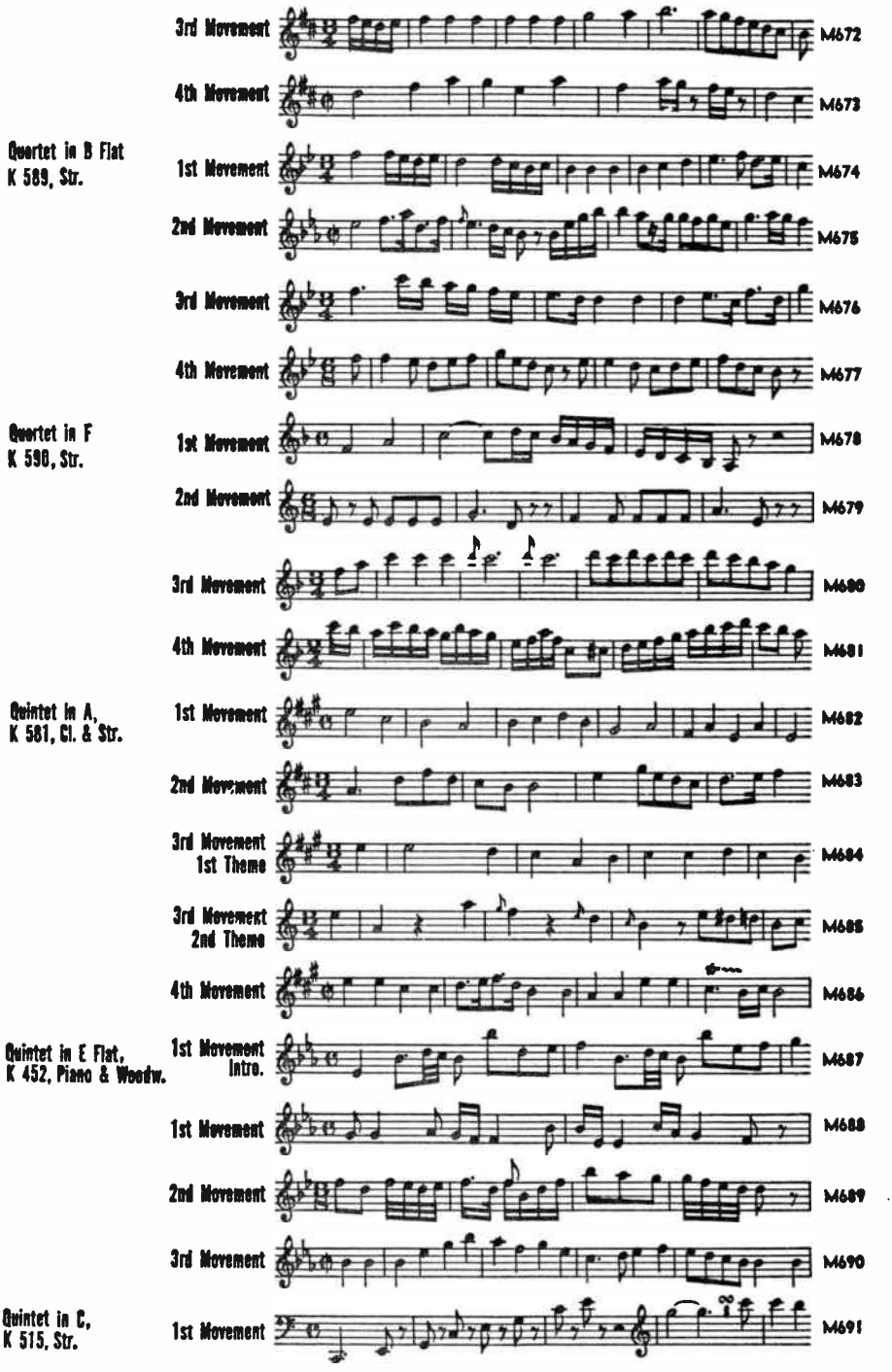

World Radio History

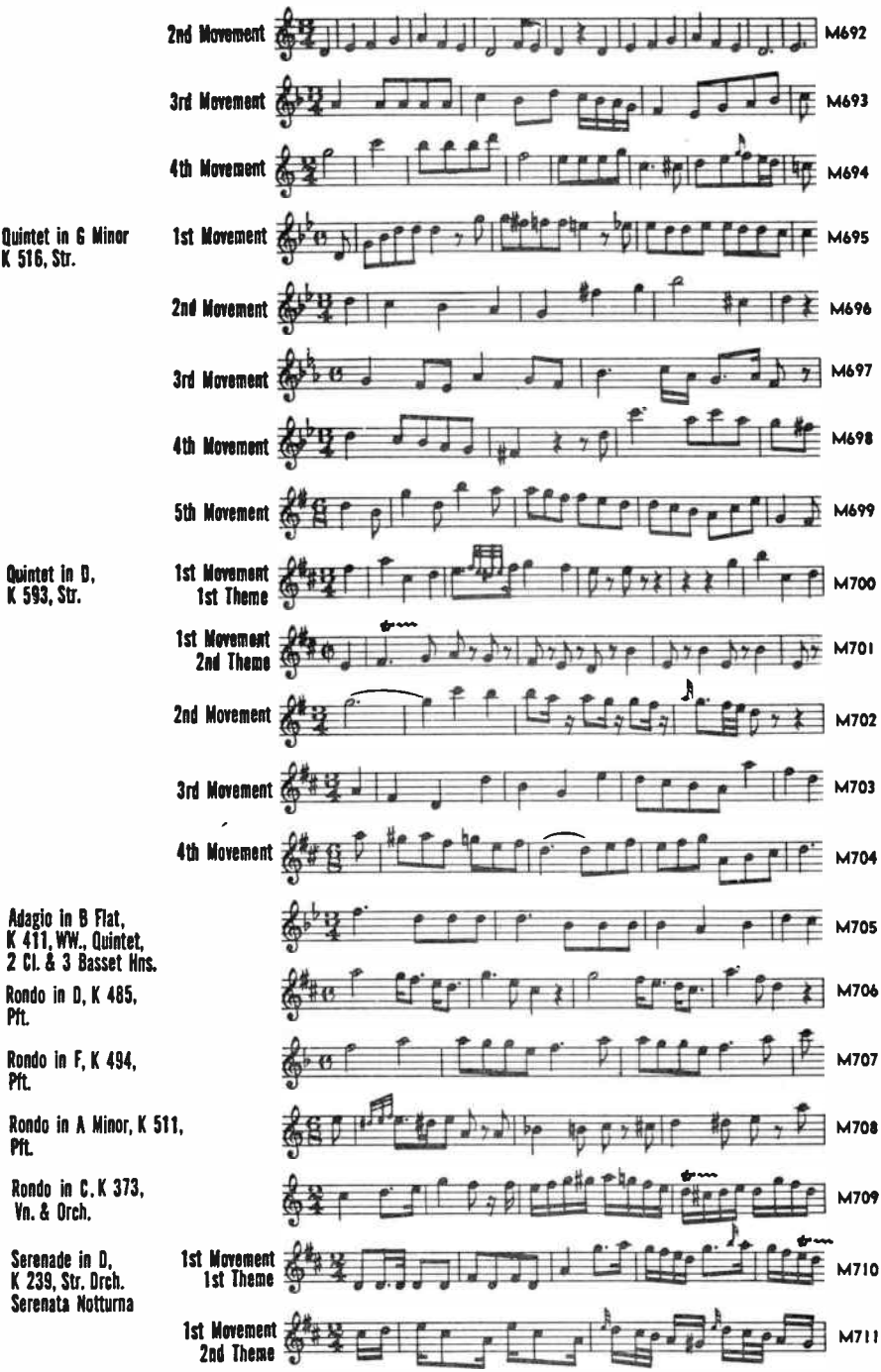

World Radio History

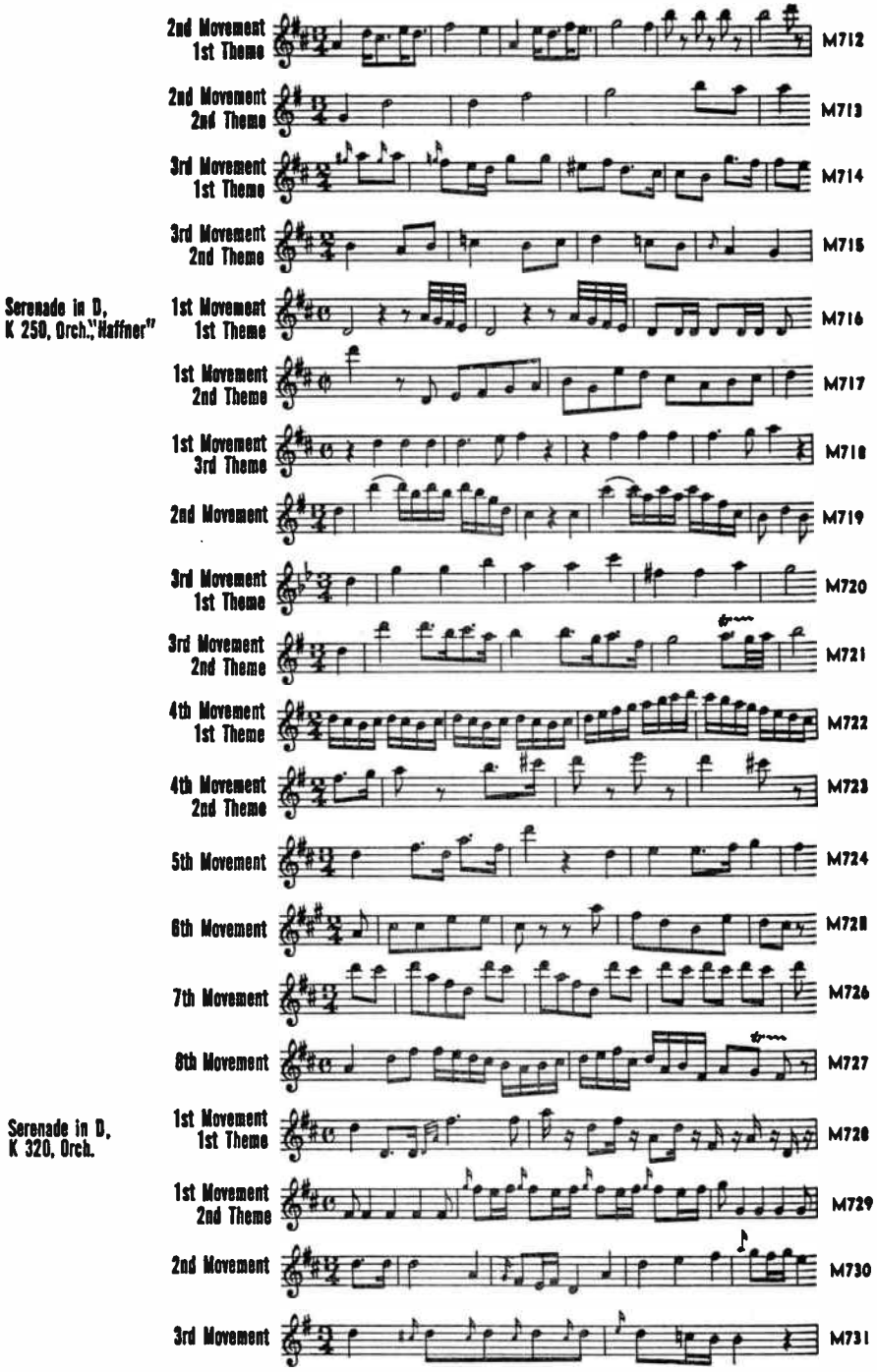

World Radio History

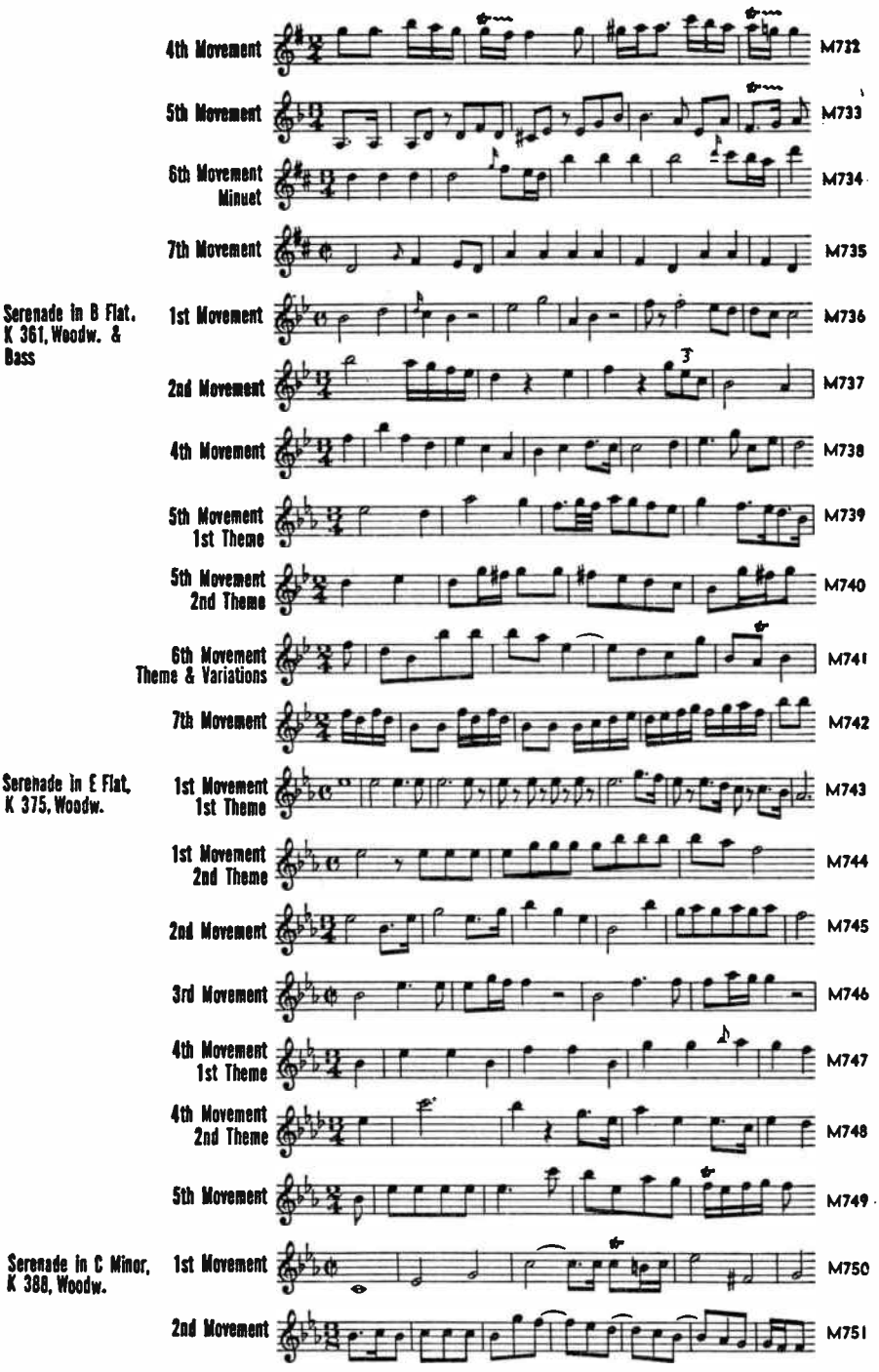

World Radio History

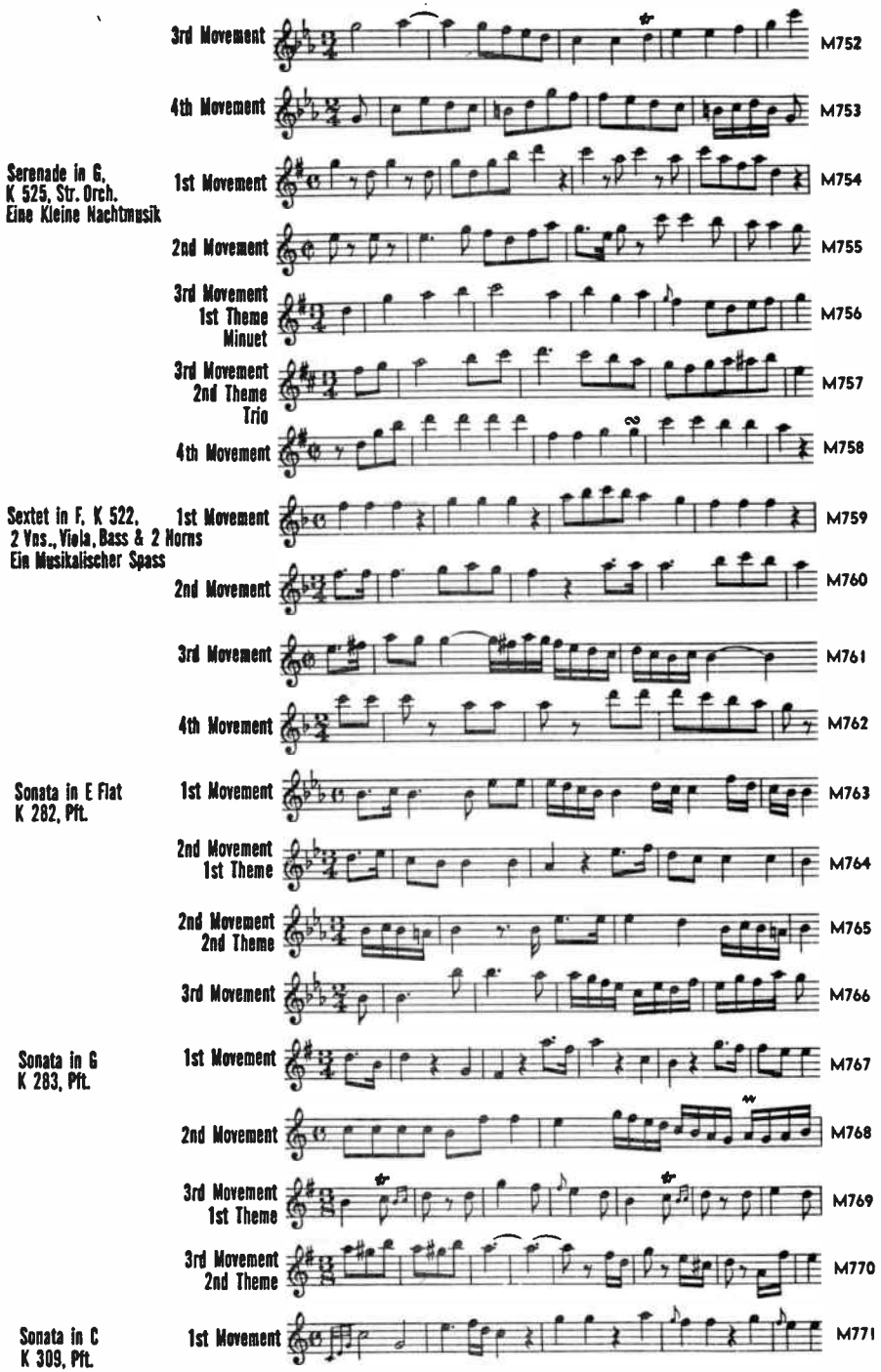

World Radio History

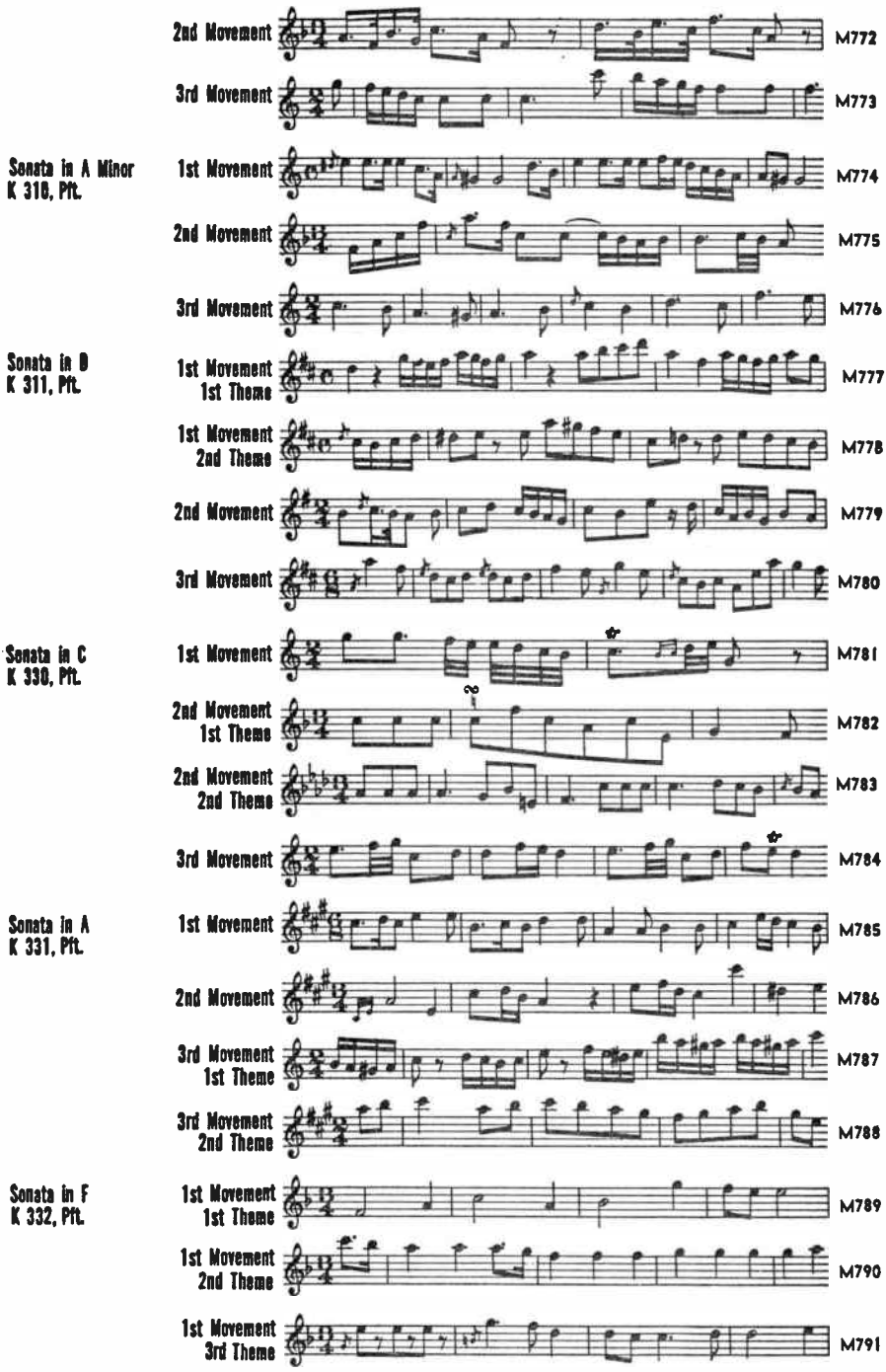

World Radio History

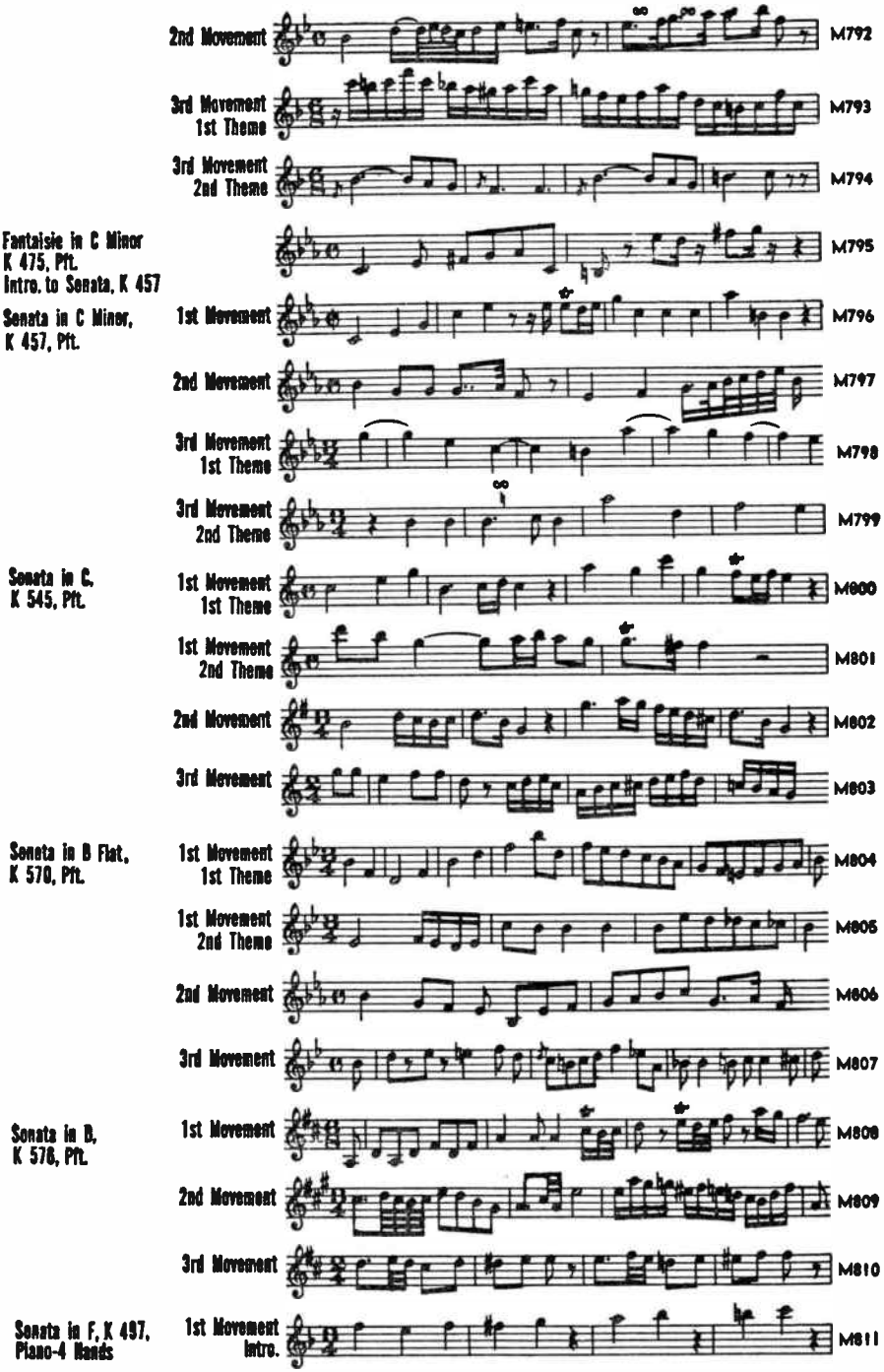

World Radio History

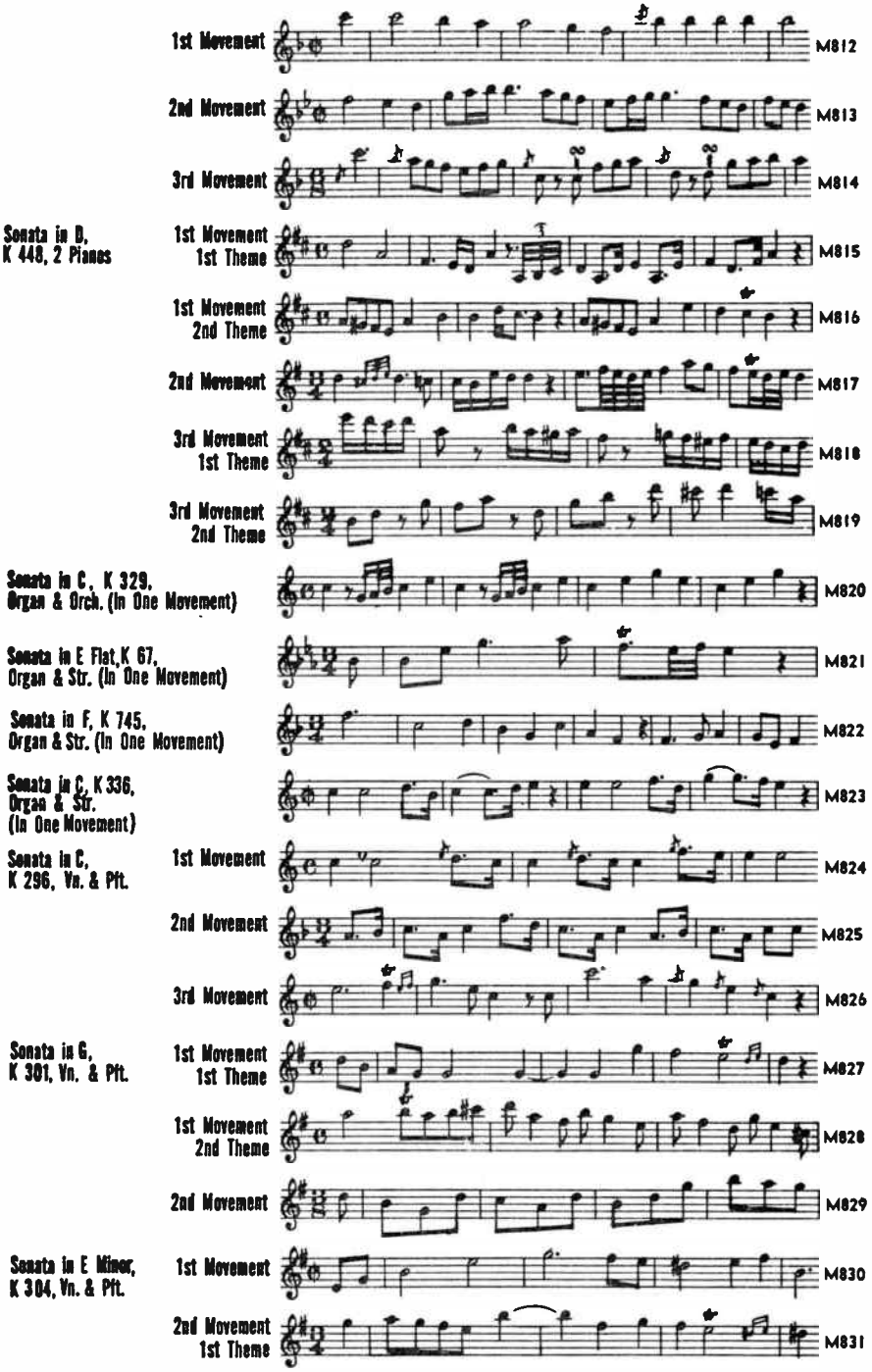

World Radio History

	2nd Movement 2nd Theme	M832
Sonata in F, K 376, Vn. & Pft.	1st Movement 1st Theme	M833
	1st Movement 2nd Theme	M834
	2nd Movement	M835
	3rd Movement	M836
Sonata in F, K 377, Vn. & Pft.	1st Movement	M837
	2nd Movement	M838
	3rd Movement	M839
Sonata in B Flat, K 378, Vn. & Pft.	1st Movement	M840
	2nd Movement	M841
	3rd Movement	M842
Sonata in G K 379, Vn. & Pft.	1st Movement 1st Theme	M843
	1st Movement 2nd Theme	M844
	2nd Movement	M845
Sonata in E Flat, K 380, Vn. & Pft.	1st Movement	M846
	2nd Movement	M847
	3rd Movement	M848
Sonata in C, K 404, Vn. & Pft.	1st Movement	M849
	2nd Movement	M850
Sonata in E Flat, K 481, Vn. & Pft.	1st Movement 1st Theme	M851

World Radio History

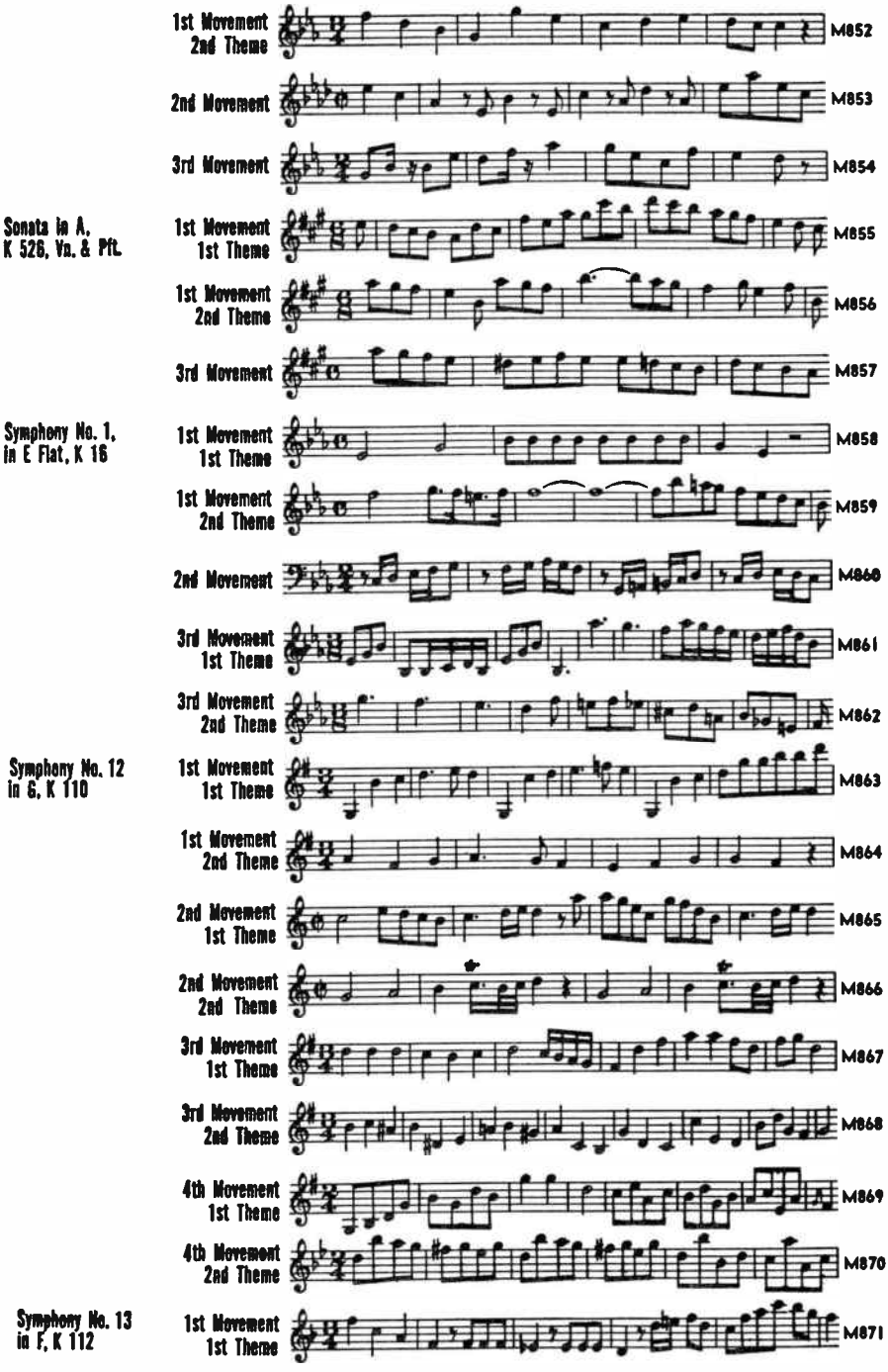

World Radio History

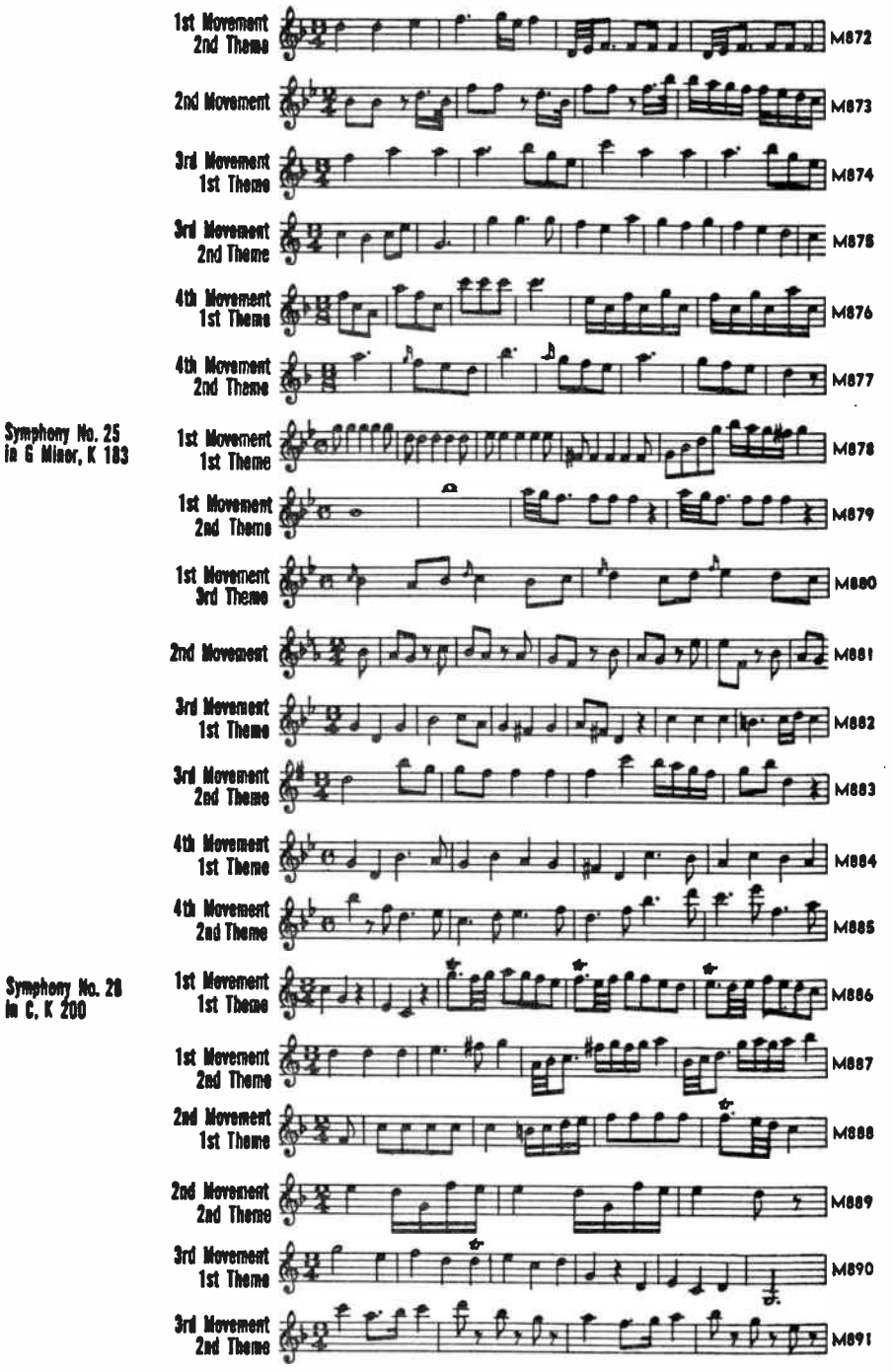

World Radio History

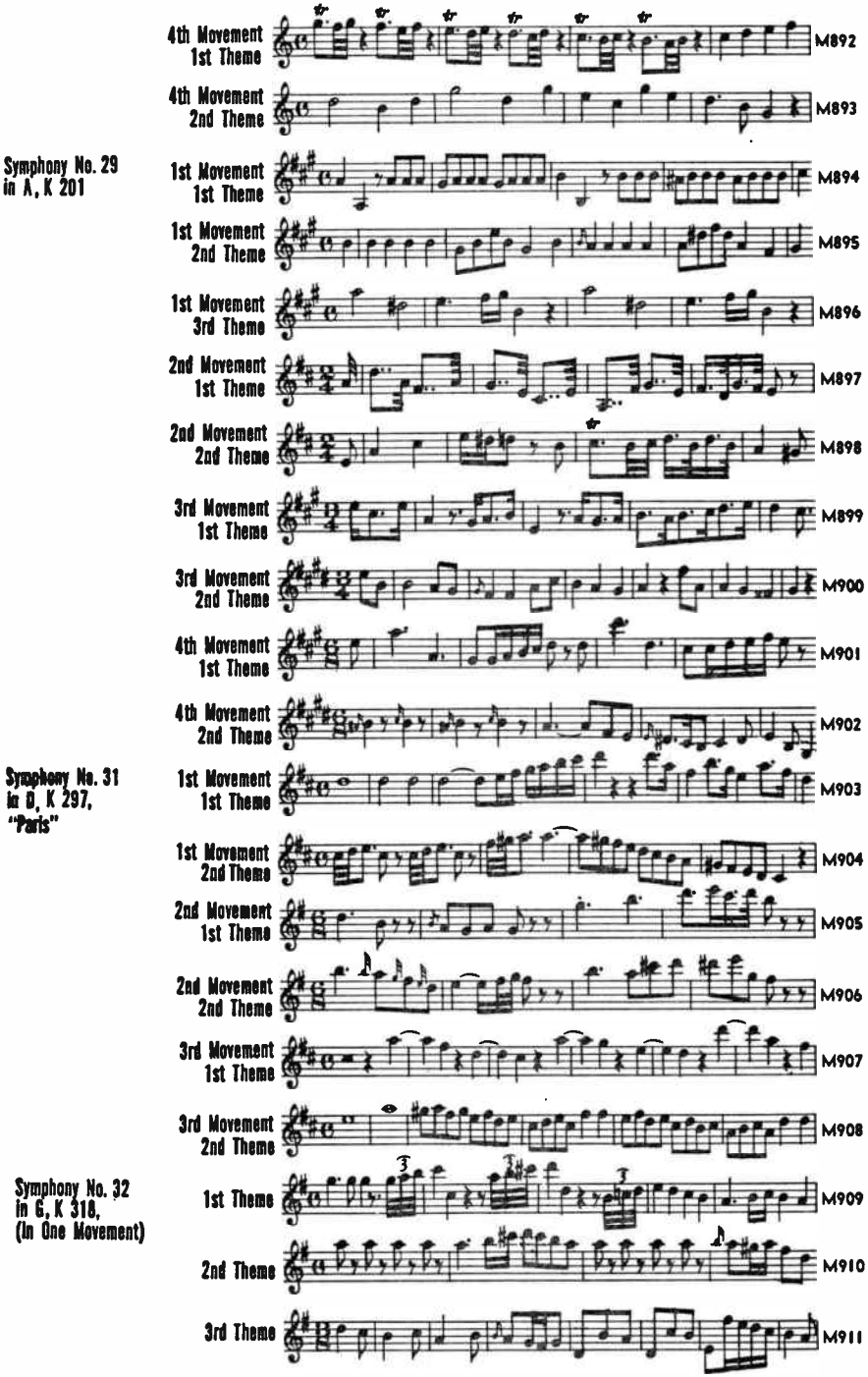

World Radio History

Symphony No. 33 in B Flat, K 319

1st Movement 1st Theme M912

1st Movement 2nd Theme, A M913

1st Movement 2nd Theme, B M914

2nd Movement 1st Theme M915

2nd Movement 2nd Theme M916

3rd Movement 1st Theme M917

3rd Movement 2nd Theme M918

4th Movement 1st Theme M919

4th Movement 2nd Theme M920

4th Movement 3rd Theme M921

Symphony No. 34, in C, K 338

1st Movement 1st Theme M922

1st Movement 2nd Theme M923

2nd Movement 1st Theme M924

2nd Movement 2nd Theme M925

3rd Movement 1st Theme M926

3rd Movement 2nd Theme M927

Symphony No. 35, in D, K 385, "Haffner"

1st Movement 1st Theme M928

1st Movement 2nd Theme M929

2nd Movement 1st Theme M930

2nd Movement 2nd Theme M931

World Radio History

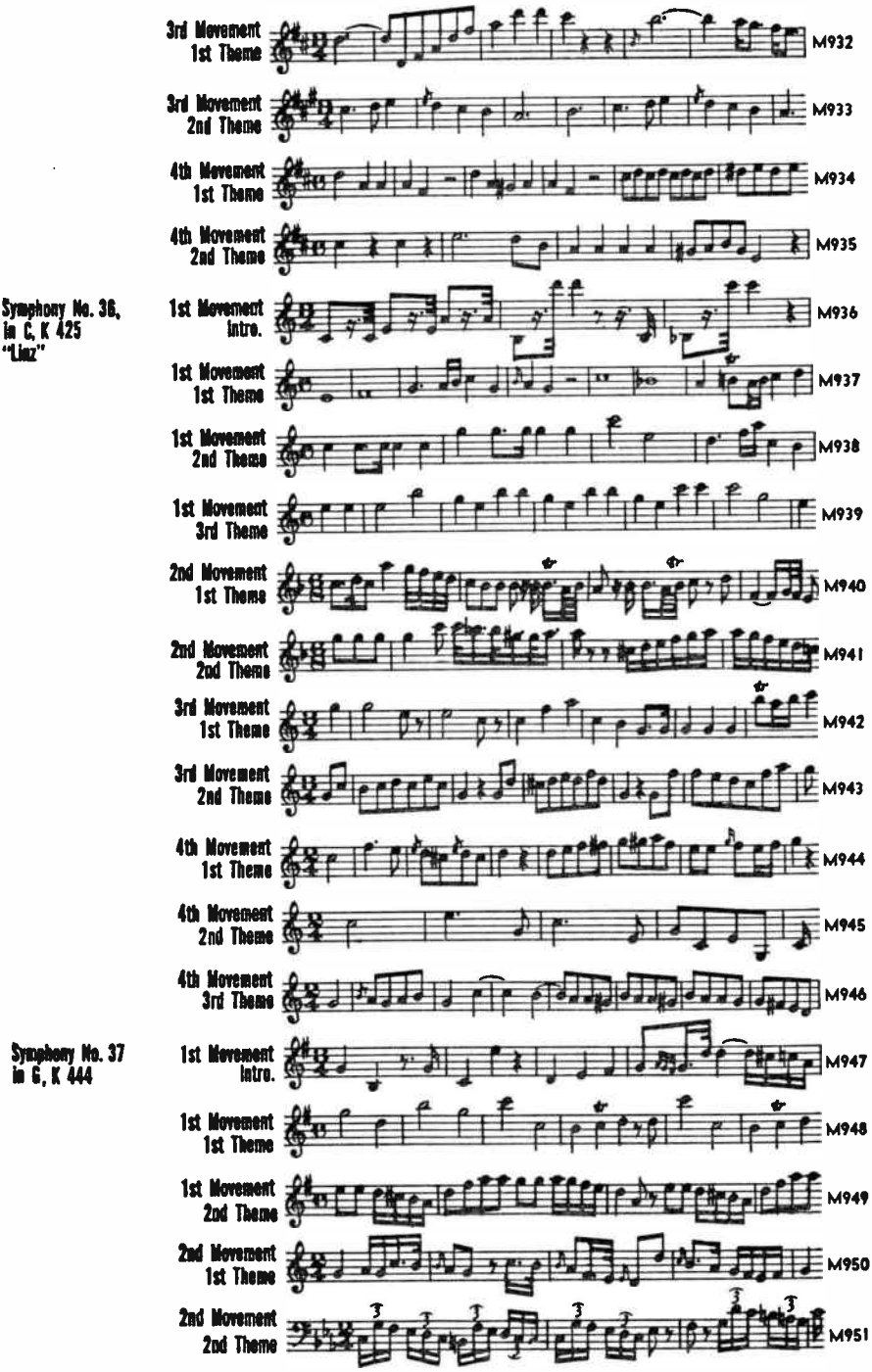

World Radio History

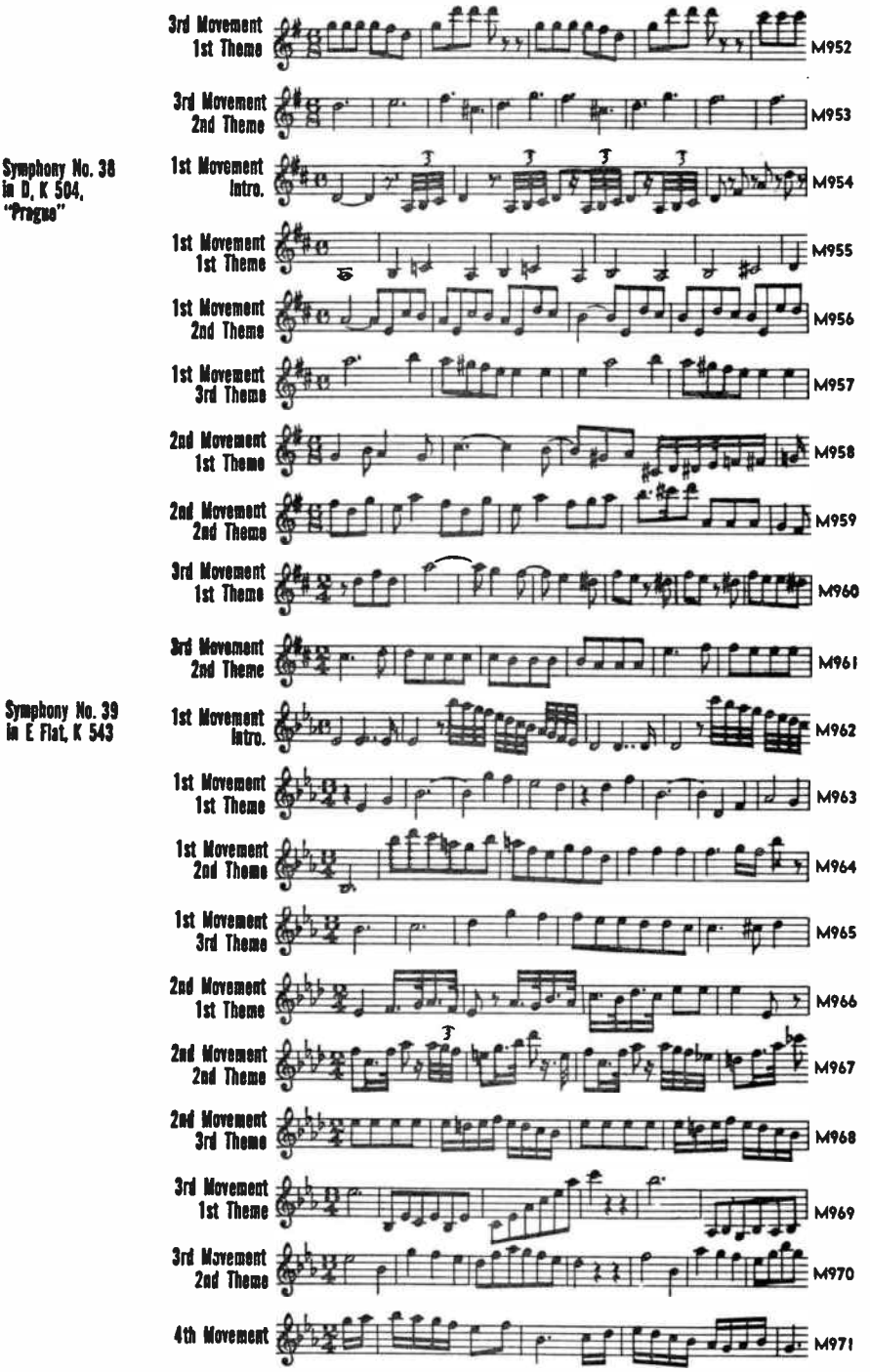

World Radio History

Symphony No. 40 in G Minor, K 550

1st Movement 1st Theme M972

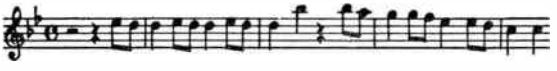

1st Movement 2nd Theme M973

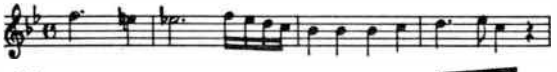

2nd Movement 1st Theme M974

2nd Movement 2nd Theme M975

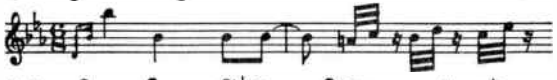

2nd Movement 3rd Theme M976

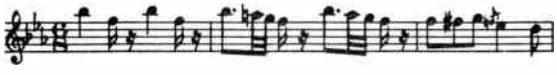

3rd Movement 1st Theme M977

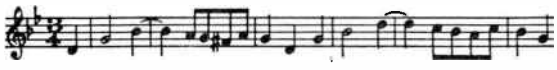

3rd Movement 2nd Theme M978

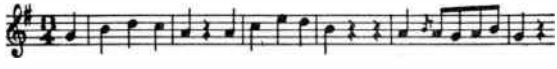

4th Movement 1st Theme M979

4th Movement 2nd Theme M980

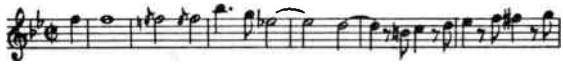

Symphony No. 41, in C K 551, "Jupiter"

1st Movement 1st Theme M981

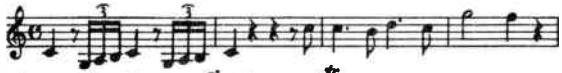

1st Movement 2nd Theme M982

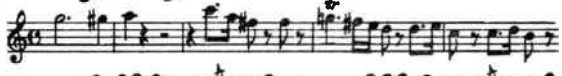

1st Movement 3rd Theme M983

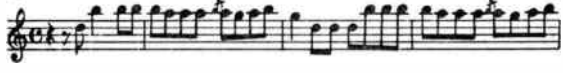

2nd Movement 1st Theme M984

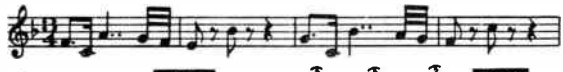

2nd Movement 2nd Theme M985

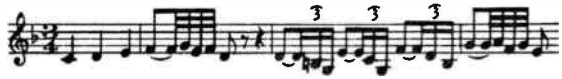

3rd Movement 1st Theme M986

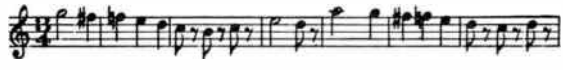

3rd Movement 2nd Theme M987

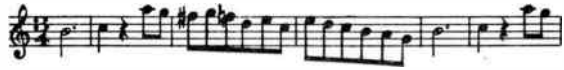

4th Movement 1st Theme M988

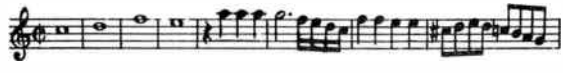

4th Movement 2nd Theme M989

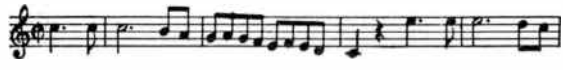

4th Movement 3rd Theme M990

Symphonie Concertante in E Flat, K 364, Vn., Viola & Orch.

1st Movement 1st Theme M991

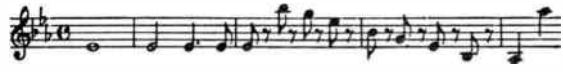

World Radio History

1st Movement 2nd Theme M992

2nd Movement M993

3rd Movement 1st Theme M994

3rd Movement 2nd Theme M995

Trio in B Flat, K 502, Pft., Vn. & Cello

1st Movement M996

2nd Movement M997

3rd Movement M998

Trio in E, K 542, Pft., Vn. & Cello

1st Movement M999

2nd Movement M1000

3rd Movement M1001

Trio in C, K 548, Pft., Vn. & Cello

1st Movement M1002

2nd Movement M1003

3rd Movement M1004

Trio in G, K 564, Pft., Vn. & Cello

1st Movement M1005

2nd Movement M1006

3rd Movement M1007

Variations in C, K 265, Pft. Theme: "Ah, Vous Dirai-Je, Maman" M1008

Variations, K 455, Pft., (Theme of Gluck) M1009

Variations on an Allegretto, in B Flat, K 500, Pft. M1010

Variations, K 573, Pft., (Theme of Duport) M1011

World Radio History

MUSSORGSKY, Modest Petrovich (1839-1881)

Boris Godunov
Opera

Prelude

M1012

Coronation Scene
1st Theme

M1013

2nd Theme

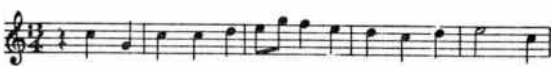

M1014

The Fair at Sorochinsk
Opera

Hopak

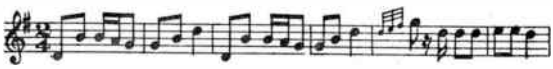

M1015

Khovantstchina
Opera

I Prelude
1st Theme

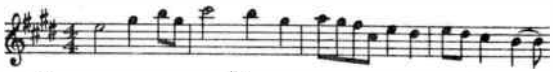

M1016

2nd Theme

M1017

II Persian Dance
1st Theme

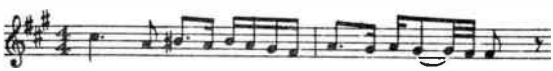

M1018

2nd Theme

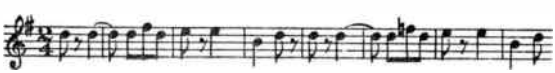

M1019

A Night on Bald Mountain,
Orch.

1st Theme

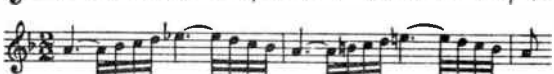

M1020

2nd Theme

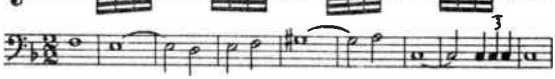

M1021

3rd Theme

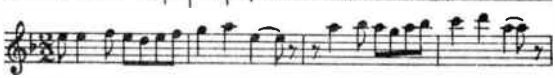

M1022

4th Theme

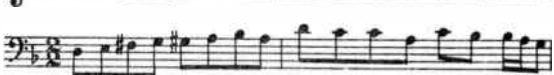

M1023

5th Theme

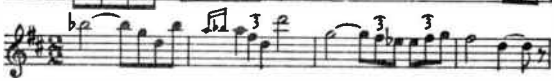

M1024

Pictures From an
Exposition, Pft. or Orch.

Intro.
Promenade

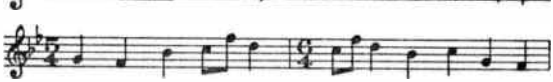

M1025

I The Gnome
1st Theme

M1026

2nd Theme

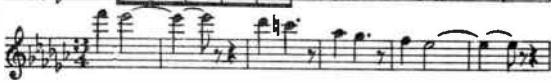

M1027

3rd Theme

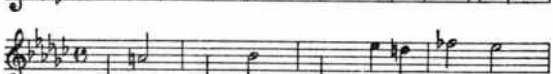

M1028

II The Old Castle

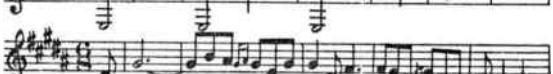

M1029

III Tuileries,
(Children Quarreling at Play)

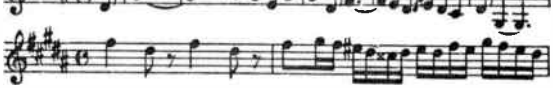

M1030

World Radio History

IV Bydlo M1031

V Ballet of Unhatched Chickens M1032

VI Samuel Goldenberg and Schmuyle
1st Theme M1033

2nd Theme M1034

VII The Market Place at Limoges M1035

VIII Con mortuis in lingua mortua M1036

IX The Hut of Baba Yaga M1037

X The Great Gate at Kiev M1038

NARDINI, Pietro (1722-1793)

Sonata No. 2 in D, Vn. & Pft.

1st Movement N1

2nd Movement 1st Theme N2

2nd Movement 2nd Theme N3

3rd Movement (Larghetto from another Sonata) N4

4th Movement N5

Sonata No. 7 in B Flat, Vn. & Pft.

1st Movement N6

2nd Movement N7

3rd Movement N8

NARVAEZ, Luis de (16th Century)

Tema y Variaciones, Guitar N9

World Radio History

NEVIN, Ethelbert (1862-1901)

Barchetta, Op. 21, No. 3, Pft.
By permission of The Boston Music Co., copyright owner.

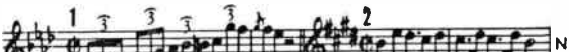

A Day in Venice, Op. 25, Pft.
Published and copyrighted (1898) by The John Church Co. Used by permission.

1st Movement Dawn Intro.

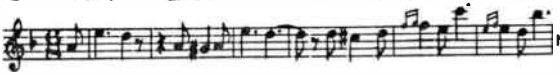

Theme

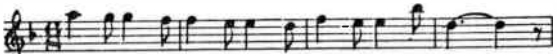

2nd Movement Gondolieri

3rd Movement Venetian Love Song 1st Theme

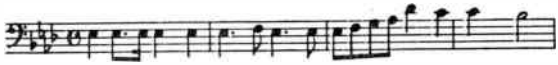

2nd Theme

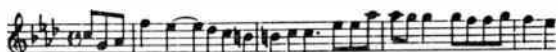

4th Movement Good Night

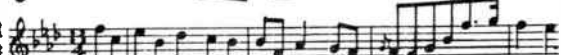

Lullaby, Op. 16, No. 3, Pft.
By permission of The Boston Music Co., copyright owner.

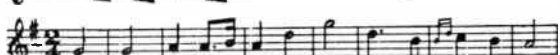

Narcissus, Op. 13, No. 4, Pft. 1st Theme

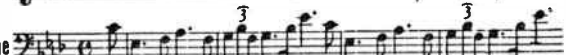

2nd Theme

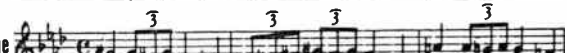

A Shepherd's Tale, Op. 16, No. 1, Pft.
By permission of The Boston Music Co., copyright owner.

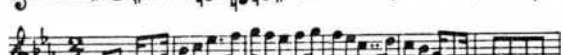

NICOLAI, Otto (1810-1849)

The Merry Wives of Windsor, Overture

Intro.

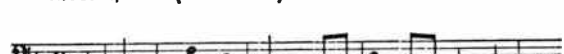

1st Theme

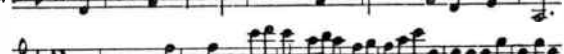

2nd Theme

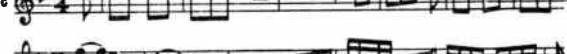

3rd Theme, A

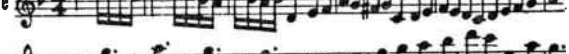

3rd Theme, B

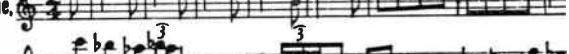

4th Theme

World Radio History

NIN, Joaquín (1879-1949)

Vals-Serenata from Chaine de Valses, Pft.
By permission of Associated Music Publishers, Inc.

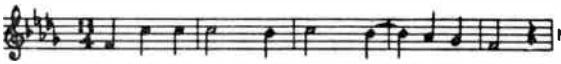

Danse Ibérienne, Pft.
By permission of Associated Music Publishers, Inc.

1st Theme

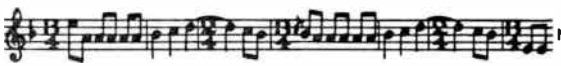

2nd Theme

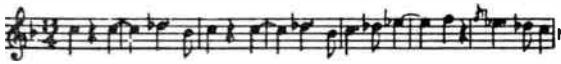

3rd Theme

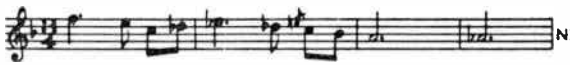

"1830" Variations sur un Theme Frivole
By permission of Associated Music Publishers, Inc.

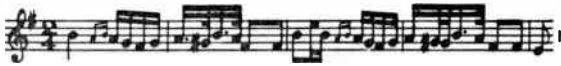

Suite Espagnole, Vcl. & Pft.
By permission of Associated Music Publishers, Inc.

1st Movement Old Castile

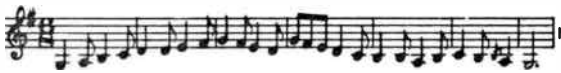

2nd Movement 1st Theme Murciana A'

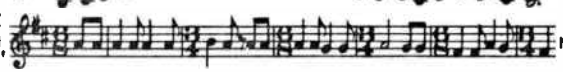

2nd Movement 1st Theme, B

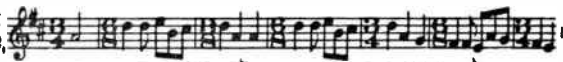

3rd Movement Asturiana

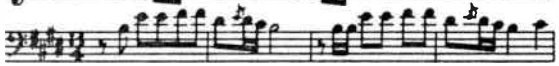

4th Movement Andaluza

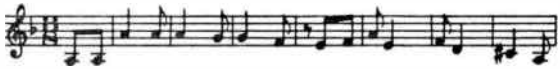

NIN-KOCHANSKI

Granadina, Vn. & Pft.
By permission of Associated Music Publishers, Inc.

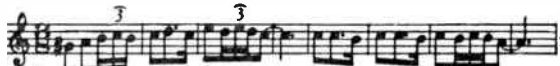

Saeta, Vn. & Pft.
By permission of Associated Music Publishers, Inc.

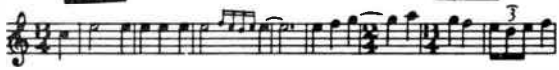

OFFENBACH, Jacques (1819-1880)

La Belle Hélène, Opera

Overture 1st Theme

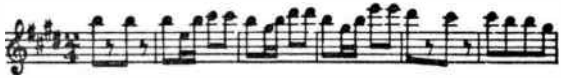

2nd Theme

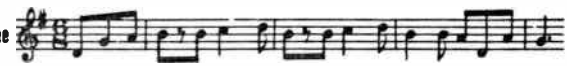

Act II Entr'acte

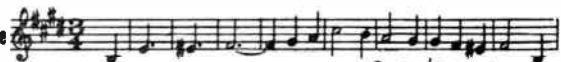

Act III Entr'acte

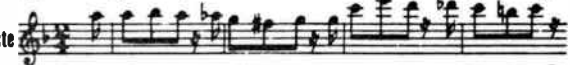

La Grande Duchesse de Gerolstein, Opera

Overture 1st Theme

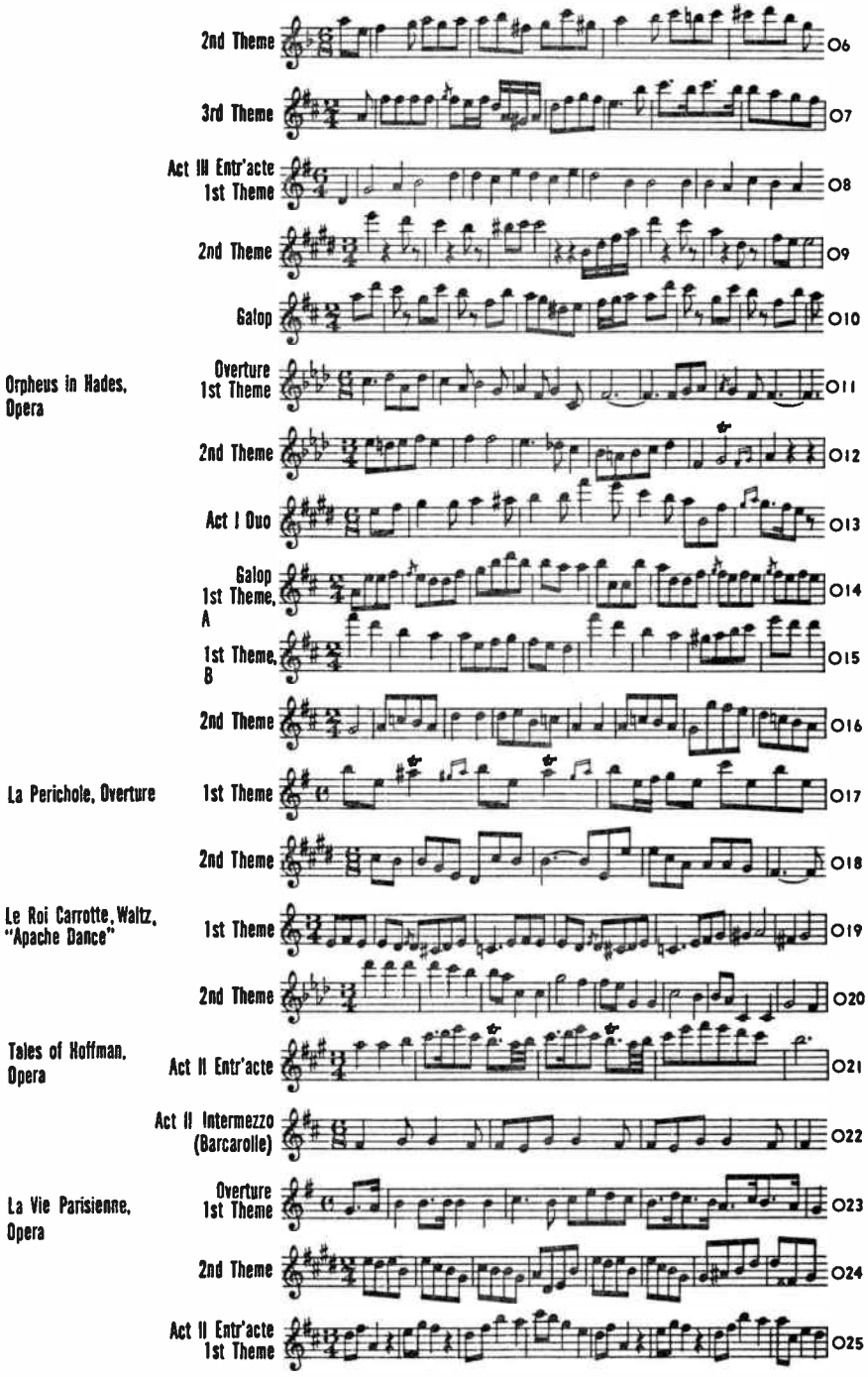

World Radio History

2nd Theme 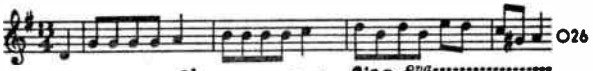 O26

Act III Entr'acte 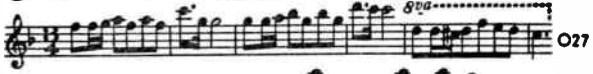 O27

Act IV Entr'acte 1st Theme O28

2nd Theme O29

Act V Entr'acte 1st Theme 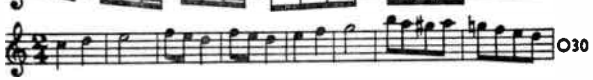 O30

2nd Theme 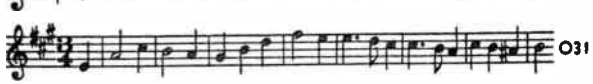 O31

PACHELBEL, Johann (1653-1706)

Ciacona in D Minor, Organ P1

Ciacona in F Minor, Organ P2

Fugue in D Minor, (Dorian), Harpsi. P3

Magnificat-Fugue, Organ & Harpsi. 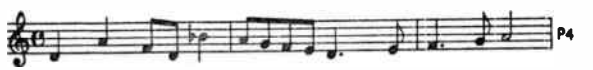 P4

Toccata in C, Organ P5

PADEREWSKI, Ignace Jan (1860-1941)

Chant Sans Paroles, Pft. P6

Concerto in A Minor, Op. 17, Pft. & Orch.
By permission of Associated Music Publishers, Inc.

1st Movement 1st Theme, A 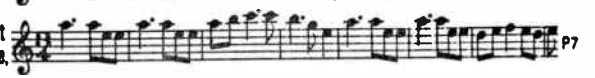 P7

1st Movement 1st Theme, B 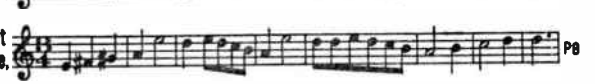 P8

1st Movement 2nd Theme 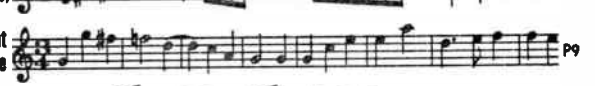 P9

2nd Movement P10

3rd Movement 1st Theme 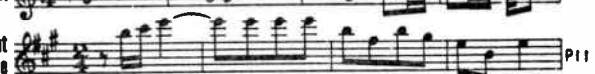 P11

3rd Movement 2nd Theme 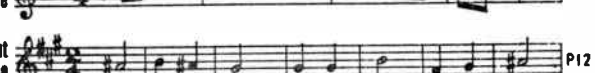 P12

Cracovienne Fantastique, Op. 14, No. 6, Pft.
By permission of Associated Music Publishers, Inc.

1st Theme P13

2nd Theme P14

Mélodie, Op. 16, No. 2, Pft.
By permission of Associated Music Publishers, Inc.

P15

Minuet, Op. 14, No. 1, Pft.
Copyright 1899 by G. Schirmer, Inc.

1st Theme, A P16

1st Theme, B P17

2nd Theme P18

3rd Theme P19

Nocturne, Op. 16, No. 4, Pft.
Copyright 1892 by G. Schirmer, Inc.

P20

PAGANINI, Niccolo (1782-1840)

Caprices, Vn.

Op. 1, No. 3 P21

Op. 1, No. 4 P22

Op. 1, No. 5 P23

Op. 1, No. 6, (Liszt) P24

Op. 1, No. 7 P25

Op. 1, No. 8 P26

Op. 1, No. 9, "La Chasse" (Liszt) P27

Op. 1, No. 11 P28

Op. 1, No. 13 P29

Op. 1, No. 14 "Militaire" P30

Op. 1, No. 15 P31

Op. 1, No. 17, (Liszt)

P32

Op. 1, No. 18

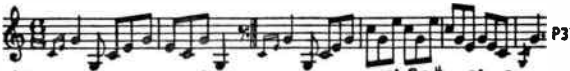

P33

Op. 1, No. 20

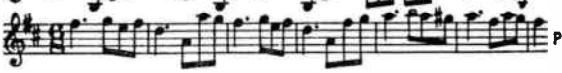

P34

Op. 1, No. 21

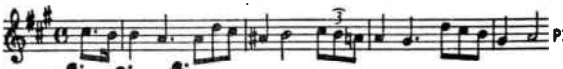

P35

Op. 1, No. 22

P36

Op. 1, No. 24, (Liszt, Brahms, Rachmaninoff)

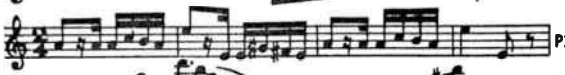

P37

Concerto No. 1, in D Op. 6, Vn. & Orch.

1st Movement 1st Theme, A

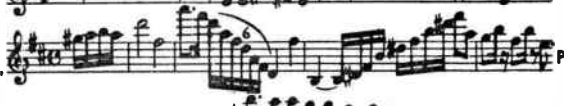

P38

1st Movement 1st Theme B

P39

1st Movement 2nd Theme

P40

2nd Movement

P41

3rd Movement 1st Theme

P42

3rd Movement 2nd Theme

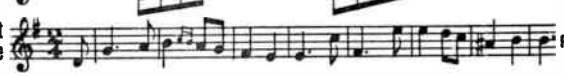

P43

Concerto No. 2, in B Minor, Op. 7, Vn. & Orch.

1st Movement 1st Theme

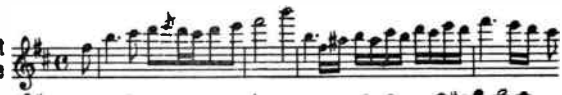

P44

1st Movement 2nd Theme

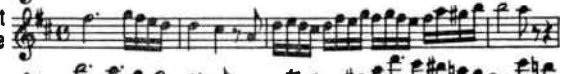

P45

2nd Movement

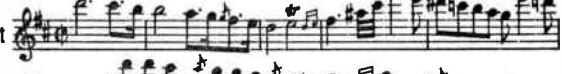

P46

Rondo (La Campanella)

3rd Movement 1st Theme, A

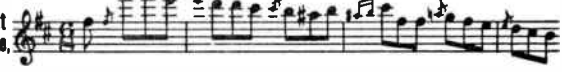

P47

3rd Movement 1st Theme, B

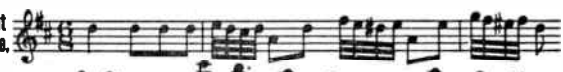

P48

3rd Movement 2nd Theme

P49

Moto Perpetuo, Op. 11, Vn.

P50

I Palpiti, Op. 13, Vn. & Orch.

Intro.

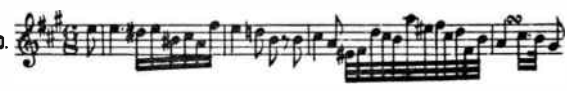

P51

World Radio History

Theme P52

Le Streghe, Op. 8, Vn. & Pft. Intro. P53

Theme P54

Sonata No. 11, Op. 3, No. 5, Vn. & Guitar 1st Movement P55

2nd Movement P56

Sonata No. 12, Op. 3, No. 6, Vn. & Guitar 1st Movement P57

2nd Movement P58

PAISIELLO, Giovanni (1740-1816)

Il Barbiere Di Siviglia, Overture 1st Theme P59

2nd Theme P60

PALMGREN, Selim (1878-1951)

Finnish Romance, Op. 78, No. 5, Vn. & Pft. P61

May Night, Pft. P61a

By permission of The Boston Music Co., copyright owner.

PARADIES, Pietro Domenico (1707-1791)

Sonata in A, Pft. or Harpsi. 1st Movement P62

2nd Movement Toccata P63

Sonata in D, Pft. or Harpsi. 1st Movement Napolitano P64

2nd Movement P65

PARADIS, Marie Therese von (1759-1824)

Sicilienne, Vn. & Pft. P66

PASQUINI, Bernardo (1637-1710)

Aria, Harpsi.

Aria, Harpsi.

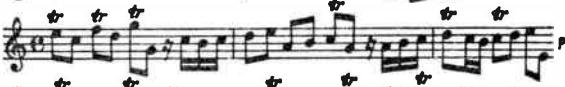

Aria, Harpsi.

Toccata Con Lo Scherzo Del Cucco Harpsi.

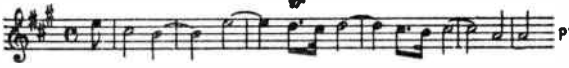

PERGOLESI, Giovanni (1710-1736)

Concertino in F Minor, Str. Orch.

1st Movement

2nd Movement

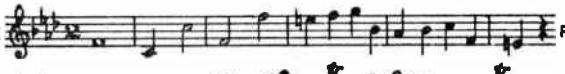

3rd Movement

4th Movement

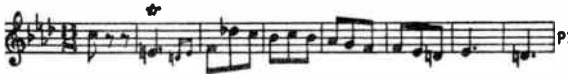

PESCETTI, Giovanni (1704-1766)

Sonata in C Minor, Harpsi.

1st Movement

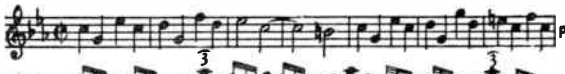

2nd Movement

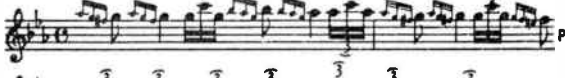

3rd Movement

PFITZNER, Hans Eric (1869-1949)

Palestrina, Musical Legend

Prelude to Act I

By permission of Associated Music Publishers, Inc.

1st Theme

2nd Theme

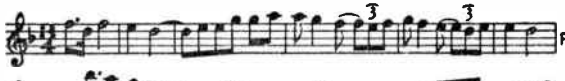

3rd Theme

Prelude to Act II

1st Theme

2nd Theme

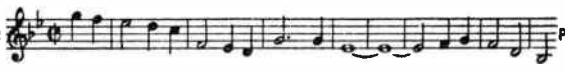

World Radio History

Prelude to Act III

1st Theme 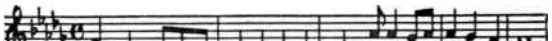 P83

2nd Theme 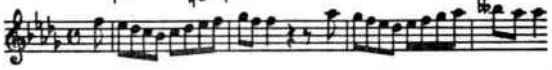 P84

PHILIPS, Peter (1560-1633)

Galliardo, Harpsi. 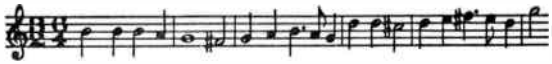 P85

PICK-MANGIAGALLI, Riccardo (1882-1949)

Il Carillon Magico, (Ballet)
Copyright 1920 by G. Ricordi & Co., Inc.

Intermezzo delle Rose 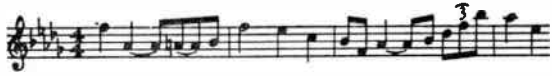 P86

La Danse d'Olaf, Op. 33, No. 2 Orch. or Pft.
Copyright 1916 by G. Ricordi & Co., Inc.

1st Theme P87

2nd Theme 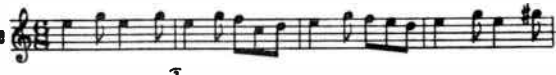 P88

Notturno, Op. 28, No. 1, Orch.
Copyright 1923 by G. Ricordi & Co., Inc.

1st Theme 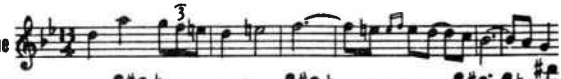 P89

2nd Theme 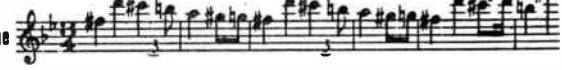 P90

I Piccoli Soldati, Orch.
Copyright by G. Ricordi & Co., Inc.

1st Theme 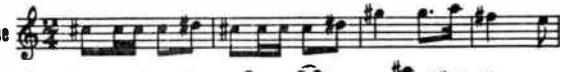 P91

2nd Theme 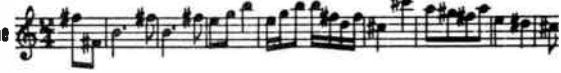 P92

Rondo Fantastico, Op. 28, No. 2, Orch.
Copyright by G. Ricordi & Co., Inc.

1st Theme 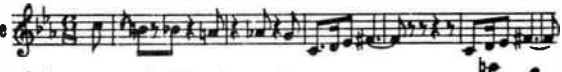 P93

2nd Theme 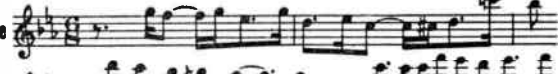 P94

3rd Theme 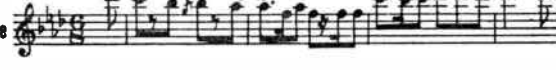 P95

PIERNÉ, Gabriel (1863-1937)

Cydalise et le Chèvre-pied, Ballet Suite, Orch.
By permission of the copyright owner, Hougal Ltd., London.

March of the Little Fauns 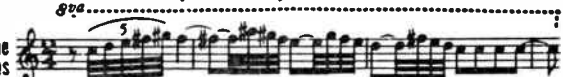 P96

1st Theme. A

1st Theme. B 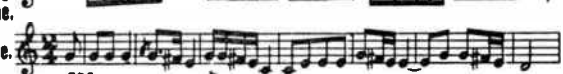 P97

Dance Lesson in the Hypo-Lydian Mode P98

Finale 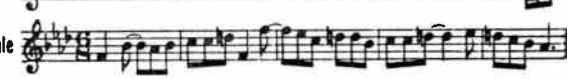 P99

World Radio History

Impressions de Music Hall, Ballet, Op. 47

Chorus Girls 1st Theme P100

2nd Theme P101

L'excentrique 1st Theme P102

2nd Theme P103

Spanish Routine 1st Theme P104

2nd Theme P105

Musical Clowns (The Fratellinis) 1st Theme P106

2nd Theme P107

Sonata da Camera, Op. 48, Fl., Vcl. & Pft.

Permission for reprint granted by Durand & Cie, Paris. Elkan-Vogel Co., Philadelphia, Copyright Owners, Inc.

Prelude 1st Theme P108

2nd Theme P109

Sarabande 1st Theme P110

2nd Theme P111

Finale 1st Theme P112

2nd Theme P113

PISTON, Walter (1894-)

Concertino Pft. & Orch.

Copyright 1938, by Arrow Music Press, Inc., N. Y.

1st Theme P113a

2nd Theme P113b

3rd Theme P113c

The Incredible Flutist, Suite from Ballet

Copyright by Arrow Music Press, Inc., N. Y.

Intro. P114

1st Theme P115

World Radio History

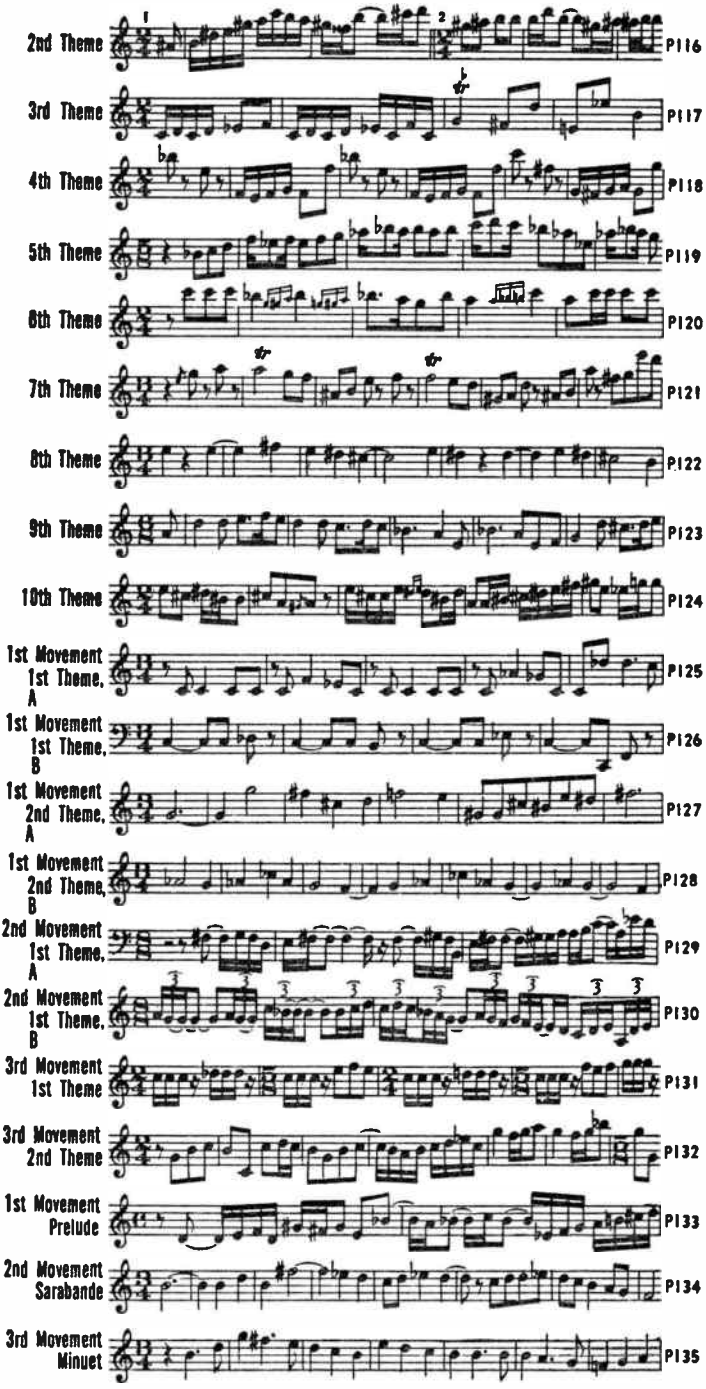

World Radio History

4th Movement Nocturne P136

5th Movement Gigue P137

PIZZETTI, Ildebrando (1880-1968)

Sonata in A, Vn. & Pft.
By permission of the copyright holders, J. & W. Chester, Ltd., 11 Great Marlborough Street, London, W. 1.

1st Movement 1st Theme. A P138

1st Movement 1st Theme, B P139

1st Movement 2nd Theme P140

2nd Movement Prayer for the Innocent P141

3rd Movement 1st Theme P142

3rd Movement 2nd Theme P143

Tre Canti (Three Songs), Vn. & Pft.
Copyright 1925 by G. Ricordi & Co., Inc.

No. 1 P144

No. 2 P145

No. 3 P146

PLATTI, Giovanni (1690-1762)

Sonata No. 1 in E Minor, Fl. or Vn. & Pft.

1st Movement P147

2nd Movement P148

3rd Movement Minuet 1st Theme P149

3rd Movement 2nd Theme P150

4th Movement Gigue P151

POLDINI, Eduard (1869-1957)

Poupée Valsante (Dancing Doll), Pft.

1st Theme P152

2nd Theme 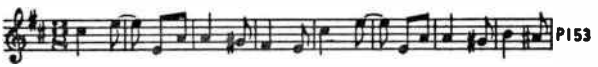 P153

PONCHIELLI, Amilcare (1834-1886)

La Gioconda Opera — Dance of the Hours

1st Theme 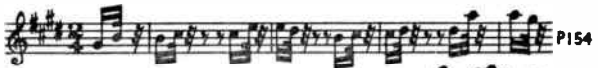 P154

2nd Theme P155

3rd Theme 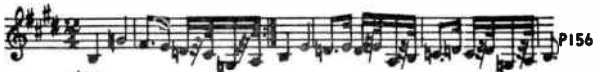 P156

4th Theme 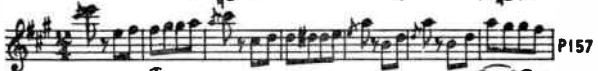 P157

I Promessi Sposi, Overture — 1st Theme 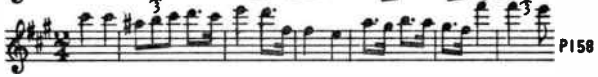 P158

2nd Theme 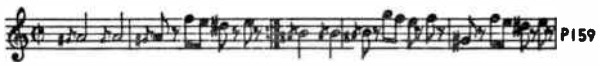 P159

3rd Theme 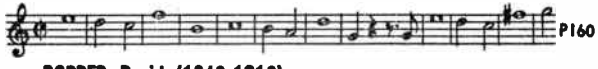 P160

POPPER, David (1843-1913)

Gavotte No. 2, Op. 23, Vcl. & Pft. — 1st Theme 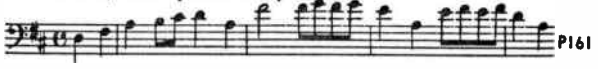 P161

2nd Theme 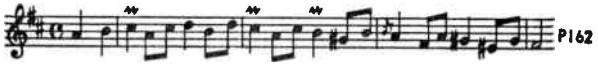 P162

Mazurka, Op. 11, No. 3, Vcl. & Pft. — 1st Theme 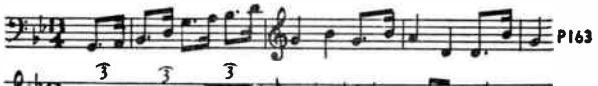 P163

2nd Theme 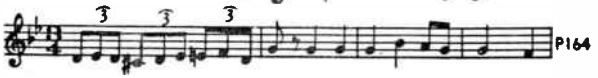 P164

PORPORA, Niccolo (1686-1766 or '67)

Sonata in G, Vn. & Pft. — 1st Movement 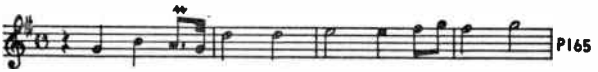 P165

2nd Movement Fugue 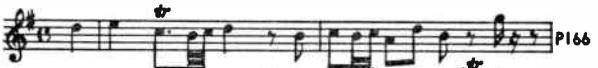 P166

3rd Movement Aria 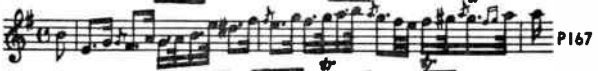 P167

4th Movement 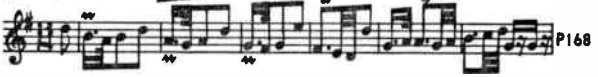 P168

World Radio History

POULENC, Francis (1899-1963)

Mouvements Perpétuels, Pft.
By permission of the copyright holders, J. & W. Chester, Ltd., 11 Great Marlborough Street, London, W. 1.

No. 1 P169

No. 2 P170

No. 3 P171

1st Theme

2nd Theme P172

Novelette No. 1, Pft.
By permission of the copyright holders, J. & W. Chester, Ltd., 11 Great Marlborough Street, London, W. 1.

1st Theme P173

2nd Theme P174

Novelette No. 2, Pft.
By permission of the copyright holders, J. & W. Chester, Ltd., 11 Great Marlborough Street, London, W. 1.

1st Theme P175

2nd Theme P176

Toccata, Pft.
By permission of the copyright owner, Heugel Ltd., London.

Intro. P177

1st Theme P178

PROKOFIEFF, Serge (1891-1953)

Alexander Nevsky, Cantata for Solo, Chorus and Orch., Op. 78
Copyright 1945 by Leeds Music Corp., N. Y. Reprinted here by permission of the copyright owner.

1st Movement P179

2nd Movement 1st Theme P180

2nd Movement 2nd Theme P181

3rd Movement 1st Theme P182

3rd Movement 2nd Theme P183

4th Movement 1st Theme P184

4th Movement 2nd Theme P185

4th Movement 3rd Theme P186

World Radio History

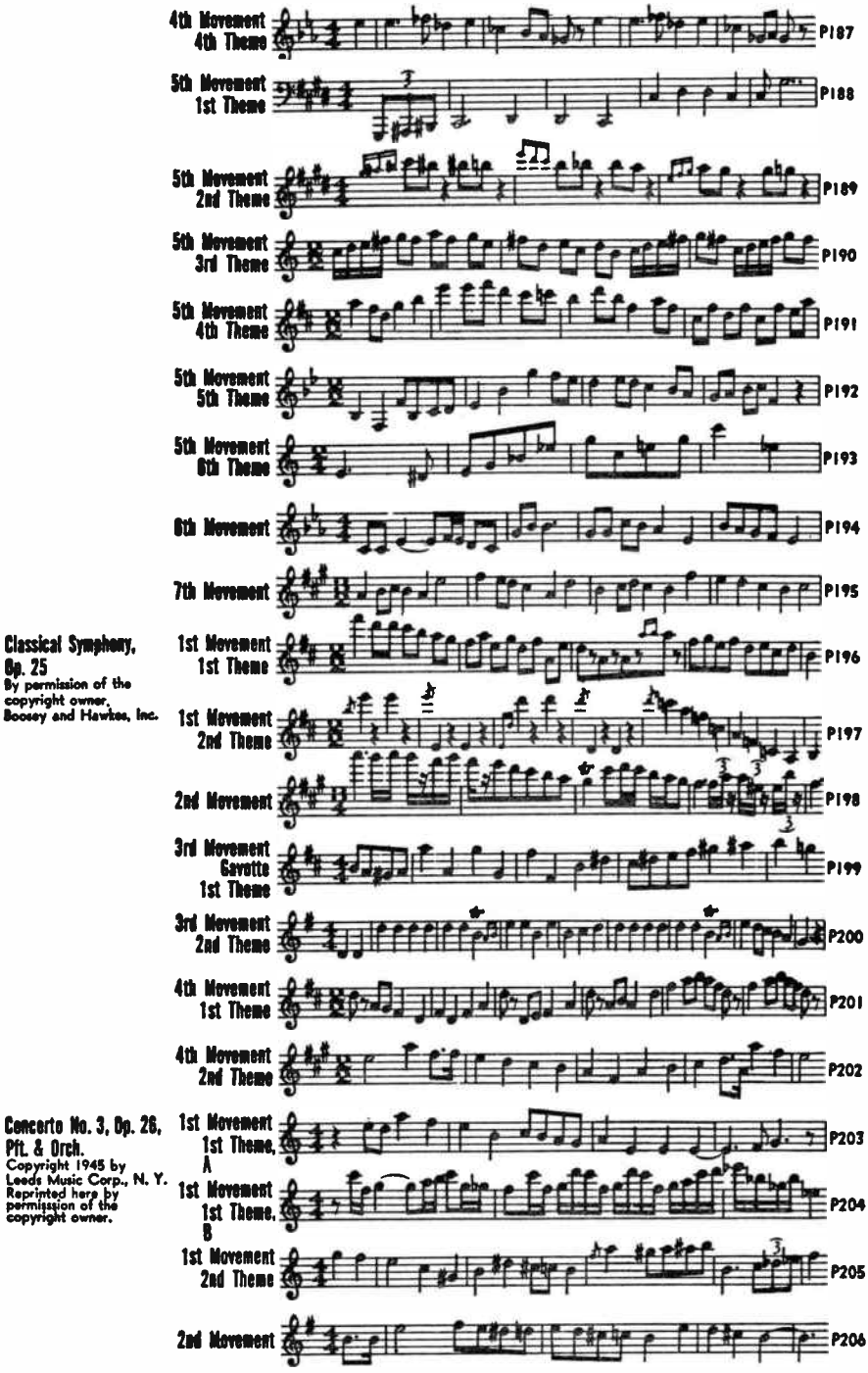

World Radio History

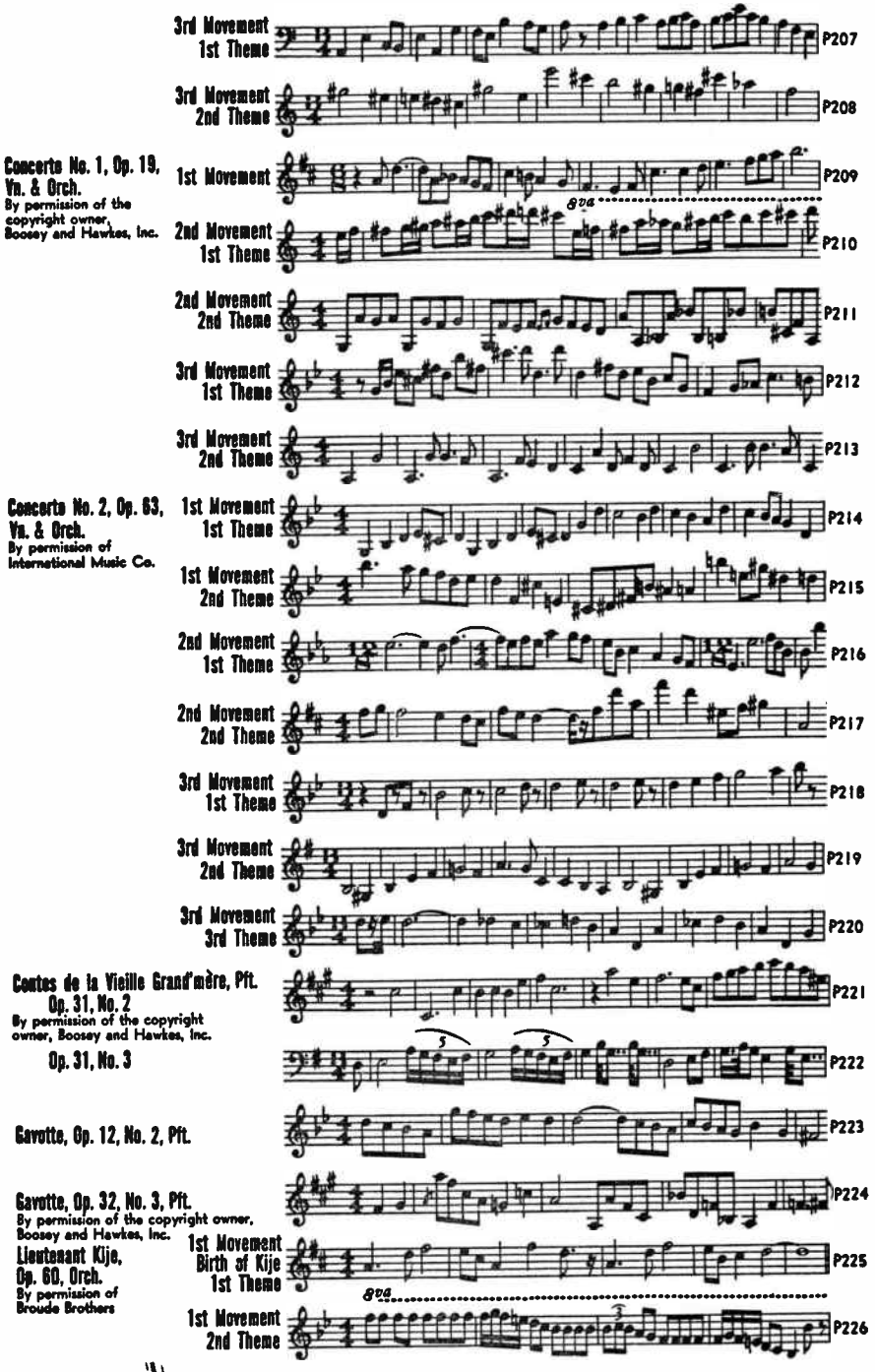

World Radio History

1st Movement
3rd Theme P227

2nd Movement
Romance
1st Theme P228

2nd Movement
2nd Theme P229

2nd Movement
3rd Theme P230

3rd Movement
Kije's Wedding
1st Theme P231

3rd Movement
2nd Theme P232

4th Movement
Troika P233

Love of Three Oranges. Op. 33
Opera
By permission of the copyright owner, Boosey and Hawkes, Inc.

March P234

Scherzo P235

March, Op. 12, No. 1, Pft. P236

Music for Children, Op. 65, Pft.
Copyright 1946 by Leeds Music Corp., N. Y. Reprinted here by permission of the copyright owner.

March P237

Waltz P238

Overture on Hebrew Themes, Op. 34, Cl., Pft. & Str. Quartet
By permission of the copyright owner, Boosey and Hawkes, Inc.

1st Theme P239

2nd Theme P240

Peter and the Wolf, Op. 67, Orch.
Copyright 1946 by Leeds Music Corp., N. Y. Reprinted here by permission of the copyright owner.

1st Theme
Peter P241

2nd Theme
The Bird P242

3rd Theme
The Duck P243

4th Theme
The Cat P244

5th Theme
The Grandfather P245

6th Theme
The Wolf P246

World Radio History

7th Theme
March of the Hunters

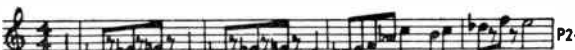

P247

Quartet, Op. 50
Str.
By permission of International Music Co.

1st Movement
1st Theme

P248

1st Movement
2nd Theme

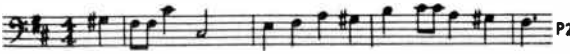

P249

2nd Movement
1st Theme

P250

2nd Movement
2nd Theme

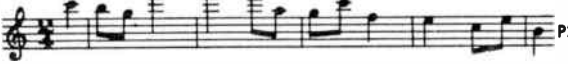

P251

2nd Movement
3rd Theme

P252

2nd Movement
4th Theme

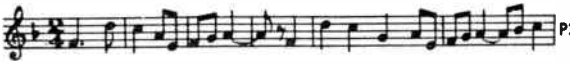

P253

3rd Movement

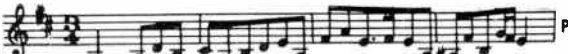

P254

Romeo and Juliet,
Op. 64, Suite No. 1,
Orch.
Copyright 1946 by Leeds Music Corp., N. Y. Reprinted here by permission of the copyright owner.

1st Movement
Folk Dance
1st Theme

P255

1st Movement
2nd Theme

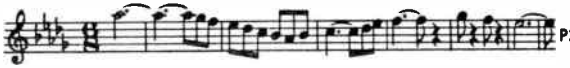

P256

2nd Movement
A Scene
1st Theme,
A

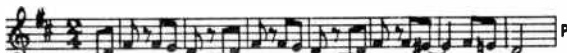

P257

2nd Movement
1st Theme,
B

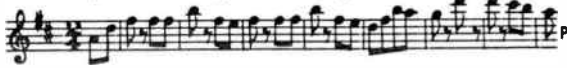

P258

3rd Movement
Madrigal
1st Theme

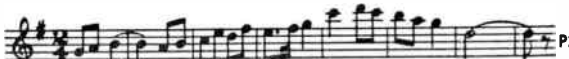

P259

3rd Movement
2nd Theme

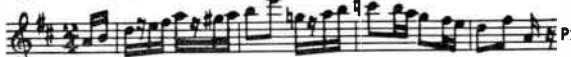

P260

4th Movement
Minuet
1st Theme

P261

4th Movement
2nd Theme

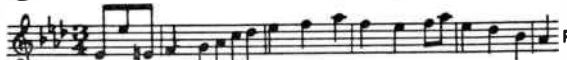

P262

5th Movement
Masks

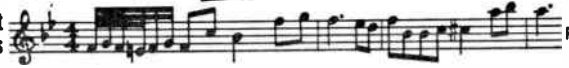

P263

6th Movement
Romeo and Juliet

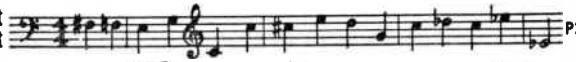

P264

7th Movement
Death of Tybalt
1st Theme

P265

7th Movement
2nd Theme

P266

World Radio History

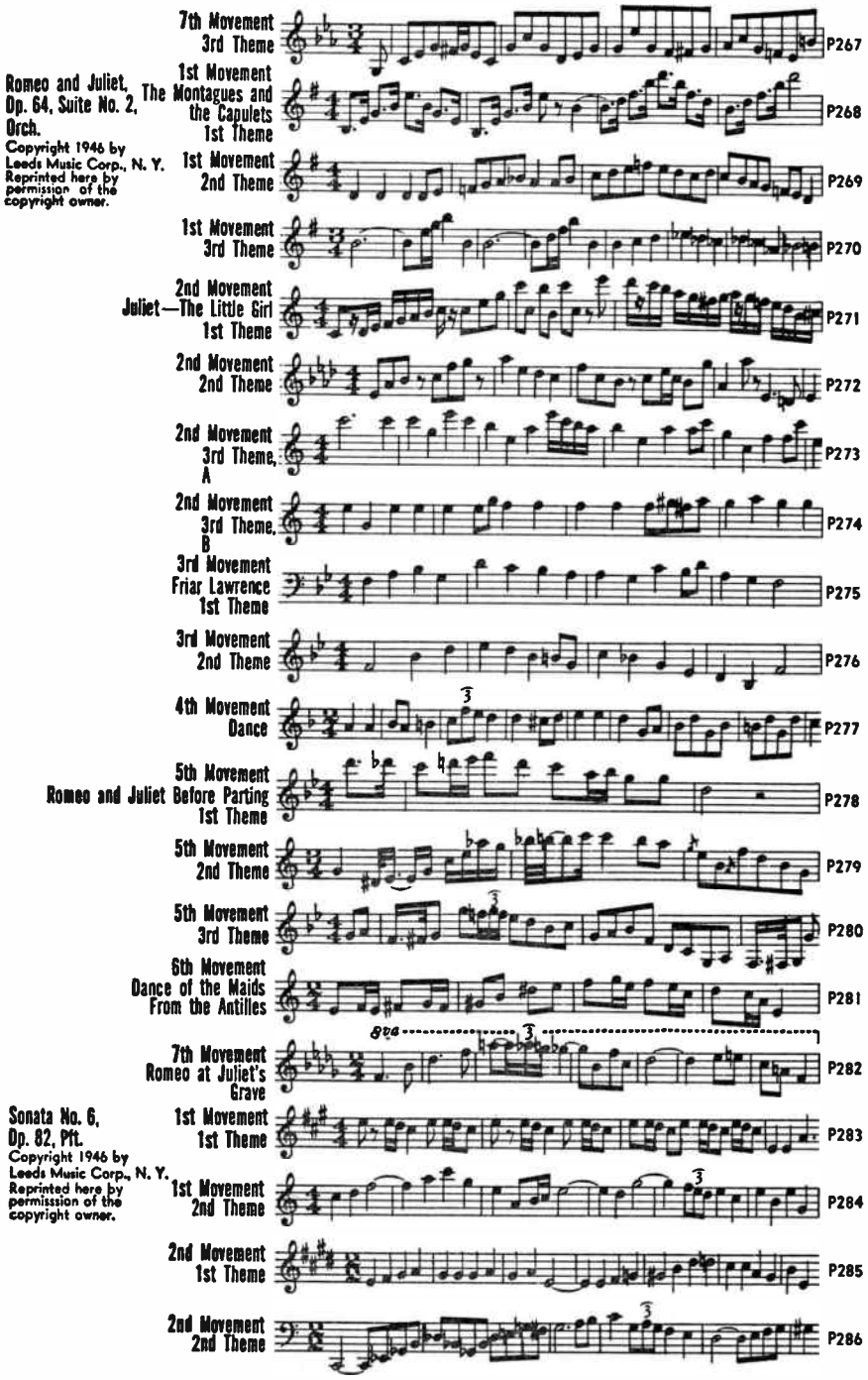

World Radio History

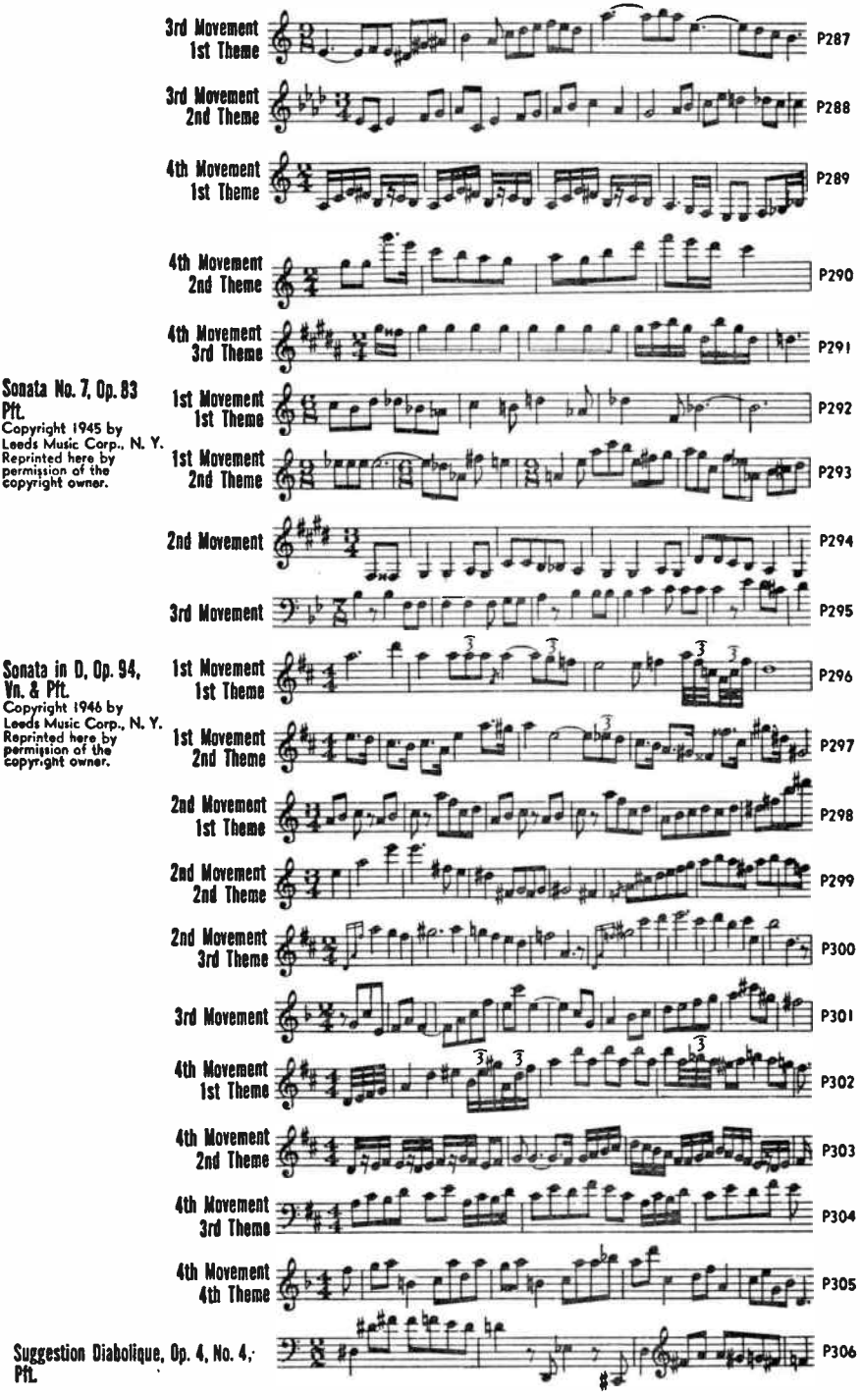

World Radio History

Symphony No. 5 in B Flat, Op. 100

1st Movement 1st Theme P307

1st Movement 2nd Theme P308

1st Movement 3rd Theme P309

1st Movement 4th Theme P310

2nd Movement 1st Theme P311

2nd Movement 2nd Theme P312

2nd Movement 3rd Theme P313

3rd Movement 1st Theme P314

3rd Movement 2nd Theme A P315

3rd Movement 2nd Theme B P316

3rd Movement P317

4th Movement 1st Theme P318

4th Movement 2nd Theme P319

4th Movement 3rd Theme P320

PUGNANI, Gaetano (1731-1798)

Sonata in E, No. 1, Vn. & Pft.

1st Movement P321

2nd Movement P322

3rd Movement P323

PURCELL, Henry (c. 1659-1695)

Bondoca, or The British Heroine Opera

Air No. 1 P324

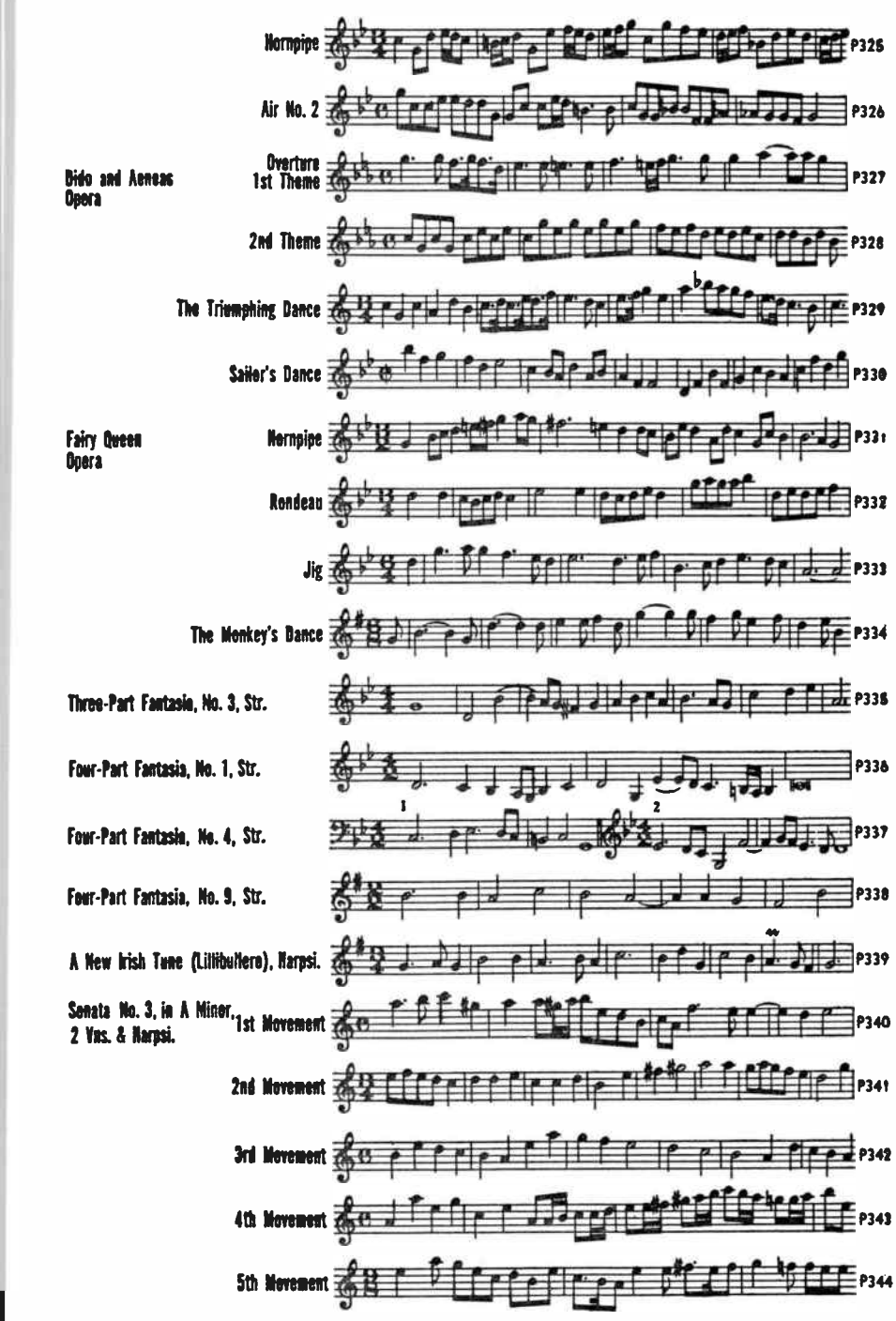

World Radio History

Sonata No. 6, in G Minor (also known as Chacony) 2 Vns. & Harpsi.

Ground Bass

Sonata No. 9, in F, "Golden Sonata", 2 Vns. & Harpsi.

1st Movement

2nd Movement

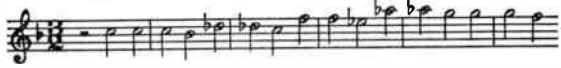

3rd Movement

4th Movement

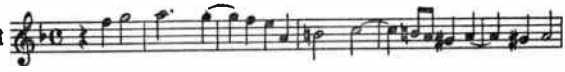

5th Movement

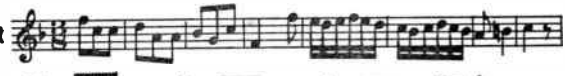

Suite No. 1 in G, Harpsi. Prelude

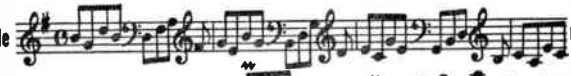

Almand

Courant

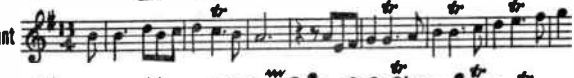

Minuet

Suite No. 2 in G Minor, Harpsi. Prelude

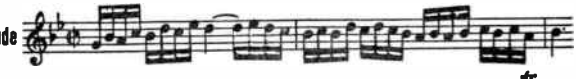

Almand

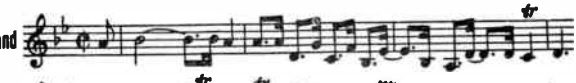

Courant

Saraband

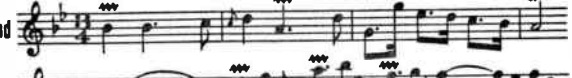

Suite No. 7 in B Minor, Harpsi. Almand

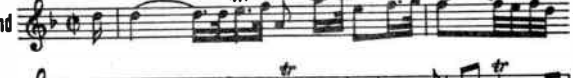

Courant

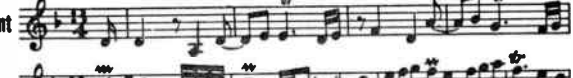

Hornpipe

Suite in G Minor, Harpsi. Overture

Air

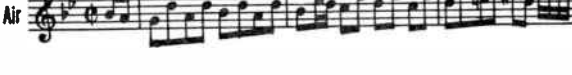

World Radio History

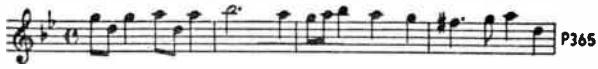

QUANTZ, Johann (1697-1773)

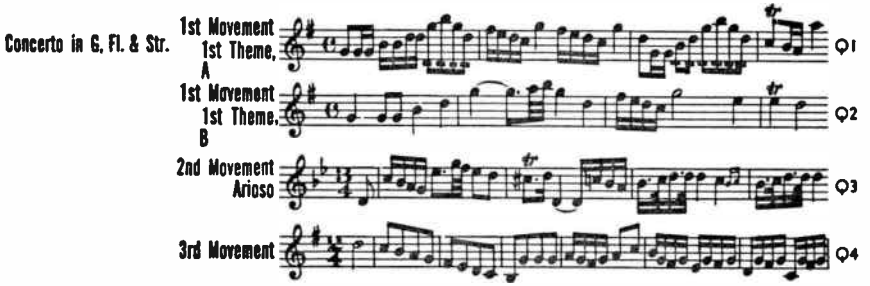

QUILTER, Roger (1877-1953)

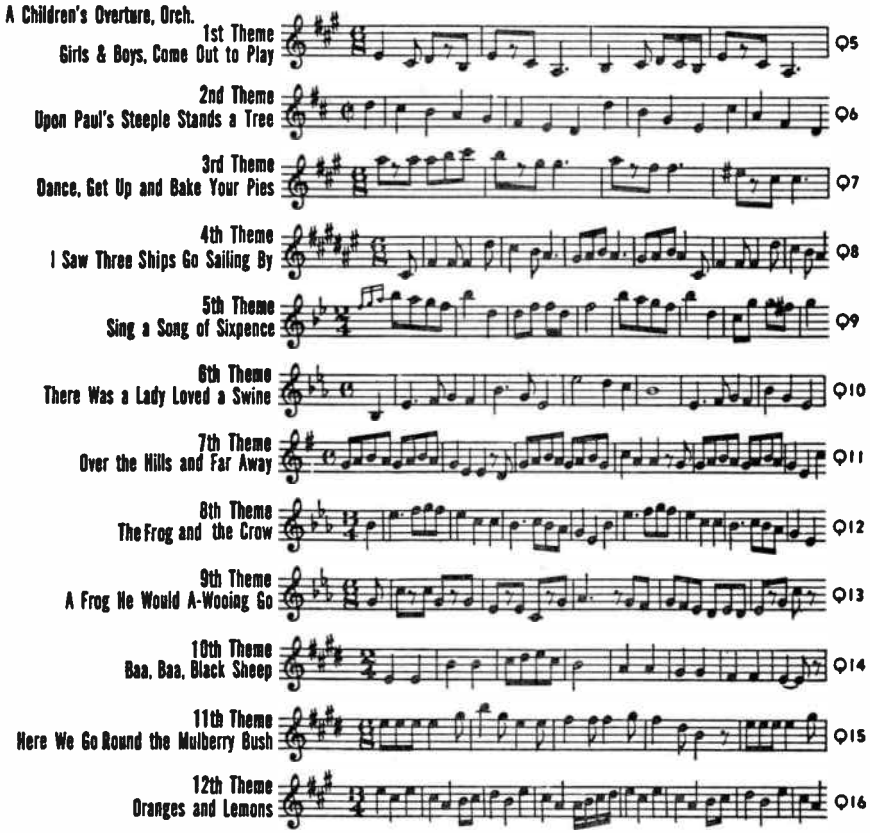

RACHMANINOFF, Sergei (1873-1943)

Concerto No. 1, in F Sharp Minor, Op. 1, Pft. & Orch.
By permission of the copyright owner, Boosey and Hawkes, Inc.

1st Movement 1st Theme R1

1st Movement 2nd Theme R2

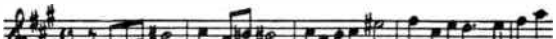

2nd Movement R3

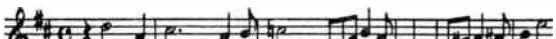

3rd Movement 1st Theme R4

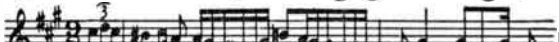

3rd Movement 2nd Theme R5

3rd Movement 3rd Theme R6

Concerto No. 2, in C Minor, Op. 18, Pft. & Orch.

1st Movement 1st Theme R7

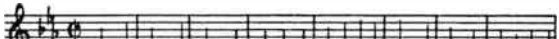

1st Movement 2nd Theme R8

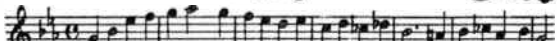

2nd Movement 1st Theme, A R9

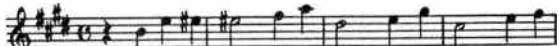

2nd Movement 1st Theme, B R10

3rd Movement 1st Theme R11

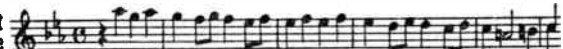

3rd Movement 2nd Theme R12

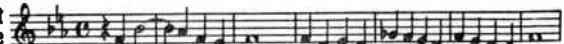

Concerto No. 3, Op. 30, Pft. & Orch.
By permission of the copyright owner, Boosey and Hawkes, Inc.

1st Movement 1st Theme R13

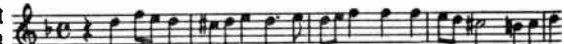

1st Movement 2nd Theme R14

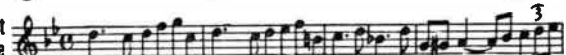

2nd Movement 1st Theme R15

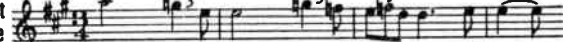

2nd Movement 2nd Theme R16

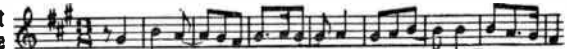

3rd Movement 1st Theme R17

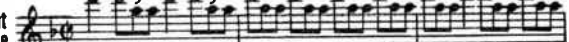

3rd Movement 2nd Theme R18

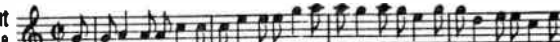

3rd Movement 3rd Theme R19

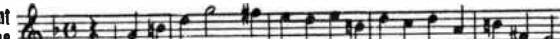

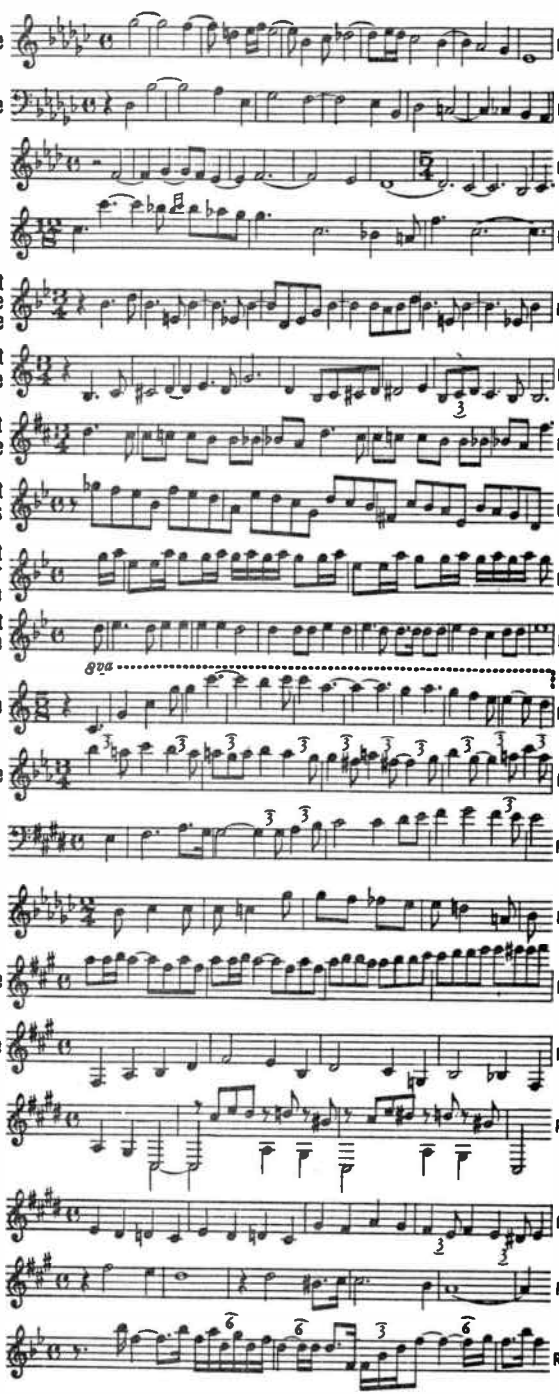
Elégie, Op. 3, No. 1, Pft.
1st Theme
R20
2nd Theme
R21
Etude Tableau, Op. 33, No. 1, Pft.
By permission of International Music Co.
R22
Etude Tableau, Op. 33, No. 2, Pft.
By permission of International Music Co.
R23
Fantasy, Suite No. 1, Op. 5, 2 Pfts., 4 Hands
By permission of the copyright owner, Boosey and Hawkes, Inc.
1st Movement Barcarolle 1st Theme
R24
1st Movement 2nd Theme
R25
2nd Movement A Night for Love
R26
3rd Movement Tears
R27
4th Movement A Russian Easter 1st Theme
R28
4th Movement 2nd Theme
R29
8va
The Isle of the Dead, Op. 29, Orch.
By permission of International Music Co.
1st Theme
R30
2nd Theme
R31
Mélodie, Op. 3, No. 3, Pft.
Copyright by Charles Foley, New York
R32
Moment Musical, Op. 16, No. 2, Pft.
Copyright by Charles Foley, New York
R33
Polichinelle, Op. 3, No. 4, Pft.
By permission of the copyright owner, Boosey and Hawkes, Inc.
1st Theme
R34
2nd Theme
R35
Preludes, Pft.
Op. 3, No. 2, (Famous C Sharp Minor)
Copyright renewal assigned 1925 to G. Schirmer, Inc.
1st Theme
R36
2nd Theme
R37
Op. 23, No. 1
Copyright renewal assigned 1925 to G. Schirmer, Inc.
R38
No. 2
R39

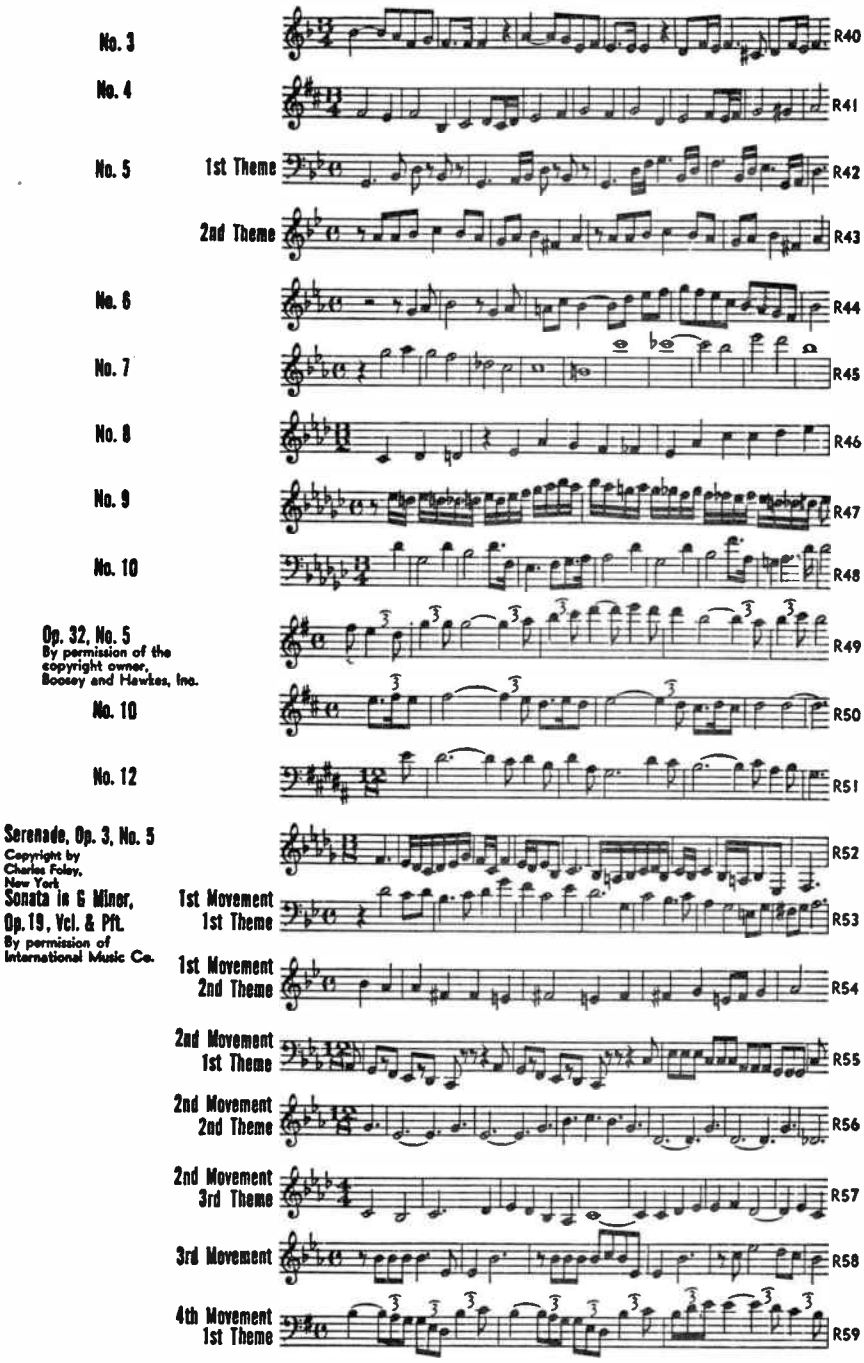

World Radio History

4th Movement
2nd Theme R60

Suite No. 2, Op. 17,
2 Pfts., 4 Hands
By permission of
International Music Co.

1st Movement
Intro. R61

2nd Movement
Valse
1st Theme R62

2nd Movement
2nd Theme R63

2nd Movement
3rd Theme R64

3rd Movement
Romance R65

4th Movement
Tarantelle (Italian Folksong) R66

Symphony No. 2 in
E Minor, Op. 27
By permission of the
copyright owner,
Boosey and Hawkes, Inc.

1st Movement
1st Theme R67

1st Movement
2nd Theme R68

2nd Movement
1st Theme R69

2nd Movement
2nd Theme R70

3rd Movement
Intro. R71

3rd Movement
1st Theme R72

3rd Movement
2nd Theme R73

4th Movement
1st Theme R74

4th Movement
2nd Theme R75

Waltz, Op. 10, No. 2, Pft.
By permission of the
copyright owner,
Boosey and Hawkes, Inc. R76

RAFF, Joseph Joachim (1822-1882)

Cavatina, Op. 85, No. 3, Vn. & Pft. R77

La Fileuse, Op. 157, No. 2, Pft. R78

RAMEAU, Jean Philippe (1683-1764)

Castor et Pollux, Opera — Gavotte No. 1 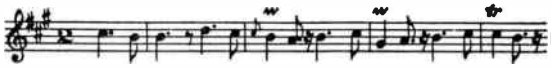 R79

Gavotte No. 2 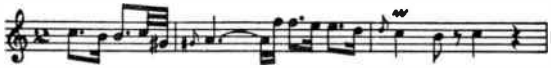 R80

Minuet No. 1 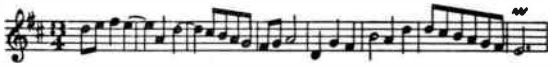 R81

Minuet No. 2 R82

Passepied No. 1 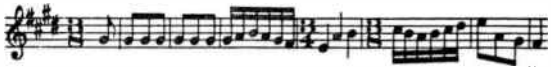 R83

Passepied No. 2 R84

Dardanus, Opera — Rigaudon No. 1 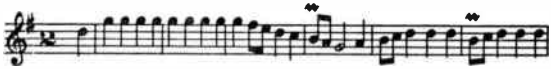 R85

Air en Rondeau 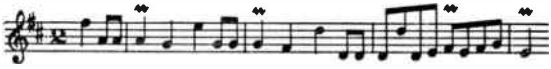 R86

Rigaudon No. 2 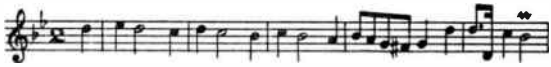 R87

Les Fêtes de Hébé Opera — Tambourin 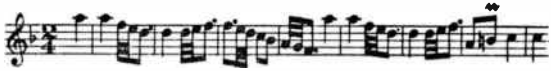 R88

Musette R89

La Follette, Harpsi. R90

Gavotte Variée, Harpsi. 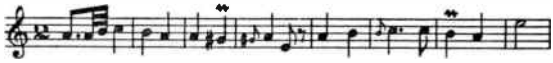 R91

L'Indifferente, Harpsi. 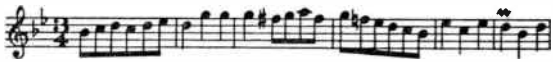 R92

La Joyeuse, Harpsi. — 1st Theme 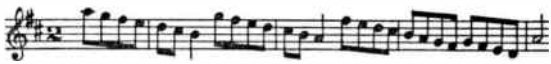 R93

1st Theme 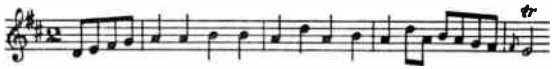 R94

Minuet No. 1, Harpsi. 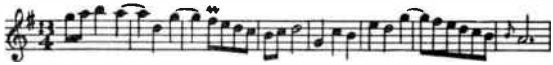 R95

Minuet No. 2, Harpsi. 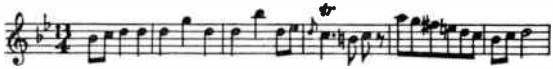 R96

Pièces de Clavecin en Concert, No. 3, Fl., Vn. & Harpsi. — La Timide 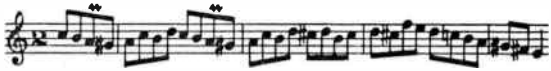 R97

World Radio History

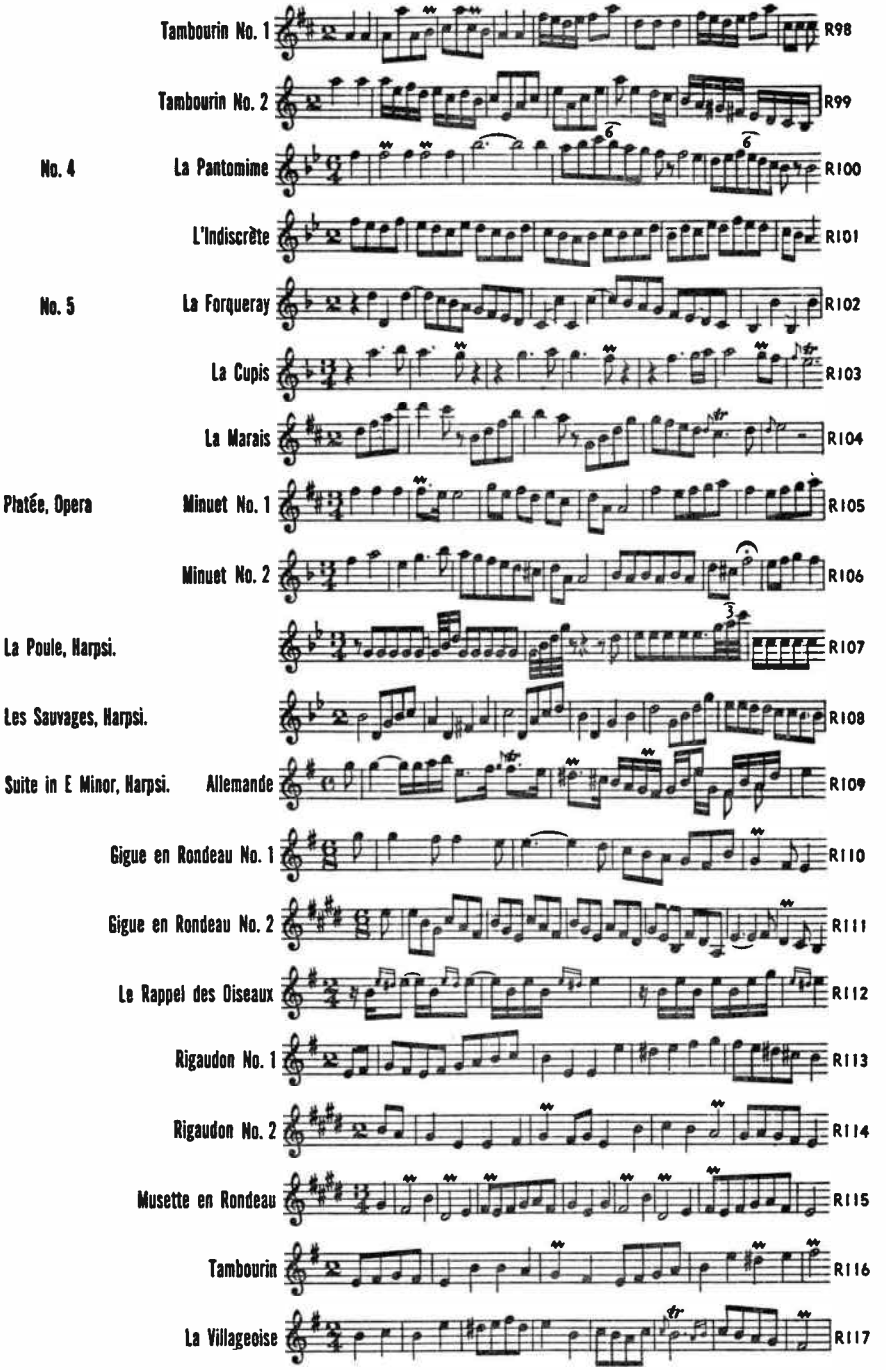
Tambourin No. 1
R98
Tambourin No. 2
R99
No. 4
La Pantomime
R100
L'Indiscrète
R101
No. 5
La Forqueray
R102
La Cupis
R103
La Marais
R104
Platée, Opera
Minuet No. 1
R105
Minuet No. 2
R106
La Poule, Harpsi.
R107
Les Sauvages, Harpsi.
R108
Suite in E Minor, Harpsi.
Allemande
R109
Gigue en Rondeau No. 1
R110
Gigue en Rondeau No. 2
R111
Le Rappel des Oiseaux
R112
Rigaudon No. 1
R113
Rigaudon No. 2
R114
Musette en Rondeau
R115
Tambourin
R116
La Villageoise
R117

Les Tendres Plaintes, Harpsi. R118

Les Tourbillons, Harpsi. R119

Les Tricotets, Harpsi. R120

Les Triolets, Harpsi. R121

La Triompante, Harpsi. R122

RAVEL, Maurice (1875-1937)

Alborada Del Graciosa (Miroirs No. 4), Pft.
By permission of Associated Music Publishers, Inc.

Theme, A R123

Theme, B R124

Bolero, Orch.
Permission for reprint granted by Durand & Cie, Paris. Elkan-Vogel Co., Inc. Philadelphia, Copyright Owners.

Theme, A R125

Theme, B R126

Concerto, Pft. & Orch.
Permission for reprint granted by Durand & Cie, Paris. Elkan-Vogel Co., Inc. Philadelphia, Copyright Owners.

1st Movement 1st Theme R127

1st Movement 2nd Theme R128

2nd Movement R129

3rd Movement 1st Theme R130

3rd Movement 2nd Theme R131

Concerto for the Left Hand, Pft. & Orch.
Permission for reprint granted by Durand & Cie, Paris. Elkan-Vogel Co., Inc. Philadelphia, Copyright Owners.

1st Theme, A R132

1st Theme, B R133

2nd Theme R134

Daphnis et Chloe, Ballet Suite No. 1, Orch.
Permission for reprint granted by Durand & Cie, Paris. Elkan-Vogel Co., Inc. Philadelphia, Copyright Owners.

1st Theme R135

2nd Theme R136

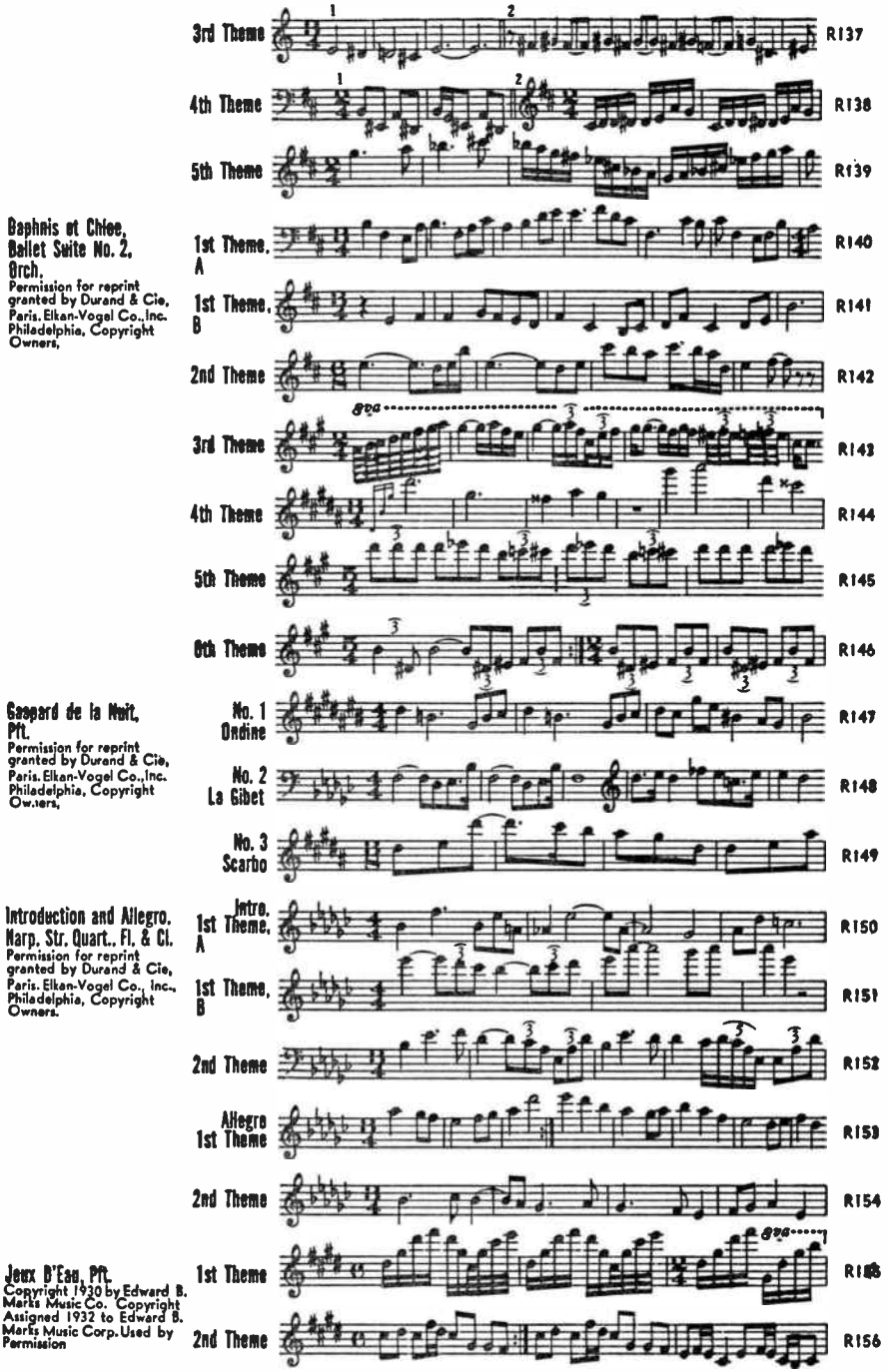

Permission for reprint granted by Durand & Cie, Paris. Elkan-Vogel Co., Inc. Philadelphia, Copyright Owners,

Permission for reprint granted by Durand & Cie, Paris. Elkan-Vogel Co., Inc. Philadelphia, Copyright Owners,

Permission for reprint granted by Durand & Cie, Paris. Elkan-Vogel Co., Inc., Philadelphia, Copyright Owners.

Copyright 1930 by Edward B. Marks Music Co. Copyright Assigned 1932 to Edward B. Marks Music Corp. Used by Permission

World Radio History

Ma Mère L'Oye, (Mother Goose Suite) Orch.

Permission for reprint granted by Durand & Cie, Paris. Elkan-Vogel Co., Inc., Philadelphia, Copyright Owners.

Pavane of the Sleeping Beauty (Pavane de la Belle au Bois Dormant) R157

Hop O' My Thumb (Petit Poucet) R158

Empress of the Pagodas (Laideronnette, Impératrice des Pagodes) R159

Beauty and the Beast (Les Entretiens de la Belle et de la Bête) R160

The Enchanted Garden (La Jardin Féerique) R161

Pavane for a Dead Infanta, Small Orch. or Pft.

By permission of Associated Music Publishers, Inc.

R162

Quartet in F, Str.

By permission of International Music Co.

1st Movement 1st Theme R163

1st Movement 2nd Theme R164

2nd Movement Intro. R165

2nd Movement 1st Theme R166

2nd Movement 2nd Theme R167

3rd Movement 1st Theme R168

3rd Movement 2nd Theme R169

4th Movement R170

Rapsodie Espagnole, Orch.

Permission for reprint granted by Durand & Cie, Paris. Elkan-Vogel Co., Inc. Philadelphia, Copyright Owners.

1st Movement Prélude à la Nuit R171

2nd Movement Malagueña Intro. R172

2nd Movement 1st Theme R173

2nd Movement 2nd Theme R174

3rd Movement Habañera 1st Theme R175

3rd Movement 2nd Theme R176

World Radio History

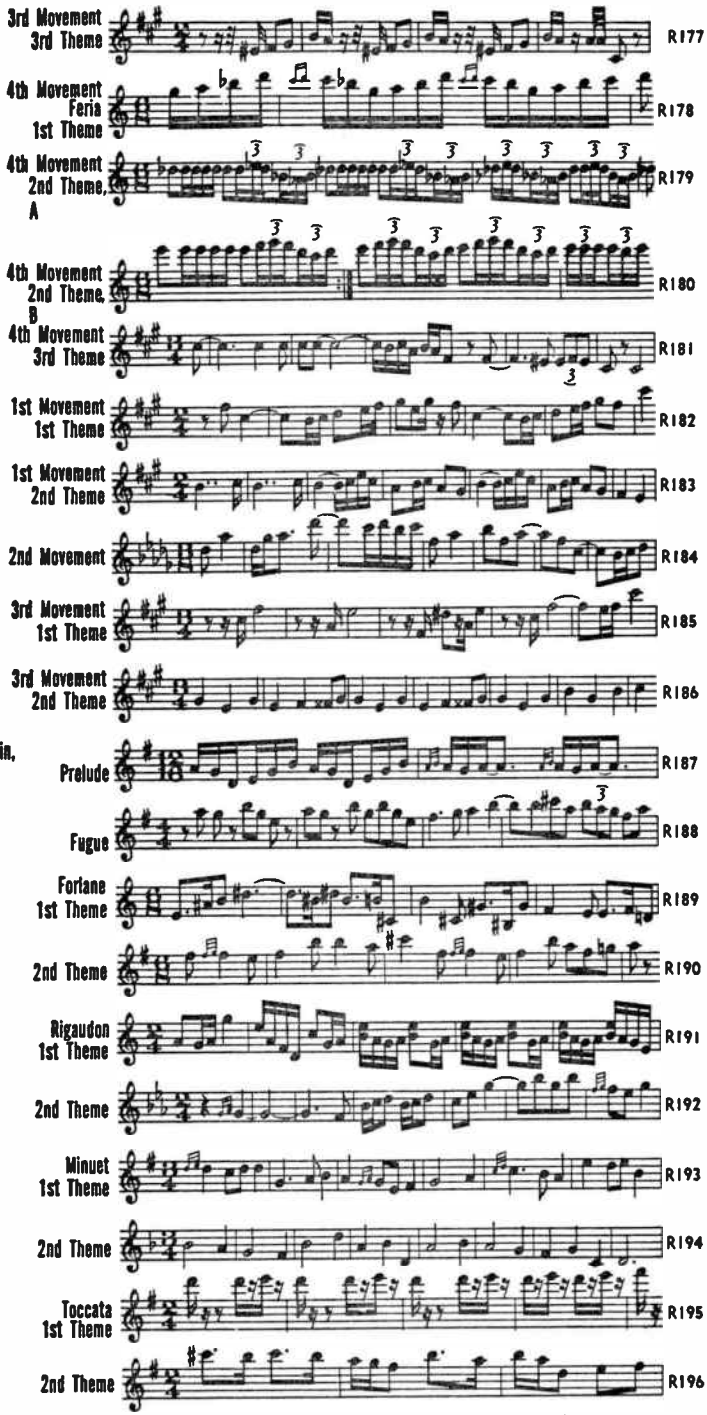

Sonatine, Pft.
Permission for reprint granted by Durand & Cie, Paris. Elkan-Vogel Co., Inc. Philadelphia, Copyright Owners.

Le Tombeau de Couperin, Pft. or Orch.
Permission for reprint granted by Durand & Cie, Paris. Elkan-Vogel Co., Inc. Philadelphia, Copyright Owners.

World Radio History

Tzigane, Vn. & Orch.
Permission for reprint granted by Durand & Cie, Paris. Elkan-Vogel Co.,Inc. Philadelphia, Copyright Owners.

Intro. Cadenza R197

1st Theme R198

1st Theme R199

2nd Theme R200

3rd Theme R201

La Valse, Orch.
Permission for reprint granted by Durand & Cie, Paris. Elkan-Vogel Co.,Inc. Philadelphia, Copyright Owners.

1st Theme R202

2nd Theme R203

3rd Theme R204

4th Theme R205

5th Theme R206

6th Theme R207

7th Theme R208

8th Theme R209

Valses Nobles et Sentimentales Pft. or Orch.
Permission for reprint granted by Durand & Cie, Paris. Elkan-Vogel Co., Inc. Philadelphia, Copyright Owners.

No. 1 R210

No. 2 R211

No. 3 R212

No. 4 R213

No. 5 R214

No. 6 R215

No. 7 R216

No. 8 R217

REBIKOFF, Vladimir (1866-1920)

The Christmas Tree, Opera

Dance of the Dolls 1st Theme R218

2nd Theme R219

March of the Gnomes 1st Theme R220

2nd Theme R221

Dance of the Chinese Dolls R222

REGER, Max (1873-1916)

Balletmusik, Op. 130
By Permission of C. F. Peters, Clayton F. Summy Co., Chicago.

Waltz R223

Finale R224

Gavotte, Op. 82, No 5, Pft.
By permission of Associated Music Publishers, Inc. R225

Konzert im Alten Stil, Op. 123, Orch.
By permission of Associated Music Publishers, Inc.

1st Movement R226

2nd Movement R227

3rd Movement R228

Quintet, in A, Op. 146, Cl. & Str. Quart.
By permission of Associated Music Publishers, Inc.

1st Movement 1st Theme R229

1st Movement 2nd Theme R230

2nd Movement 1st Theme R231

2nd Movement 2nd Theme R232

3rd Movement R233

4th Movement R234

World Radio History

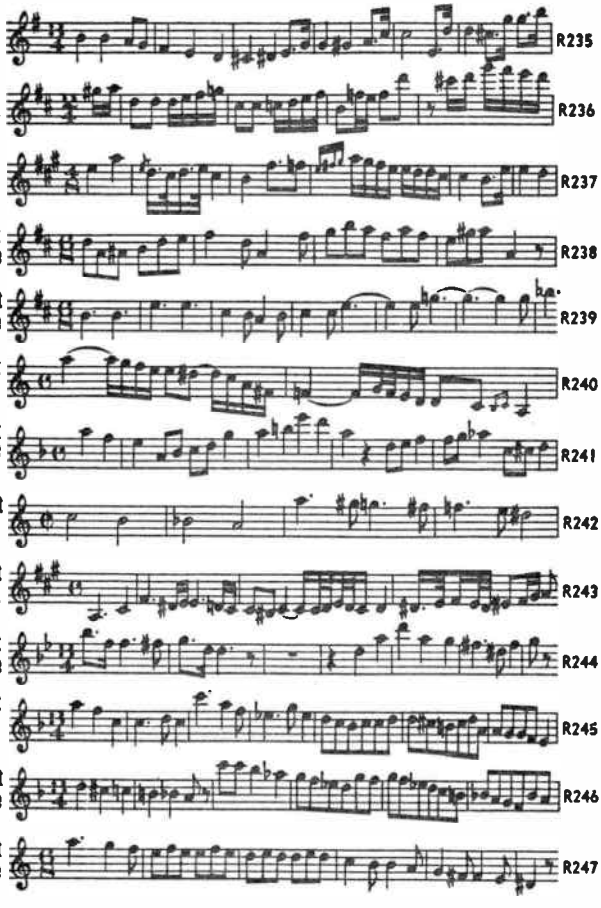

RESPIGHI, Ottorino (1879-1936)

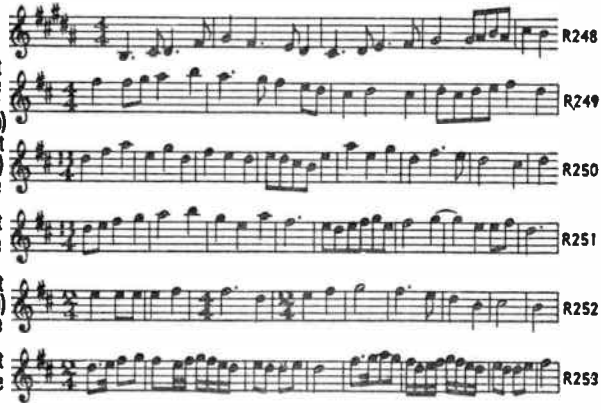

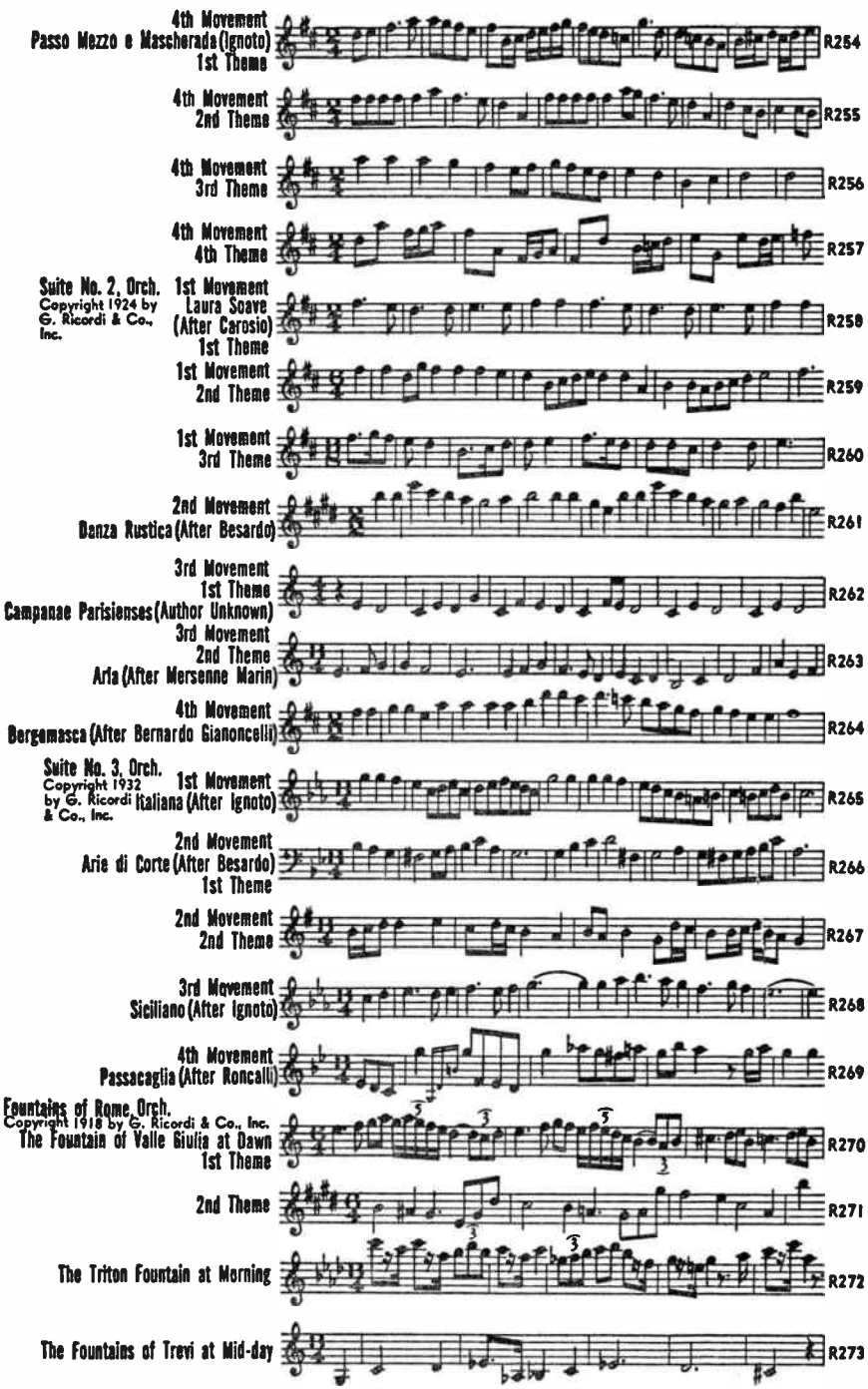

World Radio History

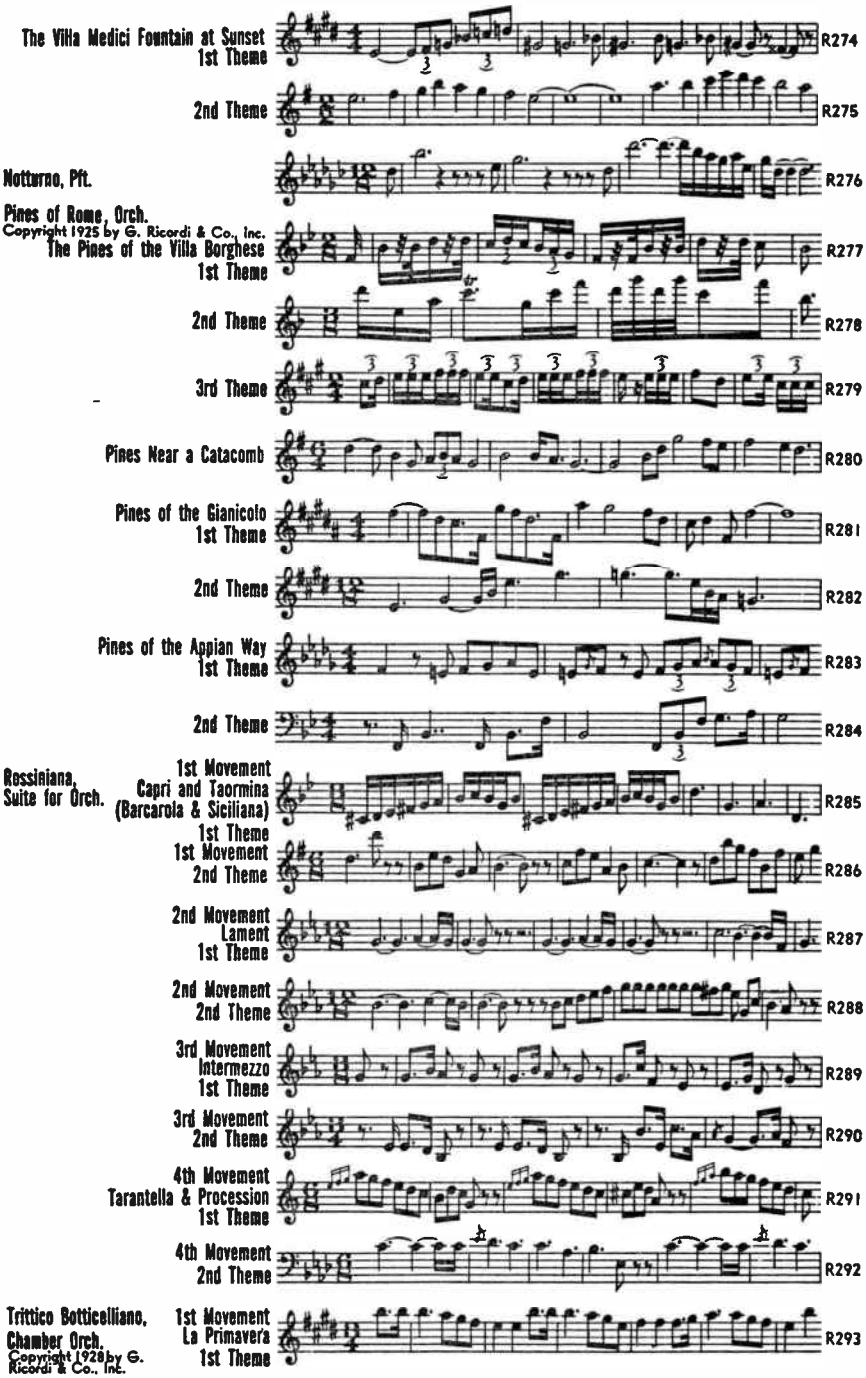
The Villa Medici Fountain at Sunset
1st Theme
R274
2nd Theme
R275
Notturno, Pft.
R276
Pines of Rome, Orch.
Copyright 1925 by G. Ricordi & Co., Inc.
The Pines of the Villa Borghese
1st Theme
R277
2nd Theme
R278
3rd Theme
R279
Pines Near a Catacomb
R280
Pines of the Gianicolo
1st Theme
R281
2nd Theme
R282
Pines of the Appian Way
1st Theme
R283
2nd Theme
R284
Rossiniana, Suite for Orch.
1st Movement
Capri and Taormina
(Barcarola & Siciliana)
1st Theme
R285
1st Movement
2nd Theme
R286
2nd Movement
Lament
1st Theme
R287
2nd Movement
2nd Theme
R288
3rd Movement
Intermezzo
1st Theme
R289
3rd Movement
2nd Theme
R290
4th Movement
Tarantella & Procession
1st Theme
R291
4th Movement
2nd Theme
R292
Trittico Botticelliano, Chamber Orch.
Copyright 1928 by G. Ricordi & Co., Inc.
1st Movement
La Primavera
1st Theme
R293

1st Movement
2nd Theme

2nd Movement
Adoration of the Magi
1st Theme

2nd Movement
2nd Theme

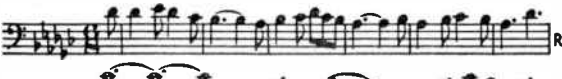

3rd Movement
The Birth of Venus
1st Theme

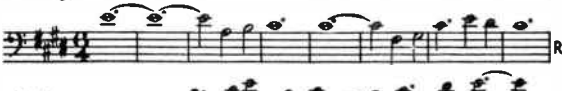

3rd Movement
2nd Theme

REYER, Ernest (1823-1909)

Sigurd, Overture

By permission of the copyright owner, Heugel & Cie, Paris.

1st Theme

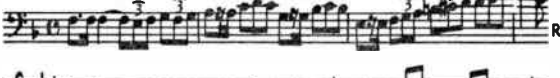

2nd Theme

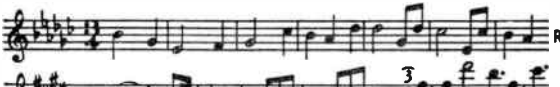

3rd Theme

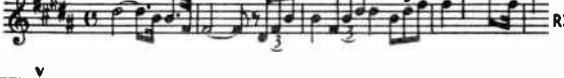

REZNIČEK, Emil Nikolaus von (1860-1945)

Donna Diana, Overture

By permission of Associated Music Publishers, Inc.

1st Theme

2nd Theme

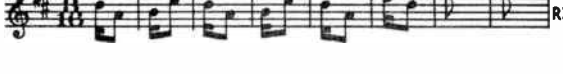

RIEGGER, Wallingford (1885-1961)

New Dance, 2 Pfs.

Copyright 1940 by Arrow Music Press, Inc., N. Y.

Accompanying Figure A

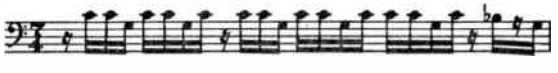

Accompanying Figure B

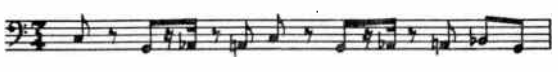

RIMSKY-KORSAKOFF, Nicolas (1844-1908)

Antar Symphony, Op. 9

1st Movement
Intro.
1st Theme

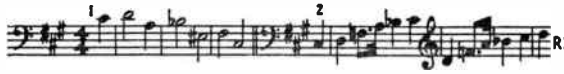

1st Movement
Intro.
2nd Theme

1st Movement
1st Theme

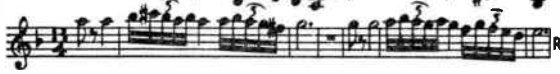

World Radio History

1st Movement 2nd Theme R307

1st Movement 3rd Theme R308

2nd Movement 1st Theme R309

2nd Movement 2nd Theme R310

3rd Movement 1st Theme R311

3rd Movement 2nd Theme R312

4th Movement R313

Capriccio Espagnol, Op. 34, Orch.
By permission of Associated Music Publishers, Inc.

Intro. and Alborada R314

Variations R315

Scene and Gypsy Song 1st Theme R316

2nd Theme R317

Fandango Asturiano R318

Le Coq D'Or, Suite Orch.
By permission of Associated Music Publishers, Inc.

1st Movement 1st Theme R319

1st Movement 2nd Theme R320

1st Movement 3rd Theme R321

2nd Movement R322

3rd Movement 1st Theme R323

3rd Movement 2nd Theme R324

3rd Movement 3rd Theme R325

3rd Movement 4th Theme R326

World Radio History

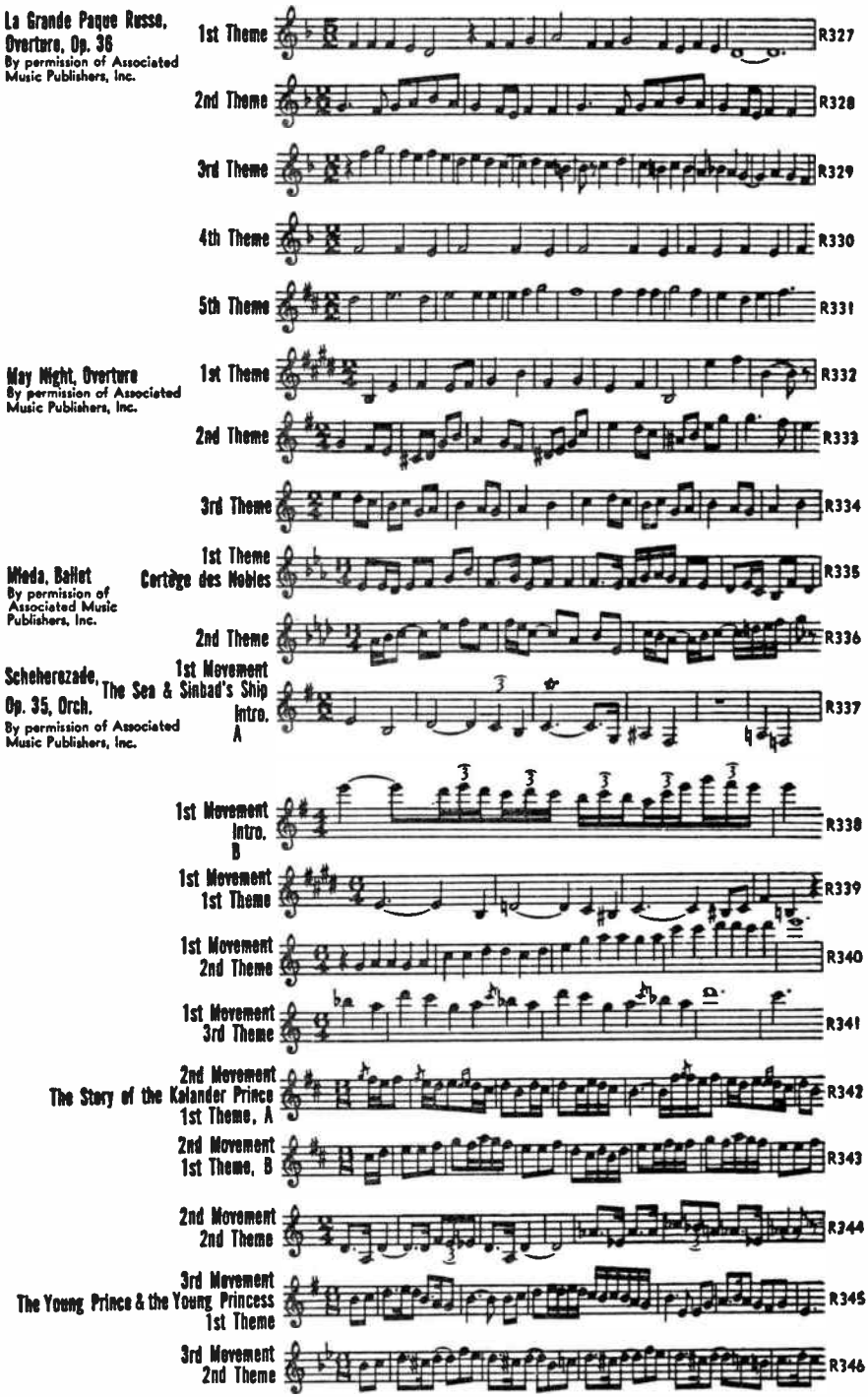

World Radio History

4th Movement
Festival at Bagdad

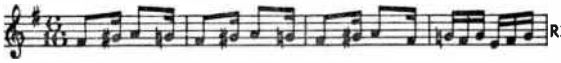
R347

Snow Maiden, (Snegourotchka), Opera

Dance of the Buffoons
1st Theme

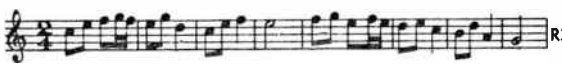
R348

2nd Theme

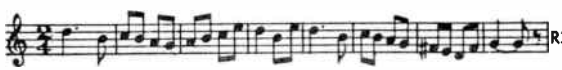
R349

3rd Theme

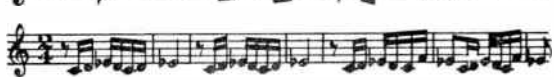
R350

Tale of the Invisible City of Kitezh, Opera

Battle of Kershenetz
1st Theme

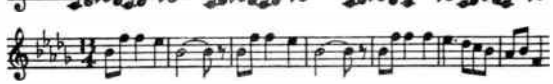
R351

2nd Theme

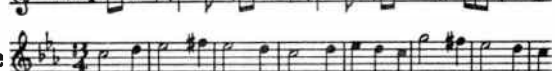
R352

Tsar Saltan, Opera

Flight of the Bumble Bee
1st Theme

R353

2nd Theme

R354

The Tsar's Bride, Overture

By permission of Associated Music Publishers, Inc.

1st Theme

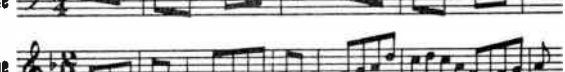
R355

2nd Theme

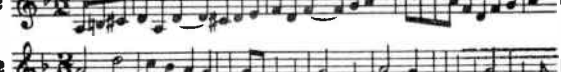
R356

3rd Theme

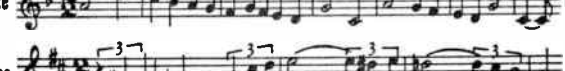
R357

ROSAS, J. (1868-1894)

Over the Waves, Waltzes

1st Theme

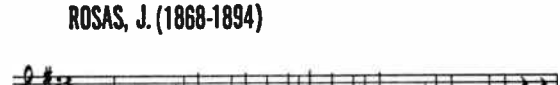
R358

2nd Theme

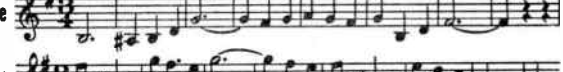
R359

ROSSINI, Gioacchino Antonio (1792-1868)

The Barber of Seville, Overture

Intro.

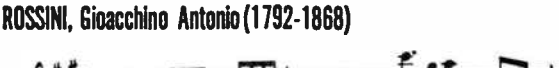
R360

1st Theme

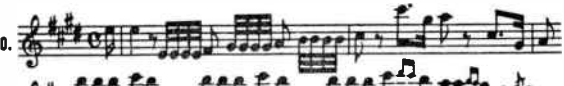
R361

2nd Theme

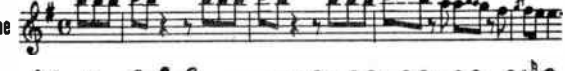
R362

3rd Theme

R363

La Boutique Fantasque, Ballet

1st Movement
Overture
1st Theme

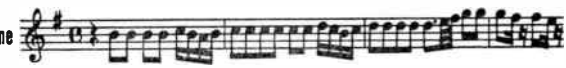
R364

World Radio History

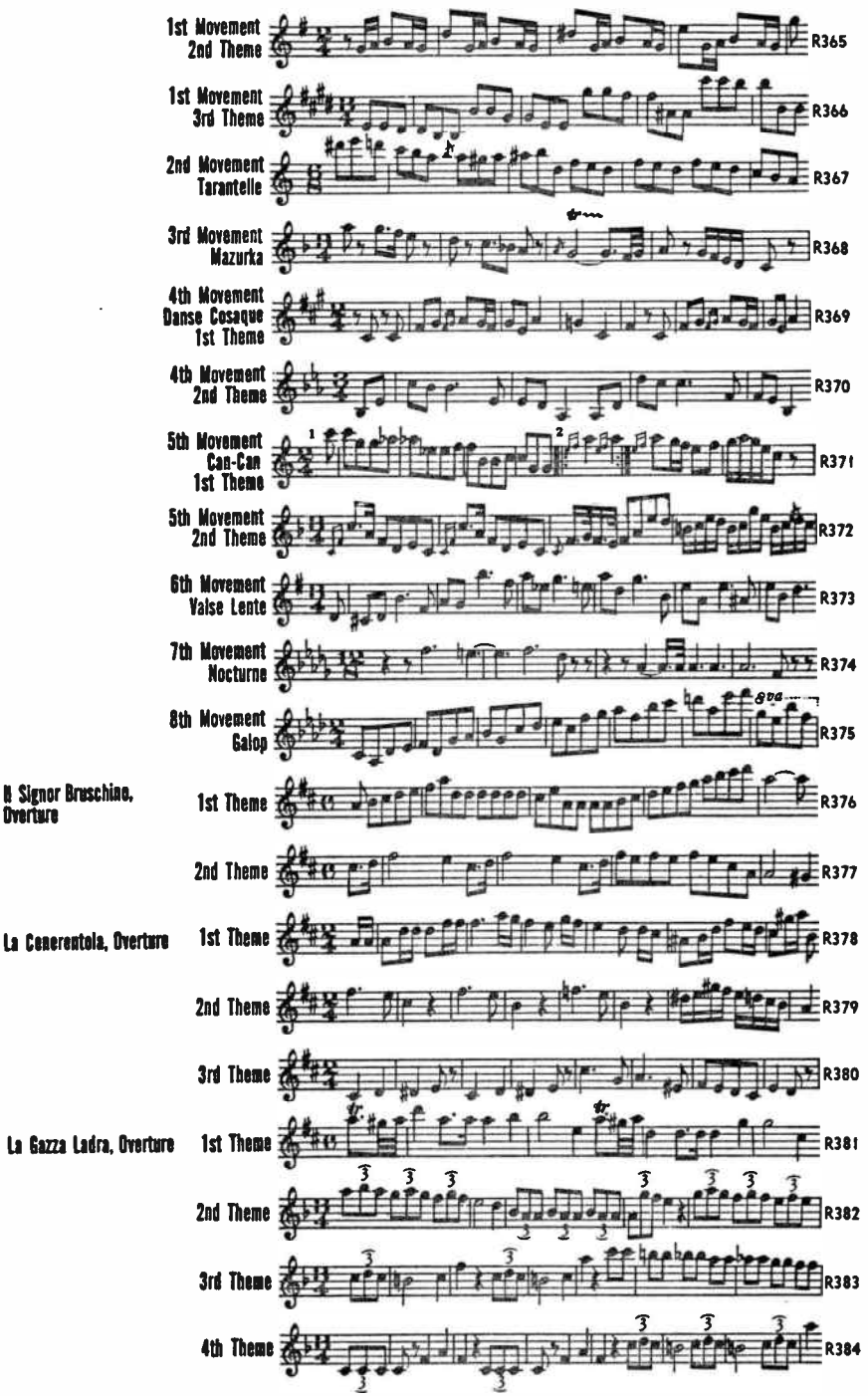

World Radio History

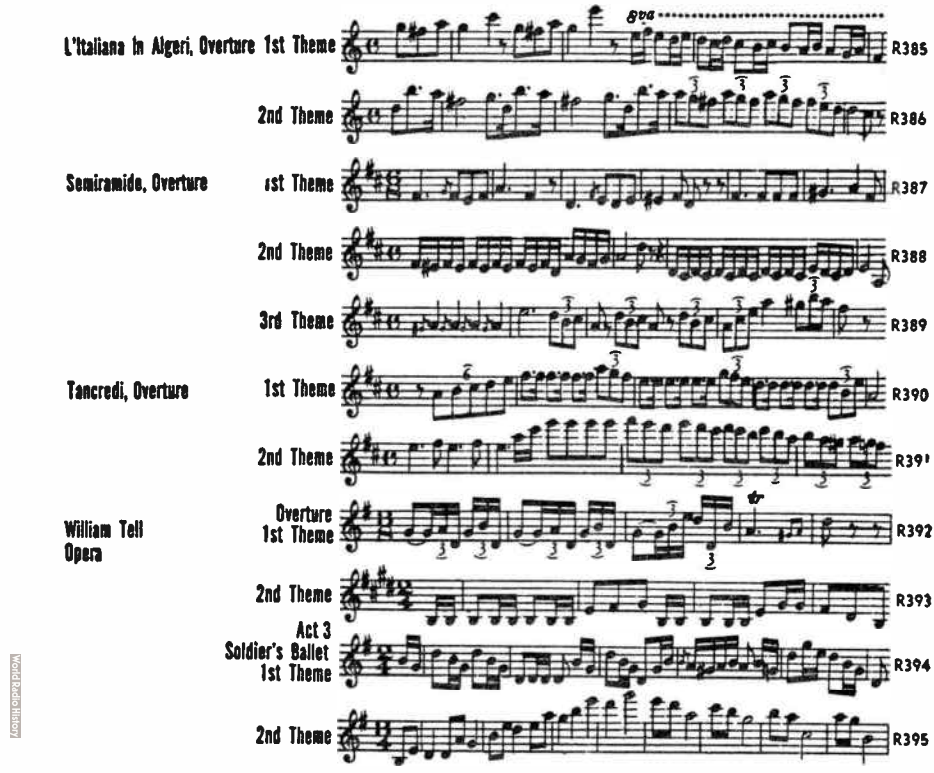

ROUSSEL, Albert (1869-1937)

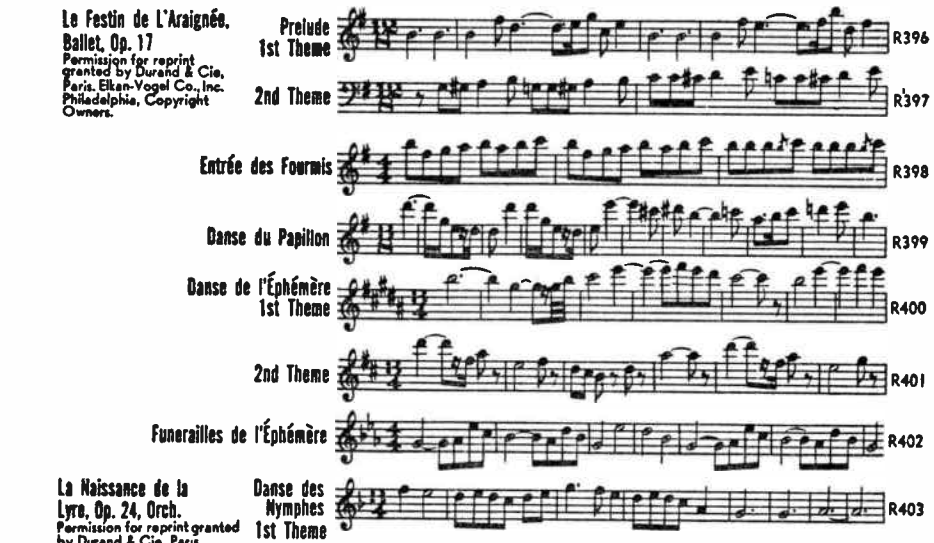

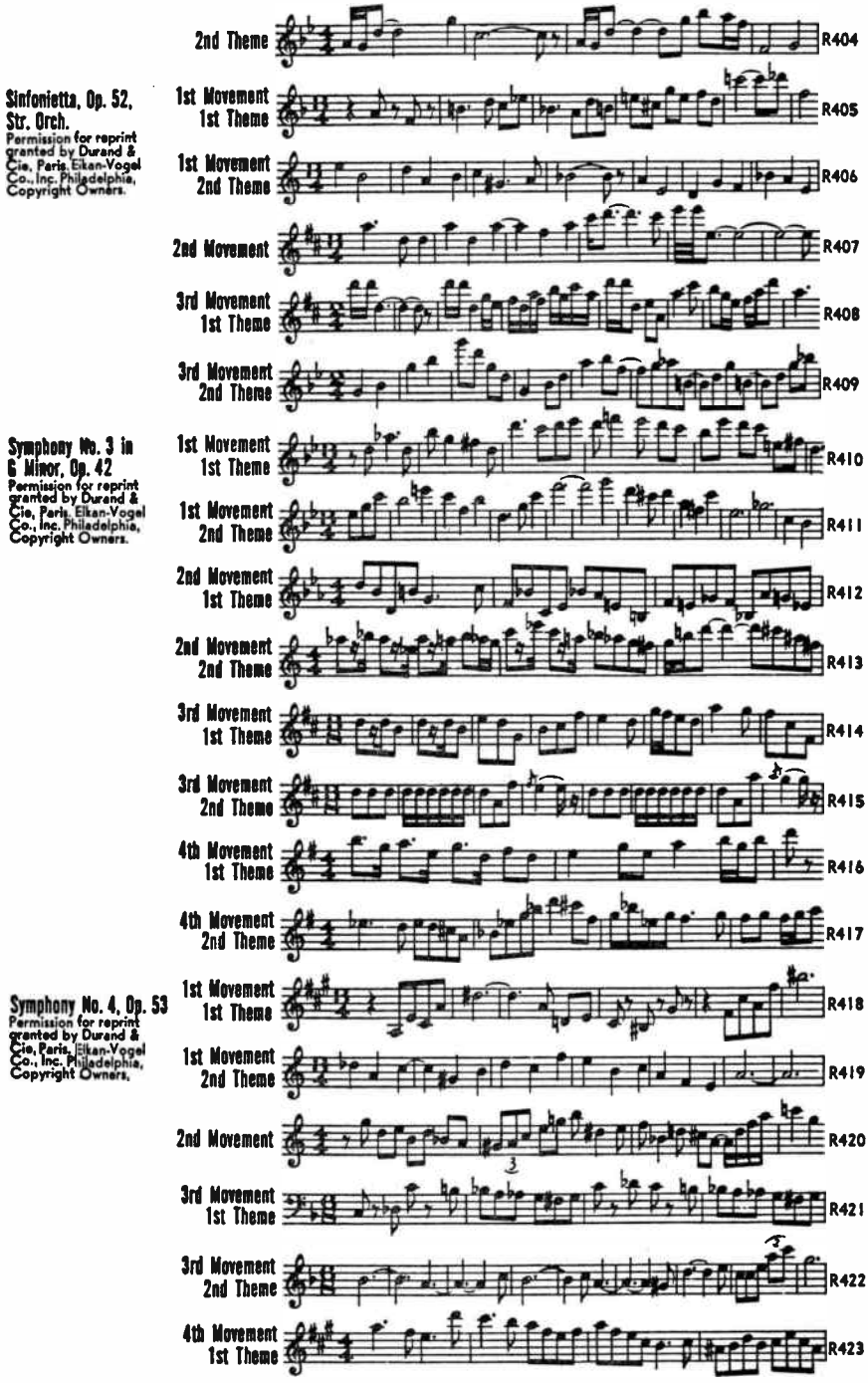

World Radio History

RUBINSTEIN, Anton (1829-1894)

Barcarolle, Op. 30, No. 1, Pft.
By permission of Associated Music Publishers, Inc.

1st Theme R424

2nd Theme 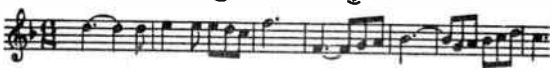 R425

Concerto No. 4 in D Minor, Op. 70, Pft. & Orch.
By permission of Associated Music Publishers, Inc.

1st Movement 1st Theme, A 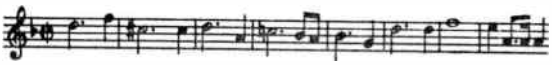 R426

1st Movement 1st Theme, B 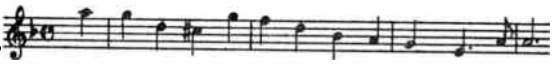 R427

1st Movement 2nd Theme 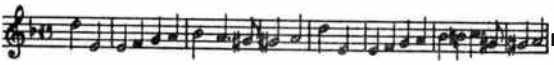 R428

2nd Movement 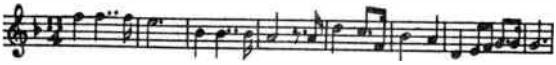 R429

3rd Movement 1st Theme 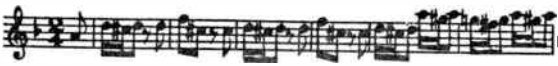 R430

3rd Movement 2nd Theme 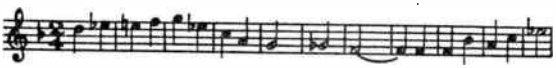 R431

Cracovienne, Op. 5, No. 3, Pft.

1st Theme 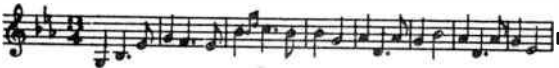 R432

2nd Theme R433

Etude, Op. 23, No. 2, Pft. "Staccato"

1st Theme 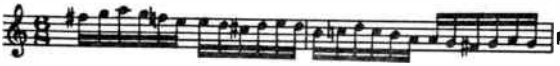 R434

2nd Theme 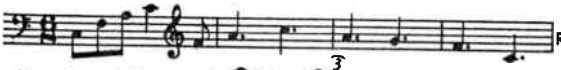 R435

Feramors (Lalla Rookh) Opera
By permission of Associated Music Publishers, Inc.

Bridal March 1st Theme 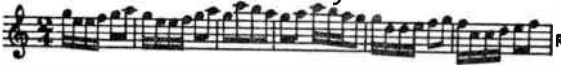 R436

2nd Theme 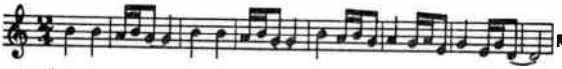 R437

Kamennoi-Ostrow, Op. 10, No. 22, Pft.

1st Theme 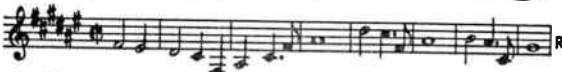 R438

2nd Theme 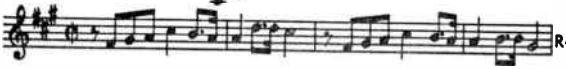 R439

Melody in F, Op. 3, No. 1, Pft.

1st Theme R440

2nd Theme R441

Romance, Op. 44, No. 1, Pft. 1st Theme R442

World Radio History

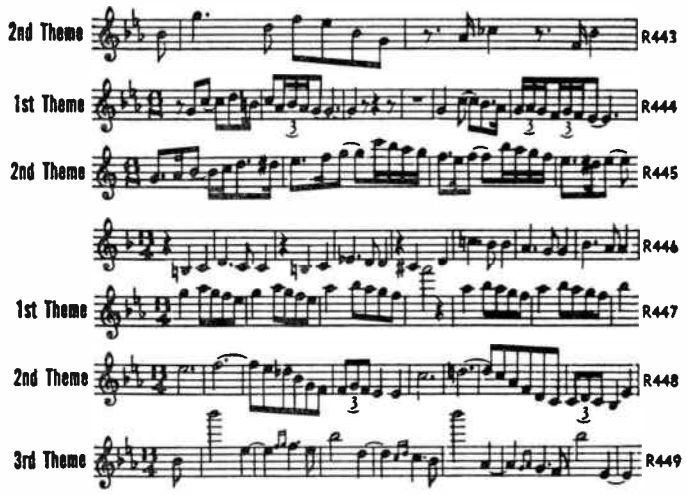

SACCHINI, Antonio (1730-1786)

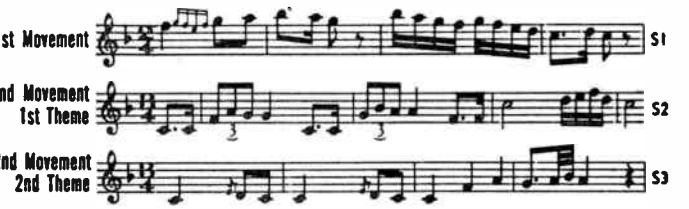

SAINT-SAËNS, Camille (1835-1921)

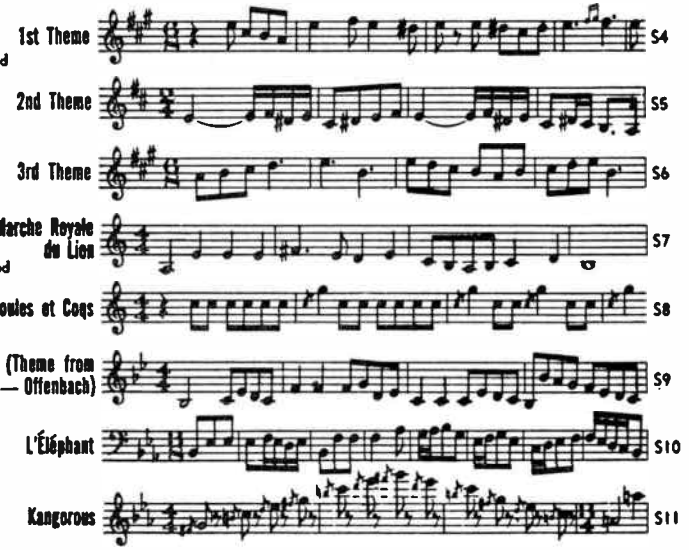

World Radio History

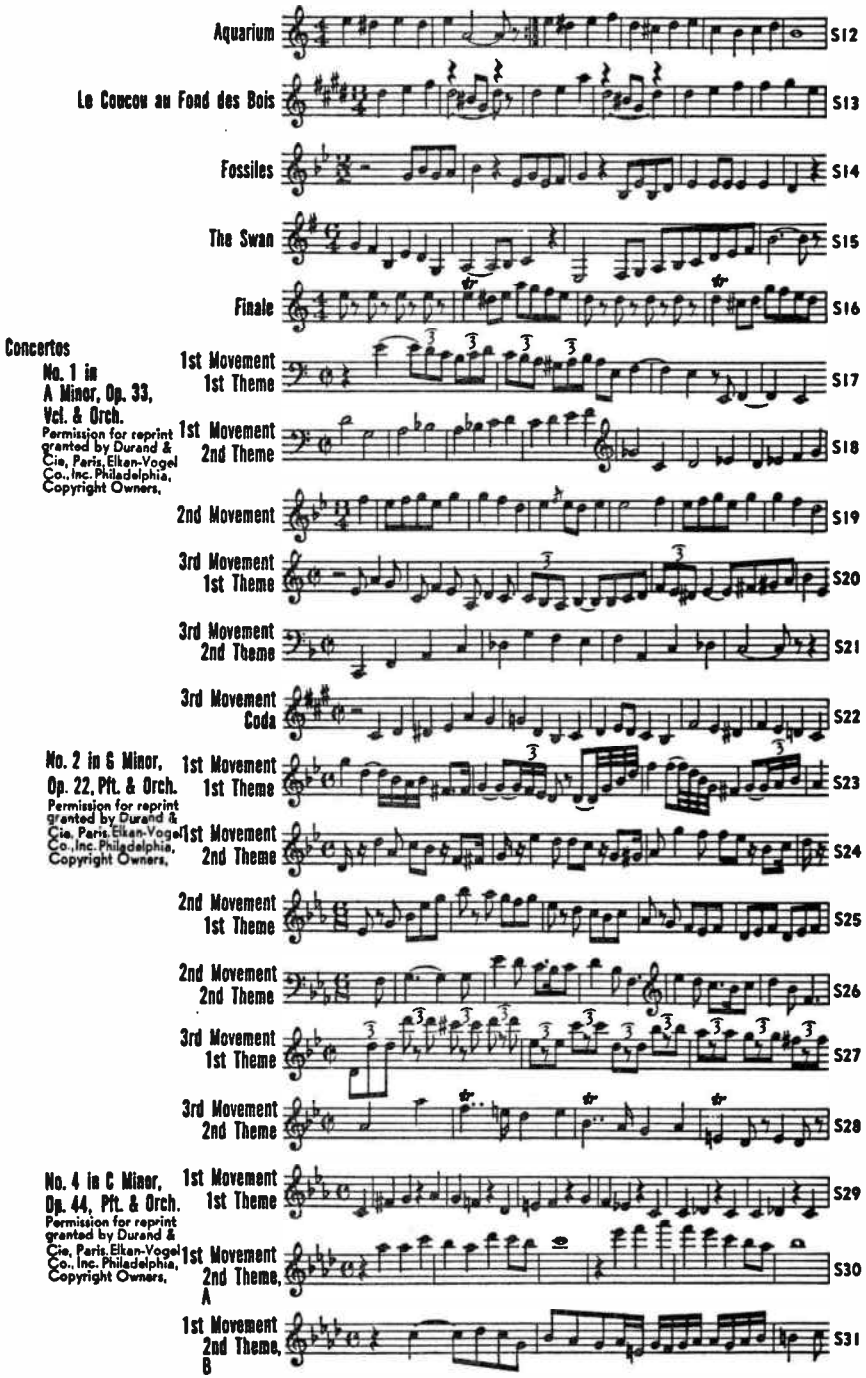
Aquarium
S12
Le Coucou au Fond des Bois
S13
Fossiles
S14
The Swan
S15
Finale
S16
Concertos
No. 1 in A Minor, Op. 33, Vcl. & Orch.
Permission for reprint granted by Durand & Cie, Paris, Elkan-Vogel Co., Inc. Philadelphia, Copyright Owners.
1st Movement 1st Theme
S17
1st Movement 2nd Theme
S18
2nd Movement
S19
3rd Movement 1st Theme
S20
3rd Movement 2nd Theme
S21
3rd Movement Coda
S22
No. 2 in G Minor, Op. 22, Pft. & Orch.
Permission for reprint granted by Durand & Cie, Paris, Elkan-Vogel Co., Inc. Philadelphia, Copyright Owners.
1st Movement 1st Theme
S23
1st Movement 2nd Theme
S24
2nd Movement 1st Theme
S25
2nd Movement 2nd Theme
S26
3rd Movement 1st Theme
S27
3rd Movement 2nd Theme
S28
No. 4 in C Minor, Op. 44, Pft. & Orch.
Permission for reprint granted by Durand & Cie, Paris, Elkan-Vogel Co., Inc. Philadelphia, Copyright Owners.
1st Movement 1st Theme
S29
1st Movement 2nd Theme, A
S30
1st Movement 2nd Theme, B
S31

2nd Movement 1st Theme S32

2nd Movement 2nd Theme S33

3rd Movement S34

No. 3 in B Minor, Op. 61, Vn. & Orch.
Copyright 1905 by Carl Fischer, Inc., N. Y.

1st Movement 1st Theme S35

1st Movement 2nd Theme S36

2nd Movement 1st Theme S37

2nd Movement 2nd Theme S38

3rd Movement 1st Theme, A S39

3rd Movement 1st Theme, B S40

3rd Movement 2nd Theme S41

3rd Movement 3rd Theme S42

Concertstück, Op. 20, Vn. & Orch.
By permission of J. Hamelle Music Publishers, Paris.

Intro. S43

1st Theme S44

2nd Theme S45

3rd Theme S46

Danse Macabre, Op. 40, Orch. or 2 Pfts.
Permission for reprint granted by Durand & Cie, Paris. Elkan-Vogel Co., Inc. Philadelphia, Copyright Owners.

1st Theme S47

2nd Theme S48

Elégie, Op. 143, Vn. & Pft.
Permission for reprint granted by Durand & Cie, Paris. Elkan-Vogel Co., Inc. Philadelphia, Copyright Owners.

1st Theme S49

2nd Theme S50

Havanaise, Op. 83, Vn. & Orch.
Permission for reprint granted by Durand & Cie, Paris. Elkan-Vogel Co., Inc. Philadelphia, Copyright Owners.

1st Theme S51

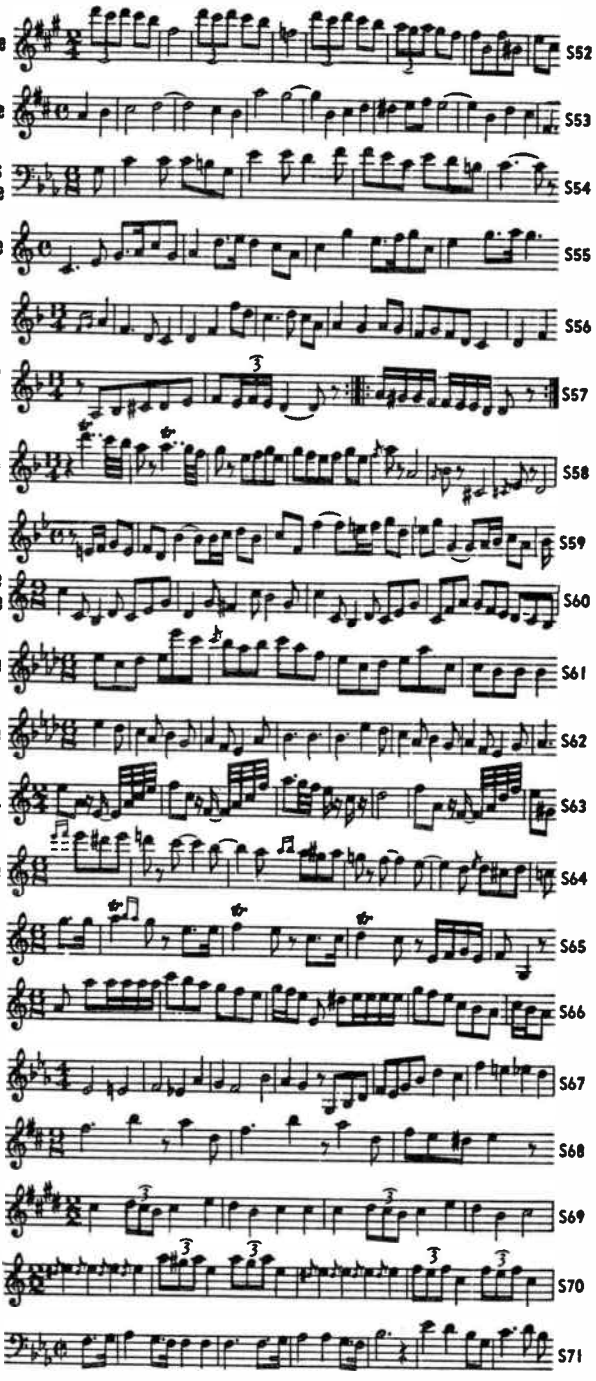
2nd Theme
S52
3rd Theme
S53
Henry VIII Ballet Music
Permission for reprint granted by Durand & Cie, Paris. Elkan-Vogel Co., Inc., Philadelphia, Copyright Owners.
Entry of the Clans 1st Theme
S54
2nd Theme
S55
Scotch Idyll
S56
Dance of the Gypsy 1st Theme
S57
2nd Theme
S58
Scherzette
S59
Gigue & Finale 1st Theme
S60
2nd Theme
S61
3rd Theme
S62
Introduction & Rondo Capriccioso, Op. 28, Vn. & Orch.
Copyright renewal assigned 1928 to G. Schirmer, Inc.
Intro.
S63
1st Theme
S64
2nd Theme
S65
3rd Theme
S66
La Jeunesse d'Hercule, Op. 50, Orch.
Permission for reprint granted by Durand & Cie, Paris. Elkan-Vogel Co., Inc. Philadelphia, Copyright Owners.
1st Theme
S67
2nd Theme
S68
3rd Theme
S69
4th Theme
S70
Marche Héroique, Op. 34, Orch.
Permission for reprint granted by Durand & Cie, Paris. Elkan-Vogel Co., Inc. Philadelphia, Copyright Owners
1st Theme
S71

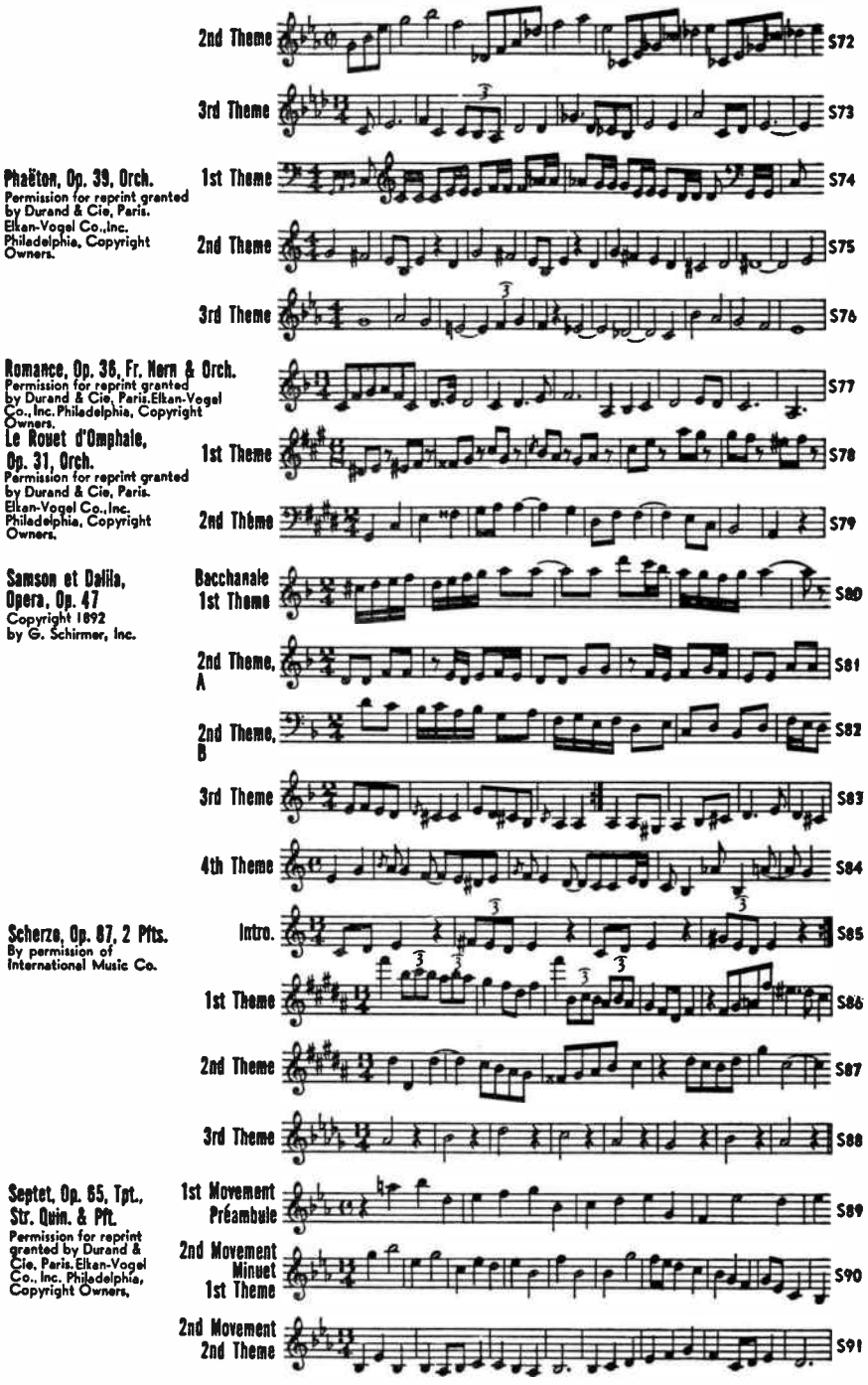

World Radio History

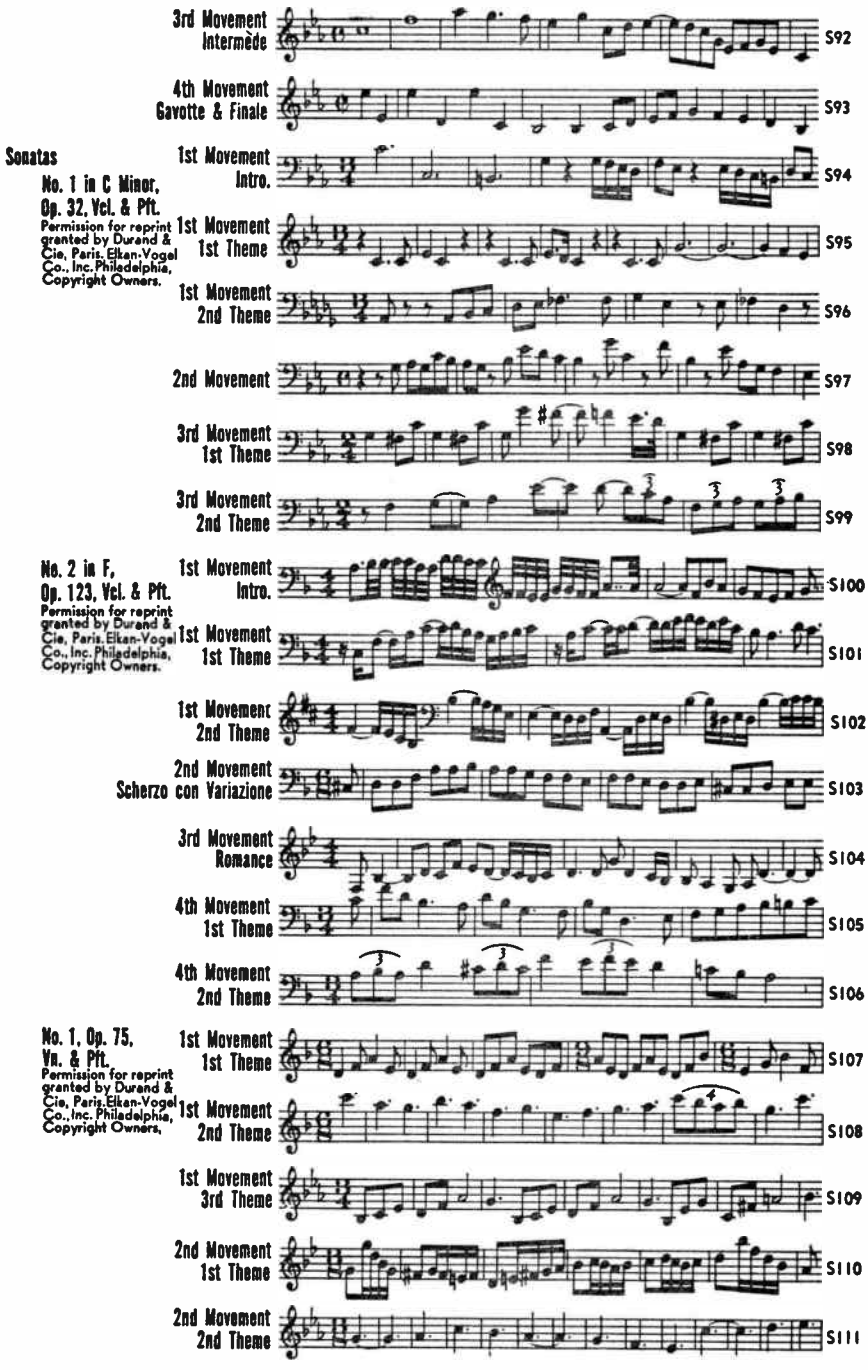
3rd Movement
Intermède
S92
4th Movement
Gavotte & Finale
S93
Sonatas
No. 1 in C Minor,
Op. 32, Vcl. & Pft.
Permission for reprint granted by Durand & Cie, Paris, Elkan-Vogel Co., Inc. Philadelphia, Copyright Owners.
1st Movement
Intro.
S94
1st Movement
1st Theme
S95
1st Movement
2nd Theme
S96
2nd Movement
S97
3rd Movement
1st Theme
S98
3rd Movement
2nd Theme
S99
No. 2 in F,
Op. 123, Vcl. & Pft.
Permission for reprint granted by Durand & Cie, Paris, Elkan-Vogel Co., Inc. Philadelphia, Copyright Owners.
1st Movement
Intro.
S100
1st Movement
1st Theme
S101
1st Movement
2nd Theme
S102
2nd Movement
Scherzo con Variazione
S103
3rd Movement
Romance
S104
4th Movement
1st Theme
S105
4th Movement
2nd Theme
S106
No. 1, Op. 75,
Vn. & Pft.
Permission for reprint granted by Durand & Cie, Paris, Elkan-Vogel Co., Inc. Philadelphia, Copyright Owners.
1st Movement
1st Theme
S107
1st Movement
2nd Theme
S108
1st Movement
3rd Theme
S109
2nd Movement
1st Theme
S110
2nd Movement
2nd Theme
S111

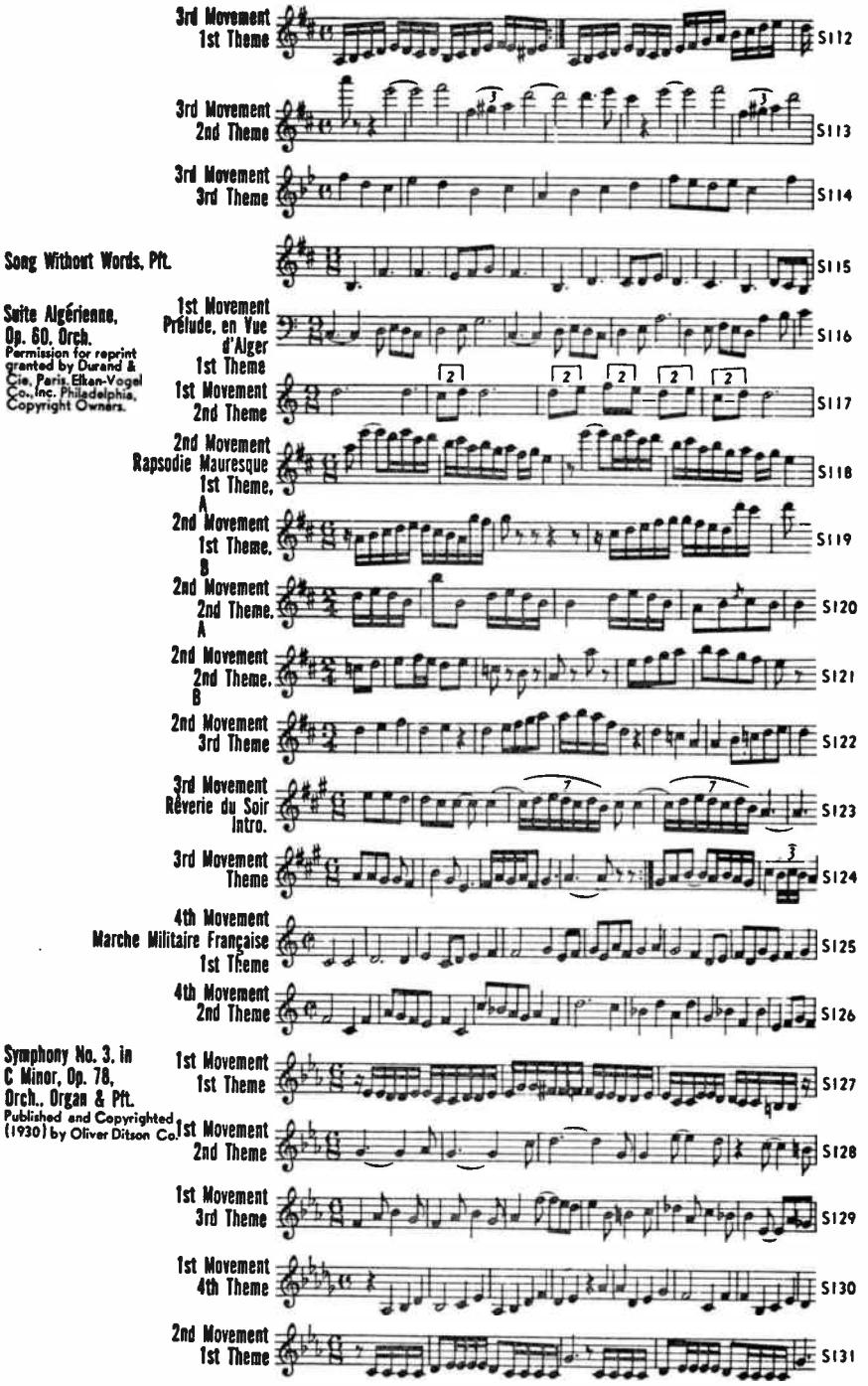

World Radio History

2nd Movement 2nd Theme S132

3rd Movement 1st Theme S133

3rd Movement 2nd Theme S134

Tarantelle, Op. 6, Fl., Cl. & Orch. 1st Theme S135

Permission for reprint granted by Durand & Cie, Paris. Elkan-Vogel Co., Inc. Philadelphia, Copyright Owners.

2nd Theme S136

3rd Theme S137

Wedding Cake, (Valse Caprice), Op. 76, Pft. & Str. 1st Theme S138

Permission for reprint granted by Durand & Cie, Paris. Elkan-Vogel Co., Inc. Philadelphia, Copyright Owners.

2nd Theme S139

3rd Theme S140

SAMMARTINI, Giovanni (1698-1775)

Sonata in G, Vcl. & Pft. 1st Movement S141

2nd Movement S142

3rd Movement S143

SAMMARTINI, Giuseppe (1693-1750)

Canto Amoroso, Vn. & Pft. (Arr. by Elman) S144

SARASATE, Pablo (1844-1908)

Caprice Basque, Op. 24, Vn. & Pft. 1st Theme S145

By permission of Associated Music Publishers, Inc.

2nd Theme S146

3rd Theme S147

Danses Espagnoles Malagueña 1st Theme S148

By permission of Associated Music Publishers, Inc.

Op. 21, No. 1, Vn. & Pft.

World Radio History

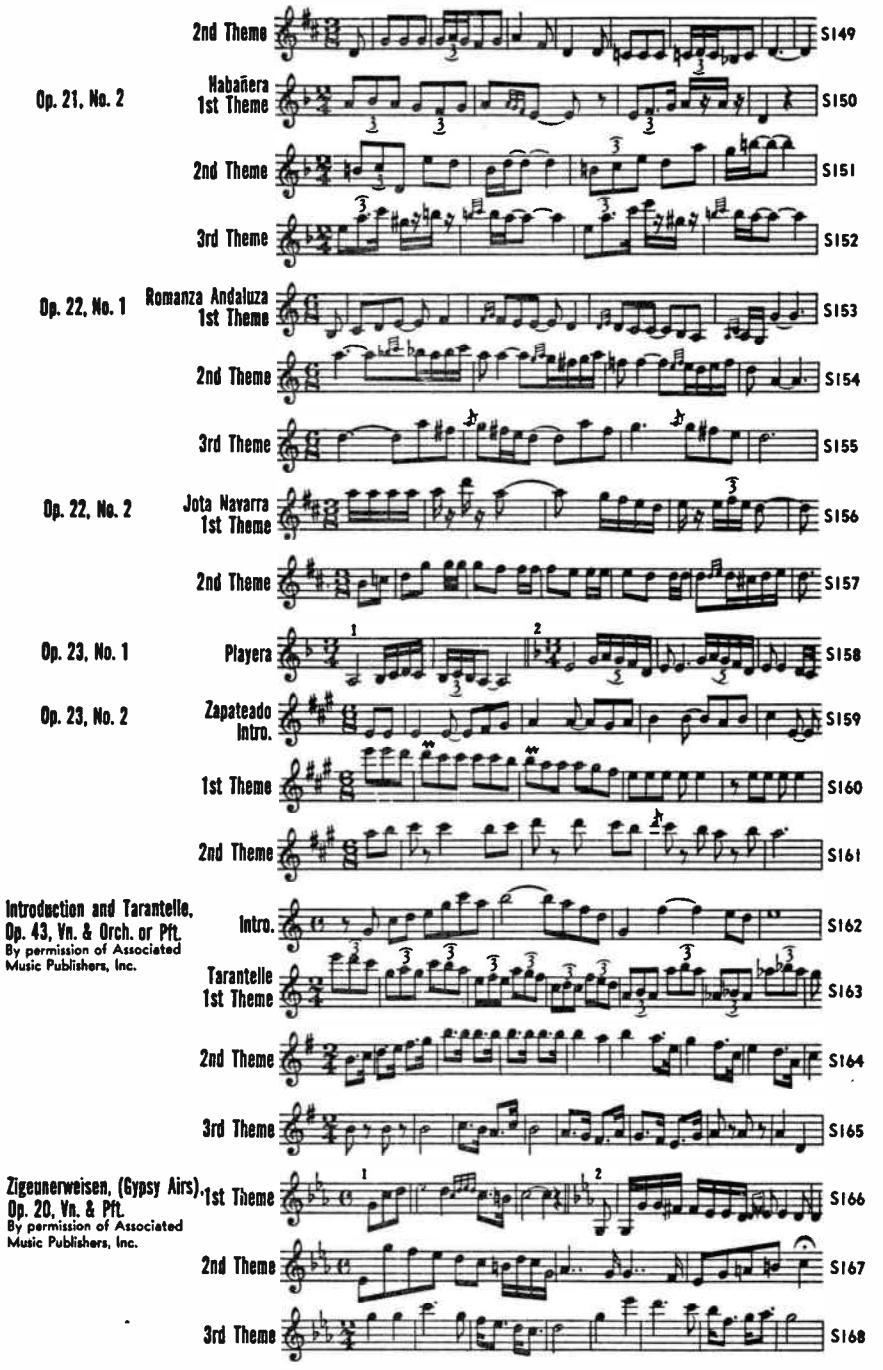
2nd Theme
S149
Op. 21, No. 2
Habañera
1st Theme
S150
2nd Theme
S151
3rd Theme
S152
Op. 22, No. 1
Romanza Andaluza
1st Theme
S153
2nd Theme
S154
3rd Theme
S155
Op. 22, No. 2
Jota Navarra
1st Theme
S156
2nd Theme
S157
Op. 23, No. 1
Playera
S158
Op. 23, No. 2
Zapateado
Intro.
S159
1st Theme
S160
2nd Theme
S161
Introduction and Tarantelle, Op. 43, Vn. & Orch. or Pft.
By permission of Associated Music Publishers, Inc.
Intro.
S162
Tarantelle
1st Theme
S163
2nd Theme
S164
3rd Theme
S165
Zigeunerweisen, (Gypsy Airs), Op. 20, Vn. & Pft.
By permission of Associated Music Publishers, Inc.
1st Theme
S166
2nd Theme
S167
3rd Theme
S168

4th Theme S169

5th Theme S170

8th Theme S171

SATIE, Erik (1866-1925)

Gnossiennes, Pft. No. 1 Copyright by Editions Salabert Editions Salabert, 22 Rue Chaucat, Paris Salabert, Inc., 1 East 57 St., N. Y. S172

No. 2 S173

No. 3 S174

Gymnopédies, Pft. Copyright by Editions Salabert Editions Salabert, 22 Rue Chaucat, Paris Salabert, Inc., 1 East 57 St., N. Y.
No. 1 S175
No. 2 S176

No. 3 S177

Parade Ballet
Copyright by Editions Salabert Editions Salabert, 22 Rue Chaucat, Paris Salabert, Inc., 1 East 57 St., N. Y.
Rag-Time S178

Trois Petites Pieces Montées, (after Rabelais), Orch.
Copyright by Editions Salabert Editions Salabert, 22 Rue Chaucat, Paris Salabert, Inc. 1 East 57 St., N. Y.
De L'Enfance de Pantagruel S179

Marche de Cocagne S180

Jeux de Gargantua S181

SAUVEPLANE, Henri (1892-)

Habañera, Vn. & Pft. S182

SCARLATTI, Alessandro (1660-1725)

Fuga, Pft. S183

SCARLATTI, Domenico (1685-1757)

Sonatas, Harpsi.
Longo 22 in E Minor S184

World Radio History

Longo 23 in E

S185

Longo 33 in B Minor

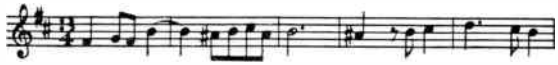

S186

Longo 58 in D Minor
"Gavotte"

S187

Longo 104 in C

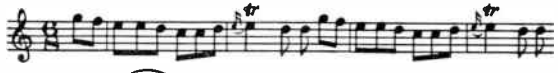

S188

Longo 107 in D

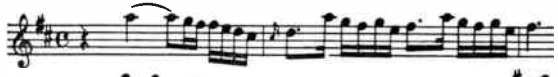

S189

Longo 108 in D Minor

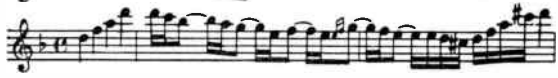

S190

Longo 129 in G

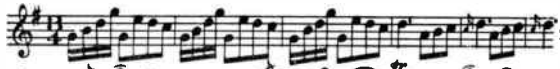

S191

Longo 142 in E Flat

S192

Longo 152 in A

S193

Longo 205 in C

S194

Longo 208 in D

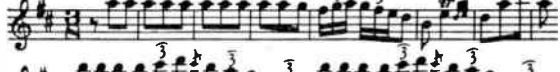

S195

Longo 232 in G

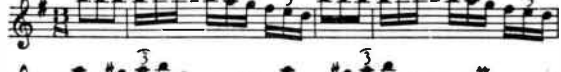

S196

Longo 239 in A Minor

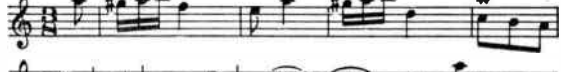

S197

Longo 243 in A Minor,
"Pastorale"

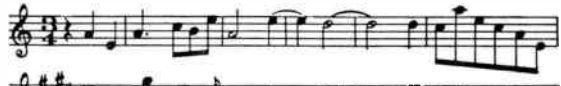

S198

Longo 256 in C Sharp Minor

S199

Longo 257 in E

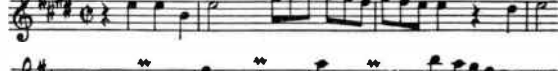

S200

Longo 261 in D

S201

Longo 263 in B Minor

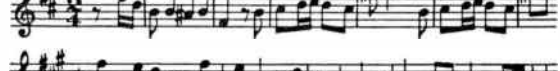

S202

Longo 294 in F Sharp Minor,

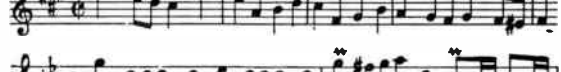

S203

Longo 338 in G Minor
"Burlesca"

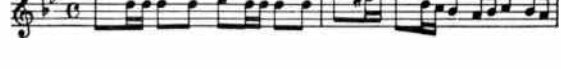

S204

World Radio History

Longo 345 in A

Longo 352 in C Minor

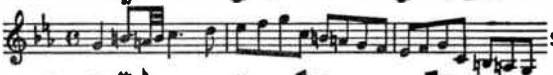

Longo 375 in E,

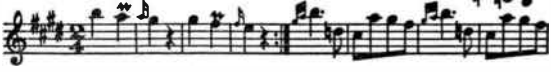

Longo 382 in F Minor

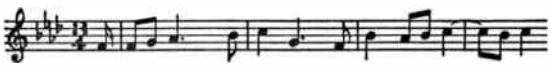

Longo 384 in F

Longo 387 in G

Longo 395 in A

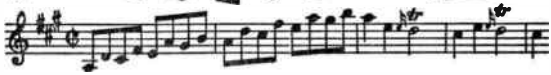

Longo 407 in C Minor

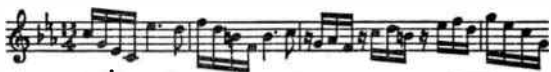

Longo 411 in D

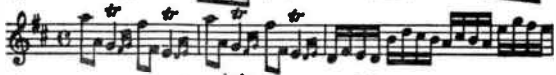

Longo 413 in D Minor
"Pastorale"

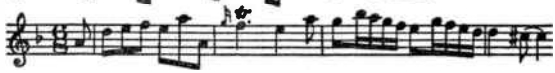

Longo 422 in D Minor
"Toccata"

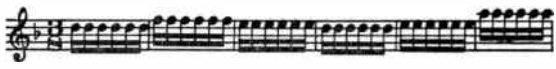

Longo 429 in A Minor

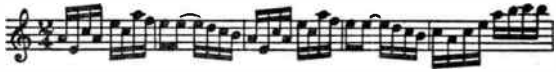

Longo 434 in B Flat

Longo 438 in F Minor

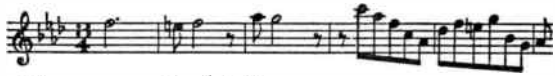

Longo 449 in B Minor

Longo 463 in D
"Tempo di Ballo"

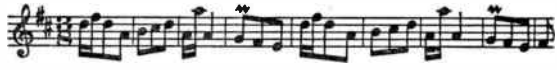

Longo 465 in D

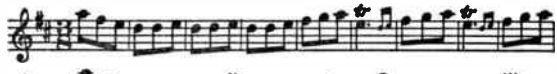

Longo 474 in F

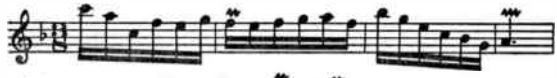

Longo 475 in F Minor

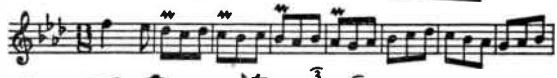

Longo 479 in F

World Radio History

Longo 486 in G S225

Longo 487 in G S226

Longo 488 in G Minor "Sarabande" S227

Longo 490 in G S228

Longo 499 in G Minor "Cat Fugue" S229

Longo Supplement 27 in G S230

The Good-Humored Ladies Ballet-Suite, Orch.

1st Movement Sonata Longo 388 S231

2nd Movement Sonata Longo 361 S232

3rd Movement Sonata Longo 33 S233

4th Movement Sonata Longo 463 S234

5th Movement Sonata Longo 385 S235

SCHARWENKA, Franz (1850-1924)

Polish Dance, Op. 3, No. 1, Pft.

1st Theme S236

2nd Theme S237

SCHEIN, Johann (1586-1630)

Banchetto Musicale, Suite No. 1, Str. Quint.

1st Movement Padouna S238

2nd Movement Galliarde S239

3rd Movement Courente S240

4th Movement Allemande S241

5th Movement Tripla S242

World Radio History

SCHELLING, Ernest (1876-1939)

Impressions from an Artist's Life (Variations), Orch. & Pft.
By permission of Associated Music Publishers, Inc.

Theme S243

A Victory Ball, Orch.
By permission of Associated Music Publishers, Inc.

1st Theme S244

2nd Theme S245

3rd Theme S246

4th Theme A S247

4th Theme B S248

4th Theme C S249

5th Theme S250

6th Theme S251

7th Theme S252

SCHMITT, Florent (1870-1958)

Rapsodie Viennoise, Op. 53, No. 3, Orch.
Permission for reprint granted by Durand & Cie, Paris. Elkan-Vogel Co., Inc. Philadelphia, Copyright Owners.

1st Theme S253

2nd Theme S254

3rd Theme S255

Reflets d'Allemagne, Orch.

1st Movement Nuremberg S256

2nd Movement Dresden S257

3rd Movement Werder S258

4th Movement Munich 1st Theme S259

4th Movement 2nd Theme S260

World Radio History

SCHOBERT, Johann (c. 1720-1767)

Sonata in F, Op. 8, Pft.

1st Movement S261

2nd Movement S262

3rd Movement Polonaise S263

4th Movement 1st Theme S264

4th Movement 2nd Theme S265

SCHÖNBERG, Arnold (1874-1951)

Six Little Piano Pieces, Op. 19

By permission of Associated Music Publishers, Inc.

No. 1 S266

No. 2 S267

No. 3 S268

No. 4 S269

No. 5 S270

Verklärte Nacht, Op. 4, Str. Sextet

1st Theme S271

2nd Theme S272

3rd Theme S273

4th Theme S274

5th Theme S275

SCHREKER, Franz (1878-1934)

Birthday of the Infanta, Orch.

By permission of Associated Music Publishers, Inc.

1st Movement "Reigen" (Rounds) 1st Theme S276

1st Movement 2nd Theme S277

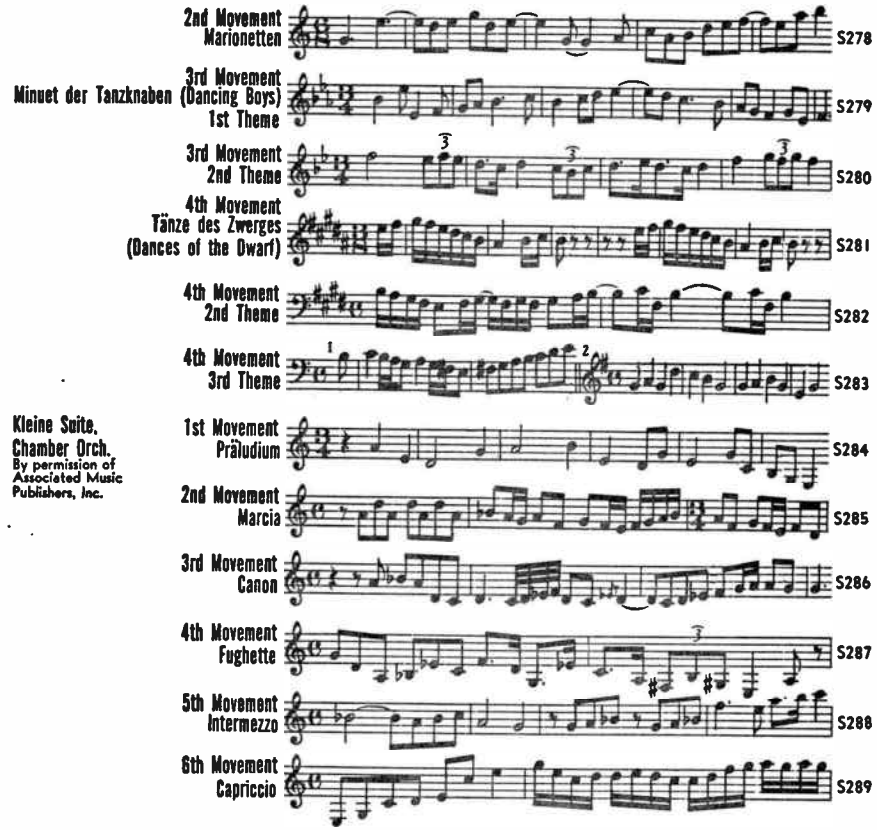

SCHUBERT, Franz (1797-1828)

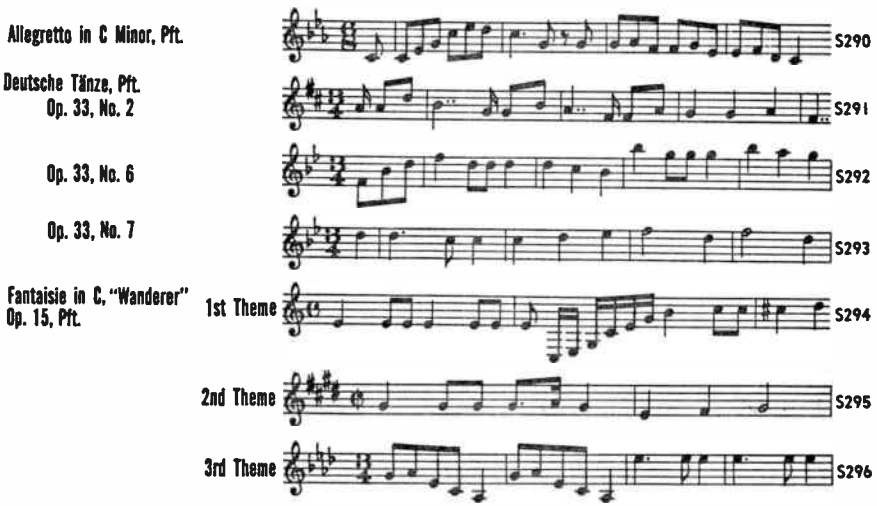

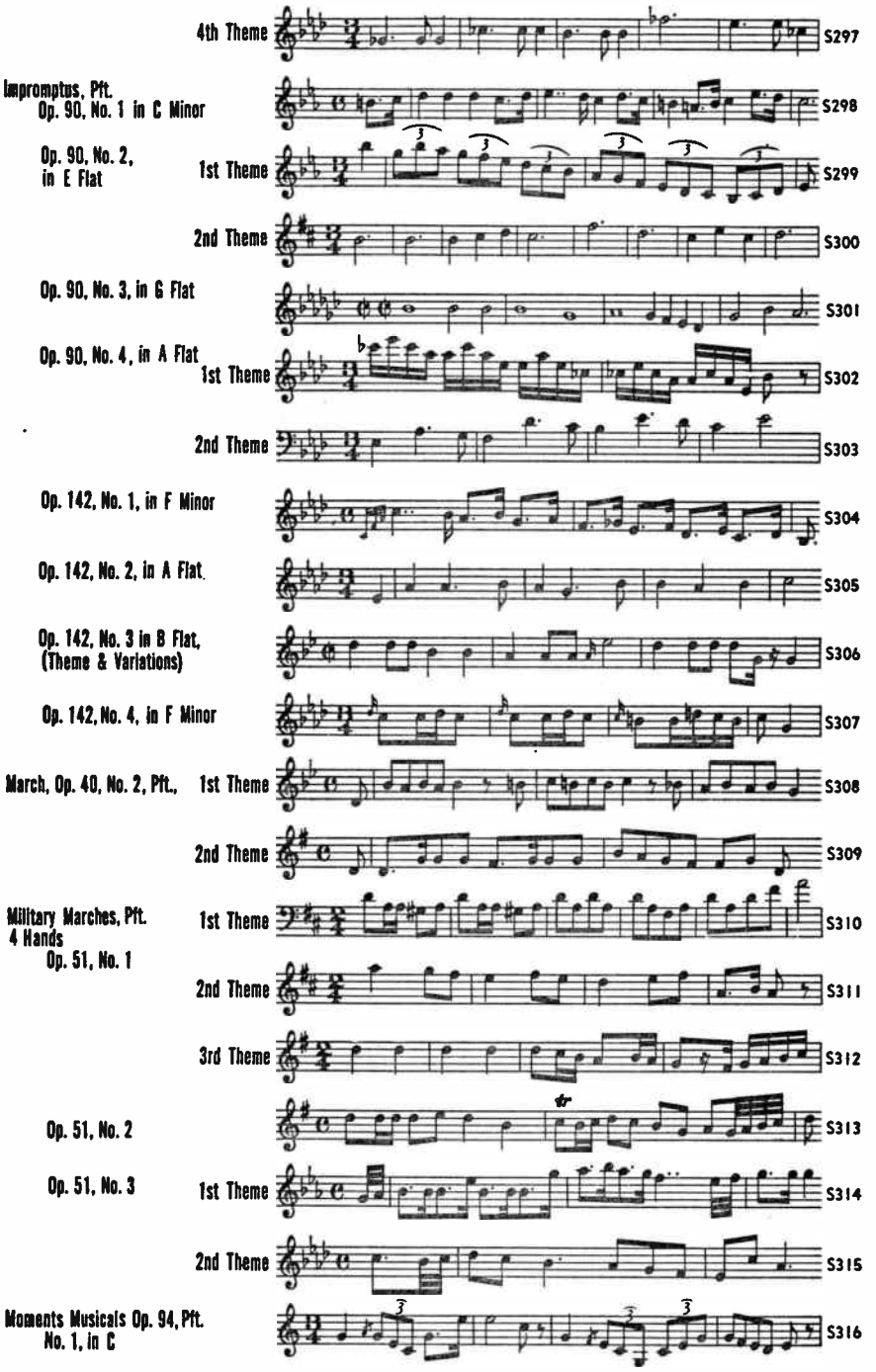
4th Theme
S297
Impromptus, Pft.
Op. 90, No. 1 in C Minor
S298
Op. 90, No. 2,
in E Flat
1st Theme
S299
2nd Theme
S300
Op. 90, No. 3, in G Flat
S301
Op. 90, No. 4, in A Flat
1st Theme
S302
2nd Theme
S303
Op. 142, No. 1, in F Minor
S304
Op. 142, No. 2, in A Flat
S305
Op. 142, No. 3 in B Flat,
(Theme & Variations)
S306
Op. 142, No. 4, in F Minor
S307
March, Op. 40, No. 2, Pft.,
1st Theme
S308
2nd Theme
S309
Military Marches, Pft.
4 Hands
Op. 51, No. 1
1st Theme
S310
2nd Theme
S311
3rd Theme
S312
Op. 51, No. 2
S313
Op. 51, No. 3
1st Theme
S314
2nd Theme
S315
Moments Musicals Op. 94, Pft.
No. 1, in C
S316

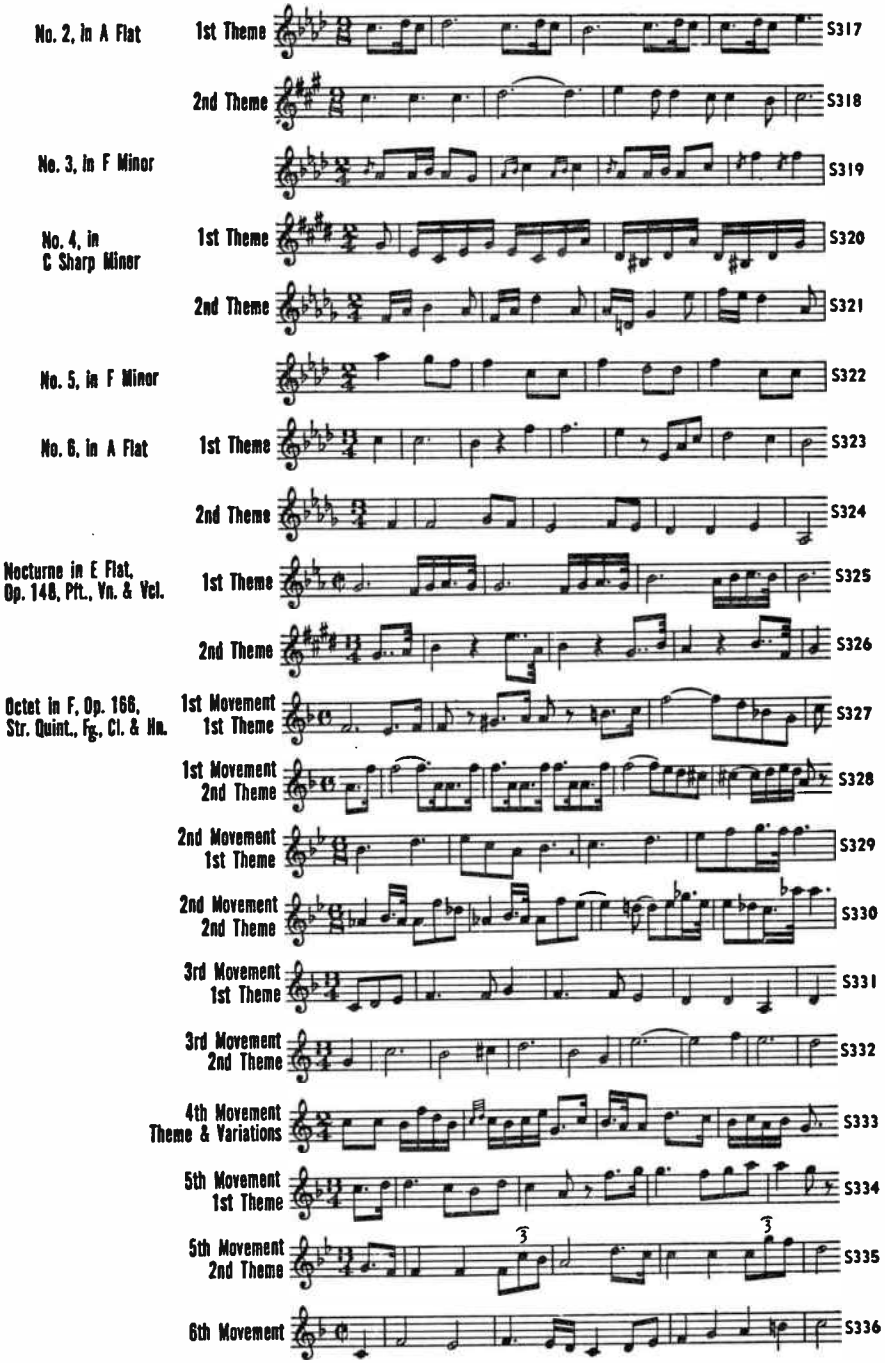

World Radio History

Adagio & Rondo Concertante in F, Pft. & Str.

1st Movement 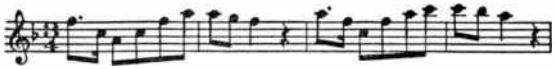 S337

2nd Movement S338

Quartets

No. 4, in C, Str.

1st Movement S339

2nd Movement 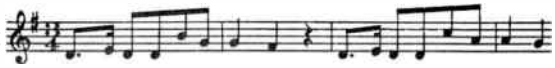 S340

3rd Movement S341

4th Movement S342

No. 6, in D, Str. 1st Movement 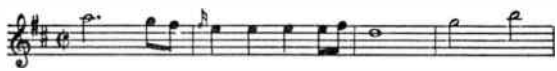 S343

2nd Movement 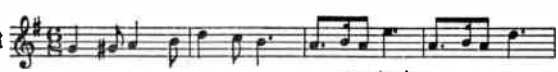 S344

3rd Movement 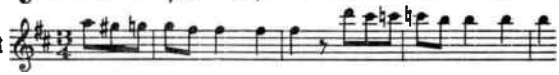 S345

4th Movement S346

No. 8, in B Flat, Op. 168, Str. 1st Movement 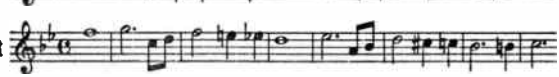 S347

2nd Movement 1st Theme 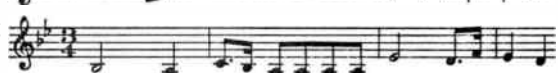 S348

2nd Movement 2nd Theme 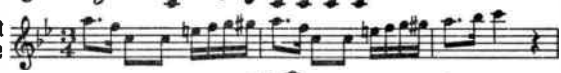 S349

3rd Movement 1st Theme 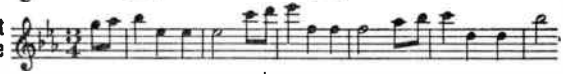 S350

3rd Movement 2nd Theme 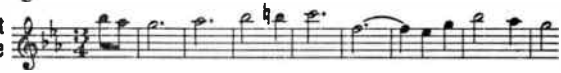 S351

4th Movement 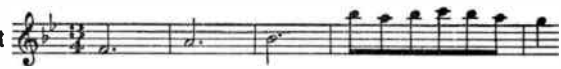 S352

No. 9, in G Minor, Str. 1st Movement S353

2nd Movement 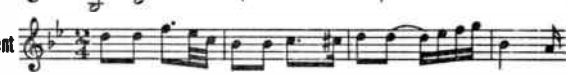 S354

3rd Movement 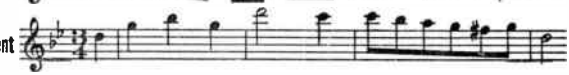 S355

4th Movement 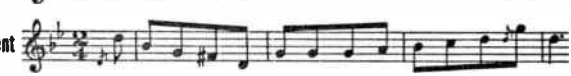 S356

World Radio History

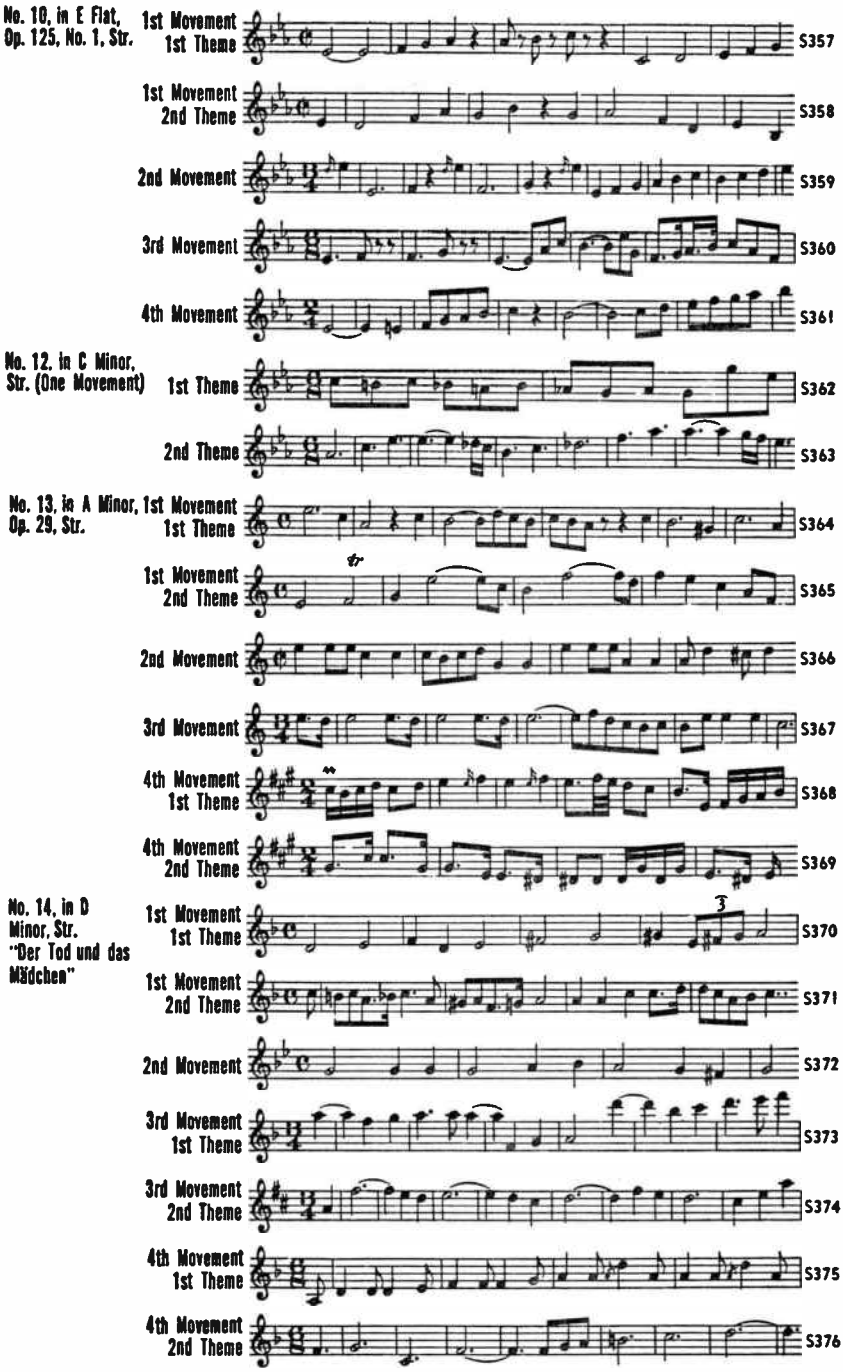

World Radio History

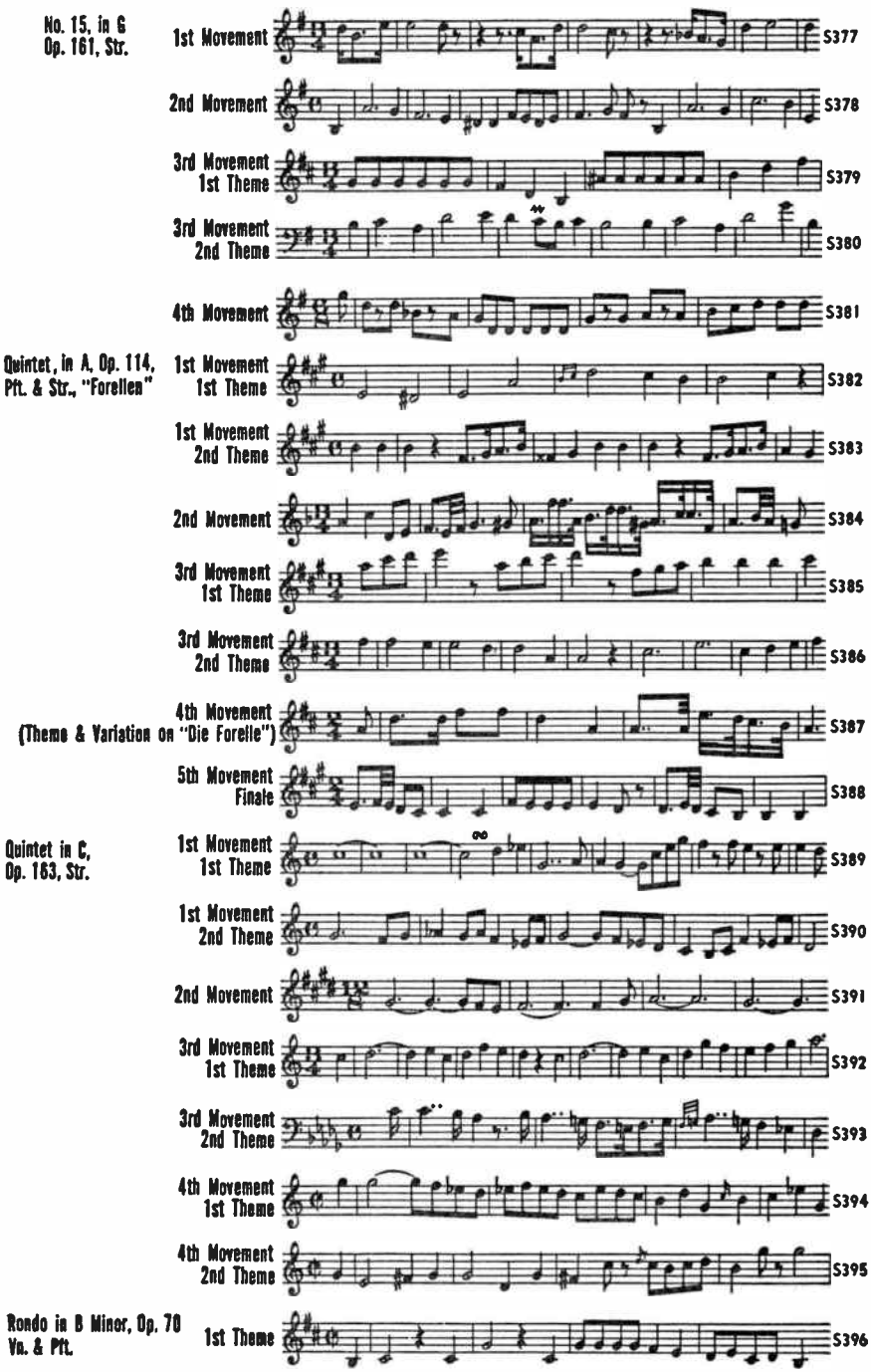

World Radio History

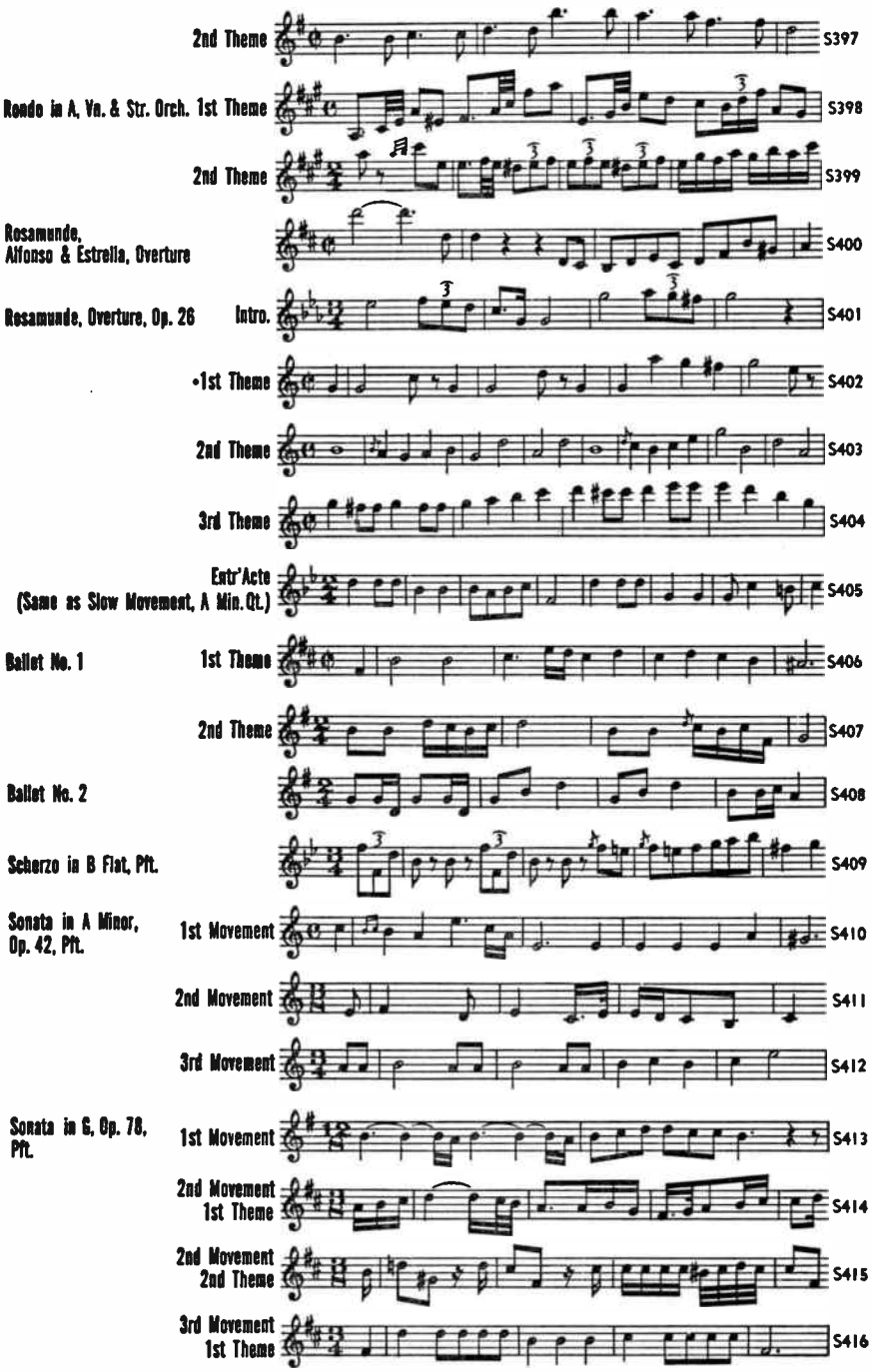

World Radio History

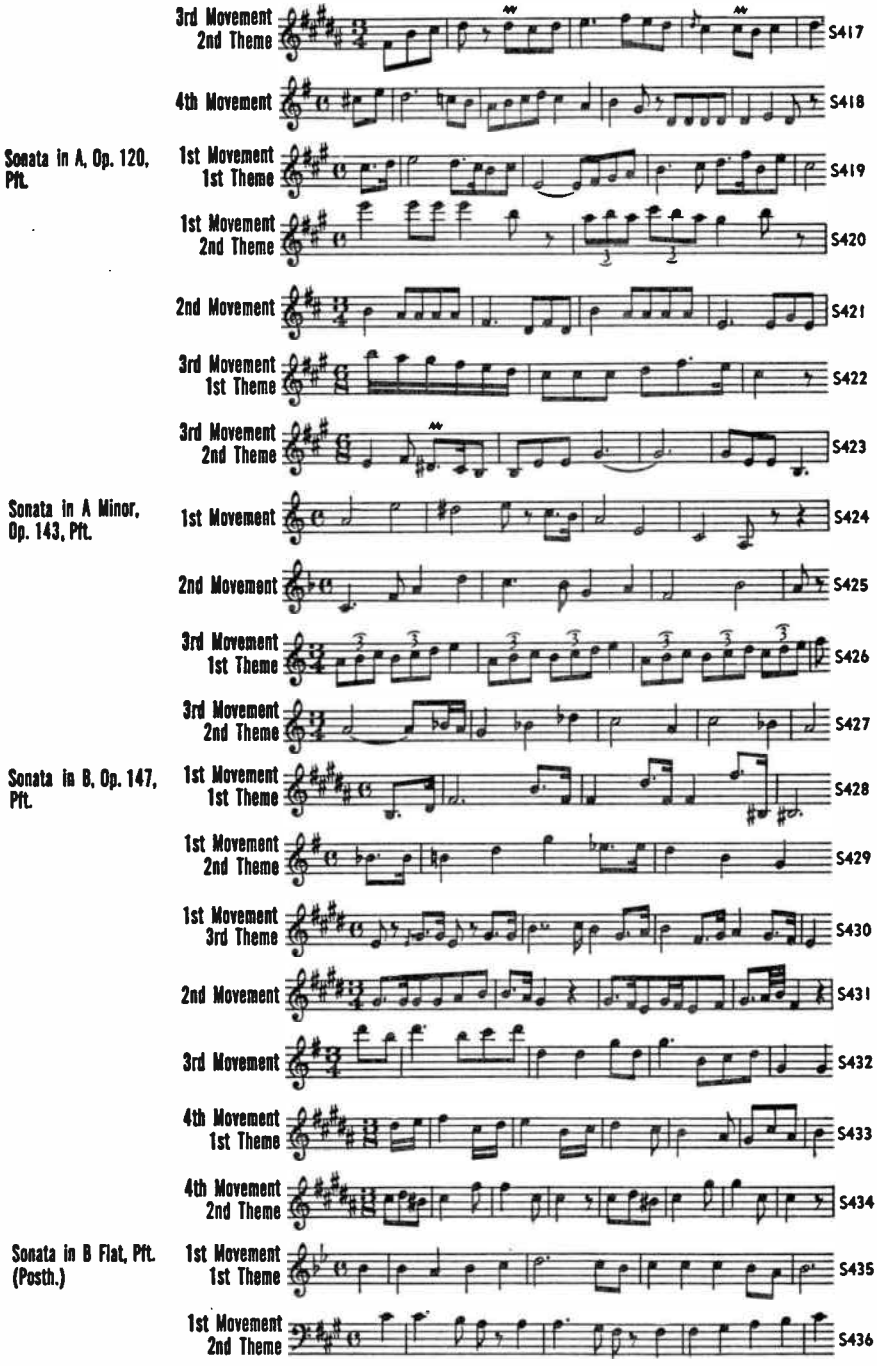
3rd Movement 2nd Theme
S417
4th Movement
S418
Sonata in A, Op. 120, Pft.
1st Movement 1st Theme
S419
1st Movement 2nd Theme
S420
2nd Movement
S421
3rd Movement 1st Theme
S422
3rd Movement 2nd Theme
S423
Sonata in A Minor, Op. 143, Pft.
1st Movement
S424
2nd Movement
S425
3rd Movement 1st Theme
S426
3rd Movement 2nd Theme
S427
Sonata in B, Op. 147, Pft.
1st Movement 1st Theme
S428
1st Movement 2nd Theme
S429
1st Movement 3rd Theme
S430
2nd Movement
S431
3rd Movement
S432
4th Movement 1st Theme
S433
4th Movement 2nd Theme
S434
Sonata in B Flat, Pft. (Posth.)
1st Movement 1st Theme
S435
1st Movement 2nd Theme
S436

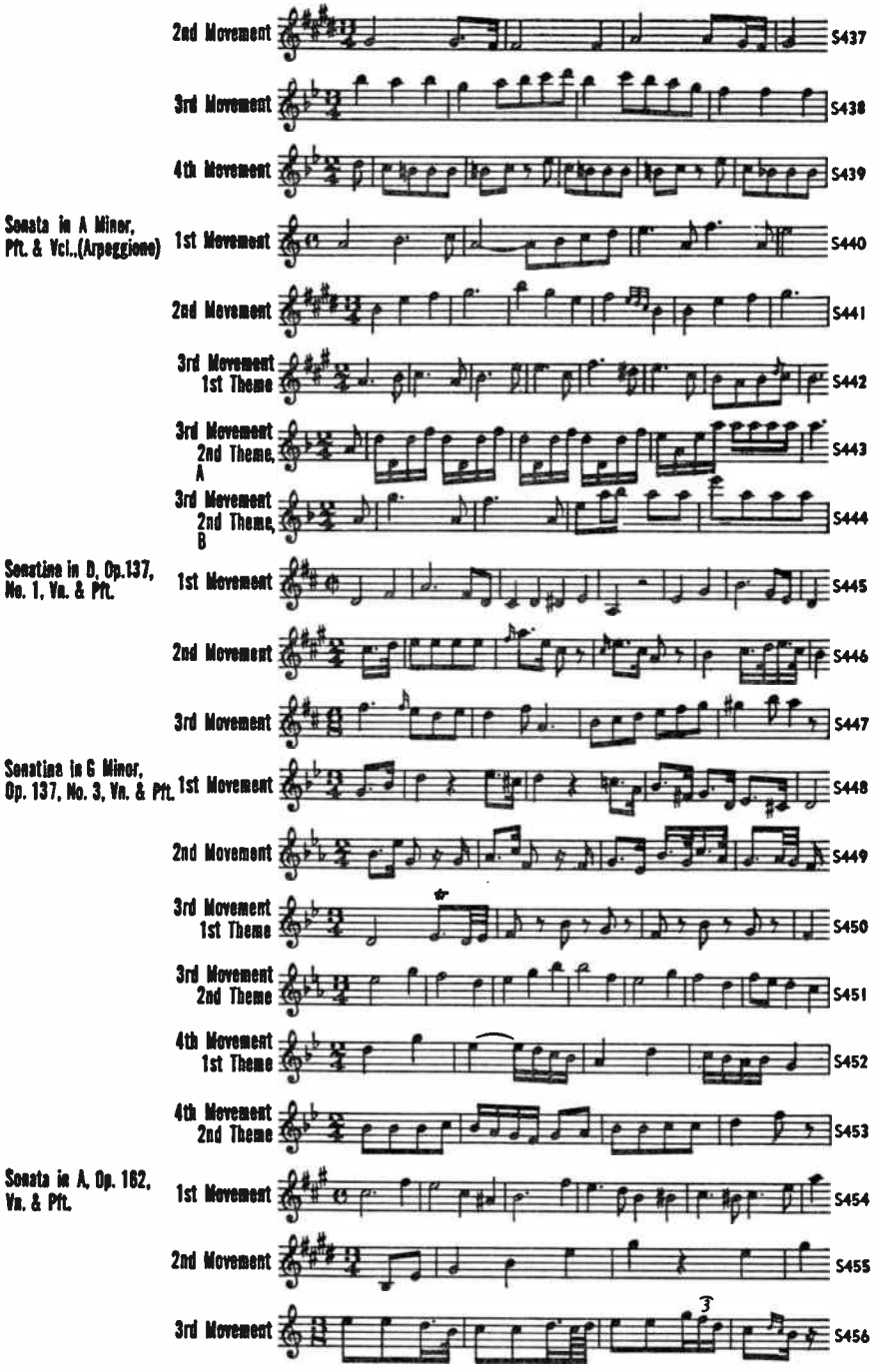

World Radio History

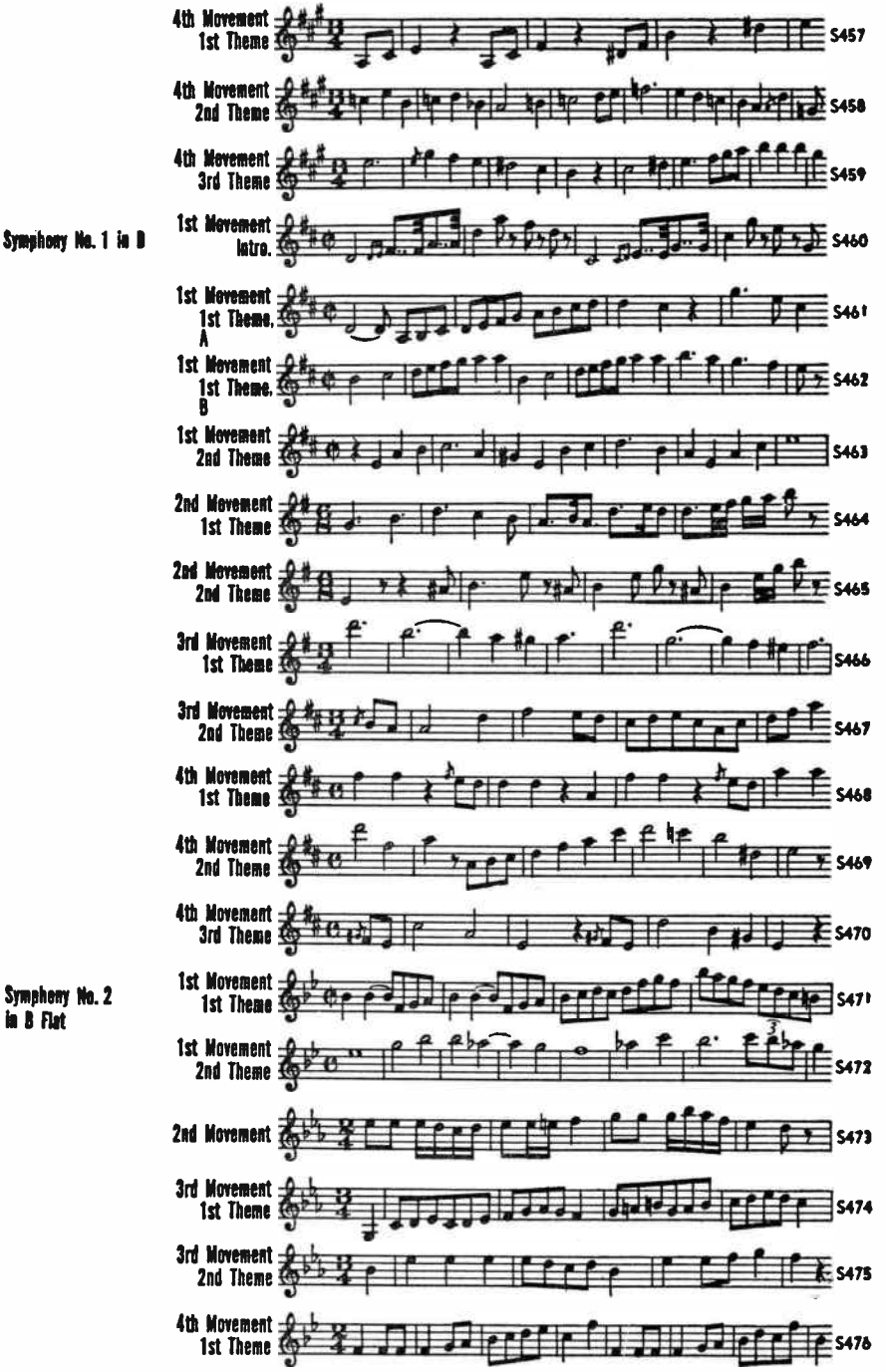
4th Movement 1st Theme
S457
4th Movement 2nd Theme
S458
4th Movement 3rd Theme
S459
Symphony No. 1 in B
1st Movement Intro.
S460
1st Movement 1st Theme, A
S461
1st Movement 1st Theme, B
S462
1st Movement 2nd Theme
S463
2nd Movement 1st Theme
S464
2nd Movement 2nd Theme
S465
3rd Movement 1st Theme
S466
3rd Movement 2nd Theme
S467
4th Movement 1st Theme
S468
4th Movement 2nd Theme
S469
4th Movement 3rd Theme
S470
Symphony No. 2 in B Flat
1st Movement 1st Theme
S471
1st Movement 2nd Theme
S472
2nd Movement
S473
3rd Movement 1st Theme
S474
3rd Movement 2nd Theme
S475
4th Movement 1st Theme
S476

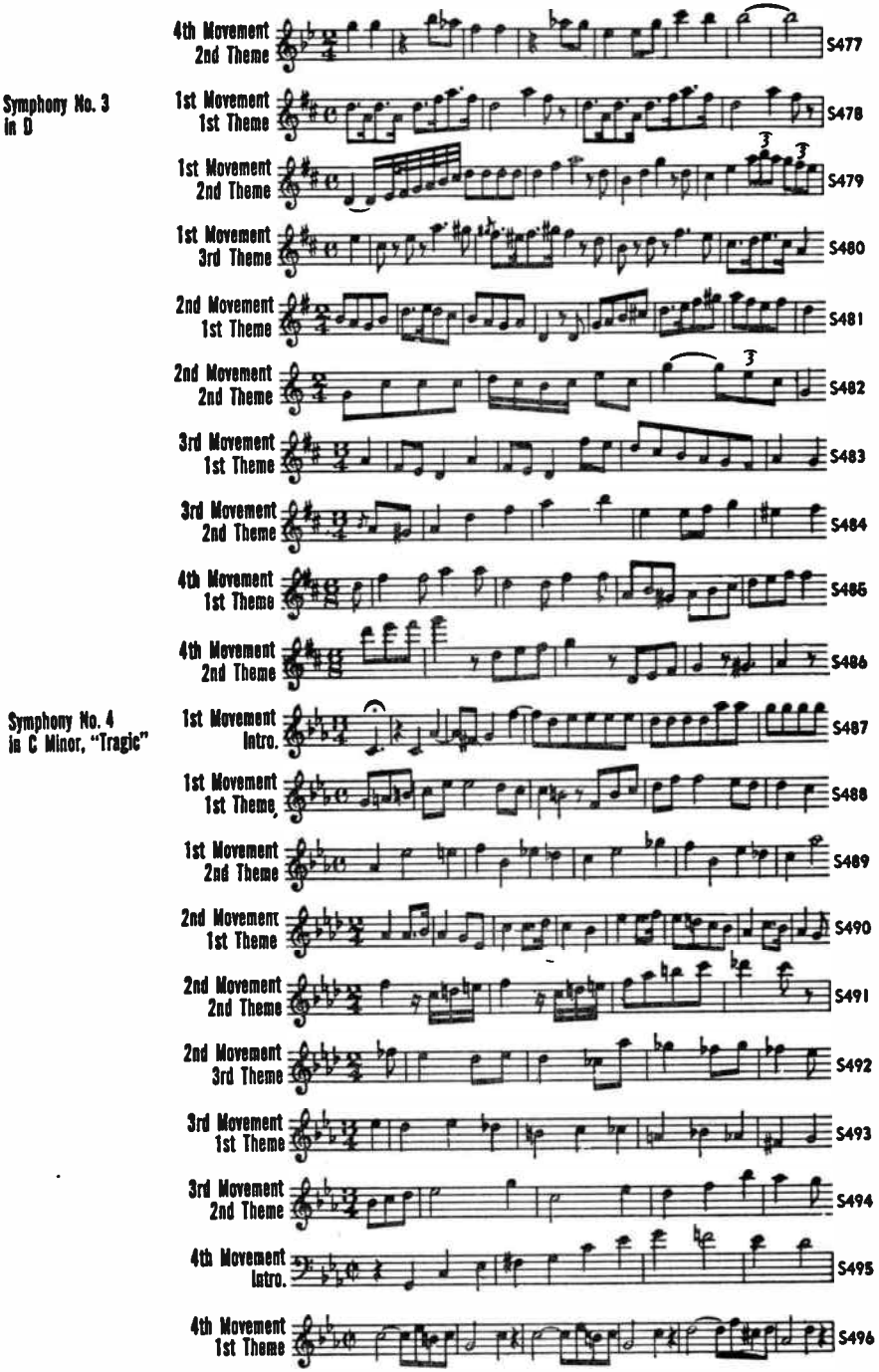
4th Movement
2nd Theme
S477
Symphony No. 3
in D
1st Movement
1st Theme
S478
1st Movement
2nd Theme
S479
1st Movement
3rd Theme
S480
2nd Movement
1st Theme
S481
2nd Movement
2nd Theme
S482
3rd Movement
1st Theme
S483
3rd Movement
2nd Theme
S484
4th Movement
1st Theme
S485
4th Movement
2nd Theme
S486
Symphony No. 4
in C Minor, "Tragic"
1st Movement
Intro.
S487
1st Movement
1st Theme
S488
1st Movement
2nd Theme
S489
2nd Movement
1st Theme
S490
2nd Movement
2nd Theme
S491
2nd Movement
3rd Theme
S492
3rd Movement
1st Theme
S493
3rd Movement
2nd Theme
S494
4th Movement
Intro.
S495
4th Movement
1st Theme
S496

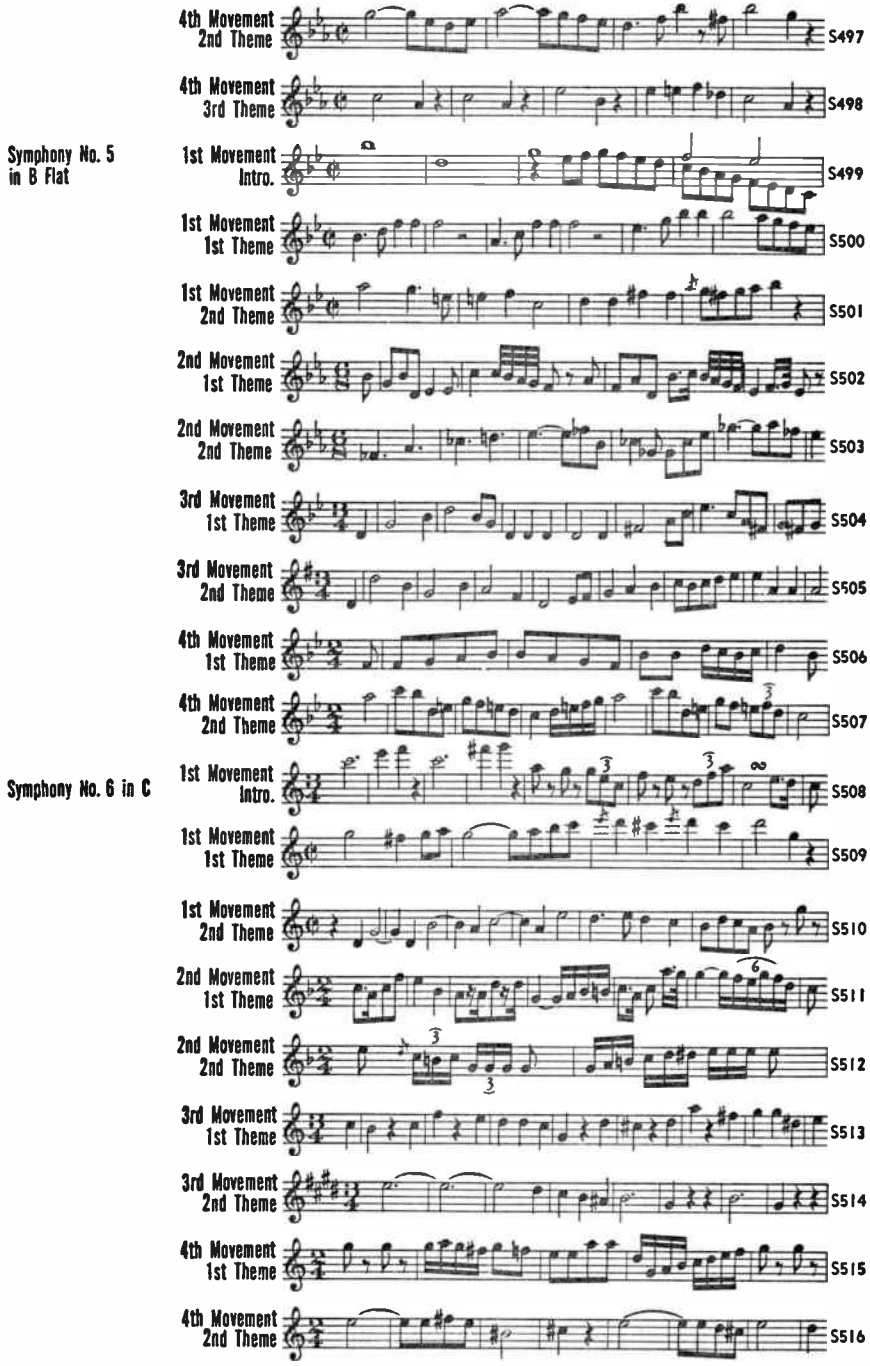

World Radio History

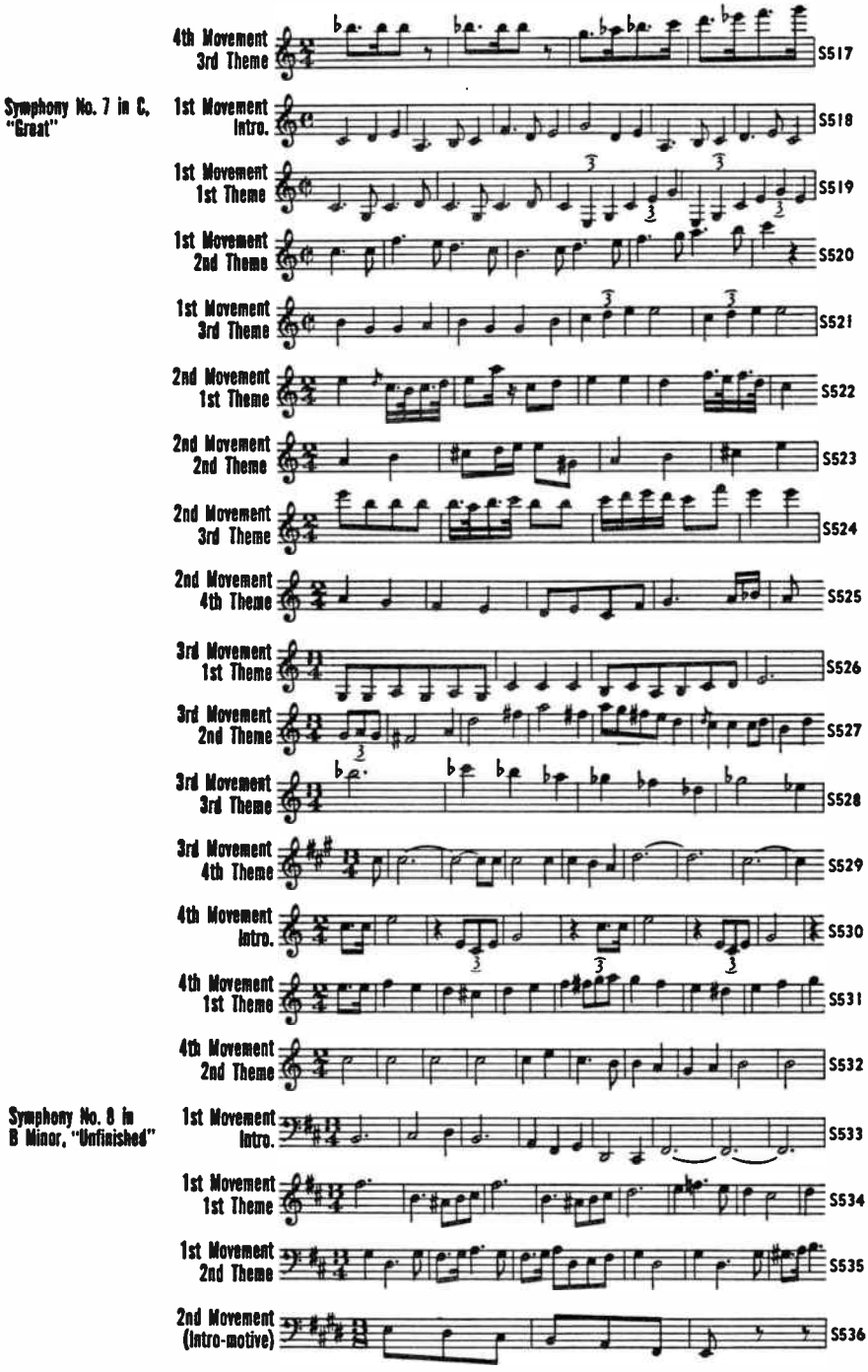

World Radio History

2nd Movement 1st Theme S537

2nd Movement 2nd Theme S538

Trio in B Flat, Op. 99, Vn., Pft. & Vcl.

1st Movement 1st Theme S539

1st Movement 2nd Theme S540

2nd Movement S541

3rd Movement 1st Theme S542

3rd Movement 2nd Theme S543

4th Movement 1st Theme S544

4th Movement 2nd Theme S545

Trio in E Flat, Op. 100, Vn., Pft. & Vcl.

1st Movement 1st Theme S546

1st Movement 2nd Theme S547

1st Movement 3rd Theme S548

2nd Movement S549

3rd Movement S550

4th Movement 1st Theme S551

4th Movement 2nd Theme S552

Trio in B Flat, (1817), Vn., Vla. & Vcl.

1st Movement S553

2nd Movement S554

3rd Movement S555

4th Movement S556

World Radio History

Trio in B Flat, Vn., Vla. & Vcl. (One Movement) S557

Waltzes, Pft.
Op. 9, No. 1 S558

Op. 9, No. 2 S559

Op. 9, No. 12 S560

Op. 50, No. 13 S561

Op. 77, No. 9 S562

Op. 77, No. 10 S563

SCHUMAN, William (1910-)

American Festival Overture, Orch.
Copyright 1941 by G. Schirmer, Inc.

1st Theme, A S564

1st Theme, B S565

2nd Theme Fugue Theme S566

3rd Theme Counter Theme S567

4th Theme S568

Symphony for Strings
Copyright 1943 by G. Schirmer, Inc.

1st Movement 1st Theme, A S569

1st Movement 1st Theme, B S570

1st Movement 2nd Theme, A S571

1st Movement 2nd Theme, B S572

2nd Movement Intro. S573

2nd Movement 1st Theme S574

2nd Movement 2nd Theme S575

World Radio History

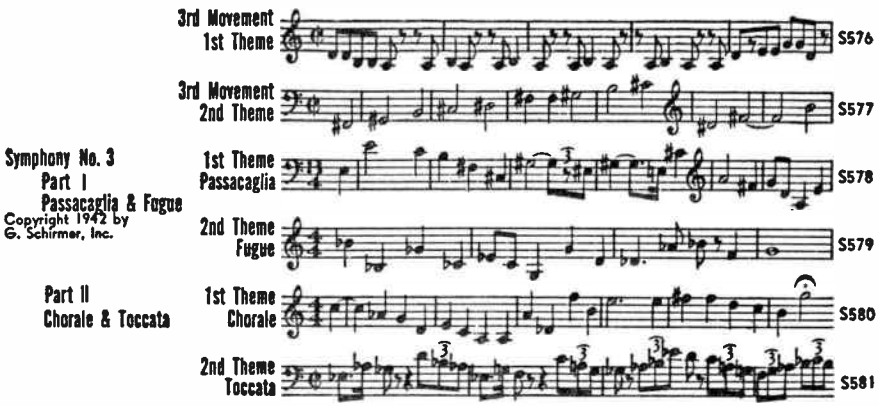

Copyright 1942 by
G. Schirmer, Inc.

SCHUMANN, Robert (1810-1856)

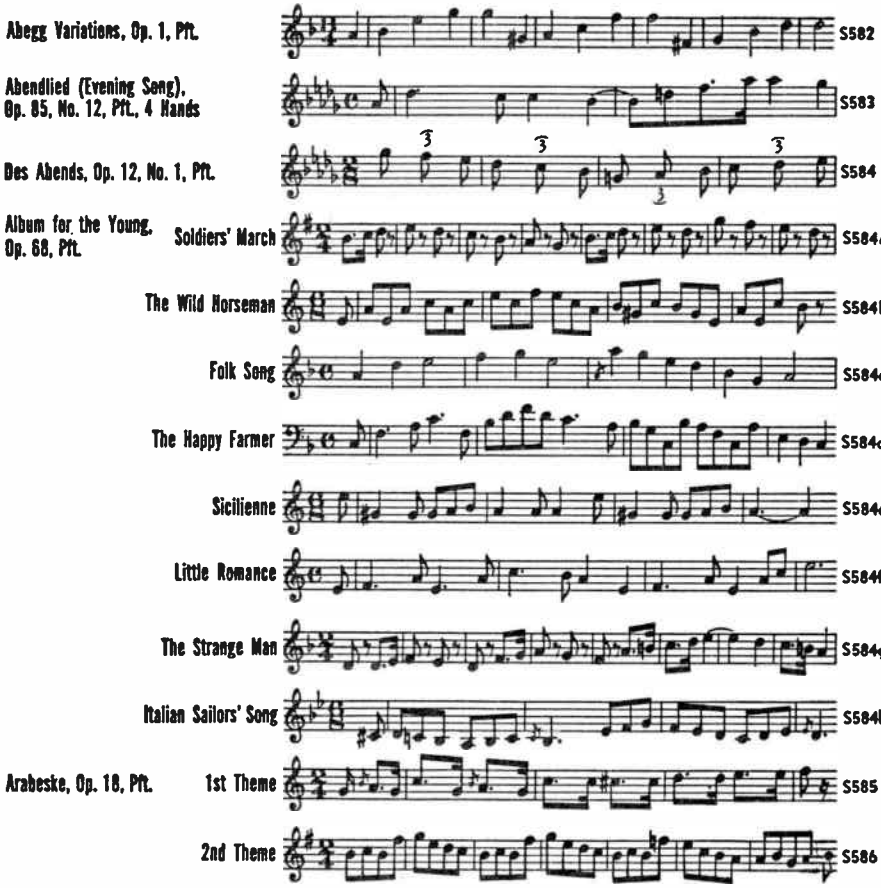

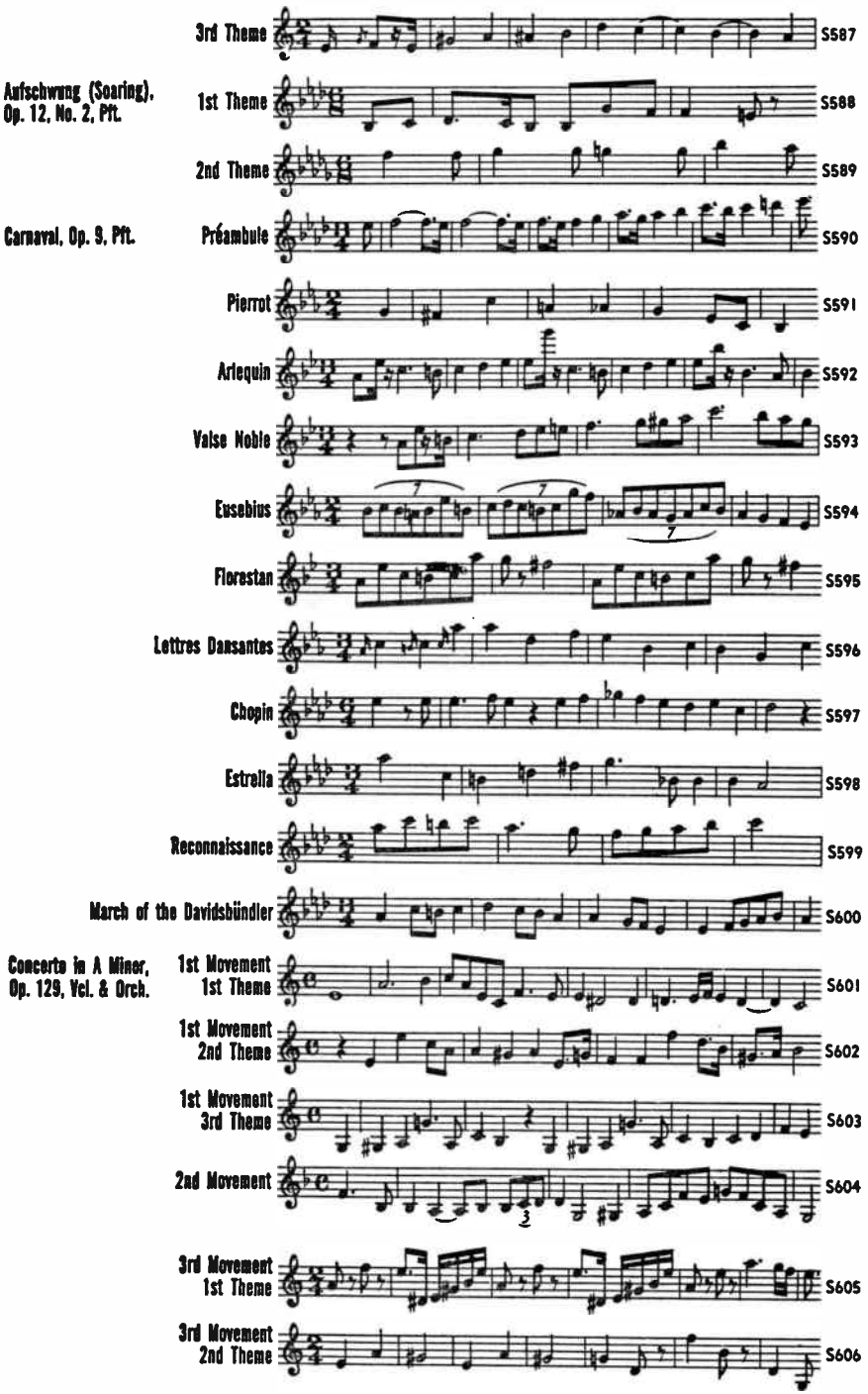
3rd Theme
S587
Aufschwung (Soaring), Op. 12, No. 2, Pft.
1st Theme
S588
2nd Theme
S589
Carnaval, Op. 9, Pft.
Préambule
S590
Pierrot
S591
Arlequin
S592
Valse Noble
S593
Eusebius
S594
Florestan
S595
Lettres Dansantes
S596
Chopin
S597
Estrella
S598
Reconnaissance
S599
March of the Davidsbündler
S600
Concerto in A Minor, Op. 129, Vcl. & Orch.
1st Movement 1st Theme
S601
1st Movement 2nd Theme
S602
1st Movement 3rd Theme
S603
2nd Movement
S604
3rd Movement 1st Theme
S605
3rd Movement 2nd Theme
S606

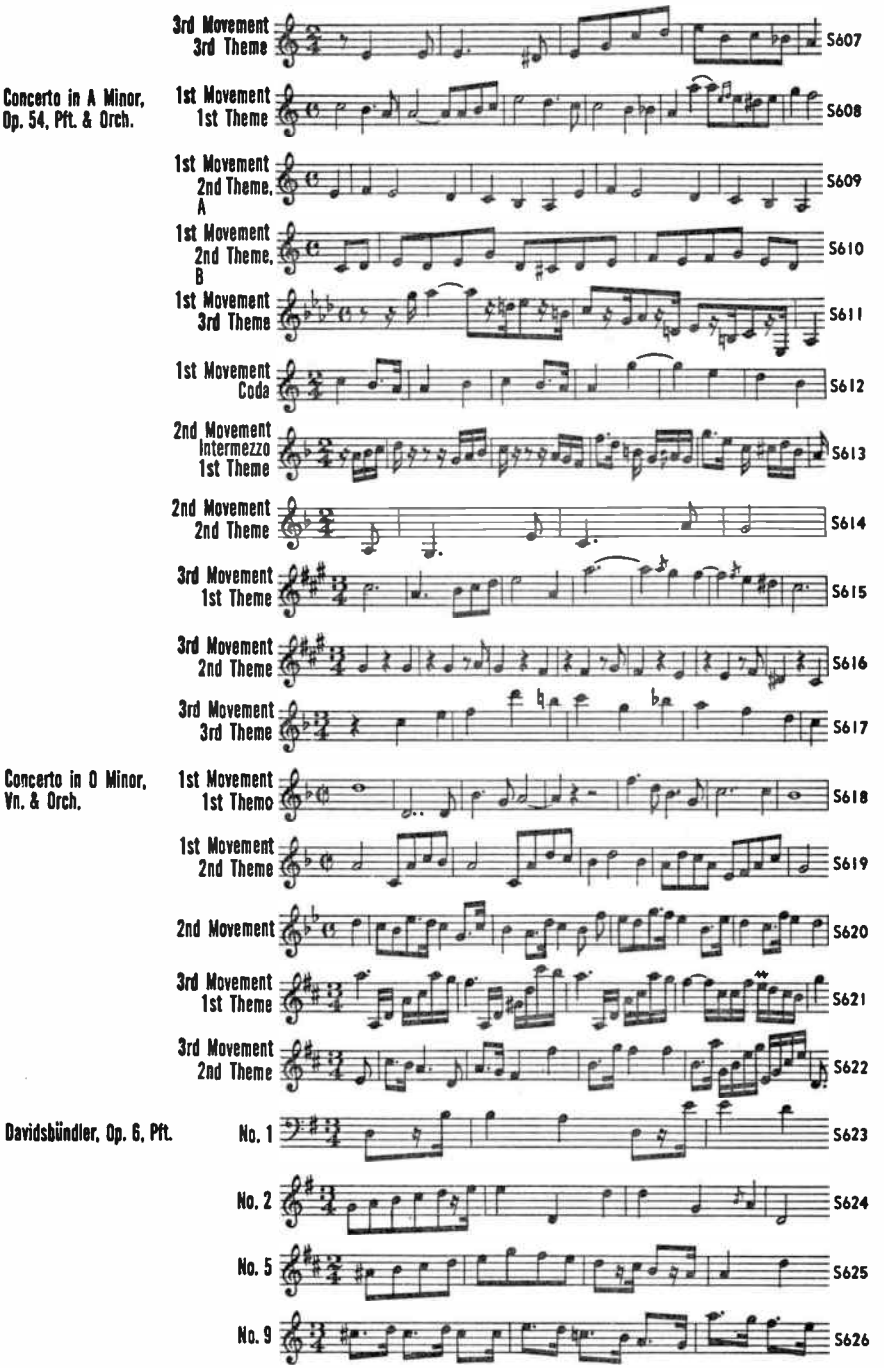

World Radio History

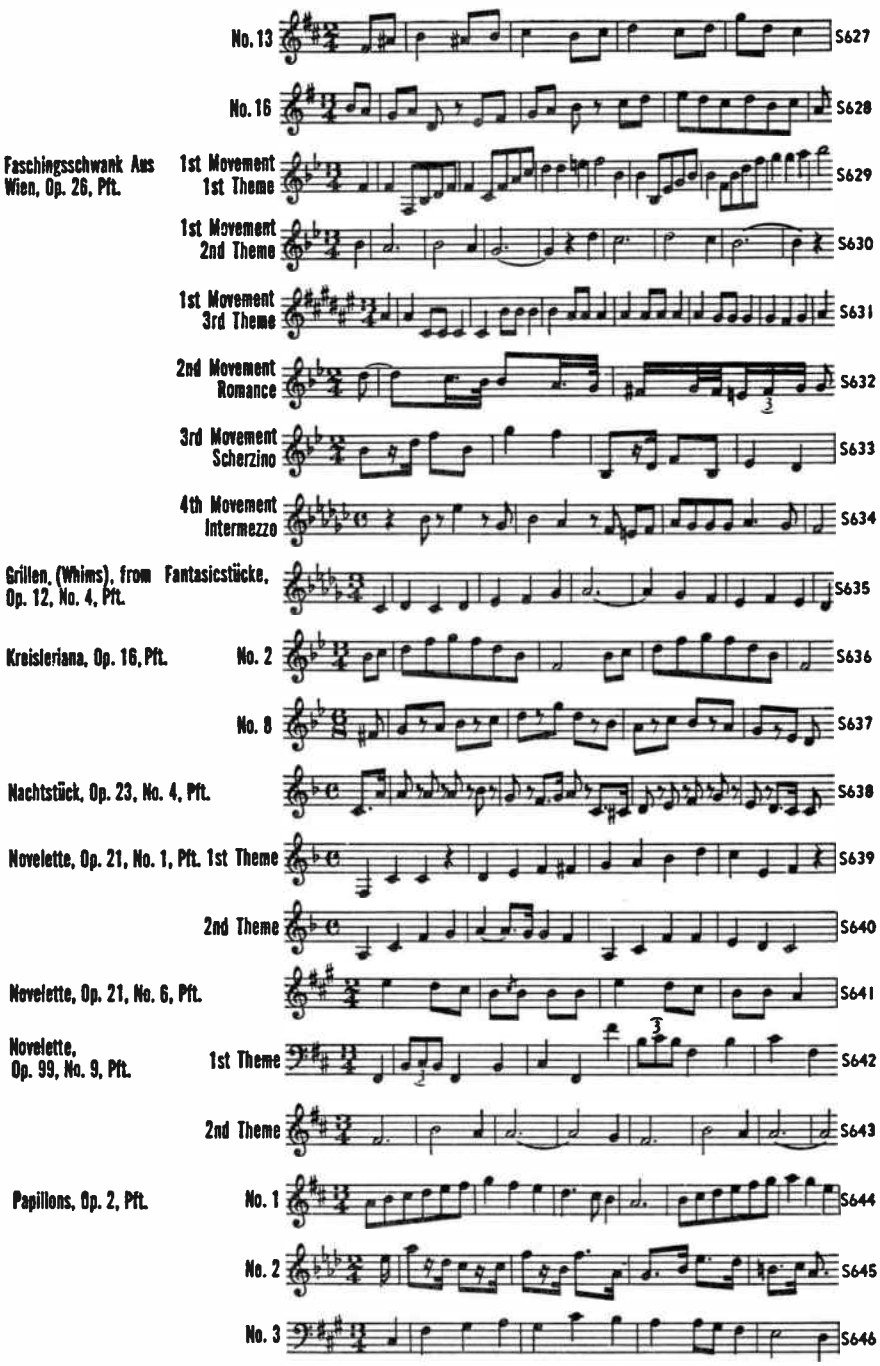

World Radio History

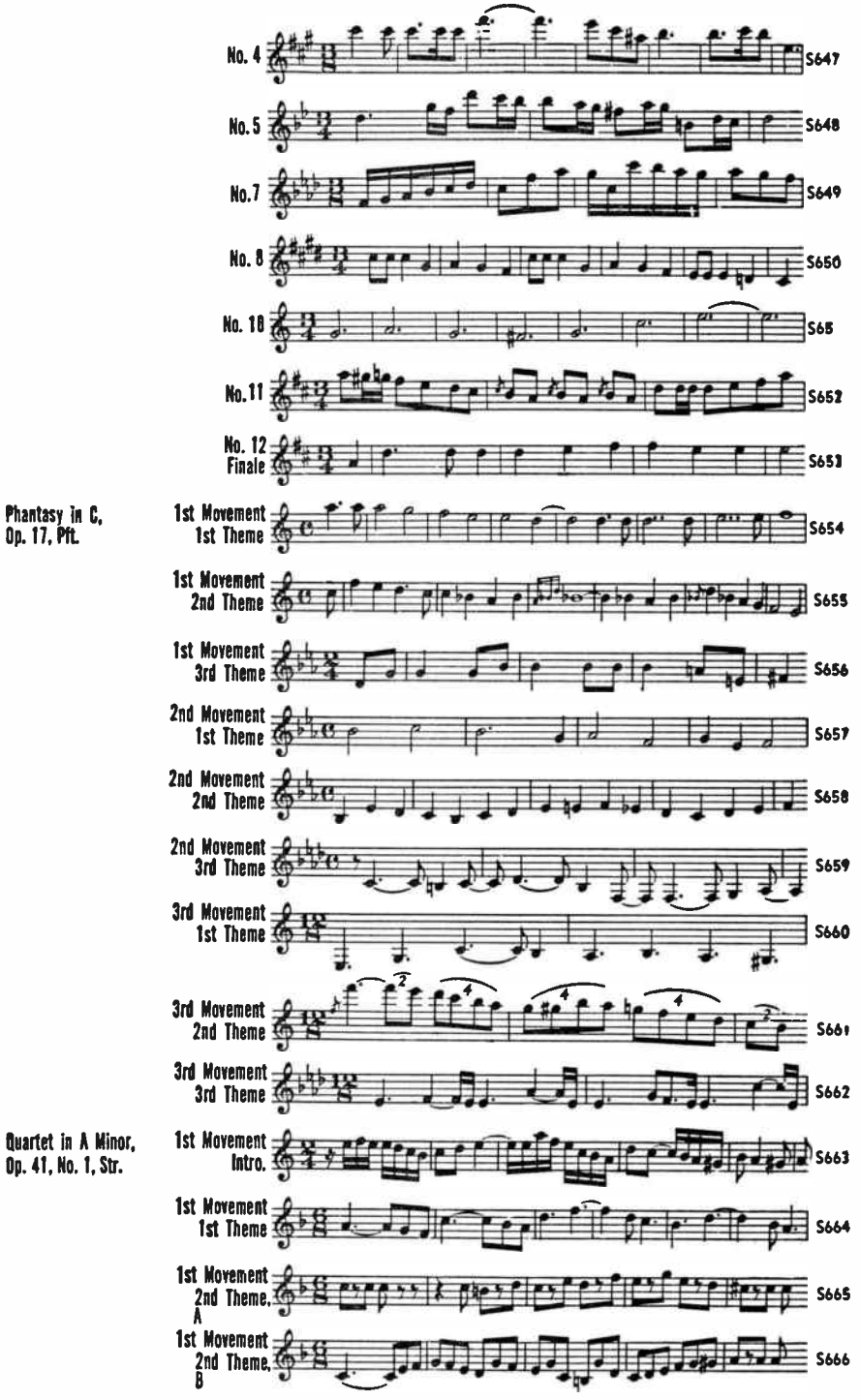

World Radio History

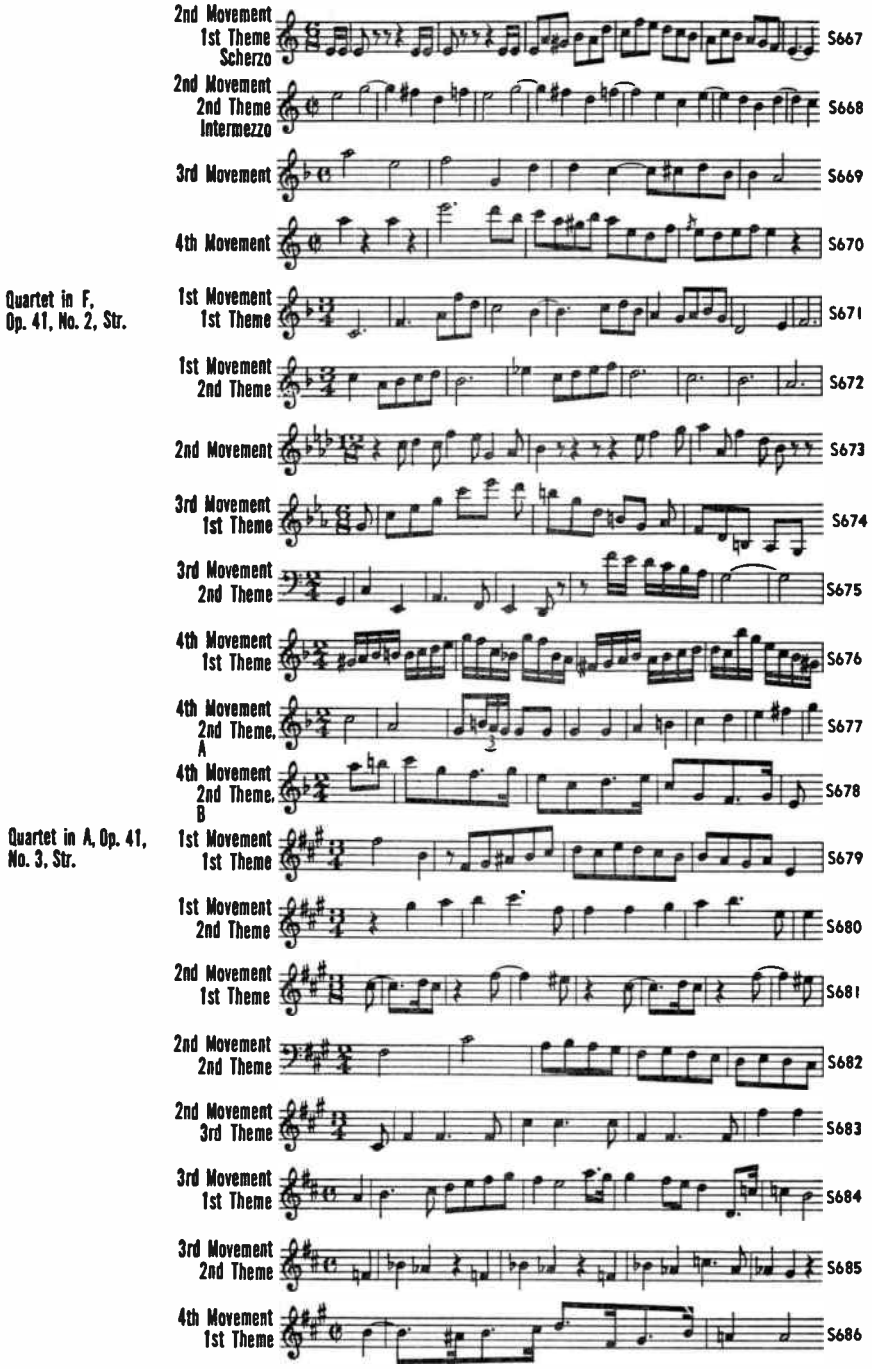

World Radio History

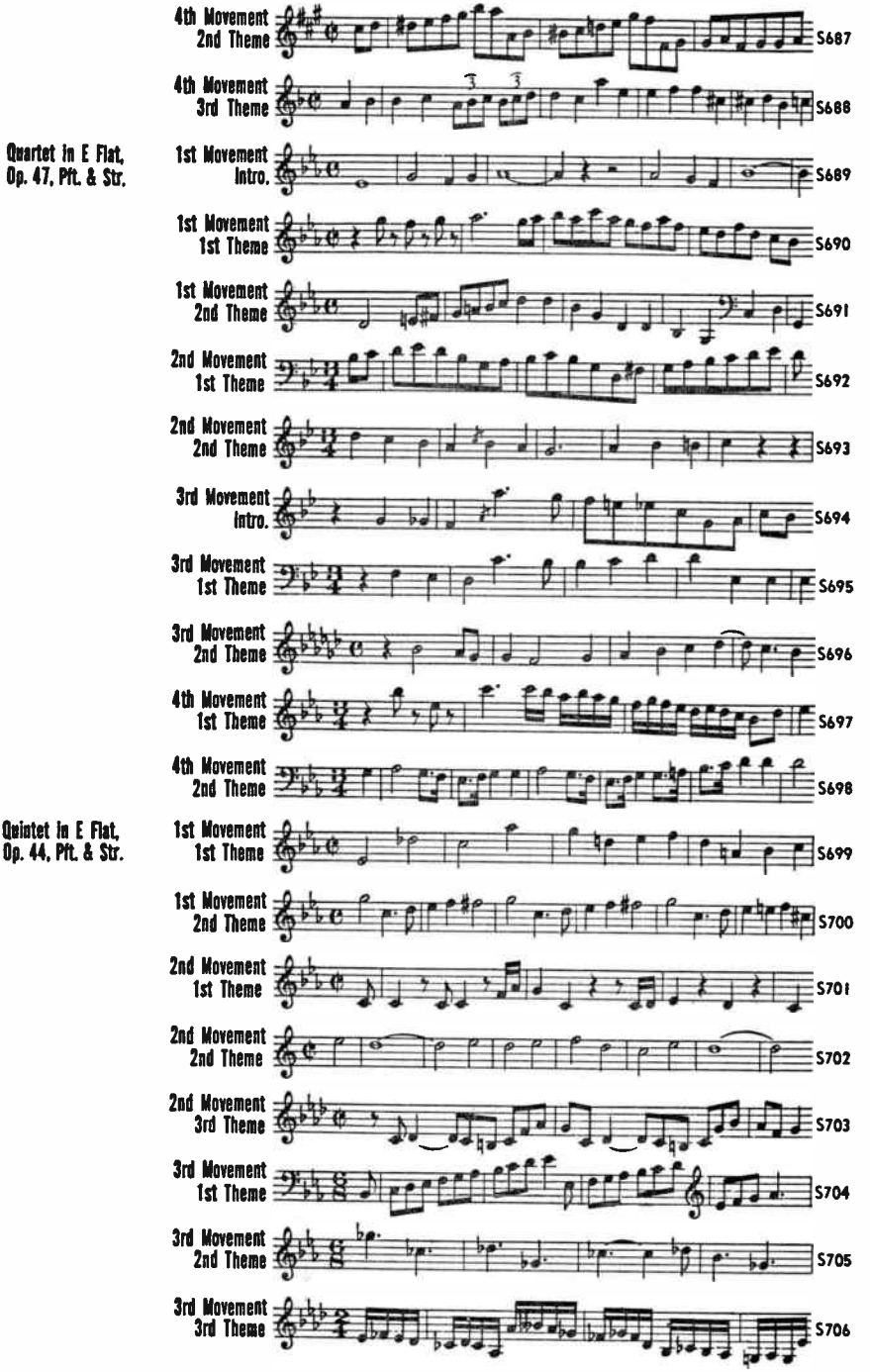

World Radio History

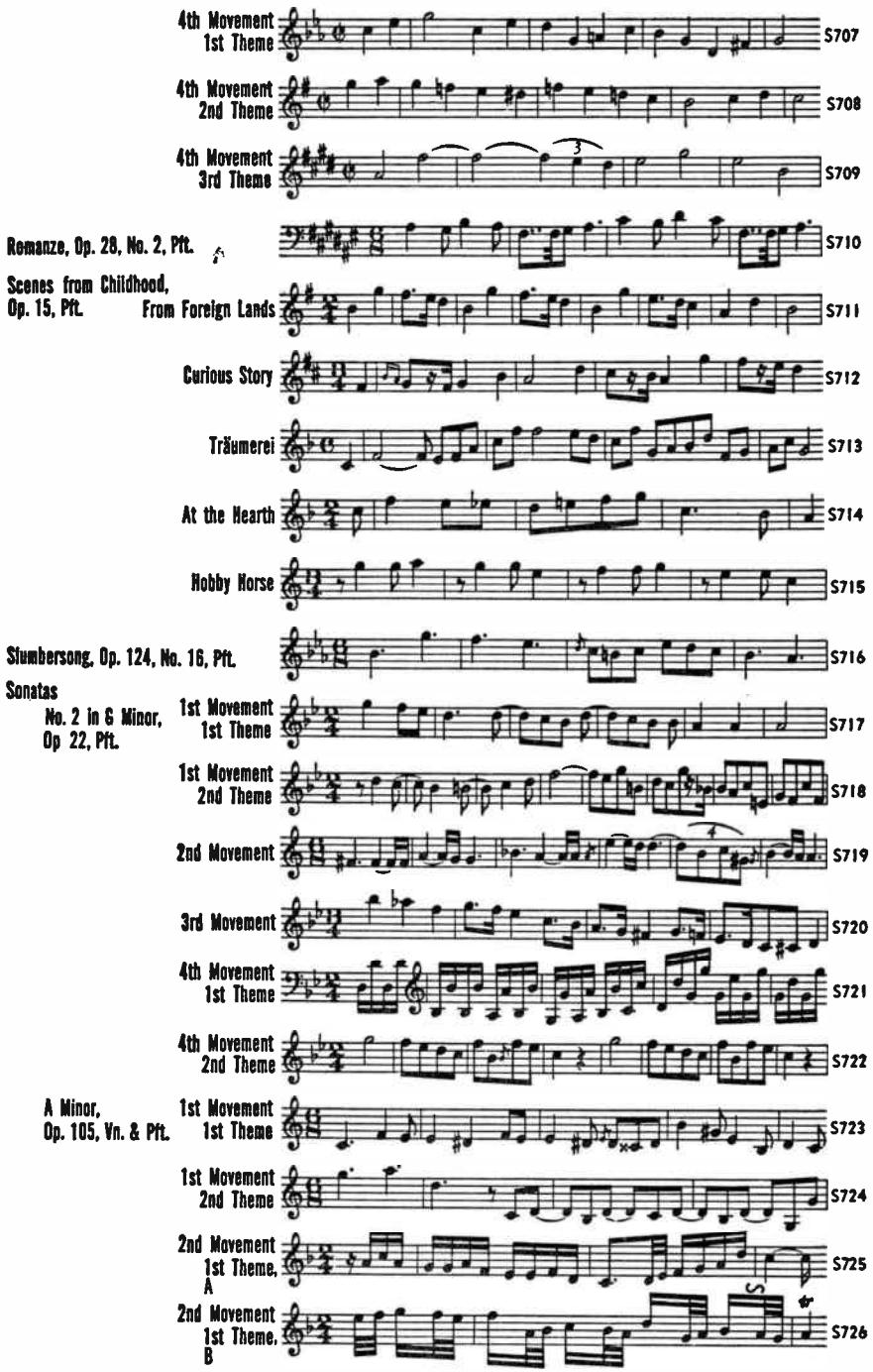
4th Movement 1st Theme
S707
4th Movement 2nd Theme
S708
4th Movement 3rd Theme
S709
Romanze, Op. 28, No. 2, Pft.
S710
Scenes from Childhood, Op. 15, Pft.
From Foreign Lands
S711
Curious Story
S712
Träumerei
S713
At the Hearth
S714
Hobby Horse
S715
Slumbersong, Op. 124, No. 16, Pft.
S716
Sonatas
No. 2 in G Minor, Op 22, Pft.
1st Movement 1st Theme
S717
1st Movement 2nd Theme
S718
2nd Movement
S719
3rd Movement
S720
4th Movement 1st Theme
S721
4th Movement 2nd Theme
S722
A Minor, Op. 105, Vn. & Pft.
1st Movement 1st Theme
S723
1st Movement 2nd Theme
S724
2nd Movement 1st Theme, A
S725
2nd Movement 1st Theme, B
S726

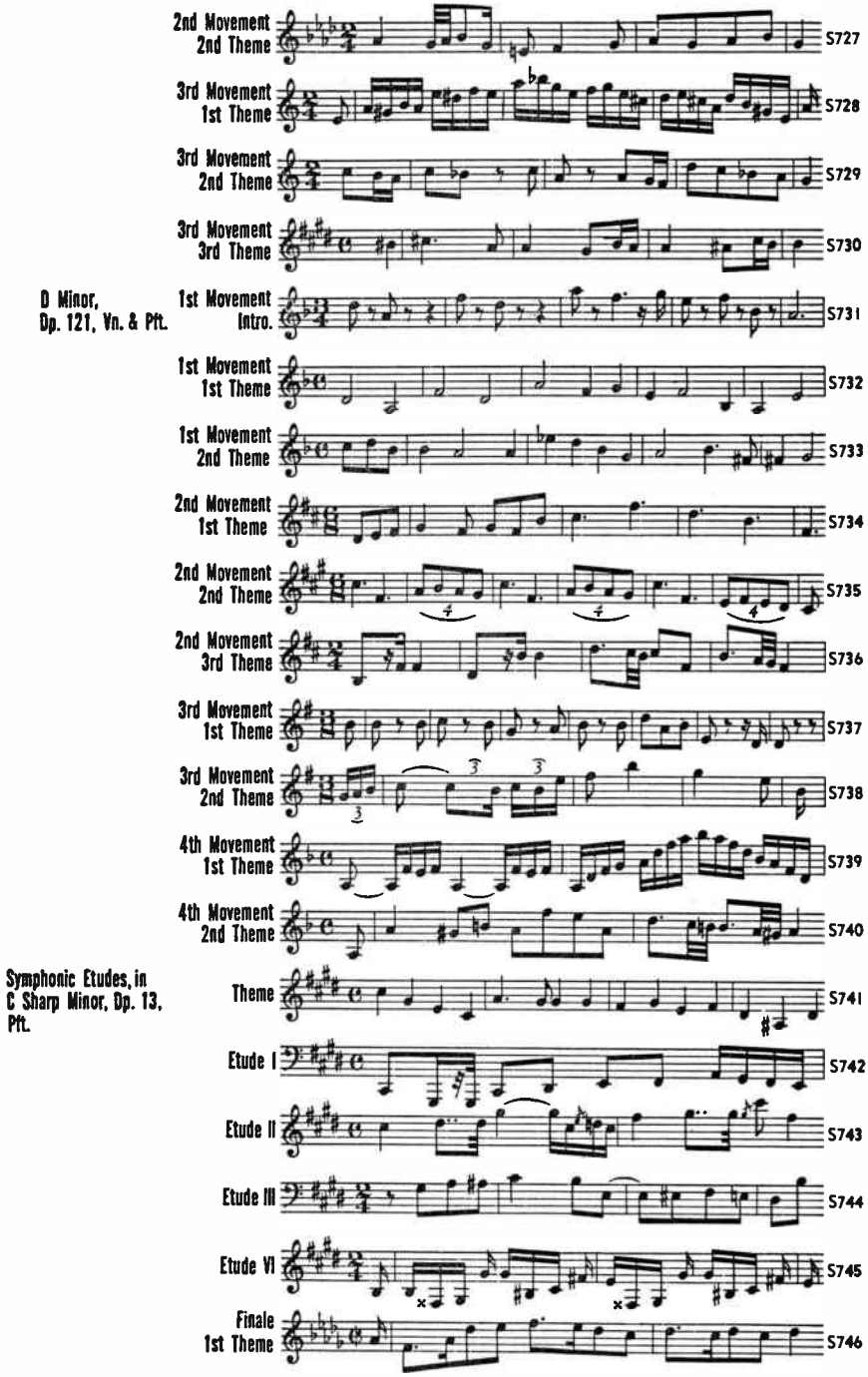

World Radio History

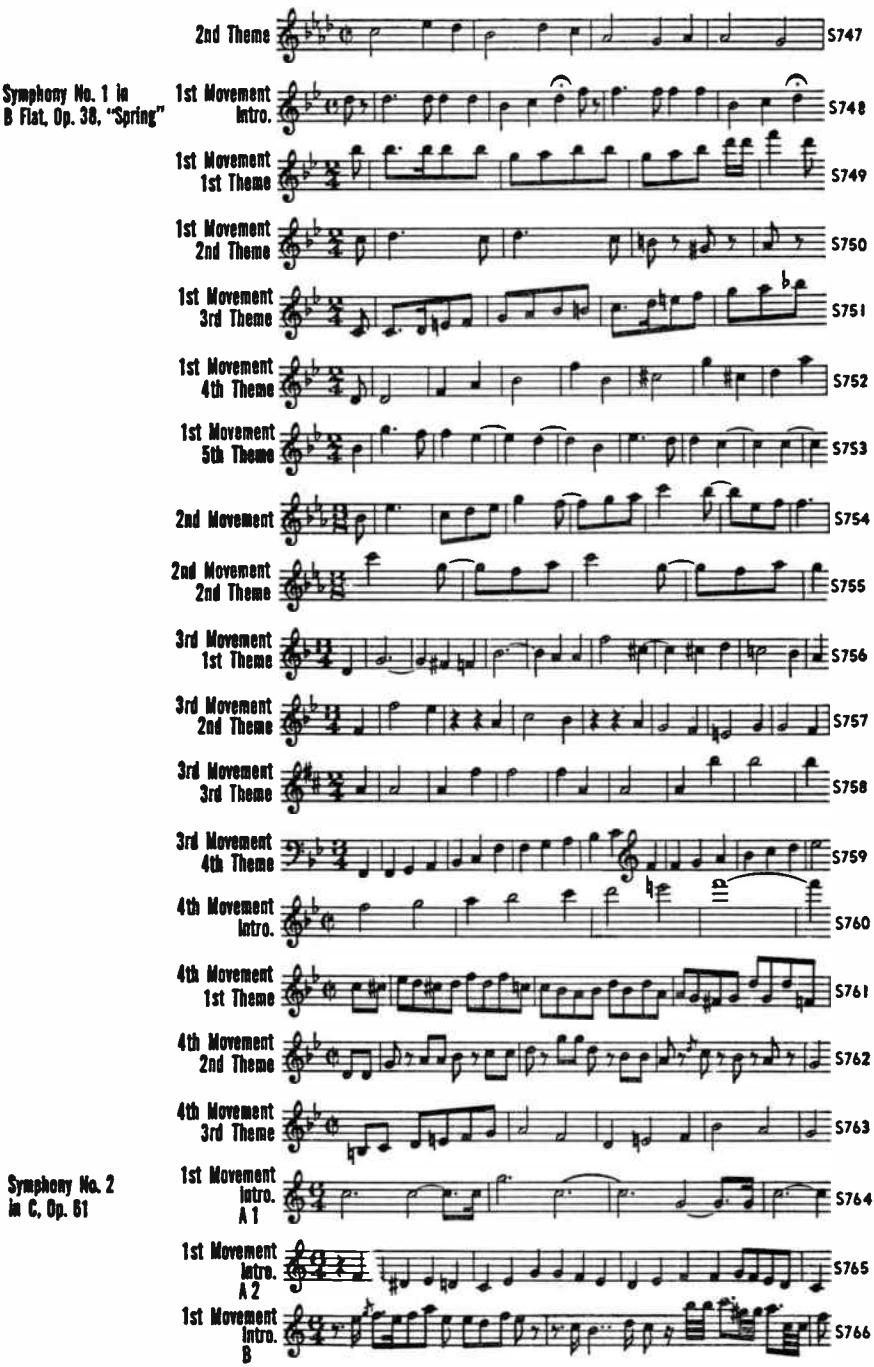

World Radio History

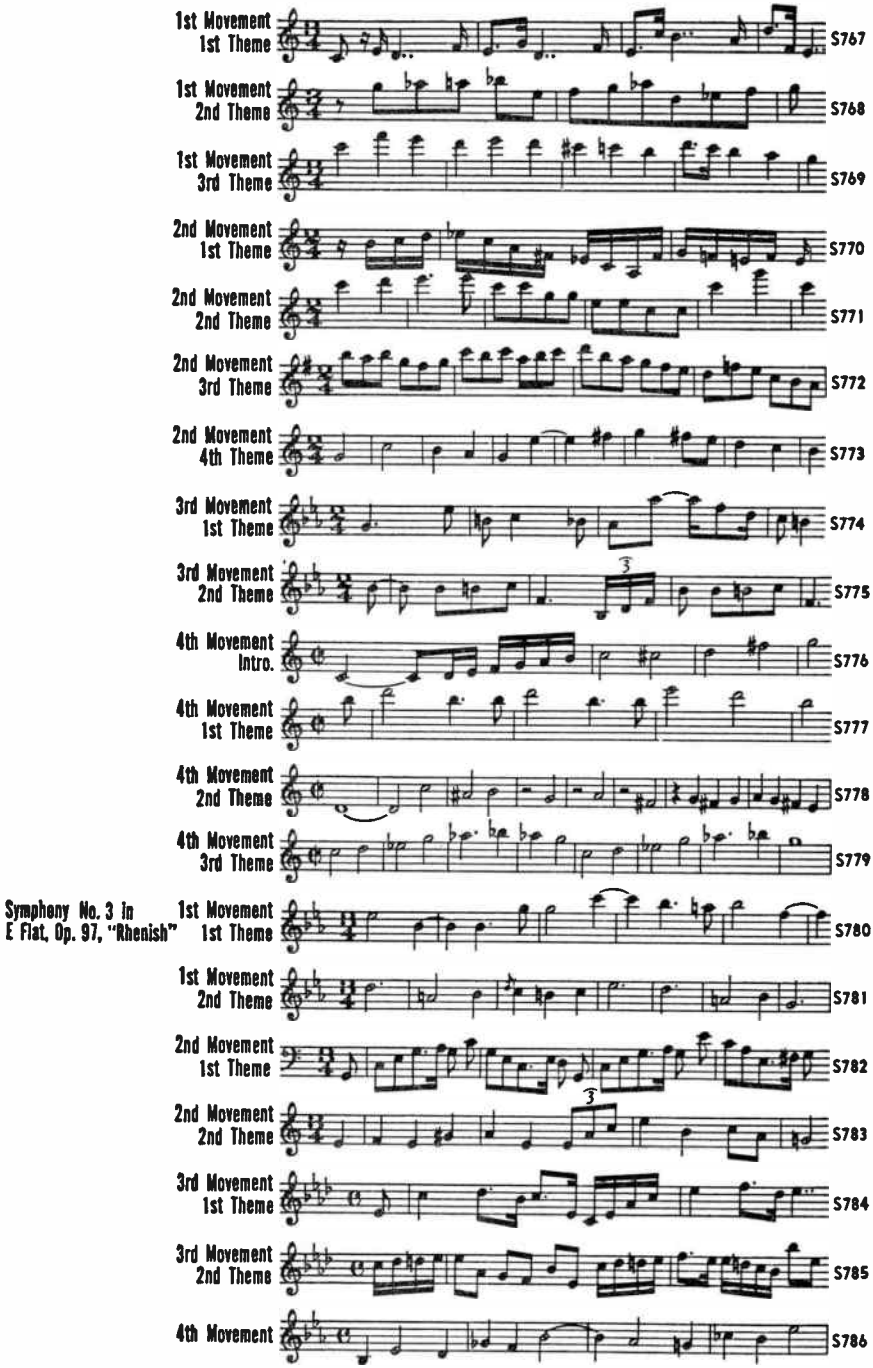

World Radio History

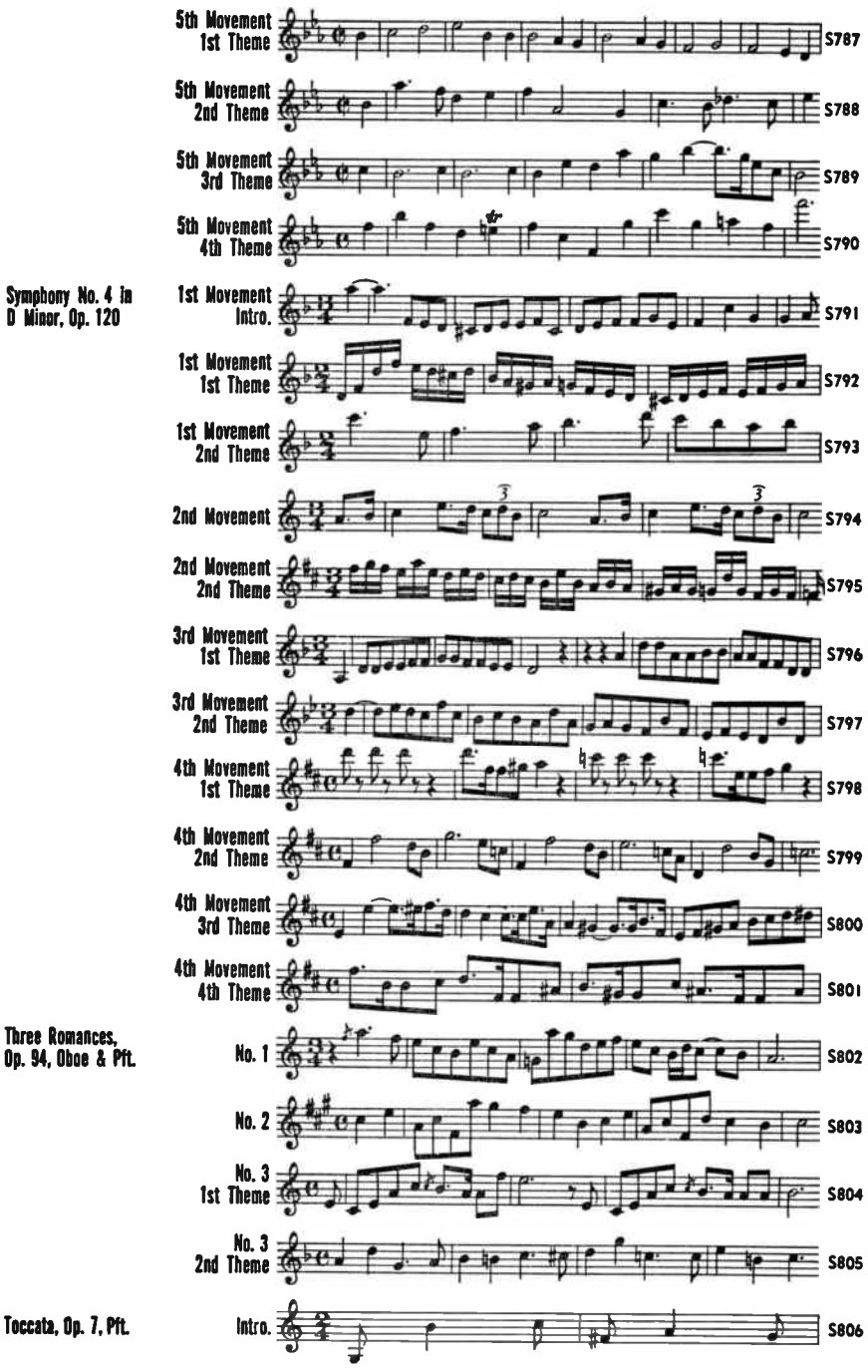

World Radio History

1st Theme S807

2nd Theme S808

Vogel Als Prophet, (Bird as Prophet), Op. 82, No. 7, Pft.

1st Theme S809

2nd Theme S810

Warum? (Why?), Op. 12, No. 3, Pft. S811

SCOTT, Cyril (1879-1970)

Danse Nègre, Op. 58, No. 5, Pft. S812

Copyright 1911 by Elkin & Co., Ltd. By permission of Galaxy Music Corporation, N. Y.

Lotus Land, Op. 47, No. 1, Pft. 1st Theme S813

Copyright 1905 by Elkin & Co., Ltd. By permission of Galaxy Music Corporation, N. Y.

2nd Theme S814

A Song from the East, Op. 54, No. 2, Pft. S815

Copyright 1907 by Elkin & Co., Ltd. By permission of Galaxy Music Corporation, N. Y.

SCRIABIN, Alexander (1872-1915)

Etudes

Op. 2, No. 1, Pft. S816

By permission of The Boston Music Co., copyright owner.

Op. 8, No. 10, Pft. S817

By permission of Associated Music Publishers, Inc.

Op. 8, No. 12, Pft. S818

By permission of Associated Music Publishers, Inc.

Fantaisie, Op. 28, Pft. 1st Theme S819

By permission of Associated Music Publishers, Inc.

2nd Theme S820

Mazurka, Op. 25, No. 3, Pft. S821

By permission of Associated Music Publishers, Inc.

Nocturne, Pft. (For Left Hand Alone) S822

By permission of Associated Music Publishers, Inc.

Poème, Op. 32, No. 1, Pft. S823

By permission of Associated Music Publishers, Inc.

Poème, Op. 32, No. 2, Pft. S824

By permission of Associated Music Publishers, Inc.

World Radio History

Poème D'Extase, Op. 34, Orch.
By permission of Associated Music Publishers, Inc.

1st Theme
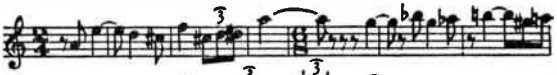
S825

2nd Theme
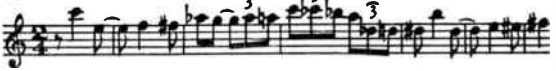
S826

3rd Theme

S827

Preludes

Op. 9, No. 1, Pft. (For Left Hand Alone)
By permission of Associated Music Publishers, Inc.

S828

Op. 11, No. 2, Pft.
By permission of Associated Music Publishers, Inc.
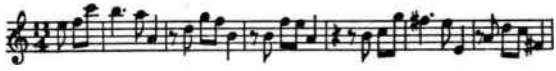
S829

No. 9, Pft.
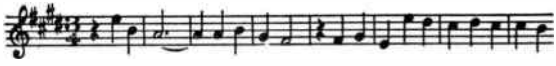
S830

No. 10, Pft.
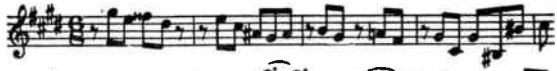
S831

Sonata, No. 4, Op. 30, Pft.
By permission of International Music Co.

1st Movement

S832

2nd Movement
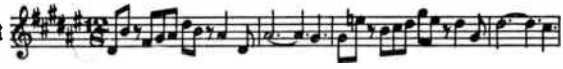
S833

Symphony No. 3, Op. 43 "Le Divin Poème"
By permission of Associated Music Publishers, Inc.

Intro.
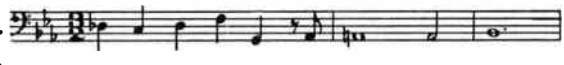
S834

1st Movement Luttes 1st Theme
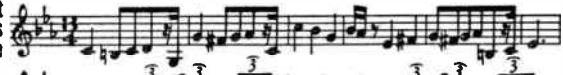
S835

1st Movement 2nd Theme
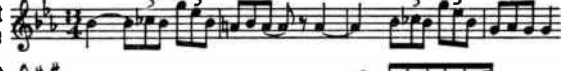
S836

2nd Movement Voluptés
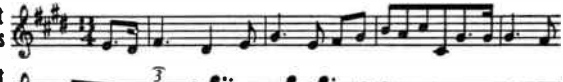
S837

3rd Movement Jeu Divin 1st Theme
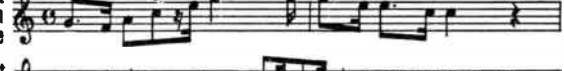
S838

3rd Movement 2nd Theme
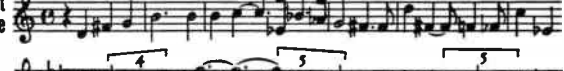
S839

Waltz, Op. 38, Pft.
By permission of Associated Music Publishers, Inc.
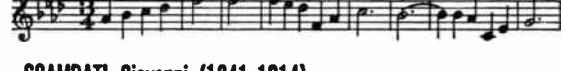
S840

SGAMBATI, Giovanni (1841-1914)

Serenata Napoletana, Op. 24, No. 2, Vn. & Pft.

1st Theme, A
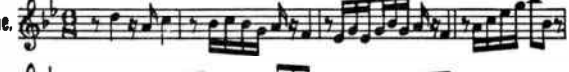
S841

1st Theme, B

S842

2nd Theme
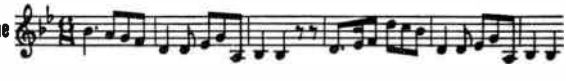
S843

World Radio History

Vecchio Minuetto, Op. 18, Pft.

SHOSTAKOVICH, Dmitri (1906-1975)

Concerto, Op. 35, Pft. & Orch.
By permission of Broude Brothers

1st Movement 1st Theme

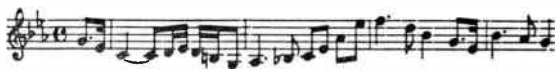

1st Movement 2nd Theme

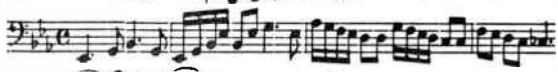

2nd Movement

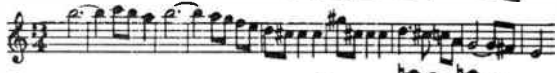

3rd Movement Finale 1st Theme

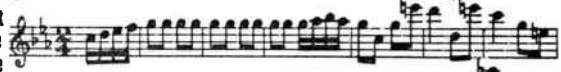

3rd Movement 2nd Theme

3rd Movement 3rd Theme

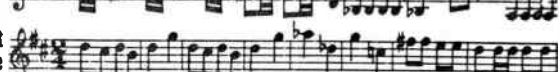

The Golden Age, Op. 22, Ballet
Copyright 1941 by Leeds Music Corp., N. Y. Reprinted here by permission of the copyright owner.

1st Theme Polka

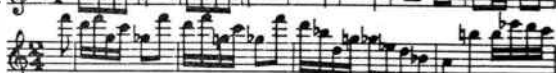

2nd Theme

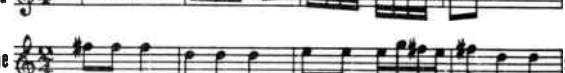

3rd Theme

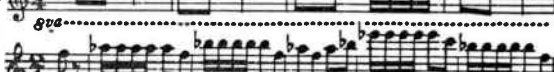

Quartet, Op. 49, Str.
By permission of International Music Co.

1st Movement 1st Theme

1st Movement 2nd Theme

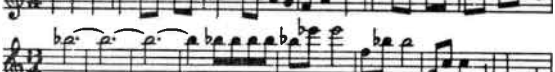

2nd Movement

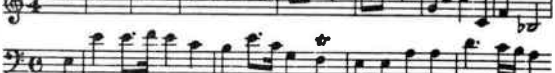

3rd Movement 1st Theme

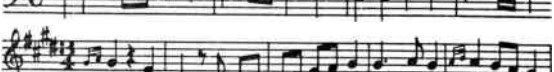

3rd Movement 2nd Theme

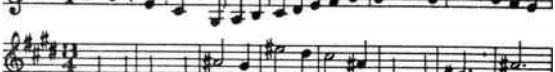

4th Movement 1st Theme

4th Movement 2nd Theme

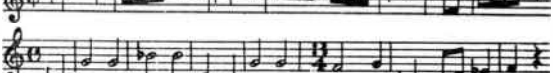

Quintet, Op. 57, Pft. & Str.

1st Movement Prelude 1st Theme

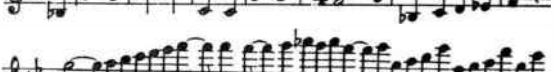

1st Movement 2nd Theme

World Radio History

2nd Movement Fugue S863

3rd Movement Scherzo 1st Theme S864

3rd Movement 2nd Theme S865

4th Movement Intermezzo S866

5th Movement Finale 1st Theme, A S867

5th Movement 1st Theme, B S868

5th Movement 2nd Theme S869

5th Movement 3rd Theme S870

Sonata, Op. 40
Cello & Pft.

Copyright 1947 by Leeds Music Corp., N.Y. Reprinted here by permission of the copyright owner.

1st Movement 1st Theme S870a

1st Movement 2nd Theme S870b

2nd Movement 1st Theme S870c

2nd Movement 2nd Theme S870d

3rd Movement 1st Theme S870e

3rd Movement 2nd Theme S870f

4th Movement S870g

Symphony No. 1 in F, Op. 10

Copyright 1946 by Leeds Music Corp., N.Y. Reprinted here by permission of the copyright owner.

1st Movement Intro. S871

1st Movement 1st Theme S872

1st Movement 2nd Theme S873

2nd Movement 1st Theme S874

2nd Movement 2nd Theme S875

World Radio History

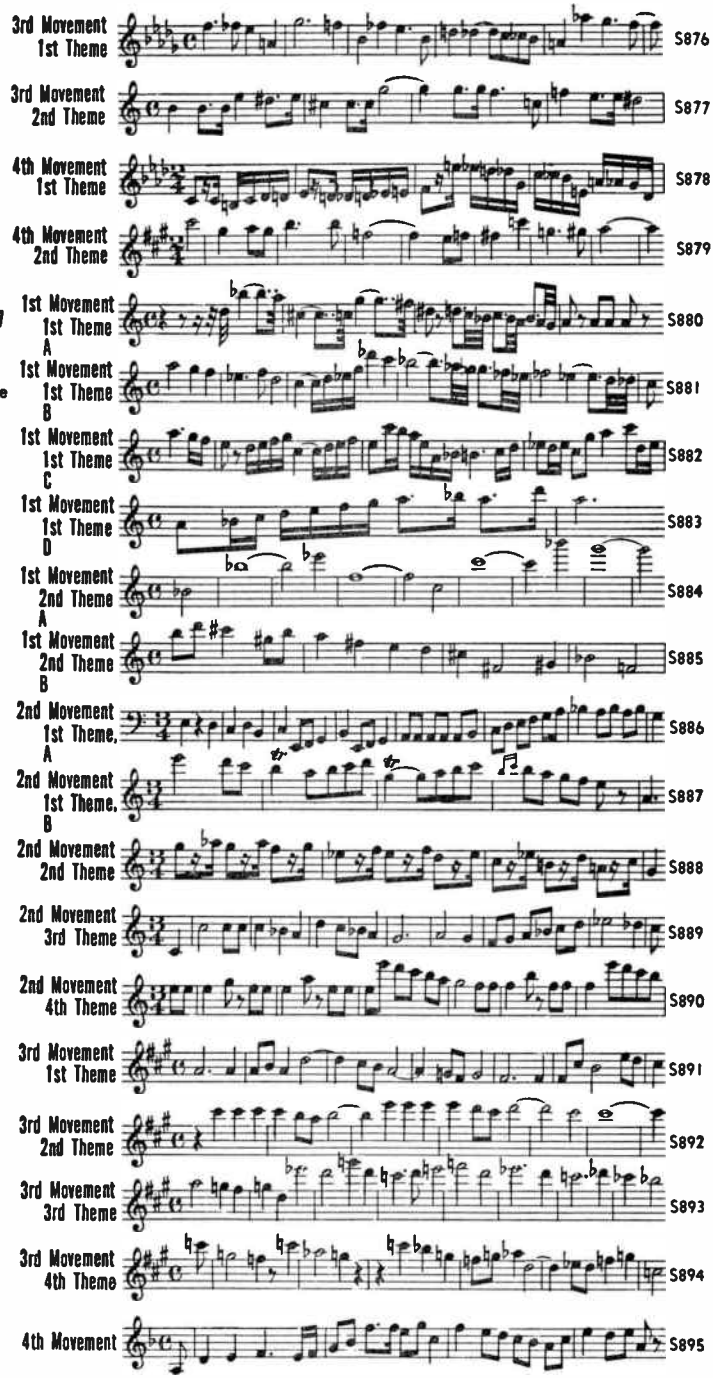

Symphony No. 5, Op. 47

Copyright 1945 by Leeds Music Corp., N.Y. Reprinted here by permission of the copyright owner.

World Radio History

Symphony No. 6, Op. 53

Copyright 1946 by Leeds Music Corp., N. Y. Reprinted here by permission of the copyright owner.

1st Movement 1st Theme S896

1st Movement 2nd Theme S897

2nd Movement 1st Theme S898

2nd Movement 2nd Theme S899

3rd Movement 1st Theme S900

3rd Movement 2nd Theme S901

3rd Movement 3rd Theme S902

Symphony No. 7, Op. 60

Copyright 1945 by Leeds Music Corp., N. Y. Reprinted here by permission of the copyright owner.

1st Movement 1st Theme S903

1st Movement 2nd Theme S904

1st Movement 3rd Theme S905

2nd Movement 1st Theme S906

2nd Movement 2nd Theme S907

2nd Movement 3rd Theme S908

3rd Movement 1st Theme S909

3rd Movement 2nd Theme S910

3rd Movement 3rd Theme S911

4th Movement 1st Theme S912

4th Movement 2nd Theme S913

Symphony No. 9, Op. 70

1st Movement 1st Theme S914

1st Movement 2nd Theme S915

World Radio History

2nd Movement 1st Theme S916

2nd Movement 2nd Theme S917

3rd Movement 1st Theme S918

3rd Movement 2nd Theme S919

4th Movement S920

5th Movement 1st Theme S921

5th Movement 2nd Theme S922

Three Fantastic Dances, Op. 1, Pft.
Copyright 1944 and 1945 by Leeds Music Corp., N. Y. Reprinted here by permission of the copyright owner.

No. 1 S923

No. 2 S924

No. 3 S925

Two Pieces for String Octet, Op. 11
Copyright 1946 by Leeds Music Corp., N. Y. Reprinted here by permission of the copyright owner.

No. 1 Prelude 1st Theme S925a

2nd Theme S925b

No. 2 Scherzo 1st Theme S925c

2nd Theme S925d

SIBELIUS, Jean (1865-1957)

The Bard, Op. 64, Orch.
By permission of Associated Music Publishers, Inc.

1st Theme S926

2nd Theme S927

Concerto, Op. 47, Vn. & Orch.
By permission of International Music Co.

1st Movement 1st Theme S928

1st Movement 2nd Theme, A S929

1st Movement 2nd Theme, B S930

World Radio History

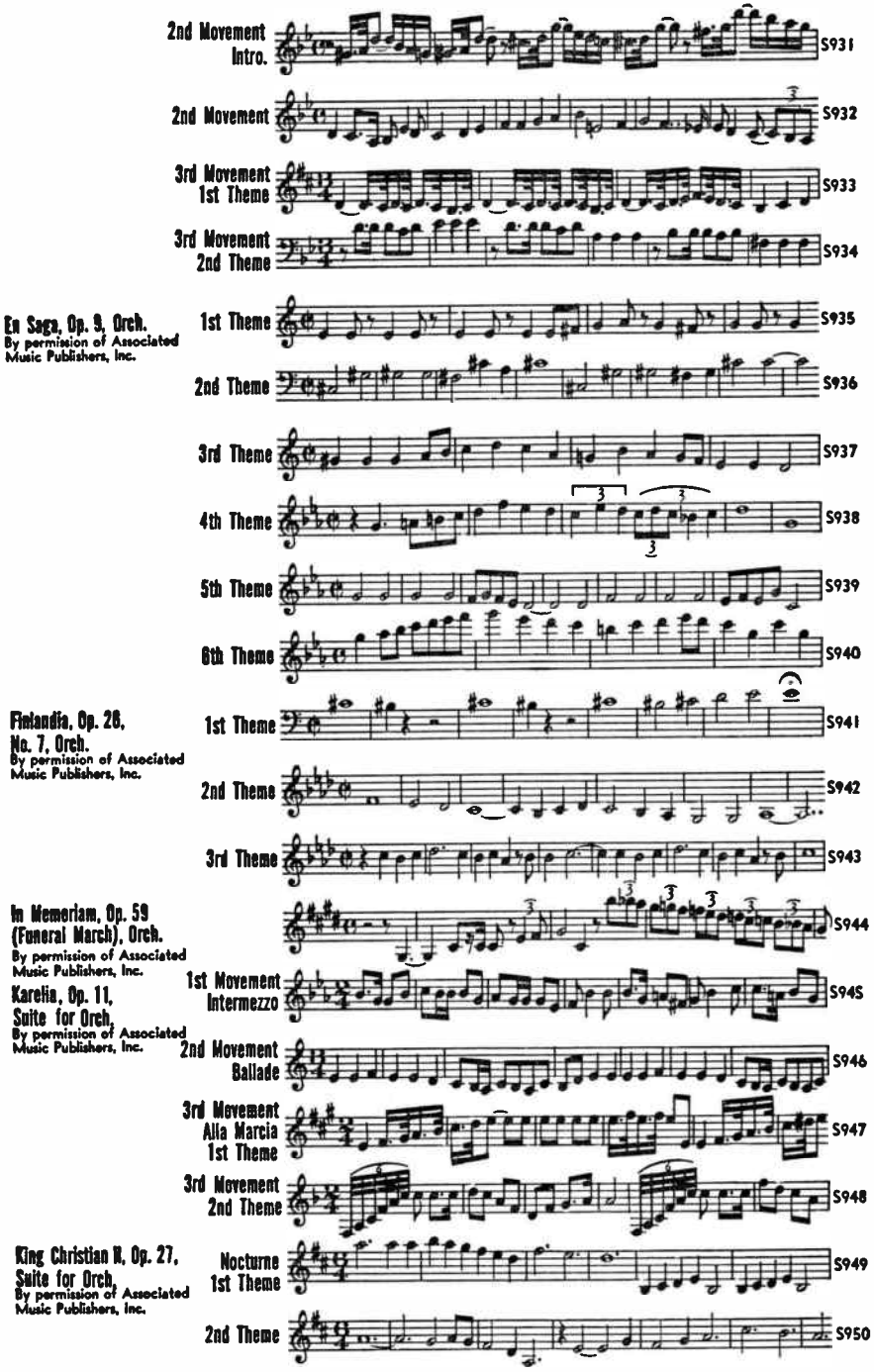

World Radio History

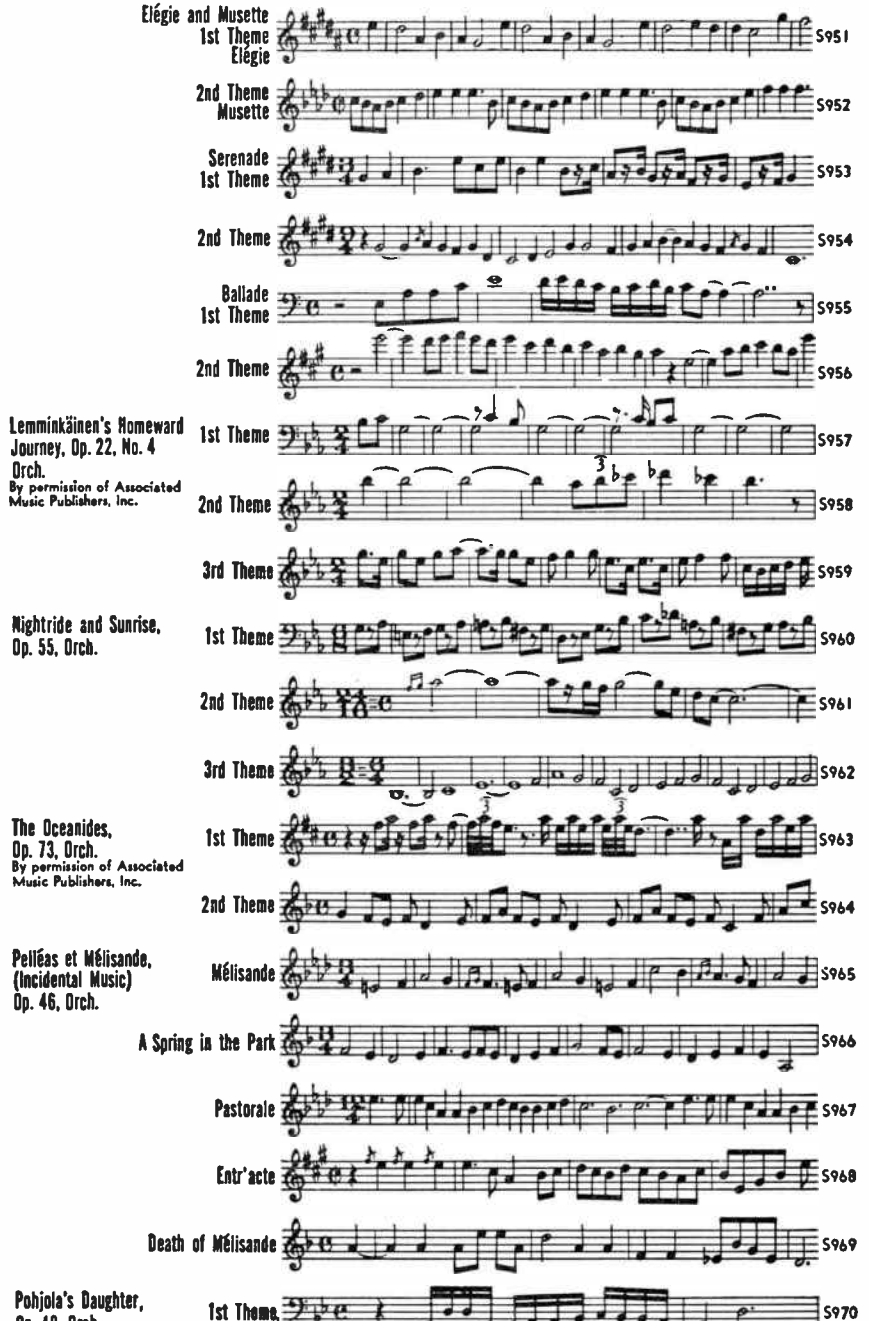

World Radio History

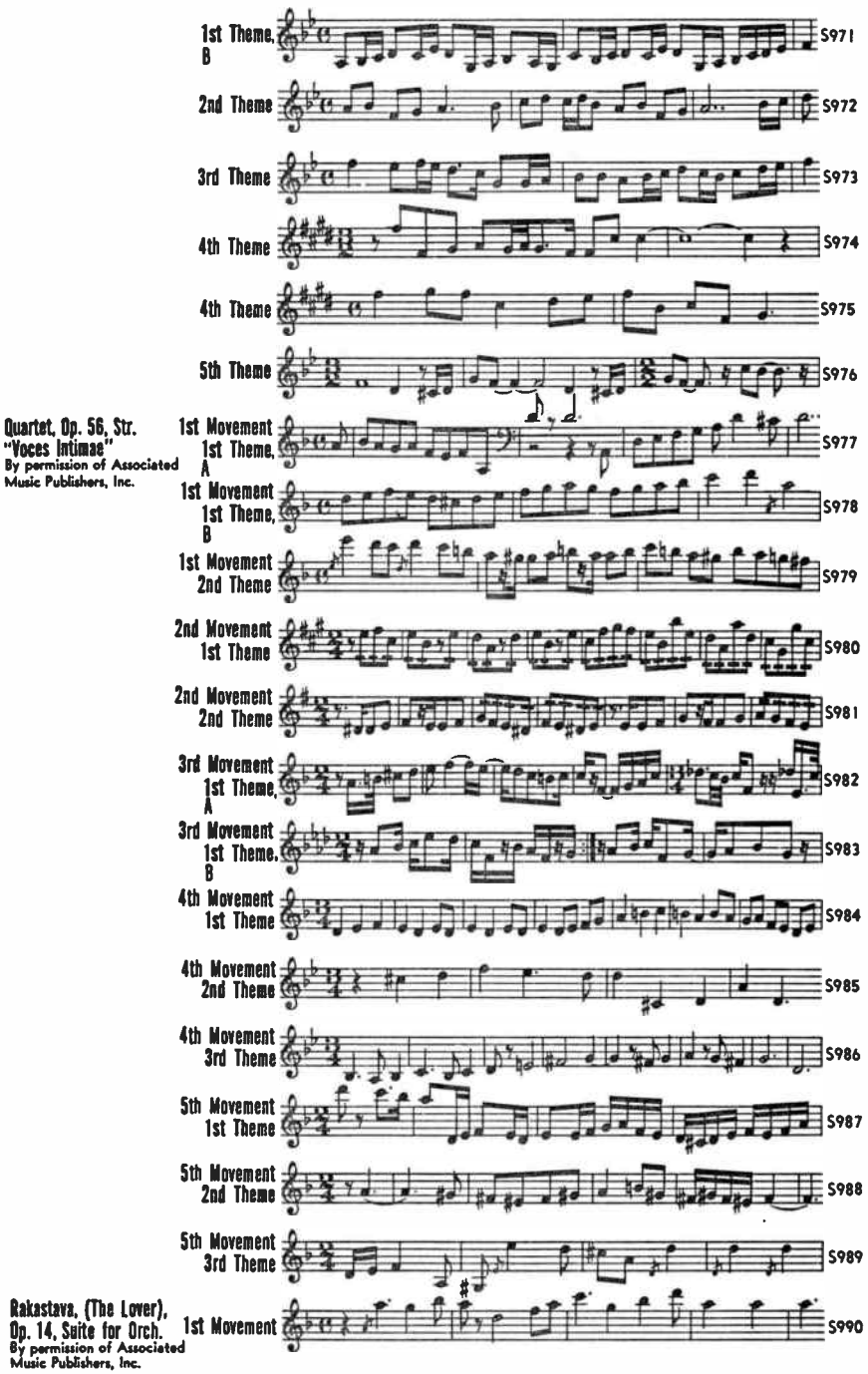

World Radio History

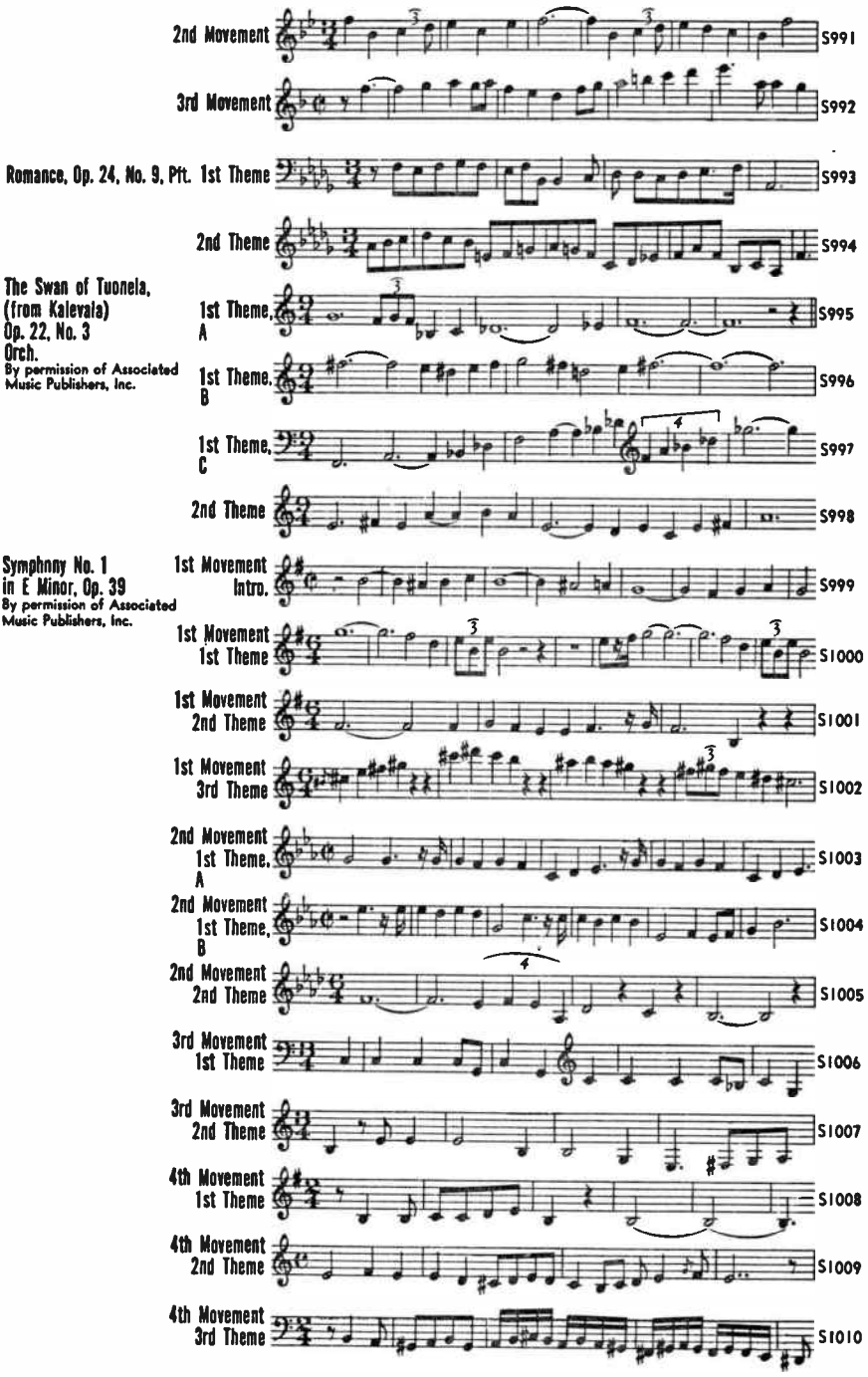

World Radio History

Symphony No. 2 in D, Op. 43
By permission of Associated Music Publishers, Inc.

1st Movement 1st Theme S1011

1st Movement 2nd Theme S1012

1st Movement 3rd Theme S1013

2nd Movement Intro. S1014

2nd Movement 1st Theme S1015

2nd Movement 2nd Theme S1016

3rd Movement 1st Theme S1017

3rd Movement 2nd Theme S1018

3rd Movement 3rd Theme S1019

4th Movement 1st Theme S1020

4th Movement 2nd Theme S1021

4th Movement 3rd Theme S1022

4th Movement 4th Theme S1023

Symphony No. 3 in C, Op. 52
Copyright by Lienau, Licensed by SESAC Inc., N. Y.

1st Movement 1st Theme S1024

1st Movement 2nd Theme S1025

1st Movement 3rd Theme S1026

2nd Movement S1027

3rd Movement 1st Theme S1028

3rd Movement 2nd Theme S1029

3rd Movement 3rd Theme S1030

World Radio History

Symphony No. 4 in A Minor, Op. 63
By permission of Associated Music Publishers, Inc.

1st Movement 1st Theme S1031

1st Movement 2nd Theme S1032

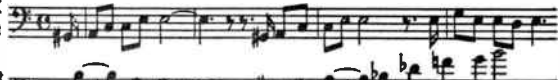

1st Movement 3rd Theme S1033

2nd Movement 1st Theme S1034

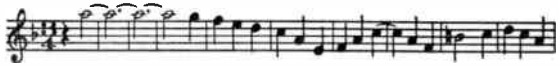

2nd Movement 2nd Theme S1035

2nd Movement 3rd Theme S1036

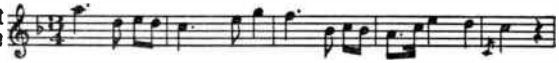

2nd Movement 4th Theme S1037

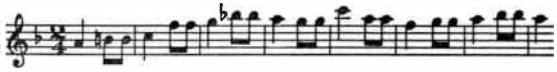

2nd Movement 5th Theme S1038

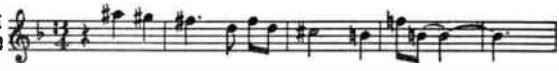

3rd Movement 1st Theme S1039

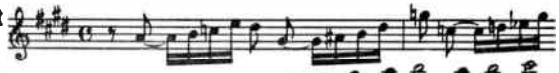

3rd Movement 2nd Theme S1040

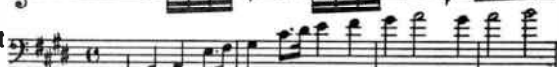

4th Movement 1st Theme S1041

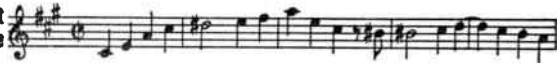

4th Movement 2nd Theme S1042

4th Movement 3rd Theme S1043

4th Movement 4th Theme S1044

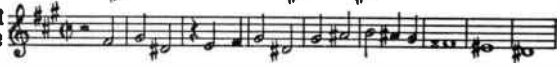

4th Movement 5th Theme S1045

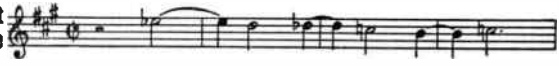

Symphony No. 5 in E Flat, Op. 82
By permission of Associated Music Publishers, Inc.

1st Movement 1st Theme S1046

1st Movement 2nd Theme S1047

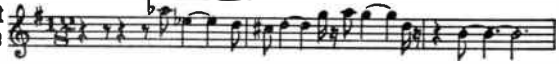

1st Movement 3rd Theme S1048

1st Movement 4th Theme S1049

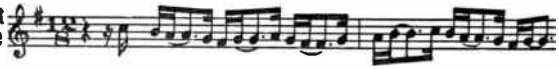

1st Movement 5th Theme S1050

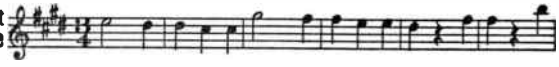

World Radio History

Symphony No. 6
in D Minor, Op. 104
By permission of Associated
Music Publishers, Inc.

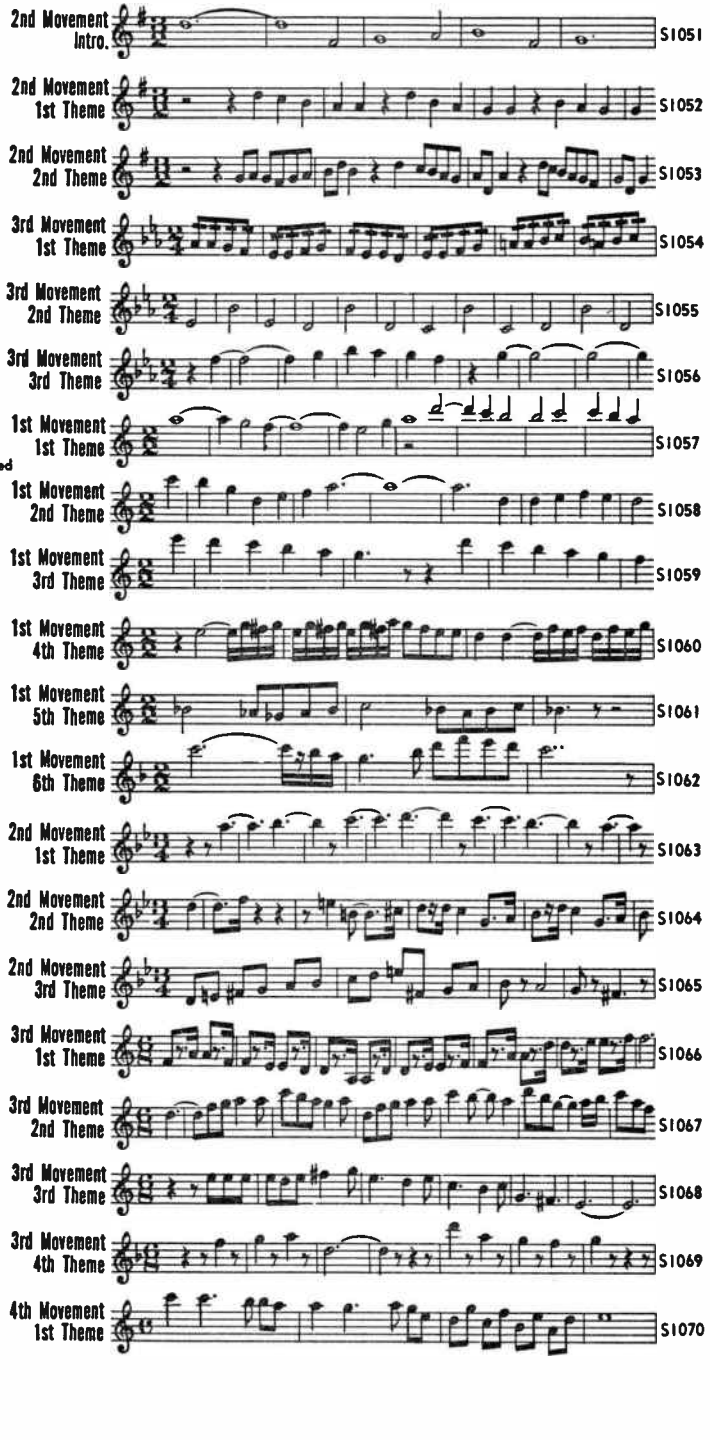

World Radio History

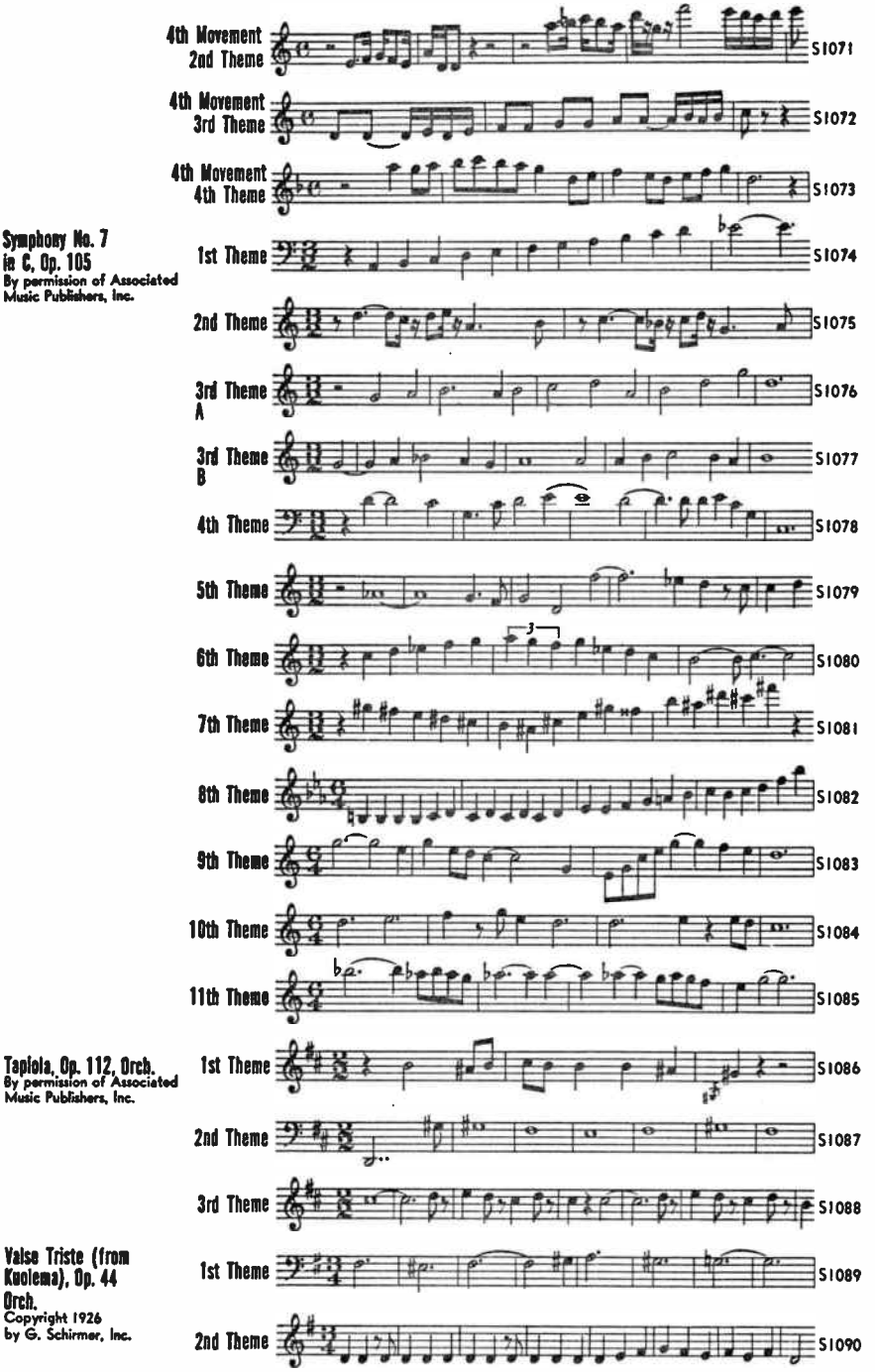

World Radio History

3rd Theme S1091

4th Theme S1092

SINDING, Christian (1856-1941)

Marche Grotesque, Op. 32, No. 1, Pft. S1093

Rustle of Spring (Frühlingsrauschen), Op. 32, No. 3, Pft.

Copyright renewal assigned 1931 to G. Schirmer, Inc.

1st Theme, A S1094

1st Theme, B S1095

SMETANA, Bedřich (1824-1884)

Aus Meinem Leben, Quartet No. 1 in E Minor, Str.

1st Movement 1st Theme S1096

1st Movement 2nd Theme S1097

2nd Movement 1st Theme S1098

2nd Movement 2nd Theme S1099

3rd Movement S1100

4th Movement 1st Theme S1101

4th Movement 2nd Theme S1102

The Bartered Bride, Opera

Overture Intro. S1103

1st Theme S1104

2nd Theme S1105

Act I Polka 1st Theme S1106

2nd Theme, A S1107

2nd Theme, B S1108

Act III
Dance of the Comedians
1st Theme

2nd Theme

3rd Theme

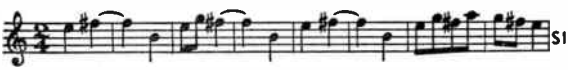

4th Theme

5th Theme

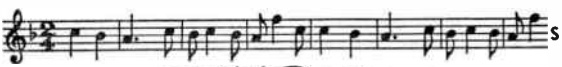

My Country (Symphonic Cycle)
No. 2, The Moldau
Orch.
1st Theme

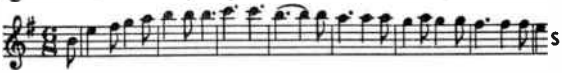

2nd Theme

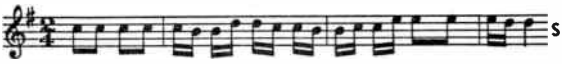

3rd Theme

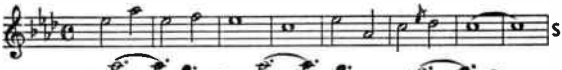

4th Theme

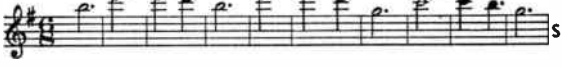

No. 4 From Bohemia's
Meadows and Forests
Intro.

1st Theme

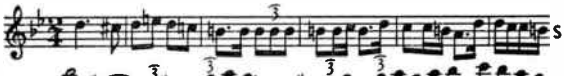

2nd Theme

3rd Theme

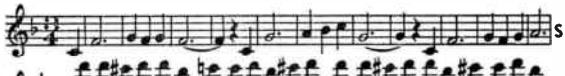

4th Theme

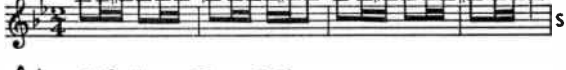

5th Theme

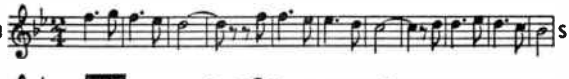

Slepicka (The Little Hen), Pft.

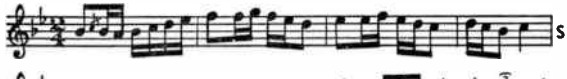

Trio in G Minor, Op. 15, 1st Movement
Vn., Vcl. & Pft.
1st Theme

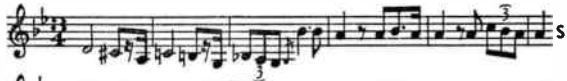

1st Movement
2nd Theme

2nd Movement
1st Theme,
A

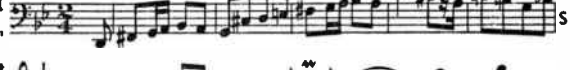

2nd Movement
1st Theme,
B

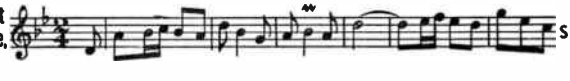

World Radio History

2nd Movement 2nd Theme 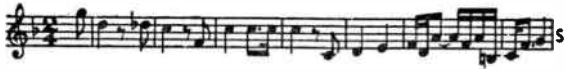 S1129

2nd Movement 3rd Theme S1130

3rd Movement 1st Theme 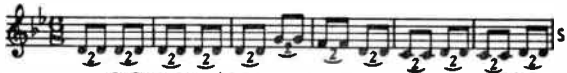 S1131

3rd Movement 2nd Theme 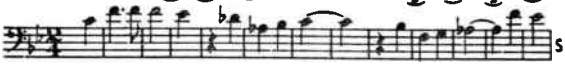 S1132

SOLER, Padre Antonio (1729-1783)

Sonatas

F, Harpsi. 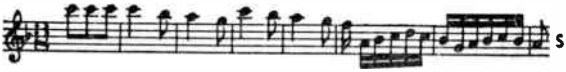 S1133

A Minor, Harpsi. 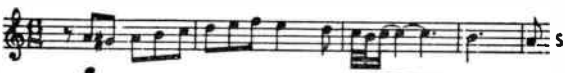 S1134

D, Harpsi. S1135

SOUSA, John Philip (1854-1932)

El Capitan, March
© Church

1st Theme S1136

2nd Theme 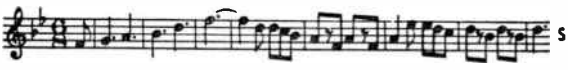 S1137

3rd Theme 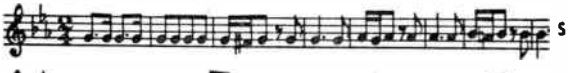 S1138

4th Theme 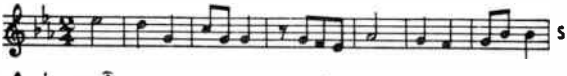 S1139

Hail to the Spirit of Liberty, March
© Church

1st Theme 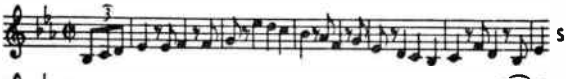 S1140

2nd Theme 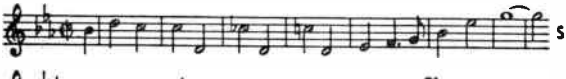 S1141

3rd Theme 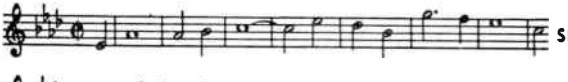 S1142

The High School Cadets, March

1st Theme 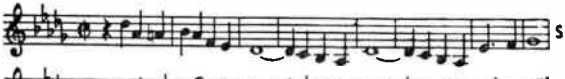 S1143

2nd Theme 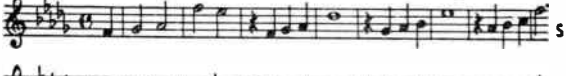 S1144

3rd Theme 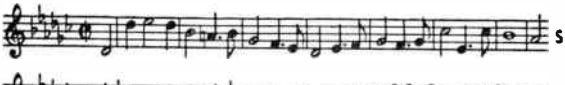 S1145

4th Theme 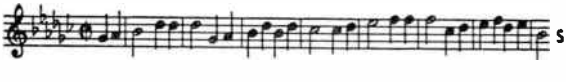 S1146

World Radio History

King Cotton, March
Published and copyrighted (renewal 1923) by The John Church Co. Used by permission.

1st Theme S1147

2nd Theme 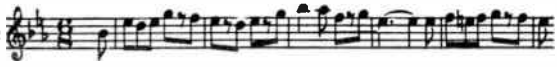 S1148

3rd Theme 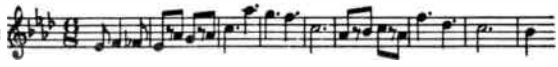 S1149

The Liberty Bell, March
© Church

1st Theme 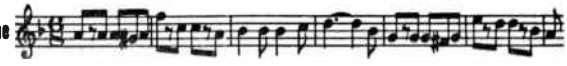 S1150

2nd Theme S1151

3rd Theme 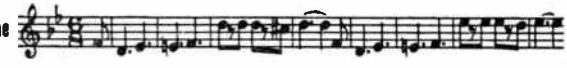 S1152

Manhattan Beach, March
© Church

1st Theme 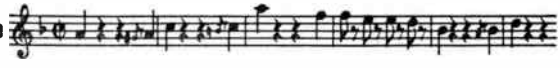 S1153

2nd Theme 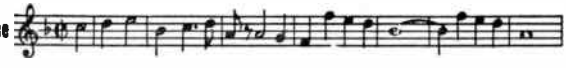 S1154

3rd Theme S1155

4th Theme 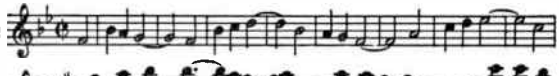 S1156

Semper Fidelis, March

1st Theme 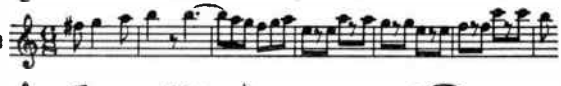 S1157

2nd Theme 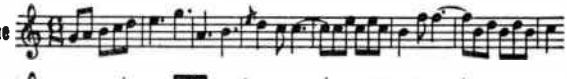 S1158

3rd Theme 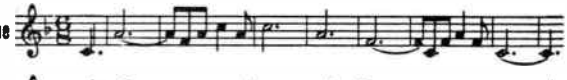 S1159

4th Theme 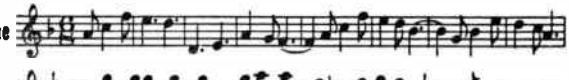 S1160

Stars and Stripes Forever, March
Published and copyrighted (renewal 1925) by The John Church Co. Used by permission.

1st Theme 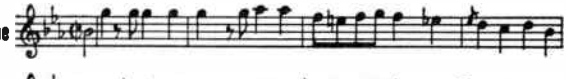 S1161

2nd Theme 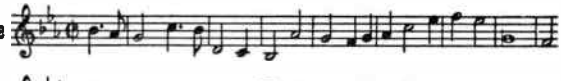 S1162

3rd Theme 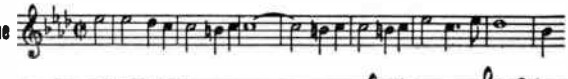 S1163

4th Theme 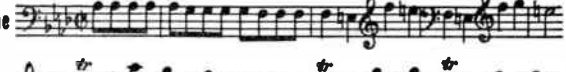 S1164

The Thunderer, March

1st Theme 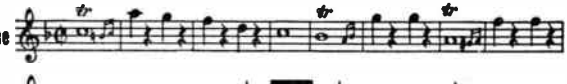 S1165

2nd Theme 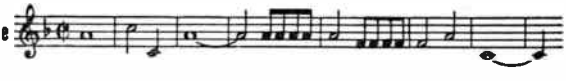 S1166

3rd Theme S1167

4th Theme S1168

The Washington Post, March

1st Theme S1169

2nd Theme S1170

3rd Theme S1171

SOWERBY, Leo (1895-1968)

Comes Autumn Time, Overture, Orch. By permission of The Boston Music Co., copyright owner.

1st Theme S1172

2nd Theme 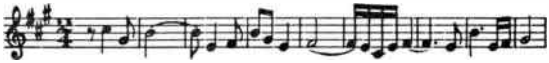 S1173

SPOHR, Ludwig (1784-1859)

Concerto No. 8 in A Minor, Op. 47, Vn. & Orch.

1st Movement S1174

2nd Movement 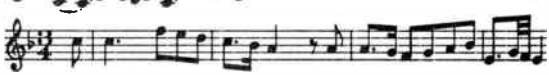 S1175

3rd Movement 1st Theme 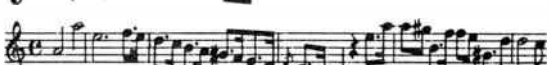 S1176

3rd Movement 2nd Theme 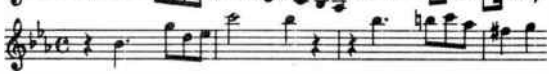 S1177

SPONTINI, Gasparo (1774-1851)

La Vestale, Overture

1st Theme 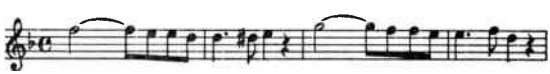 S1178

2nd Theme 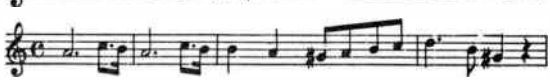 S1179

3rd Theme 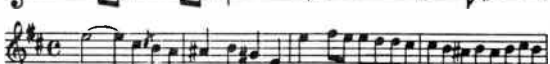 S1180

STAMITZ, Karl (1746-1801)

Concerto in B Flat, Vn. & Pft.

1st Movement 1st Theme 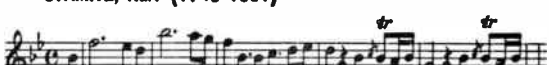 S1181

1st Movement 2nd Theme 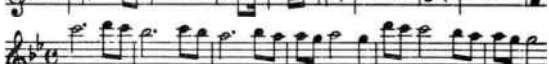 S1182

World Radio History

2nd Movement S1183

3rd Movement 1st Theme S1184

3rd Movement 2nd Theme S1185

Orchestra-Quartet in F, Op. 4, No. 4

1st Movement 1st Theme S1186

1st Movement 2nd Theme S1187

2nd Movement 1st Theme S1188

2nd Movement 2nd Theme S1189

3rd Movement 1st Theme S1190

3rd Movement 2nd Theme S1191

Sonata in D, Viola d'Amore & Harpsi.

1st Movement S1192

2nd Movement S1193

3rd Movement S1194

4th Movement S1195

STILL, William Grant (1895-)

Afro-American Symphony

Copyright 1935 by J. Fischer & Bro., N. Y. Used by permission.

1st Movement 1st Theme, A S1196

1st Movement 1st Theme, B S1197

1st Movement 2nd Theme S1198

2nd Movement Intro. S1199

2nd Movement S1200

3rd Movement 1st Theme S1201

World Radio History

3rd Movement 2nd Theme S1202

4th Movement 1st Theme S1203

4th Movement 2nd Theme S1204

STOJOWSKI, Sigismond (1869-1946)

Chant d'Amour, Op. 26, No. 3, Pft. S1205
Copyright renewal assigned 1939 to G. Schirmer, Inc.

Melodie, Op. 26, No. 1, Pft. S1206
By Permission of C. F. Peters, Clayton F. Summy Co., Chicago, Agents in the U. S.

Thème Cracovien Varié, Op. 26, No. 4, Pft. S1207
By Permission of C. F. Peters, Clayton F. Summy Co., Chicago, Agents in the U. S.

STRAUSS, Eduard (1835-1916)

Doctrinen Waltzes, Op. 79, Orch.

No. 1 1st Theme S1208

2nd Theme S1209

No. 2 1st Theme S1210

2nd Theme S1211

No. 3 S1212

No. 4 S1213

No. 5 S1214

STRAUSS, Johann, Jr. (1825-1899)

Perpetuum Mobile, Op. 257, Orch.

Theme S1215

Variation S1216

Variation S1217

Die Fledermaus, Overture 1st Theme S1218

World Radio History

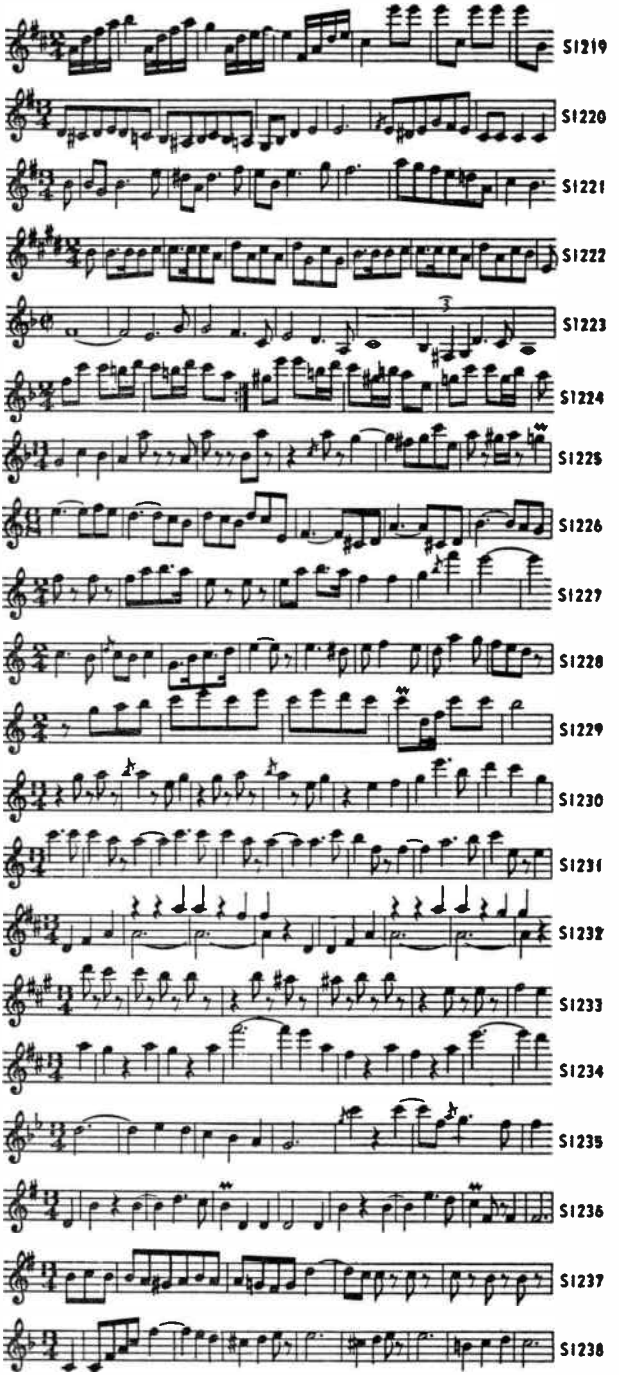
2nd Theme
S1219
3rd Theme
S1220
4th Theme
S1221
5th Theme
S1222
Eine Nacht in Venedig, Overture
1st Theme
S1223
2nd Theme
S1224
3rd Theme
S1225
4th Theme
S1226
5th Theme
S1227
Der Zigeunerbaron, Overture
1st Theme
S1228
2nd Theme
S1229
3rd Theme
S1230
4th Theme
S1231
An Der Schönen Blauen Donau (On the Beautiful Blue Danube), Op. 317 Waltzes, Orch.
No. 1
1st Theme
S1232
2nd Theme
S1233
No. 2
1st Theme
S1234
2nd Theme
S1235
No. 3
1st Theme
S1236
2nd Theme
S1237
No. 4
1st Theme
S1238

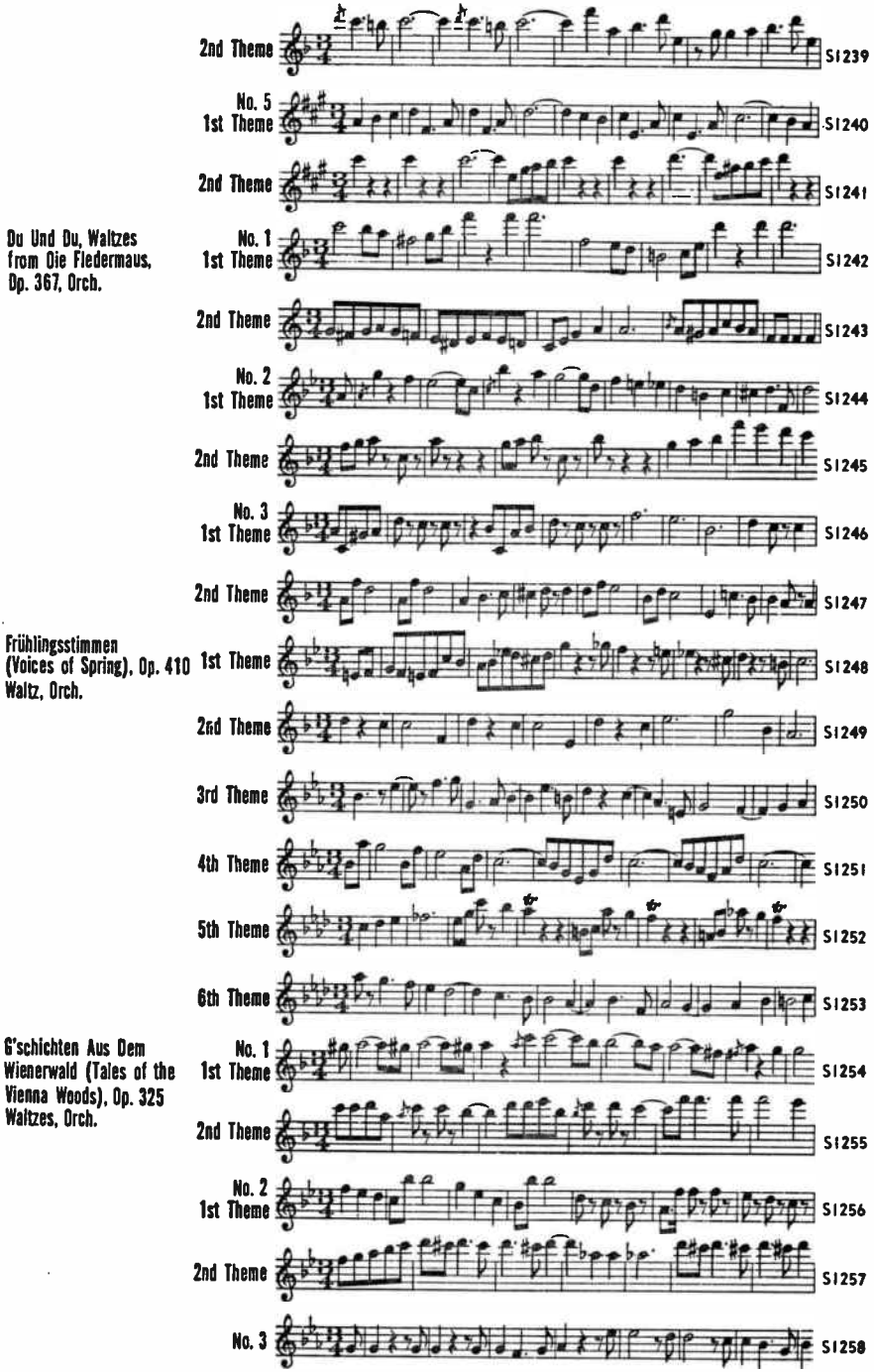

World Radio History

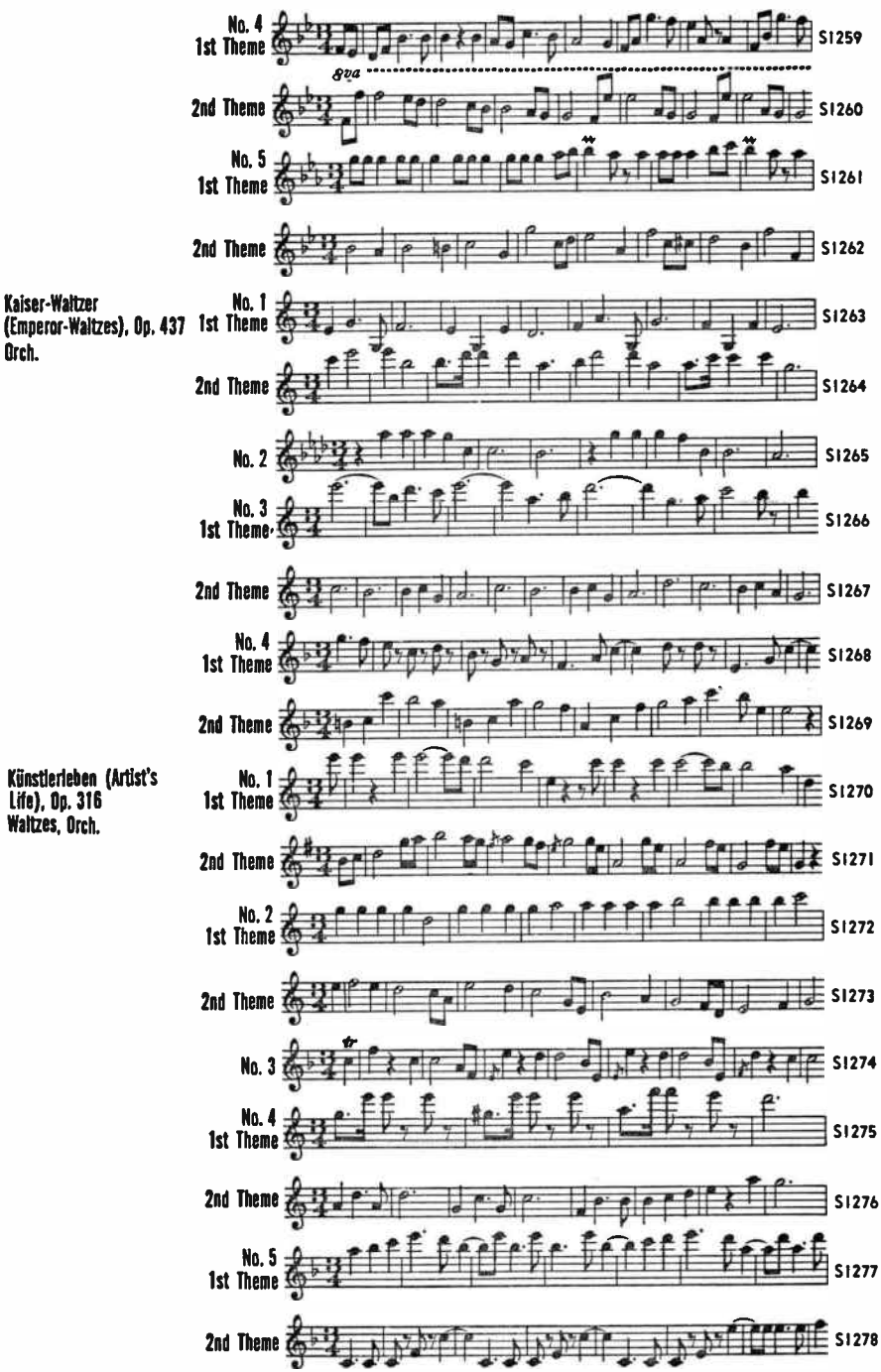

World Radio History

Kuss (Kiss) Waltz from Der Lustige Krieg , Op. 400. Orch.

1st Theme S1279

2nd Theme 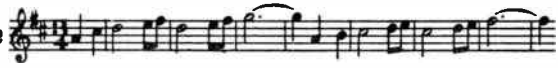 S1280

3rd Theme S1281

4th Theme 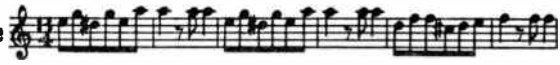 S1282

Lagunen-Waltzes, from Eine Nacht in Venedig (Same as Artist's Life), Orch.

1st Theme 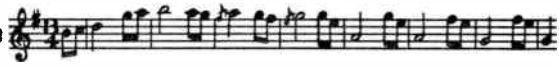 S1283

2nd Theme 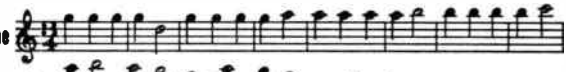 S1284

3rd Theme S1285

4th Theme 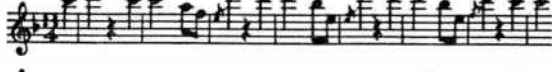 S1286

5th Theme 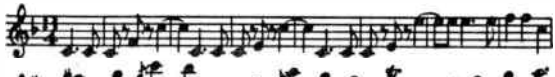 S1287

Morgenblätter Waltz, Op. 279, Orch.

1st Theme 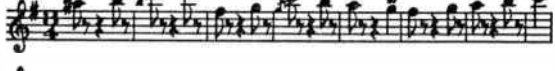 S1288

2nd Theme 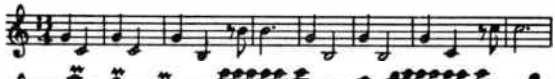 S1289

3rd Theme 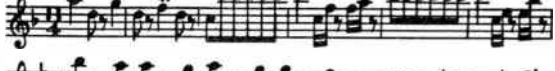 S1290

4th Theme 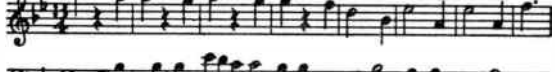 S1291

5th Theme 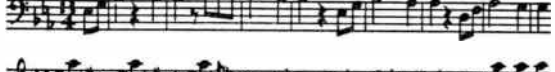 S1292

O Schöner Mai, Waltzes, Op. 375, Orch.

No. 1 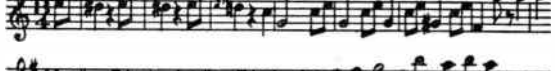 S1293

No. 2 1st Theme 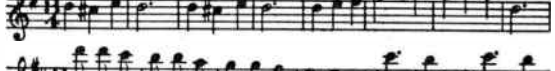 S1294

2nd Theme 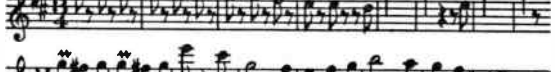 S1295

No. 3 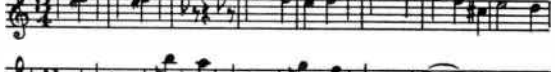 S1296

Roses From the South Waltzes, (from Queen's Lace Handkerchief), Op. 388, Orch.

No. 1 1st Theme 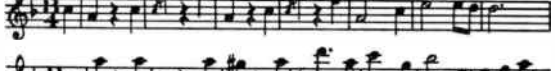 S1297

2nd Theme 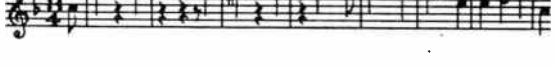 S1298

World Radio History

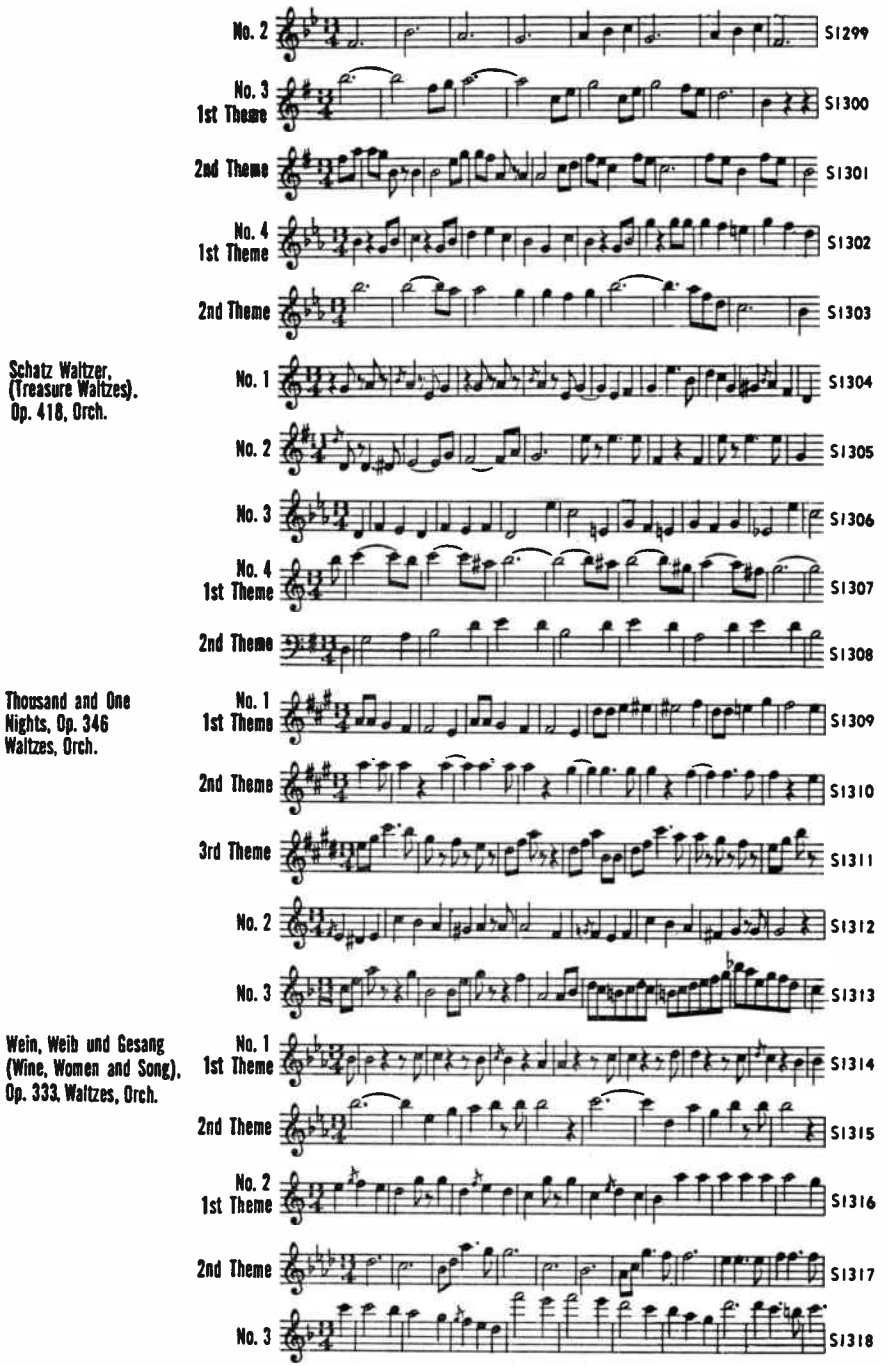

World Radio History

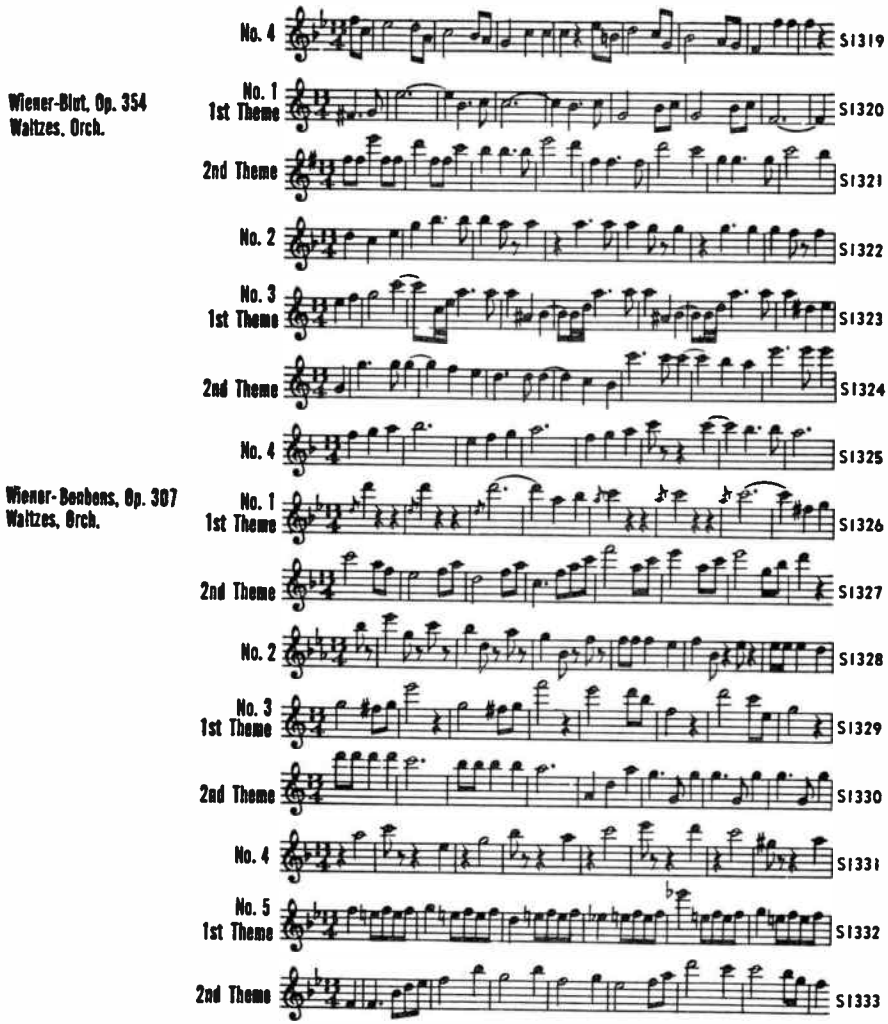

STRAUSS, Johann, Sr. (1804-1849)

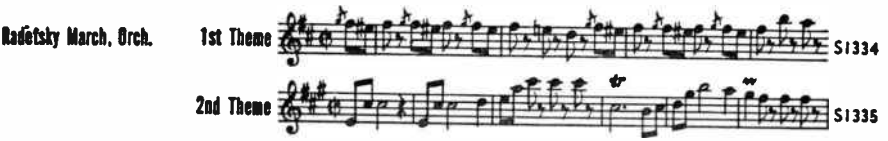

STRAUSS, Joseph (1827-1870)

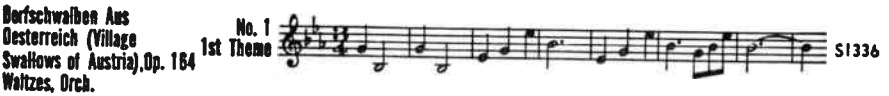

World Radio History

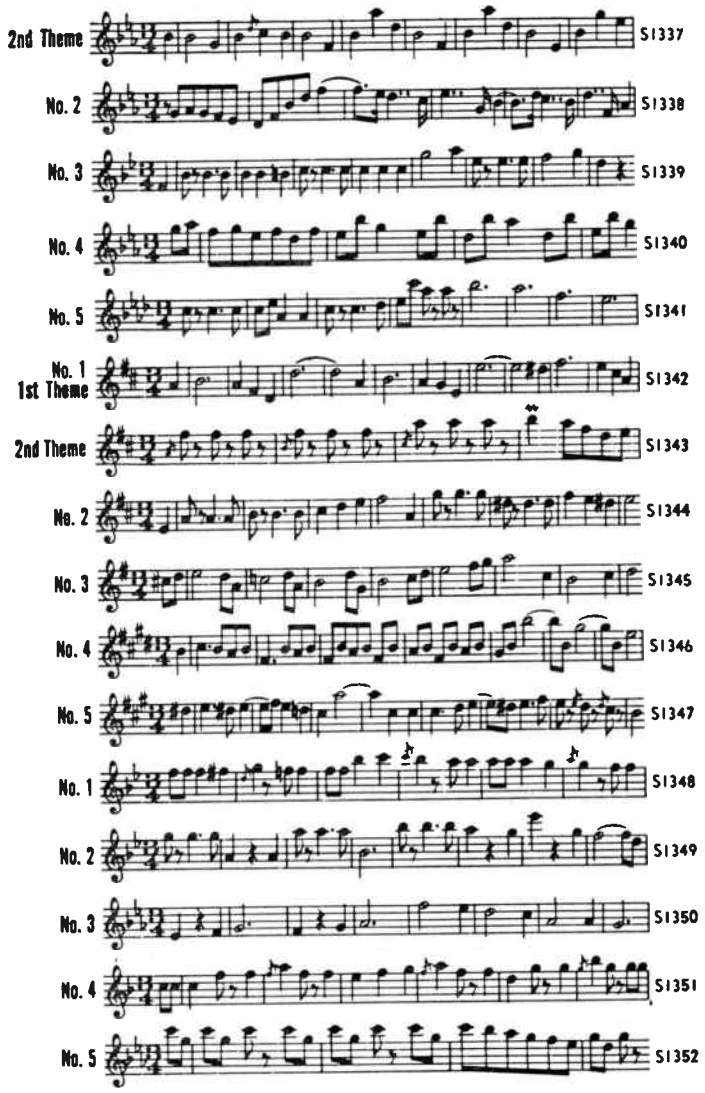

STRAUSS, Richard (1864-1949)

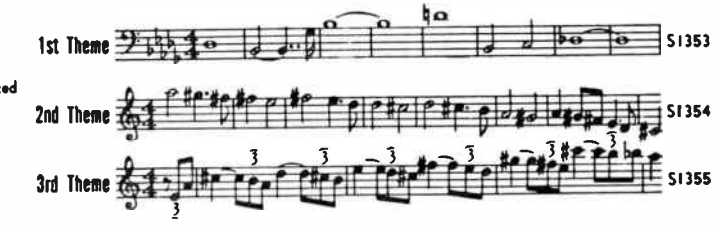

World Radio History

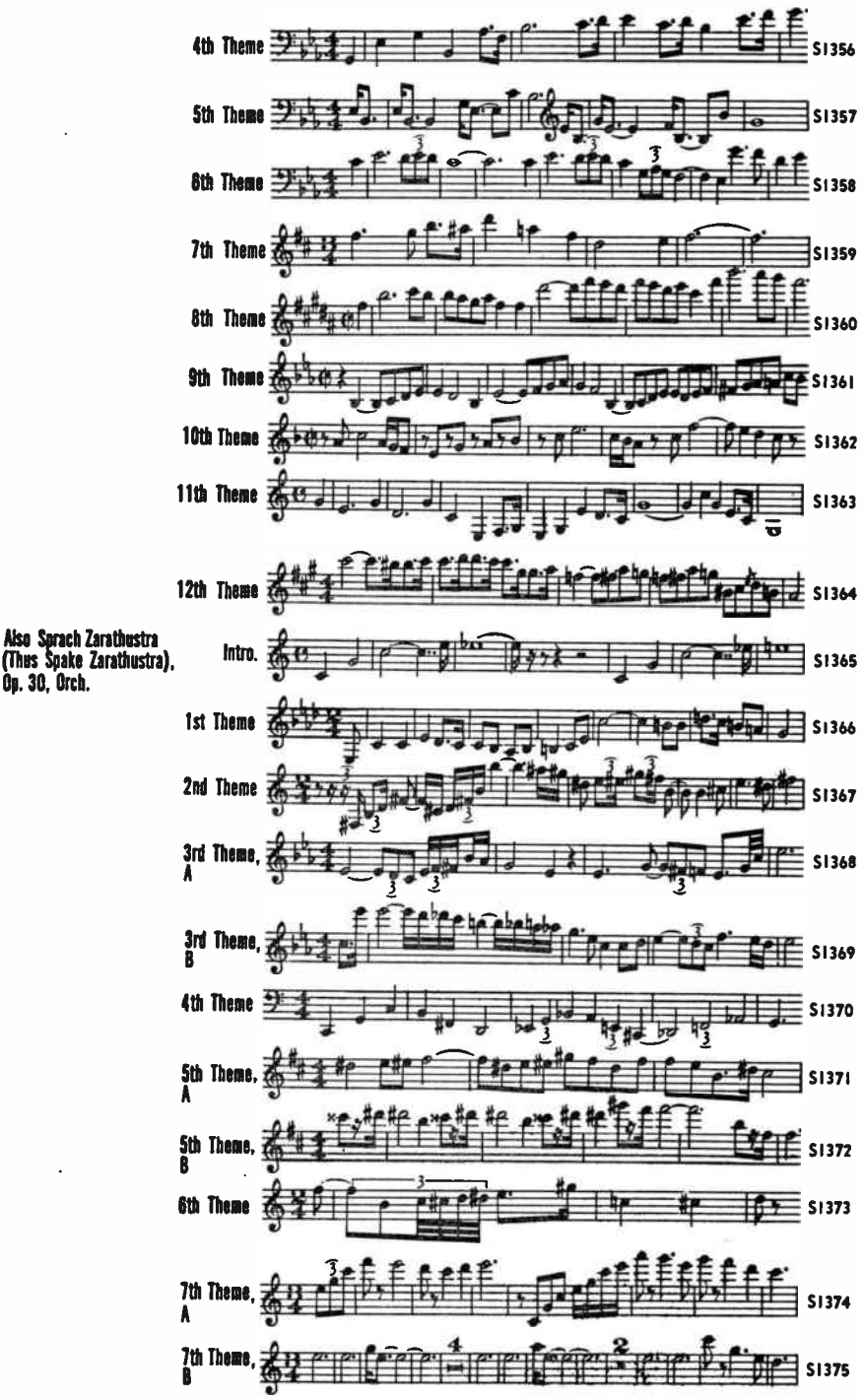

World Radio History

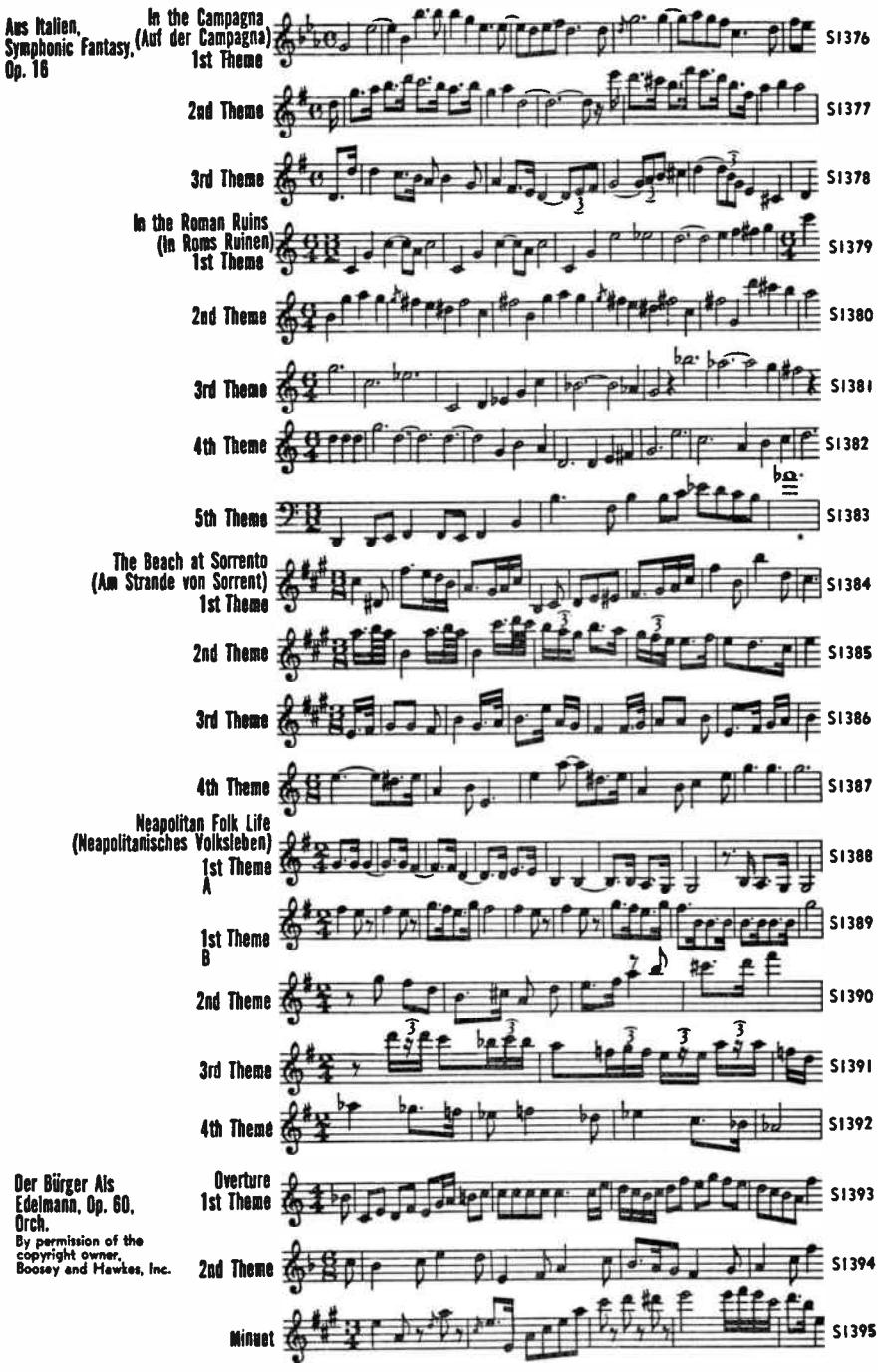

By permission of the copyright owner, Boosey and Hawkes, Inc.

World Radio History

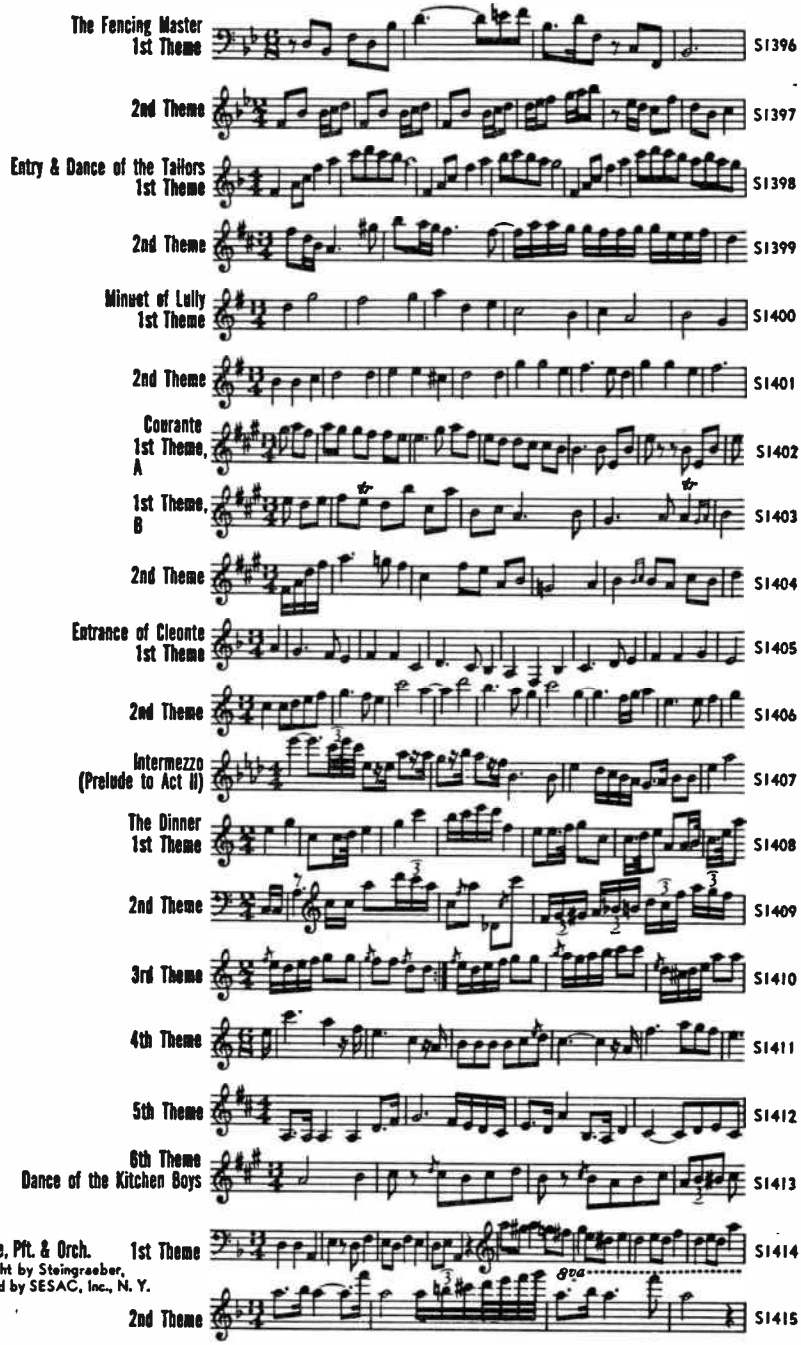

Copyright by Steingraeber,
Licensed by SESAC, Inc., N. Y.

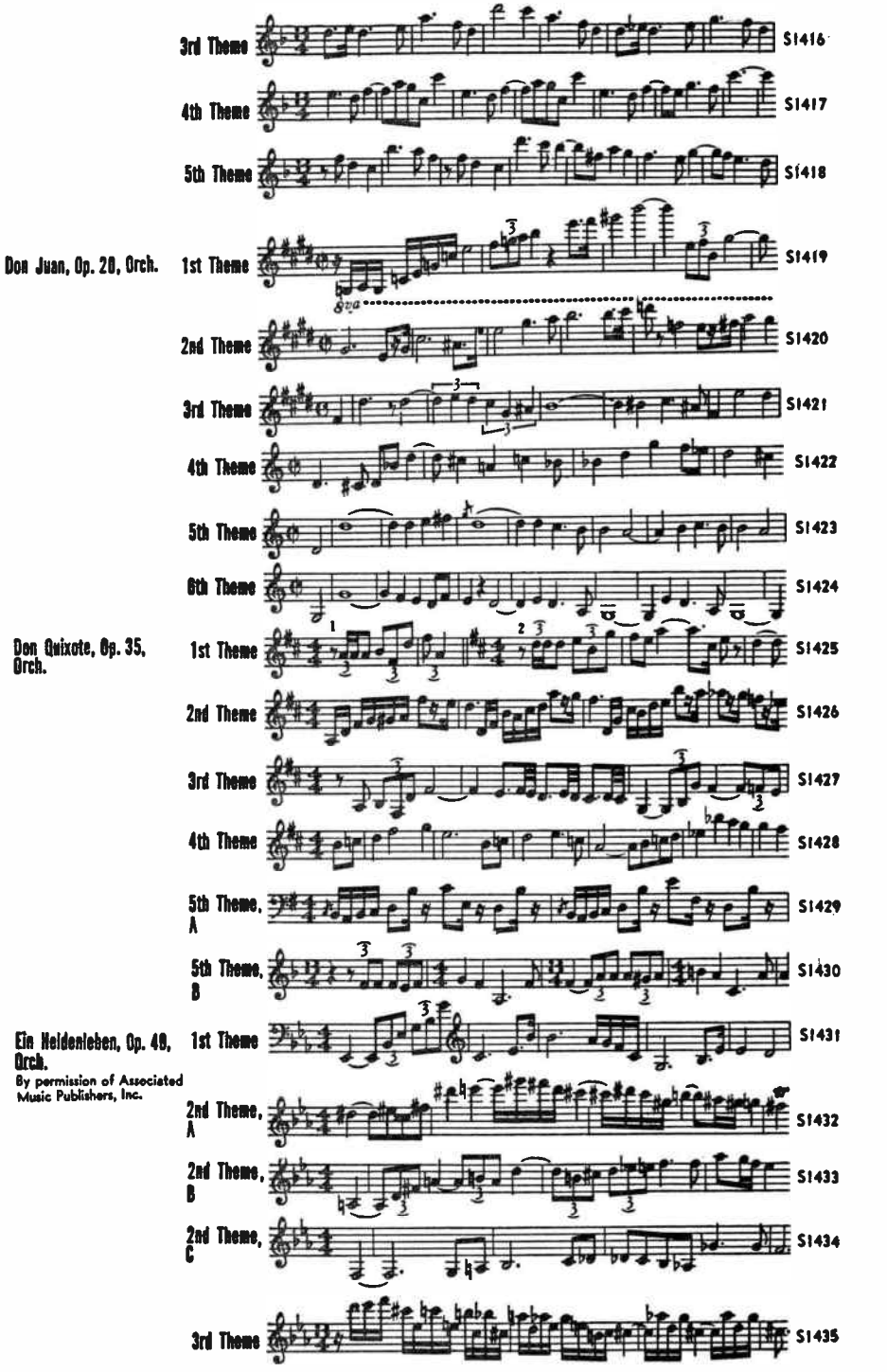

World Radio History

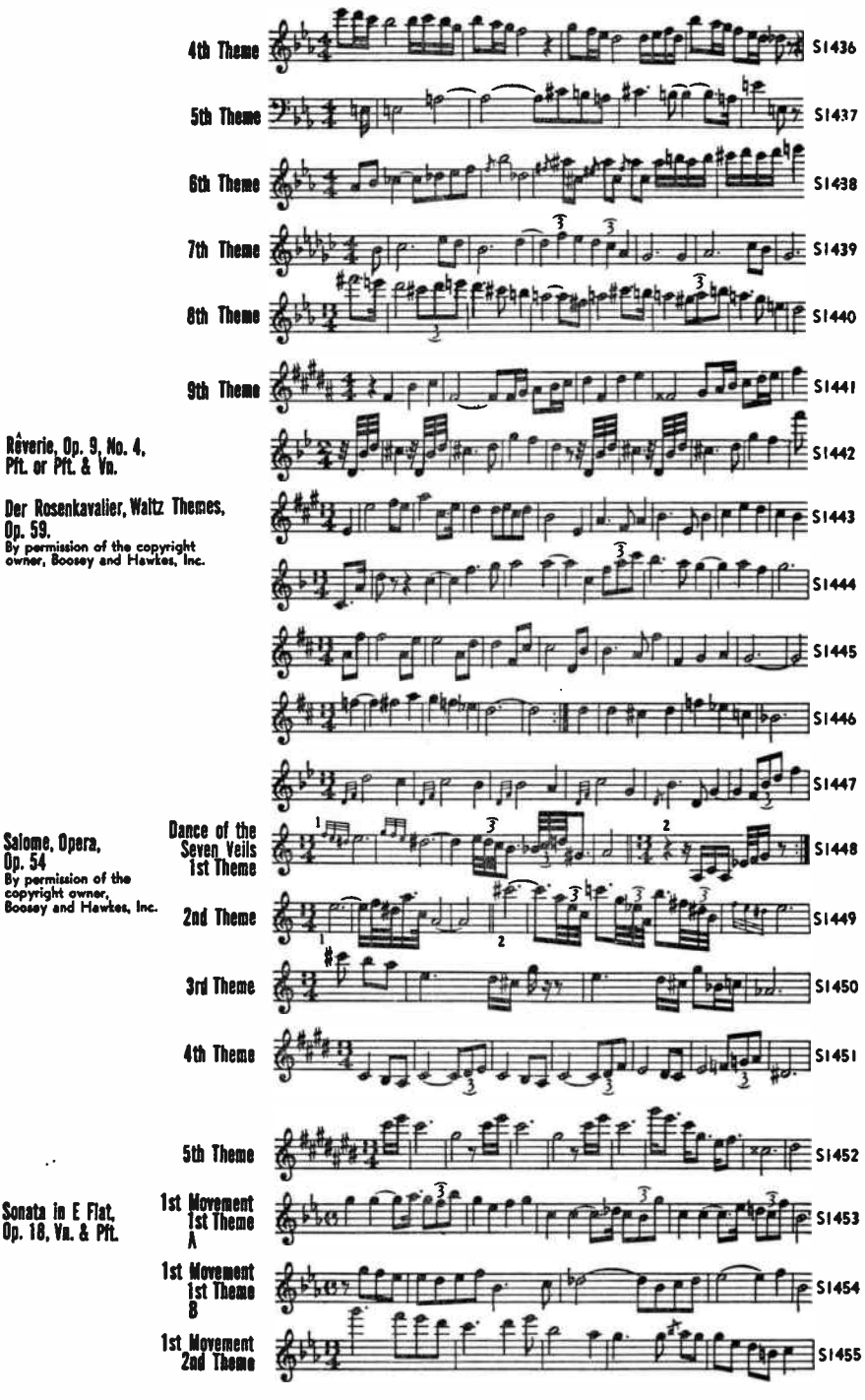

World Radio History

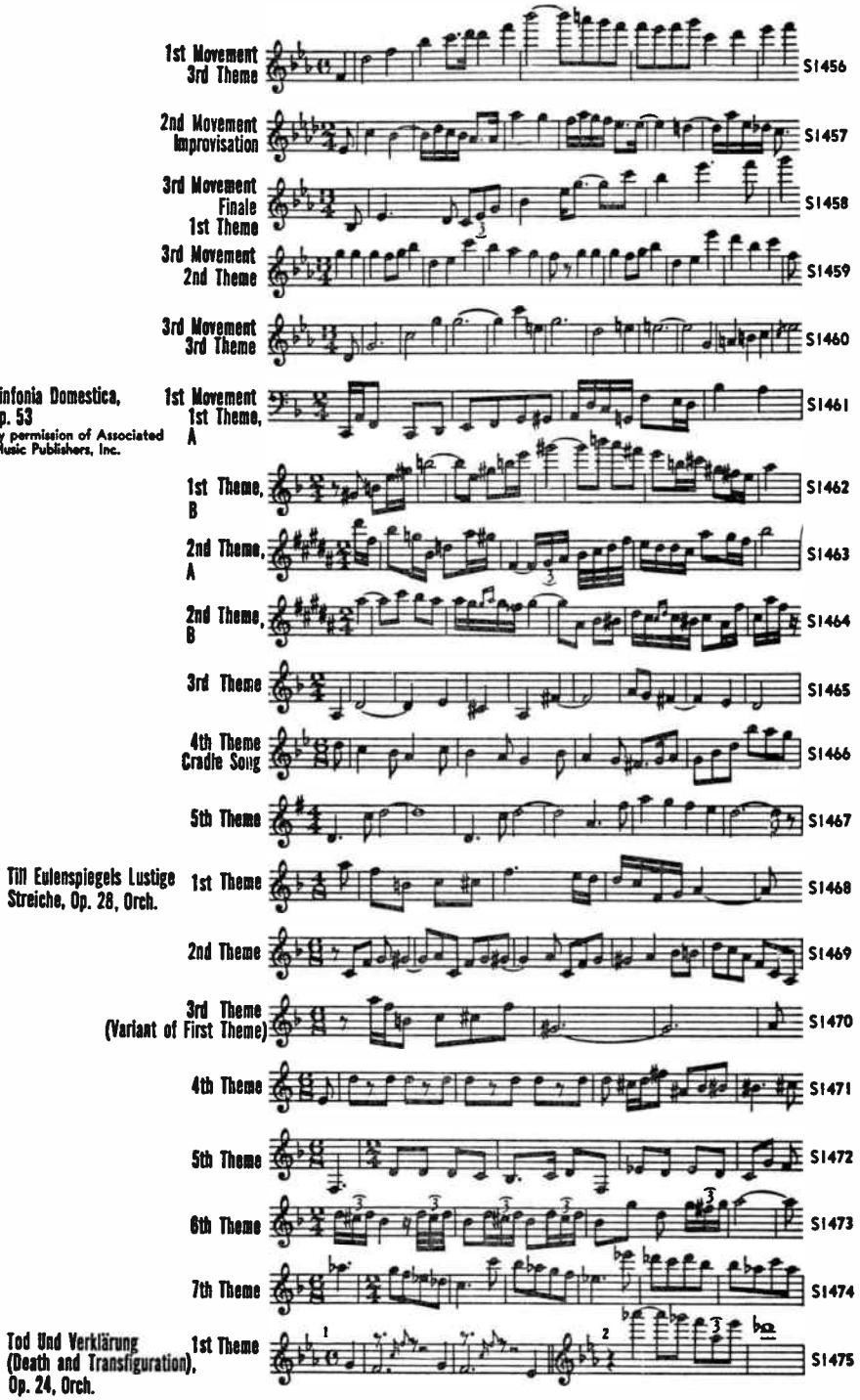

World Radio History

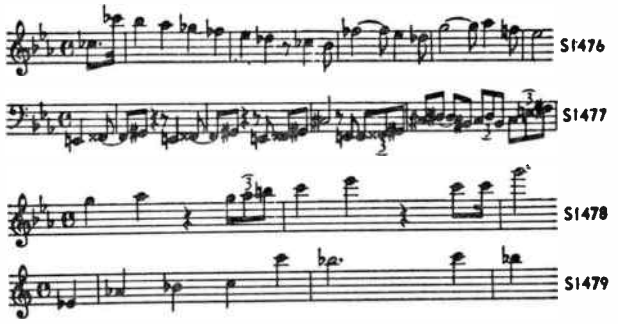

STRAVINSKY, Igor (1882-1971)

Apollon Musagètes, Ballet
By permission of the copyright owner, Boosey and Hawkes, Inc.

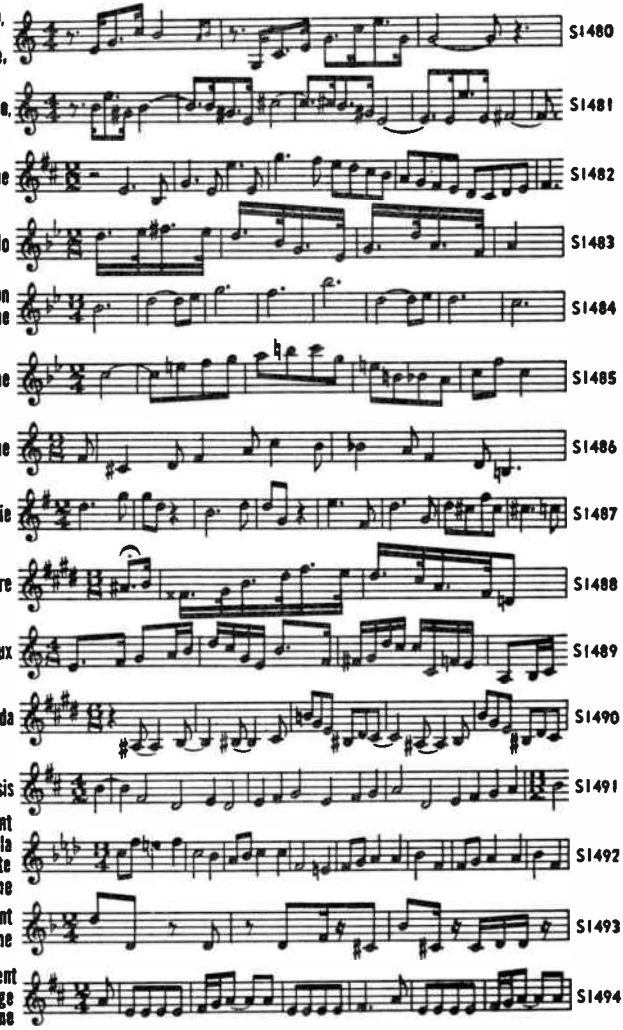

Le Baiser de la Fée, Ballet on Tschaikovsky Themes
By permission of the copyright owner, Boosey and Hawkes, Inc.

World Radio History

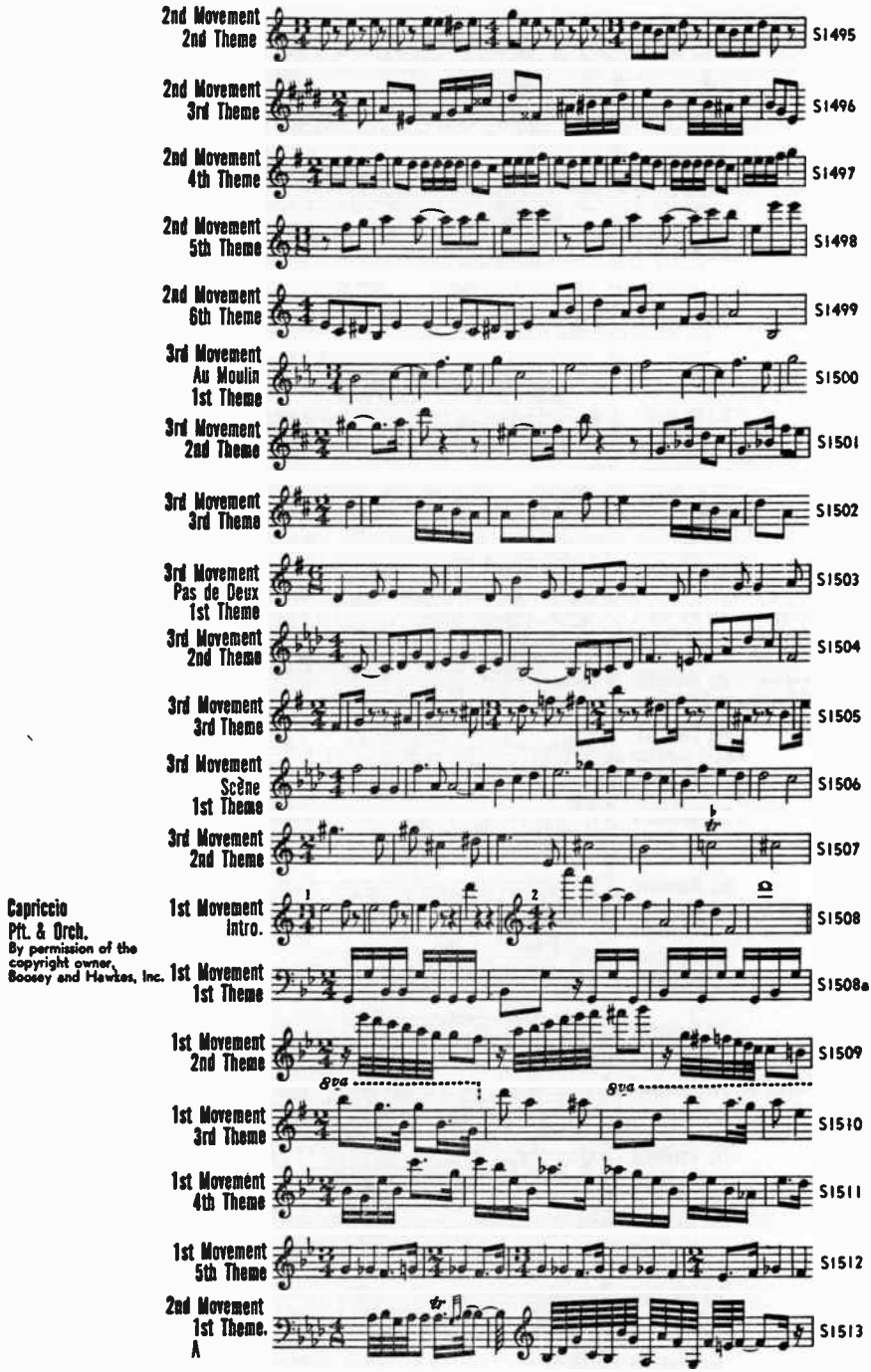

By permission of the copyright owner, Boosey and Hawkes, Inc.

World Radio History

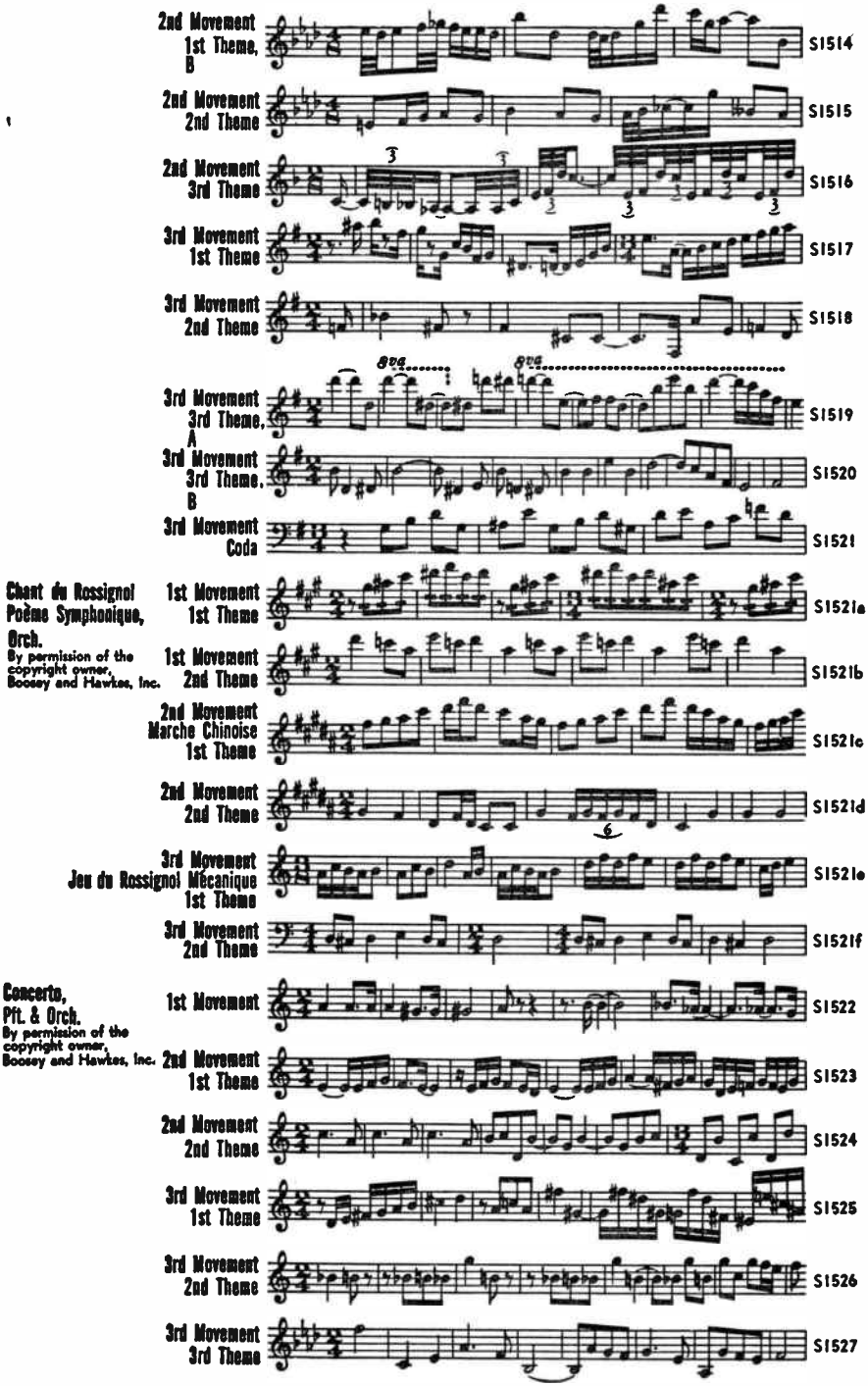

World Radio History

Concerto in D, Vn. & Orch.
By permission of Associated Music Publishers, Inc.

1st Movement 1st Theme S1528

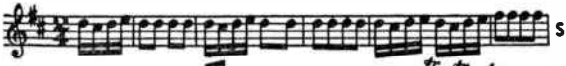

1st Movement 2nd Theme, A S1529

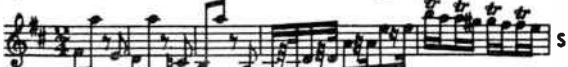

1st Movement 2nd Theme, B S1530

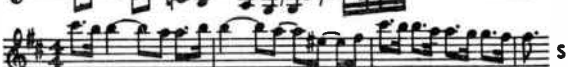

2nd Movement Aria, A S1531

3rd Movement Aria, B S1532

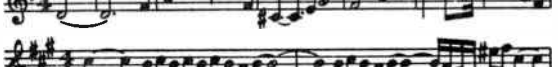

4th Movement Intro. S1533

4th Movement Theme S1534

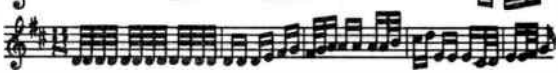

Dumbarton Oaks Concerto, Chamber Orch.
By permission of Associated Music Publishers, Inc.

1st Movement 1st Theme S1534a

1st Movement 2nd Theme S1534b

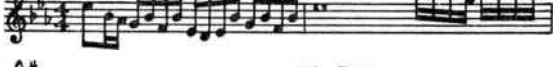

1st Movement 3rd Theme S1534c

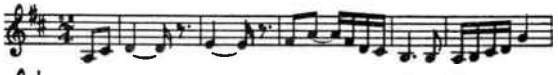

2nd Movement S1534d

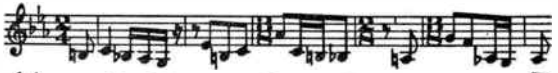

3rd Movement 1st Theme S1534e

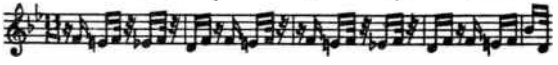

3rd Movement 1st Theme S1534f

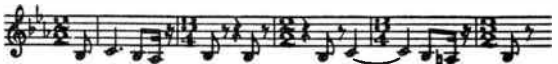

3rd Movement 2nd Theme S1534g

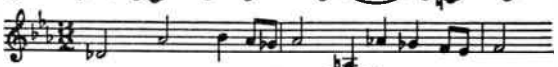

The Fire Bird Ballet Suite, Orch.
By permission of the copyright holders, J. & W. Chester, Ltd., 11 Great Marlborough Street, London, W. 1.

Intro. S1535

Ronde des Princesses 1st Theme S1536

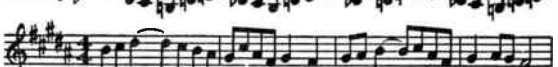

2nd Theme S1537

Dance of Kastchei S1538

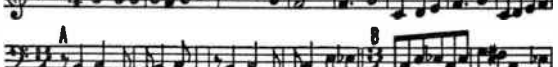

Berceuse S1539

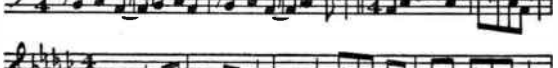

Finale S1540

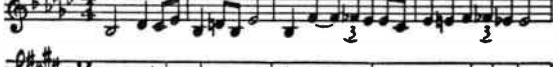

World Radio History

Octet for Fl., Cl., 2 Fg., 2 Trpts., 2 Tromb.
By permission of the copyright owner, Boosey and Hawkes, Inc

1st Movement Intro. S1541

1st Movement 1st Theme S1542

1st Movement 2nd Theme S1543

2nd Movement Theme & Variations S1544

3rd Movement Finale S1545

Pastorale
Vn. & Pft.
By permission of the copyright owner, Boosey and Hawkes, Inc.

Intro. S1546

Theme S1547

Petrouchka, Suite
Ballet, Orch.
By permission of the copyright owner, Boosey and Hawkes, Inc.

Tableau 1 1st Theme S1548

2nd Theme S1549

3rd Theme S1550

4th Theme S1551

Le Tour de Passe-passe S1552

Danse Russe 1st Theme S1553

2nd Theme S1554

3rd Theme S1555

Tableau 2 Chez Petrouchka 1st Theme S1556

2nd Theme, A S1557

2nd Theme, B S1558

Tableau 3 Chez le Maure S1559

Danse de la Ballerina S1560

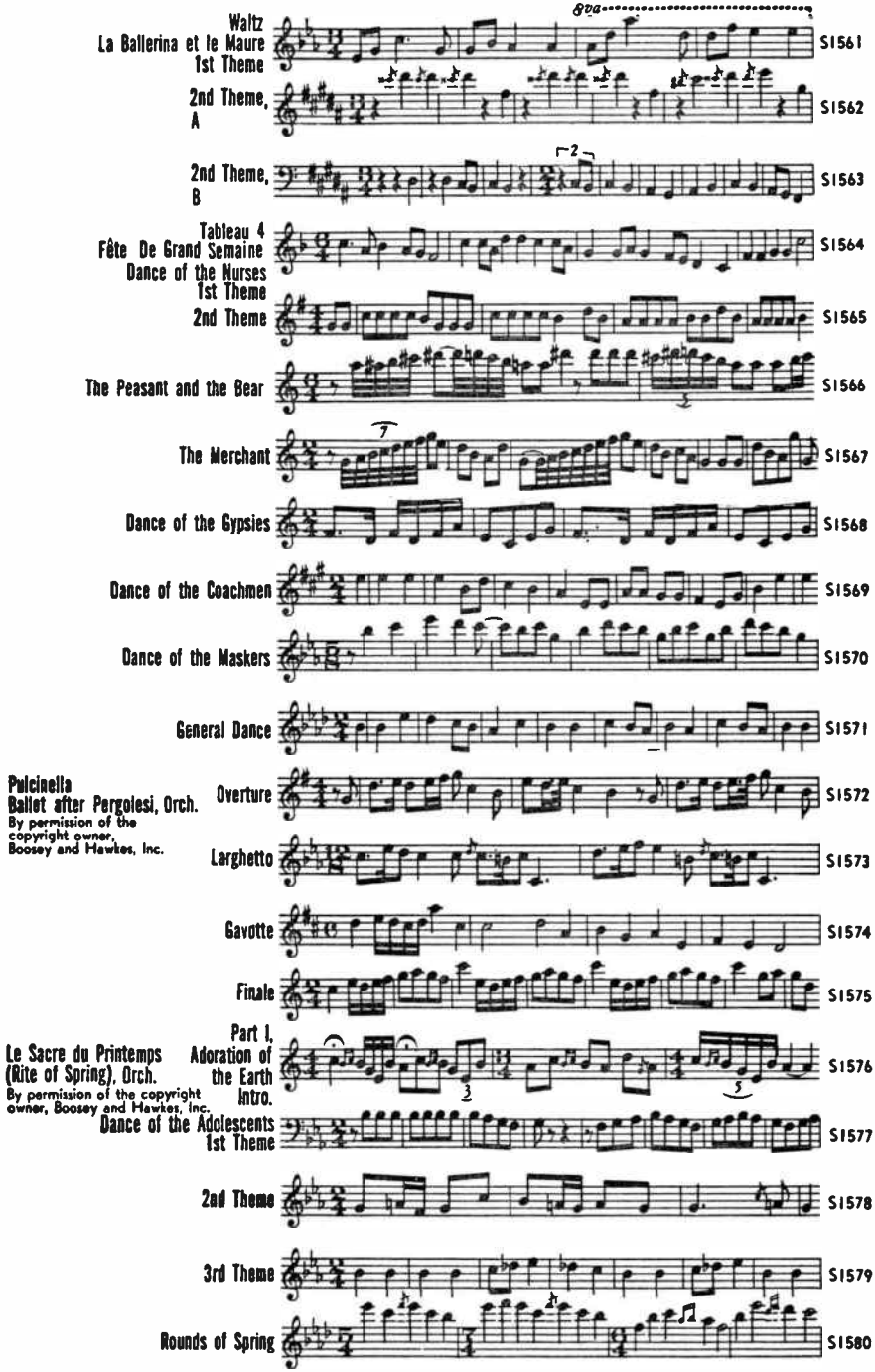

World Radio History

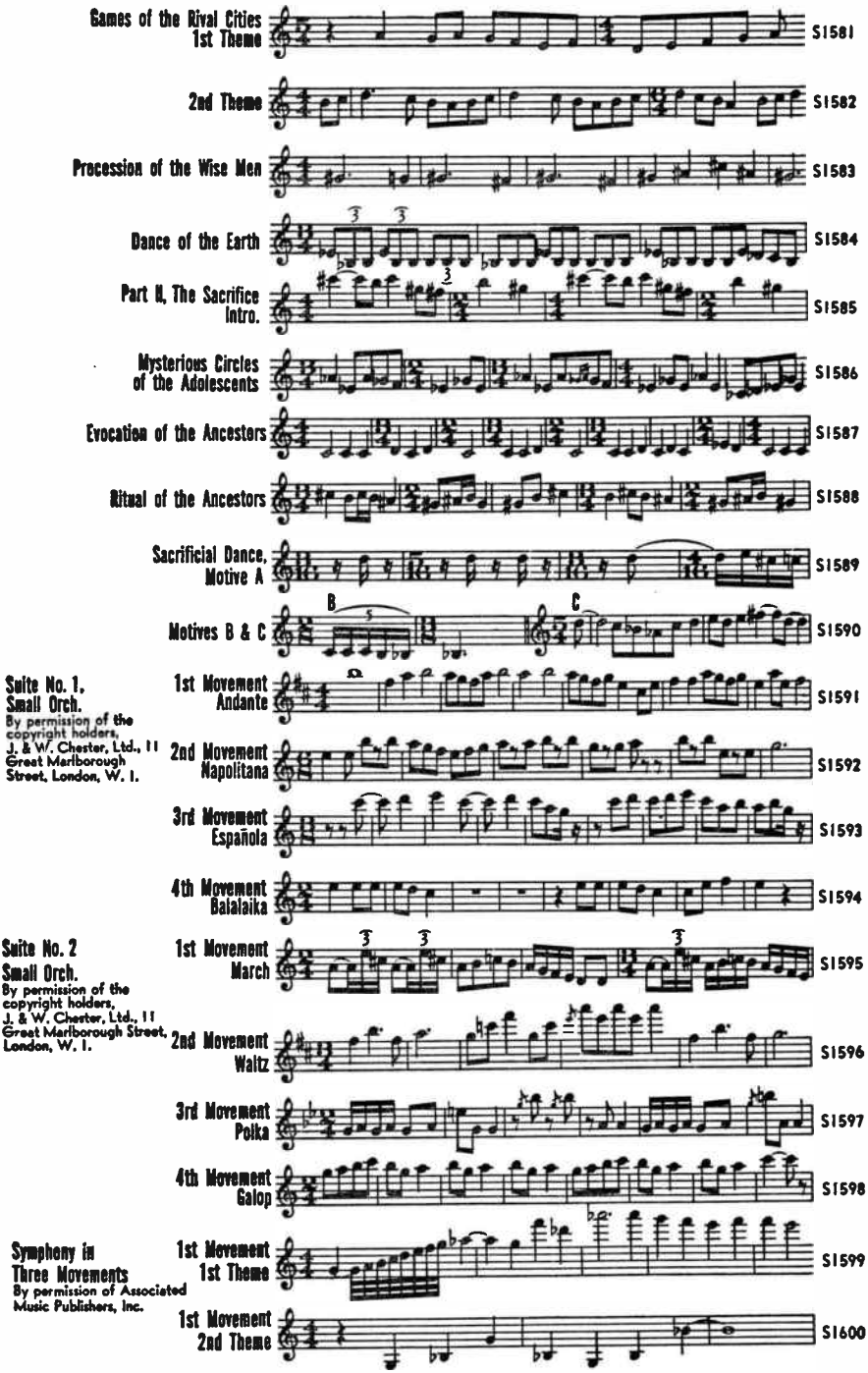

World Radio History

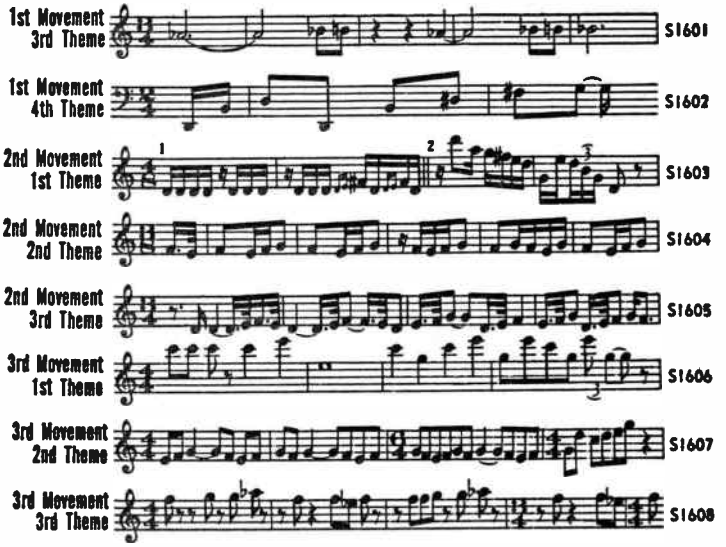

SUK, Joseph (1874-1935)

Serenade, Op. 6
Str. Orch.
By permission of Associated Music Publishers, Inc.

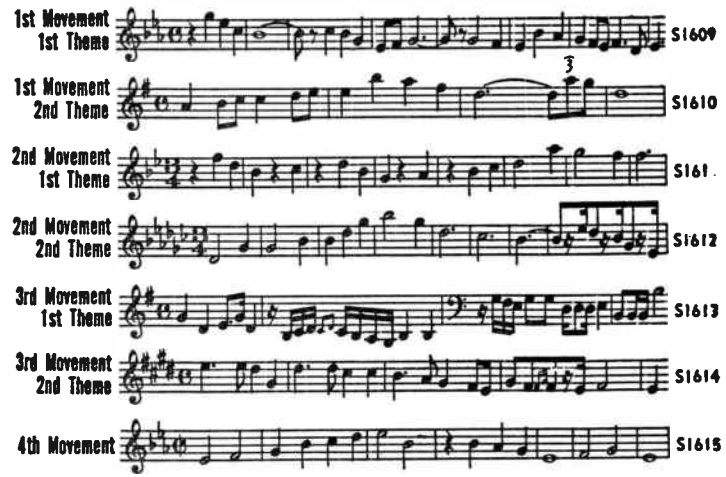

SUPPÉ, Franz von (1819-1895)

Banditenstreiche, Overture

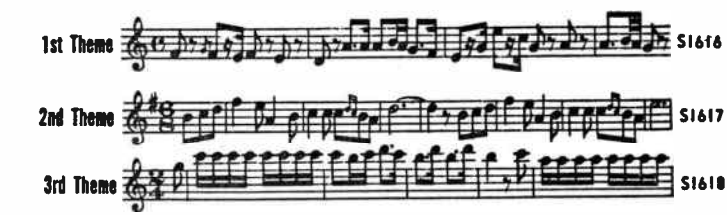

World Radio History

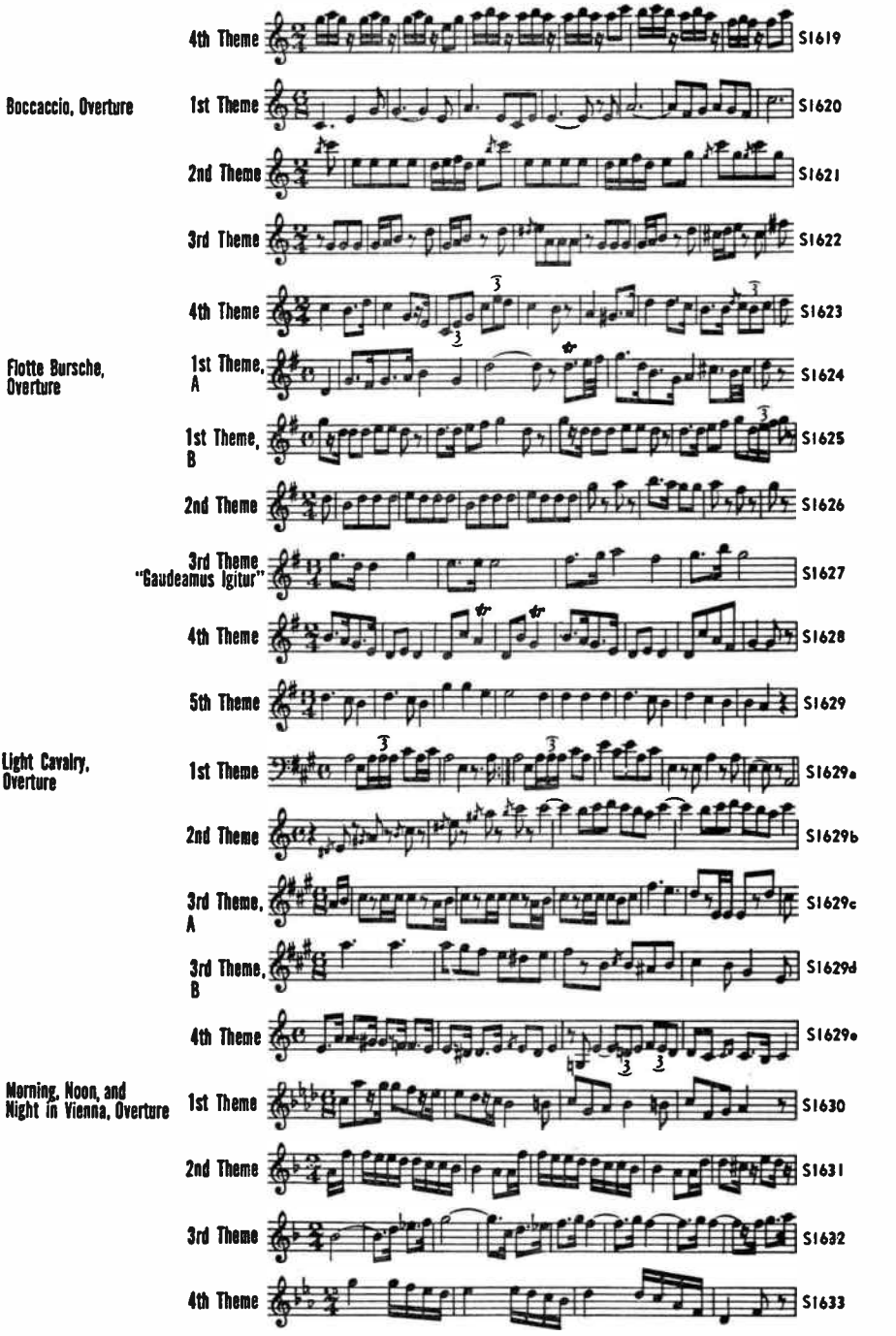

World Radio History

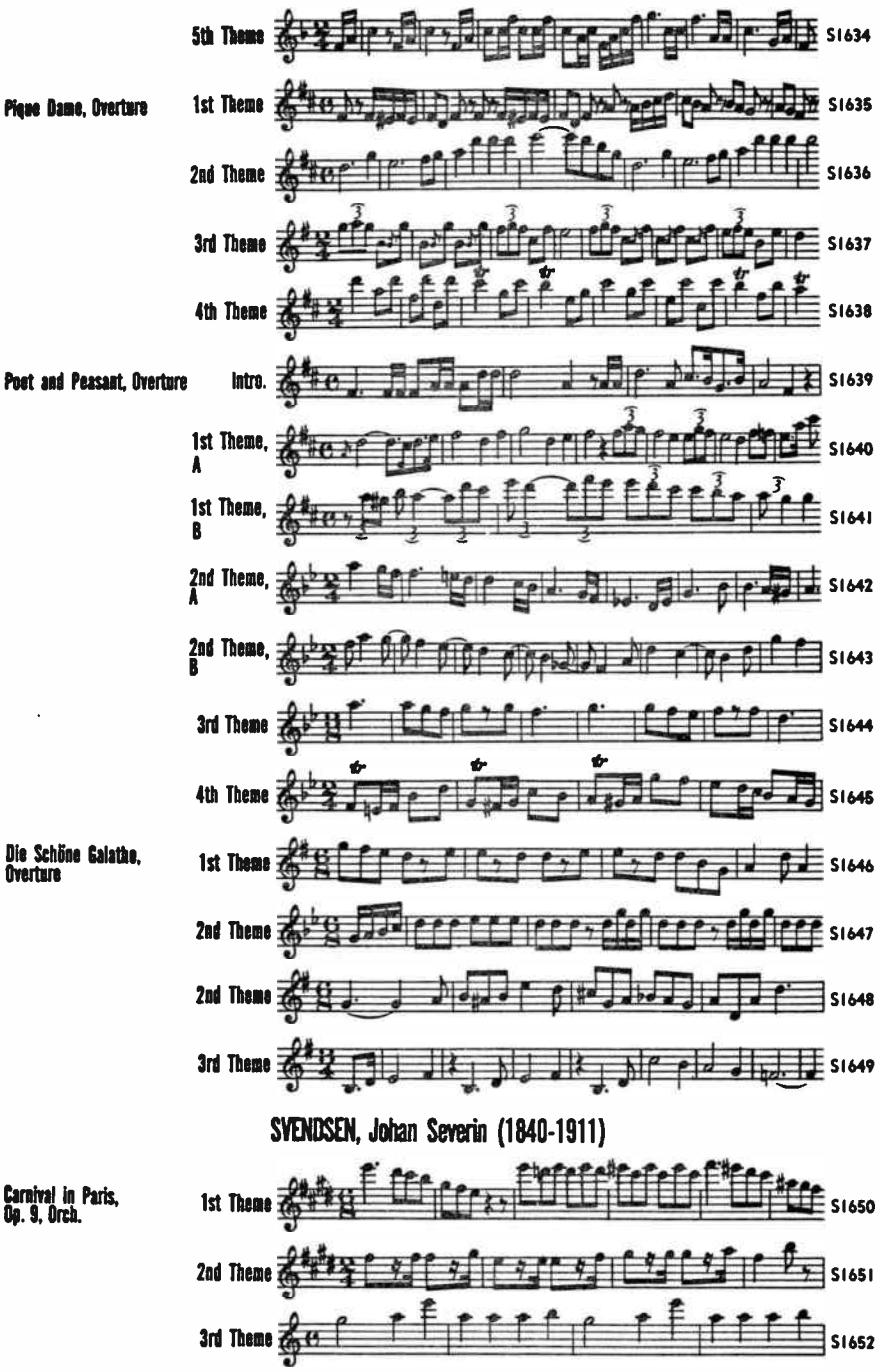

SVENDSEN, Johan Severin (1840-1911)

Festival Polonaise, Op. 12, Orch.
By permission of Associated Music Publishers, Inc.

1st Theme S1653

2nd Theme S1654

3rd Theme S1655

Norwegian Artists' Carnival, Op. 14, Orch.

1st Theme S1656

2nd Theme Italian Folk Song S1657

3rd Theme Norwegian Dance Tune S1658

Romance, Op. 26, Vn. & Pft. 1st Theme S1659

2nd Theme S1660

SZYMANOWSKI, Karol (1883-1937)

The Fountain of Arethusa, Op. 30, No. 1, Vn. & Pft.
By permission of Associated Music Publishers, Inc.

1st Theme S1661

2nd Theme S1662

Mazurkas, Pft.
By permission of Associated Music Publishers, Inc.
Op. 50, No. 1

1st Theme S1663

2nd Theme S1664

Op. 50, No. 2

1st Theme S1665

2nd Theme S1666

Notturno, Op. 28, No. 1, Vn. & Pft.
By permission of Associated Music Publishers, Inc.

1st Theme S1667

2nd Theme S1668

Romance, Op. 23, Vn. & Pft.
By permission of Associated Music Publishers, Inc.

1st Theme S1669

2nd Theme S1670

Tarantella, Op. 28, No. 2, Vn. & Pft.
By permission of Associated Music Publishers, Inc.

1st Theme S1671

World Radio History

2nd Theme S1672

3rd Theme S1673

TANSMAN, Alexander (1897-)

Triptyque
Str. Orch. or Str. Quartet
By permission of Associated Music Publishers, Inc.

1st Movement 1st Theme, A T1

1st Movement 1st Theme, B T2

1st Movement 2nd Theme T3

2nd Movement T4

3rd Movement 1st Theme T5

3rd Movement 2nd Theme T6

TARTINI, Giuseppe (1692-1770)

Arioso
Vn. & Pft. T7

Concerto in D,
Vcl. & Orch.

1st Movement T8

2nd Movement T9

3rd Movement T10

4th Movement T11

Concerto in D Minor,
Vn. & Orch.

1st Movement T12

2nd Movement T13

3rd Movement T14

Quartet in D, Str.

1st Movement T15

2nd Movement T16

World Radio History

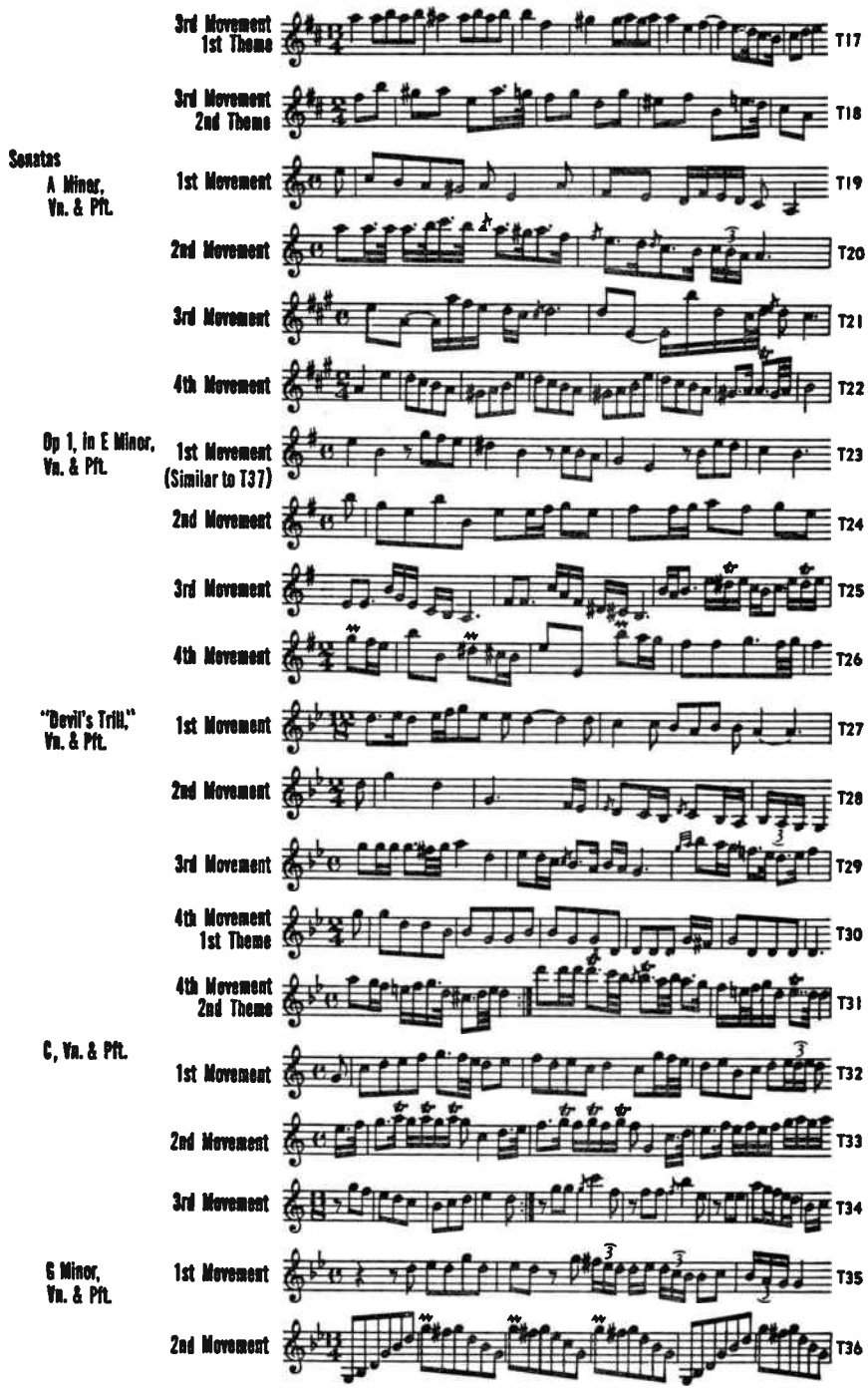

World Radio History

3rd Movement 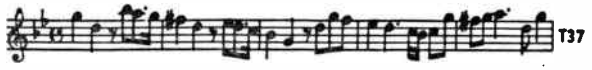 T37

4th Movement T38

Variations on a Theme of Corelli
Vn. & Pft.
(Arr. by Kreisler)
Copyright by
Charles Foley,
New York
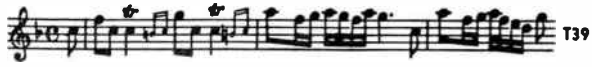 T39

TAYLOR, Deems (1885-1966)

Through the Looking Glass,
Op. 12
Orch.
Copyright 1923 by
J. Fischer & Bro., N. Y.
Used by permission.

1st Movement, A
Dedication 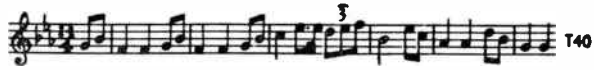 T40

1st Movement, B
The Garden of Live Flowers
1st Theme, A 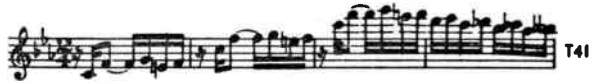 T41

1st Movement, B
1st Theme,
B 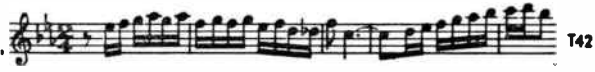 T42

1st Movement, B
2nd Theme 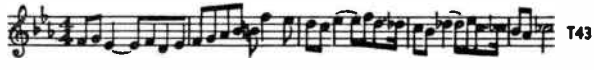 T43

2nd Movement
Jabberwocky
1st Theme T44

2nd Movement
2nd Theme 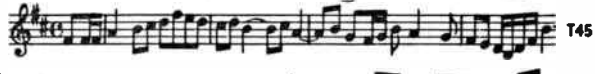 T45

2nd Movement
3rd Theme,
A 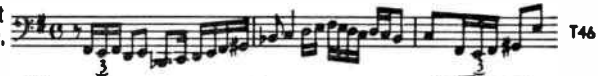 T46

2nd Movement
3rd Theme,
B 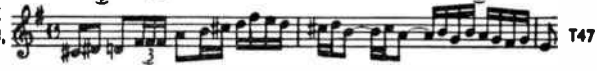 T47

3rd Movement
Looking-glass Insects
1st Theme T48

3rd Movement
2nd Theme T49

4th Movement
The White Knight
1st Theme T50

4th Movement
2nd Theme T51

TELEMANN, Georg Philipp (1681-1767)

Fantasias for Harpsi.

No. 1 T52

No. 2 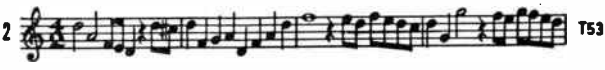 T53

No. 3 T54

World Radio History

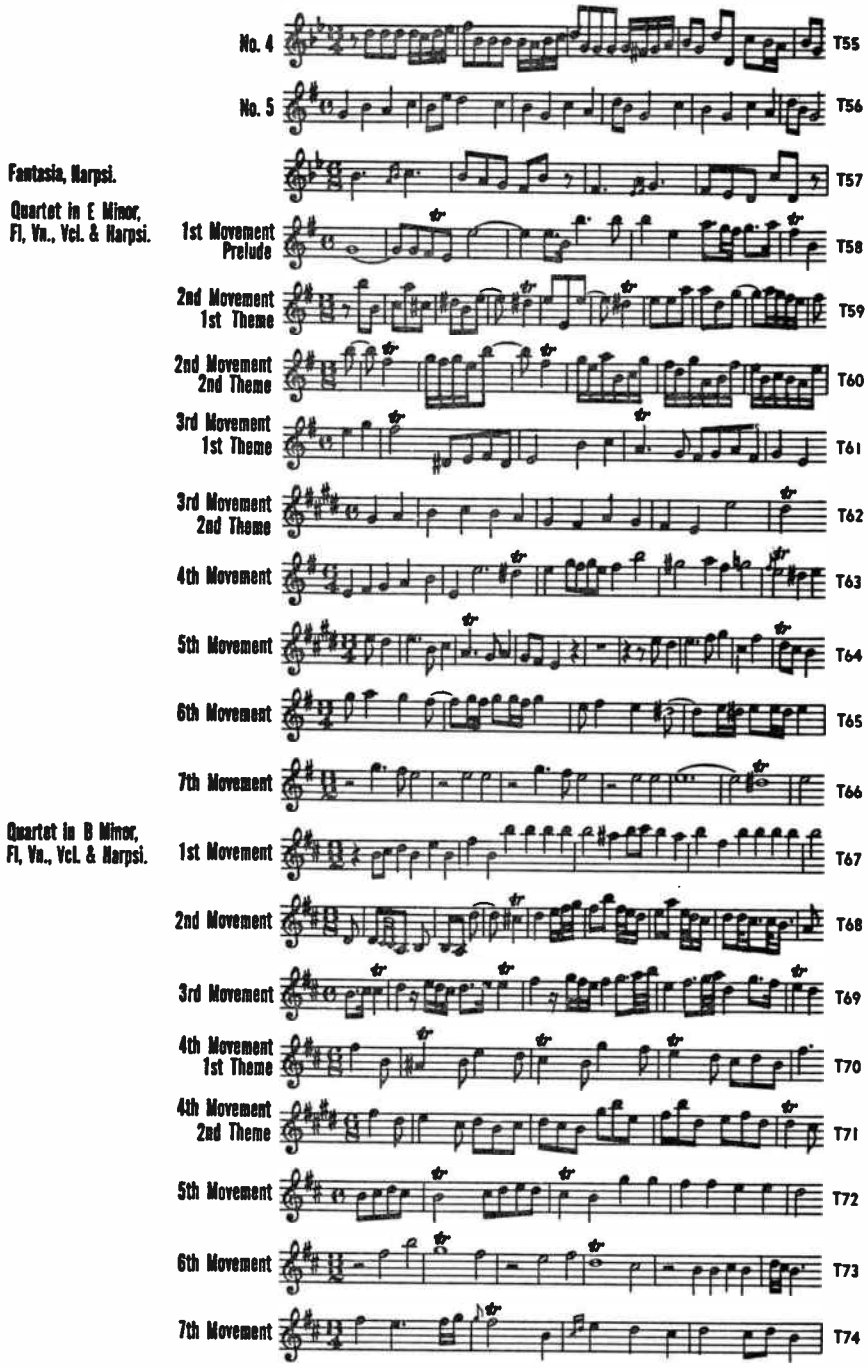

World Radio History

Suite in A Minor, Str. & Pft.

Overture 1st Theme T75

2nd Theme T76

Rondo T77

Gavotte T78

Courante T79

Rigaudon T80

Forlane T81

Minuet 1st Theme T82

2nd Theme T83

Tafelmusik Chamber Orch.

Bergerie T84

Allegresse T85

Trio Sonata in E Min., 2 Vns. & Vcl.

1st Movement T86

2nd Movement T87

THOMAS, Ambroise (1811-1896)

Le Caid, Overture

1st Theme T88

2nd Theme T89

3rd Theme T90

Hamlet, Ballet-Act IV

Dance Villageoise T91

Pas de Chasseurs 1st Theme, A T92

1st Theme, B T93

World Radio History

2nd Theme T94

Pantomime T95

Valse-Mazurka
1st Theme T96

2nd Theme T97

La Freya
1st Theme T98

2nd Theme T99

3rd Theme T100

Mignon,
Opera
Overture
1st Theme T101

2nd Theme T102

3rd Theme T103

4th Theme T104

Act II
Intermezzo (Gavotte) T105

Raymond,
Overture
Intro. T106

1st Theme.
A T107

1st Theme.
B T108

2nd Theme T109

3rd Theme T110

THOMÉ, Francis (1850-1909)

Simple Confession
(Simple Aveu) T111

Permission for reprint granted by Durand & Cie, Paris. Elkan-Vogel Co., Inc. Philadelphia, Copyright Owners.

World Radio History

THOMSON, Virgil (1896-)

Filling Station, Ballet
Copyright by Arrow Music Press, Inc., N. Y.

No. 1 Intro. 1st Theme — T111a
2nd Theme — T111b
No. 2 Mac's Dance — T111c
No. 3 Motorist and Mac — T111d
No. 4 Truck Drivers' Dance — T111e
2nd Theme — T111f
No. 7 Tango — T111g
No. 8 Waltz 1st Theme — T111h
2nd Theme — T111i
No. 9 The Big Apple — T111j
No. 11 The Chase — T111k

The Plow That Broke the Plains (Suite from film score)
Orch.
By permission of Music Press, Inc.

1st Movement Prelude 1st Theme — T112
1st Movement 2nd Theme — T113
2nd Movement Pastorale (Grass) — T114
3rd Movement Cattle — T115
4th Movement Blues (Speculation) 1st Theme — T116
4th Movement 2nd Theme — T117
5th Movement Drought (6th Movement repeats previous Themes) — T118

Quartet, No. 2
Str.
Copyright by Arrow Music Press, Inc., N. Y

1st Movement 1st Theme — T118a

World Radio History

1st Movement
2nd Theme
T118b

2nd Movement
1st Theme
T118c

2nd Movement
2nd Theme
T118d

3rd Movement
T118e

4th Movement
1st Theme
T118f

4th Movement
2nd Theme
T118g

The River
Film Suite
Small Orch.
By permission of
the Composer

1st Movement
The Old South
1st Theme
T118h

1st Movement
2nd Theme
T118i

1st Movement
3rd Theme
T118j

1st Movement
4th Theme
T118k

Intro.
2nd Movement
Industrial Expansion
in the Mississippi Valley
T118l

2nd Movement
1st Theme
(Hot Time In the Old Town Tonight)
T118m

2nd Movement
2nd Theme
(Oh, My Name is Samuel Hall)
T118n

3rd Movement
Soil Erosion & Floods
T118o

4th Movement
Finale
1st Theme
T118p

4th Movement
2nd Theme
T118q

8va
4th Movement
3rd Theme
T118r

TOCH, Ernst (1887-1964)

The Chinese Flute,
Op. 29, Chamber Orch.
(2nd & 4th Movements
are Vocal)
By permission of Associated
Music Publishers, Inc.

1st Movement
T119

3rd Movement
1st Theme
T120

World Radio History

3rd Movement 2nd Theme T121

5th Movement T122

Pinocchio
Overture
By permission of Associated Music Publishers, Inc.

1st Theme T122a

2nd Theme T122b

3rd Theme T122c

TSCHAIKOVSKY, Peter Ilyich (1840-1893)

Capriccio Italien, Op. 45 Orch.

1st Theme T123

2nd Theme T124

3rd Theme T125

4th Theme T126

Chanson Triste, Op. 40, No. 2, Pft. T127

Chant Sans Paroles Op. 2, No. 3, Pft. T128

Chant Sans Paroles Op. 40, No. 6, Pft. T129

Concerto No. 1, in B Flat Minor, Op. 23, Pft. & Orch.

1st Movement 1st Theme T130

1st Movement 2nd Theme T131

1st Movement 3rd Theme T132

2nd Movement 1st Theme T133

2nd Movement 2nd Theme T134

3rd Movement 1st Theme T135

3rd Movement 2nd Theme T136

World Radio History

Concerto No. 2 in G Op. 44, Pft. & Orch.

1st Movement 1st Theme 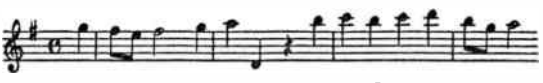 T136a

1st Movement 2nd Theme, A 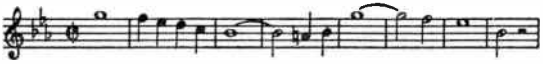 T136b

1st Movement 2nd Theme, B 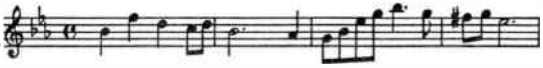 T136c

2nd Movement 1st Theme, A 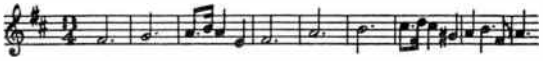 T136d

2nd Movement 1st Theme, B 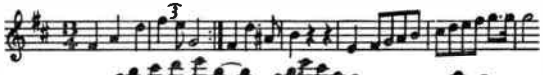 T136e

3rd Movement 1st Theme T136f

3rd Movement 2nd Theme 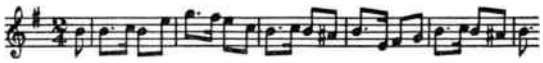 T136g

Concerto in D, Op. 35, Vn. & Orch.

1st Movement 1st Theme 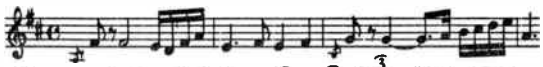 T137

1st Movement 2nd Theme T138

1st Movement 3rd Theme 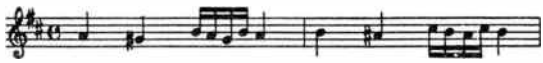 T139

2nd Movement 1st Theme 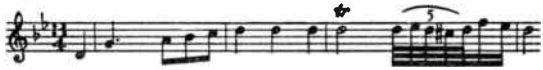 T140

2nd Movement 2nd Theme T141

3rd Movement 1st Theme T142

3rd Movement 2nd Theme T143

Dolly's Funeral, from Children's Album, Op. 39, No. 7, Pft. T144

Francesca da Rimini, Op. 32, Orch.

1st Theme T145

2nd Theme 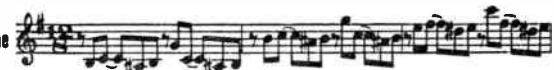 T146

3rd Theme 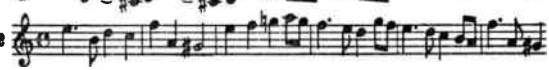 T147

Humoresque, Op. 10, No. 2, Pft.

1st Theme T148

2nd Theme 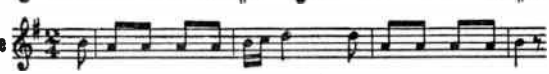 T149

World Radio History

Marche Slave, Op. 31, Orch. 1st Theme T150

2nd Theme T151

3rd Theme T152

4th Theme T153 *

Soldiers' March Op. 39, No 5, from Children's Album, Pft. T154

Waltz from Eugen Onegin, 2nd Act T155

Polonaise from Eugen Onegin, 3rd Act T156

Hamlet, Fantasy Overture, Op. 67 1st Theme T157

2nd Theme T158

3rd Theme T159

Romeo and Juliet, Fantasy Overture 1st Theme T160

2nd Theme T161

3rd Theme T162

4th Theme T163

1812, Festival Overture, Op. 49 1st Theme T164

2nd Theme T165

3rd Theme T166

4th Theme T167

Quartet in D, Op. 11, Str. 1st Movement T168

2nd Movement 1st Theme T169

*For Melodie, T153a, see page xiv.

World Radio History

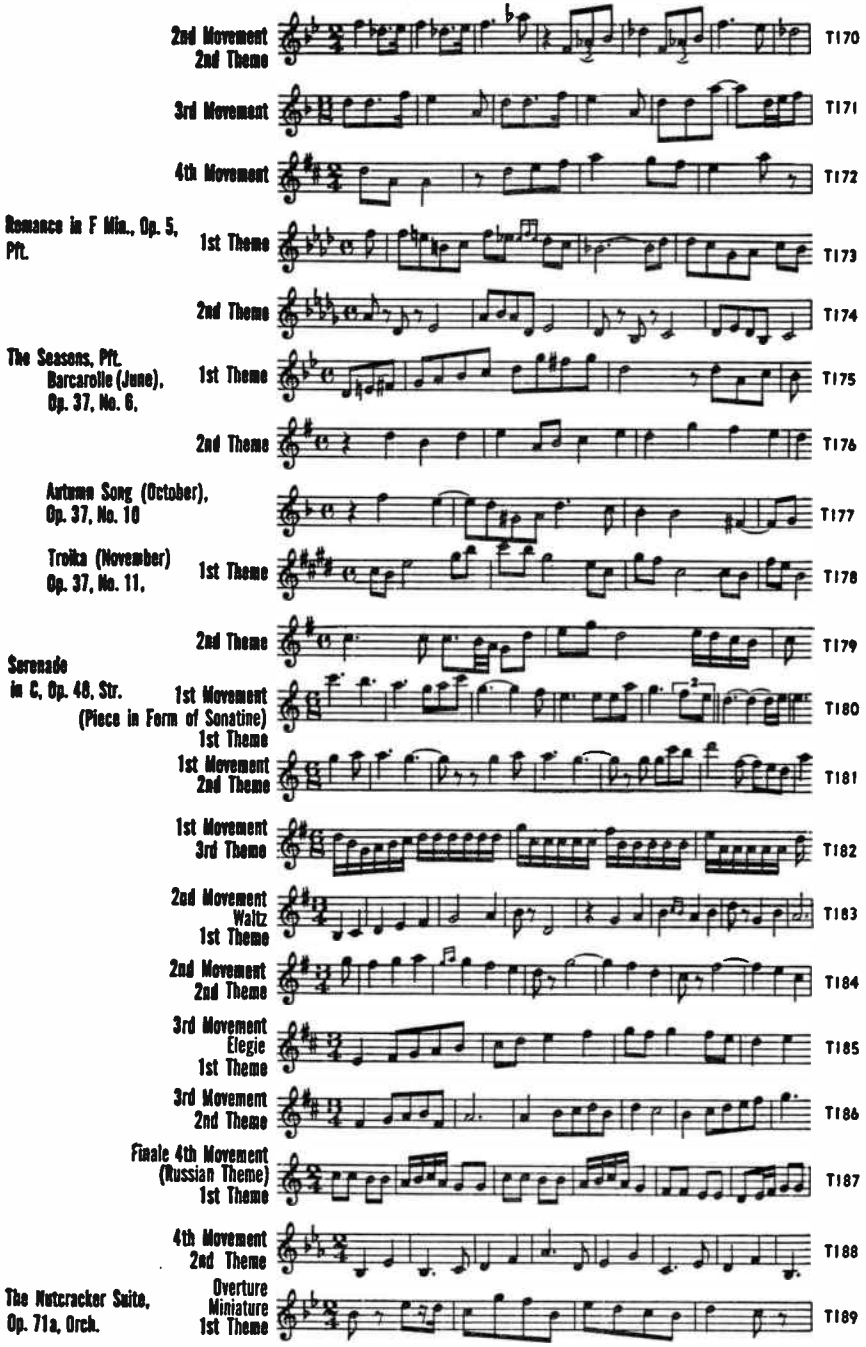

World Radio History

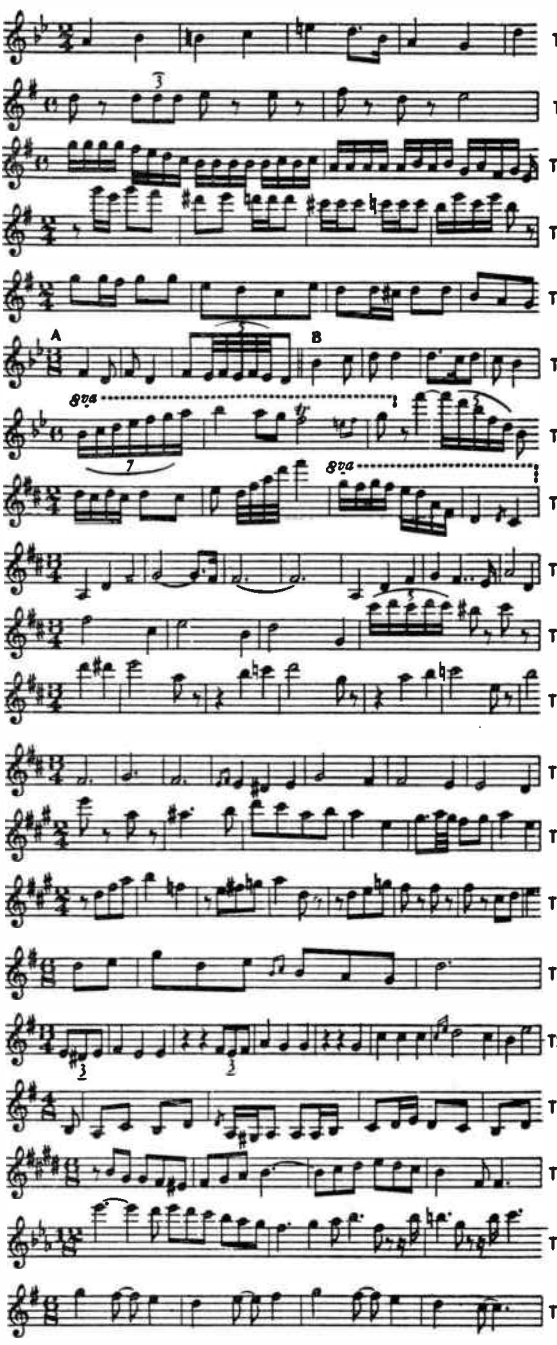
2nd Theme
T190
March
1st Theme
T191
2nd Theme
T192
Dance of the
Sugar-Plum Fairy
T193
Russian Dance
"Trepak"
T194
A
B
Arabian Dance
T195
8va
Chinese Dance
T196
8va
Dance of the Reed Flutes
T197
Waltz of the Flowers,
1st Theme
T198
2nd Theme
T199
3rd Theme
T200
4th Theme
T201
Suite No. 1, Op. 43, Orch.
Marche Miniature
1st Theme
T202
2nd Theme
T203
Suite No. 3
Op. 55, Orch.
1st Movement
Elegie
T204
2nd Movement
Waltz
T205
4th Movement
Theme & Variations
T206
The Sleeping Beauty,
Suite from the Ballet,
Op. 66a, Orch.
1st Movement
La Fée des Lilas
T207
2nd Movement
Pas d'Action
T208
4th Movement
Panorama
T209

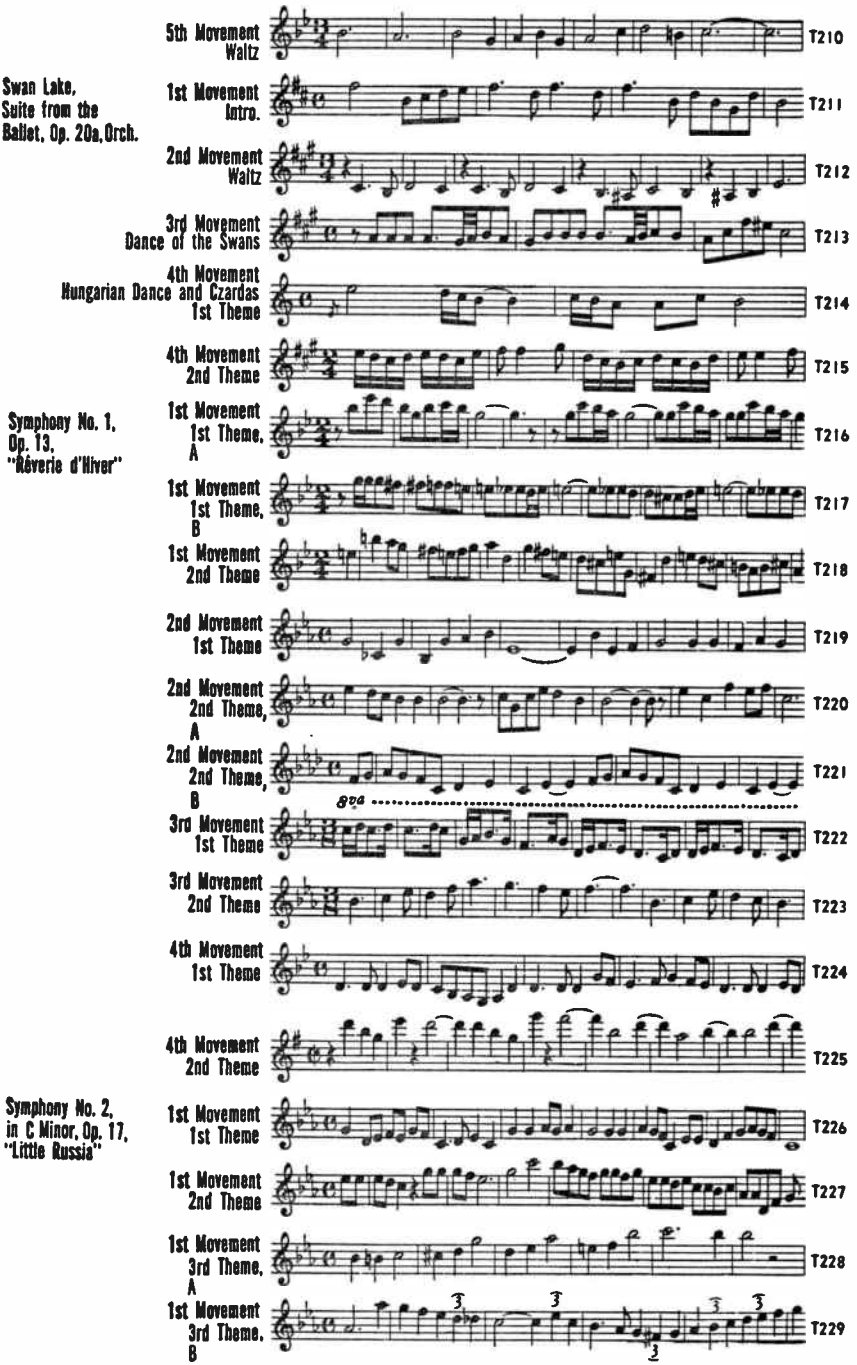

World Radio History

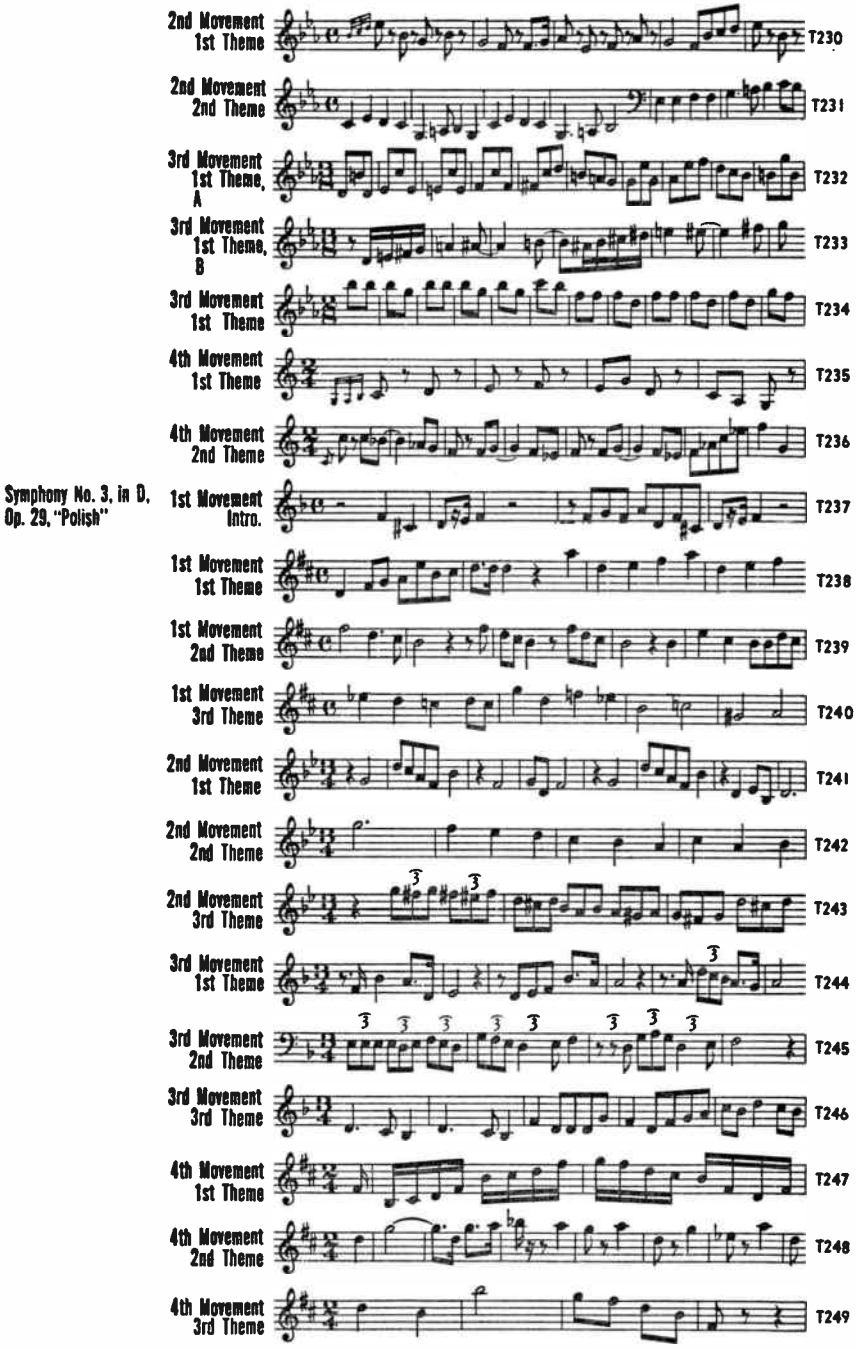

World Radio History

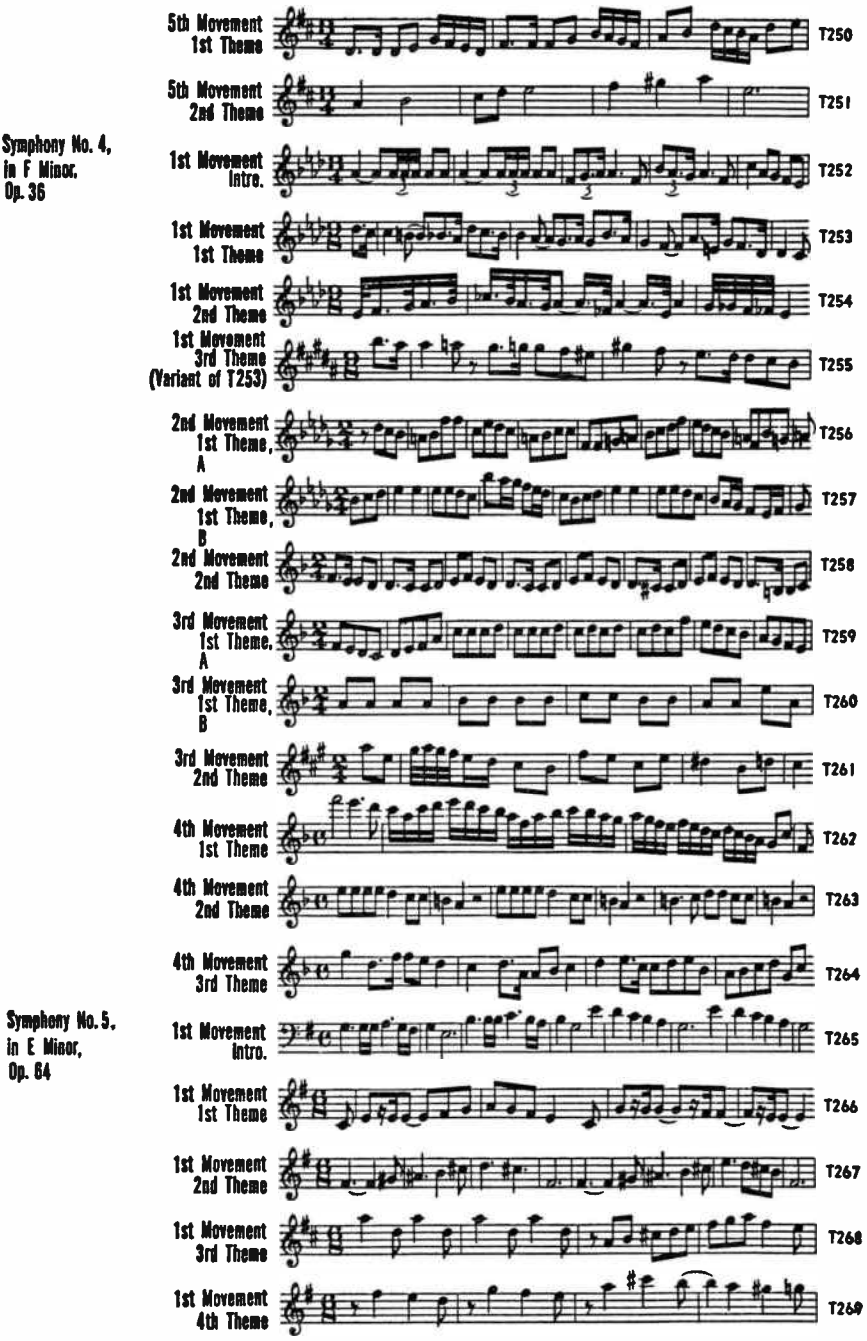

World Radio History

2nd Movement 1st Theme T270

2nd Movement 2nd Theme T271

2nd Movement 3rd Theme T272

3rd Movement 1st Theme T273

3rd Movement 2nd Theme T274

4th Movement 1st Theme T275

4th Movement 2nd Theme T276

4th Movement 3rd Theme T277

4th Movement 4th Theme T278

4th Movement 5th Theme T279

Symphony No. 6, in B Minor, Op. 74 "Pathétique"

By permission of Associated Music Publishers, Inc.

1st Movement Intro. T280

1st Movement 1st Theme T281

1st Movement 2nd Theme T282

1st Movement 3rd Theme T283

2nd Movement 1st Theme T284

2nd Movement 2nd Theme T285

3rd Movement 1st Theme T286

3rd Movement 2nd Theme T287

3rd Movement 3rd Theme T288

4th Movement 1st Theme T289

World Radio History

4th Movement 2nd Theme T290

Theme & Variations, Op. 19, No. 6, Pft. T291

Trio in A Min., Op. 50, Pft., Vn. & Vcl.

1st Movement 1st Theme T292

1st Movement 2nd Theme T293

2nd Movement Theme & Variations T294

TURINA, Joaquín (1882-1949)

Danzas Fantásticas, Orch. or Pft.

Ensueño 1st Theme, A T295

1st Theme, B T296

2nd Theme T297

3rd Theme T298

Orgia 1st Theme T299

2nd Theme T300

Fandanguillo, Guitar

By permission of Associated Music Publishers, Inc.

1st Theme T301

2nd Theme T302

Femmes d'Espagne (Mujeres Españolas)

L'Andalouse Sentimentale 1st Theme T303

Copyright by Editions Salabert
Editions Salabert, 22 Rue Chaucat, Paris Salabert, Inc., 1 East 57 St., N. Y.

2nd Theme T304

3rd Theme T305

La Oración del Torero Quart., Str.

1st Theme T306

2nd Theme T307

3rd Theme T308

World Radio History

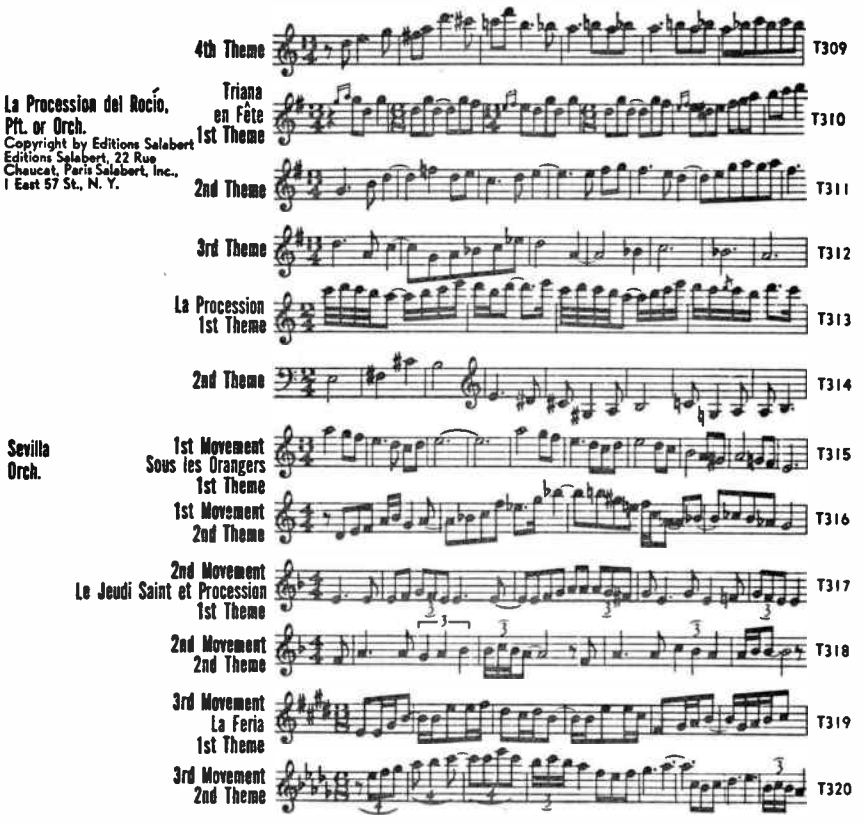

VARDELL, Charles (1893-)

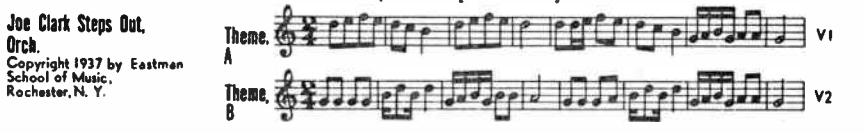

VAUGHAN WILLIAMS, Ralph (1872-1958)

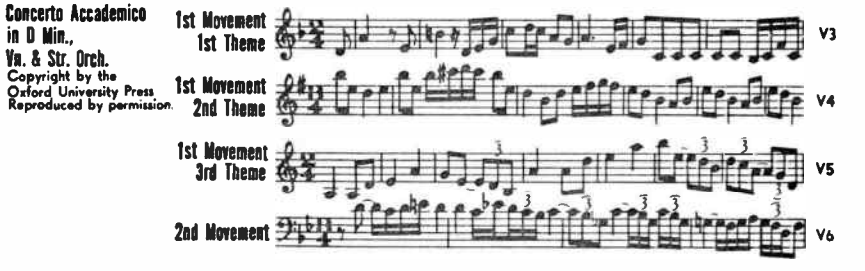

World Radio History

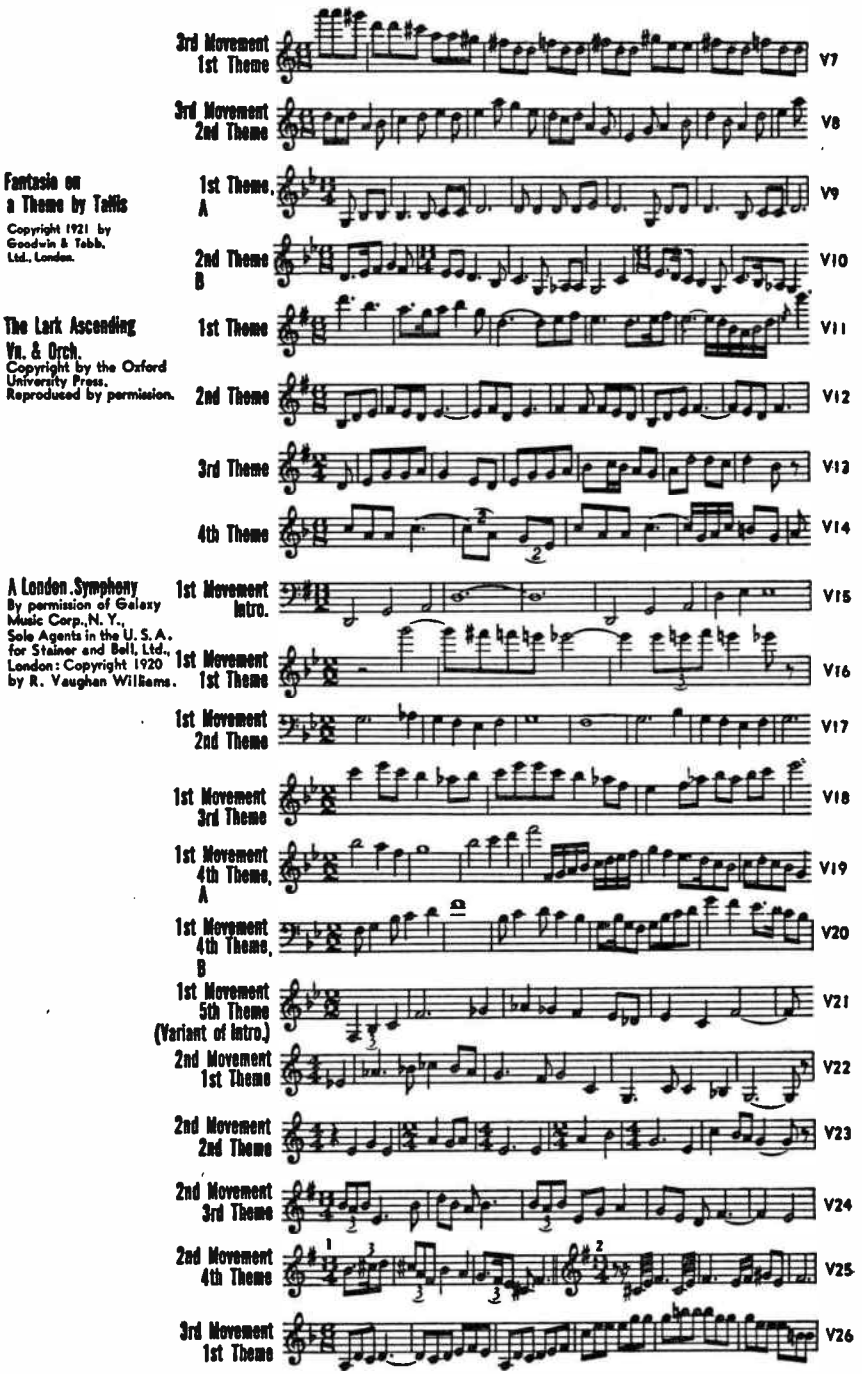

World Radio History

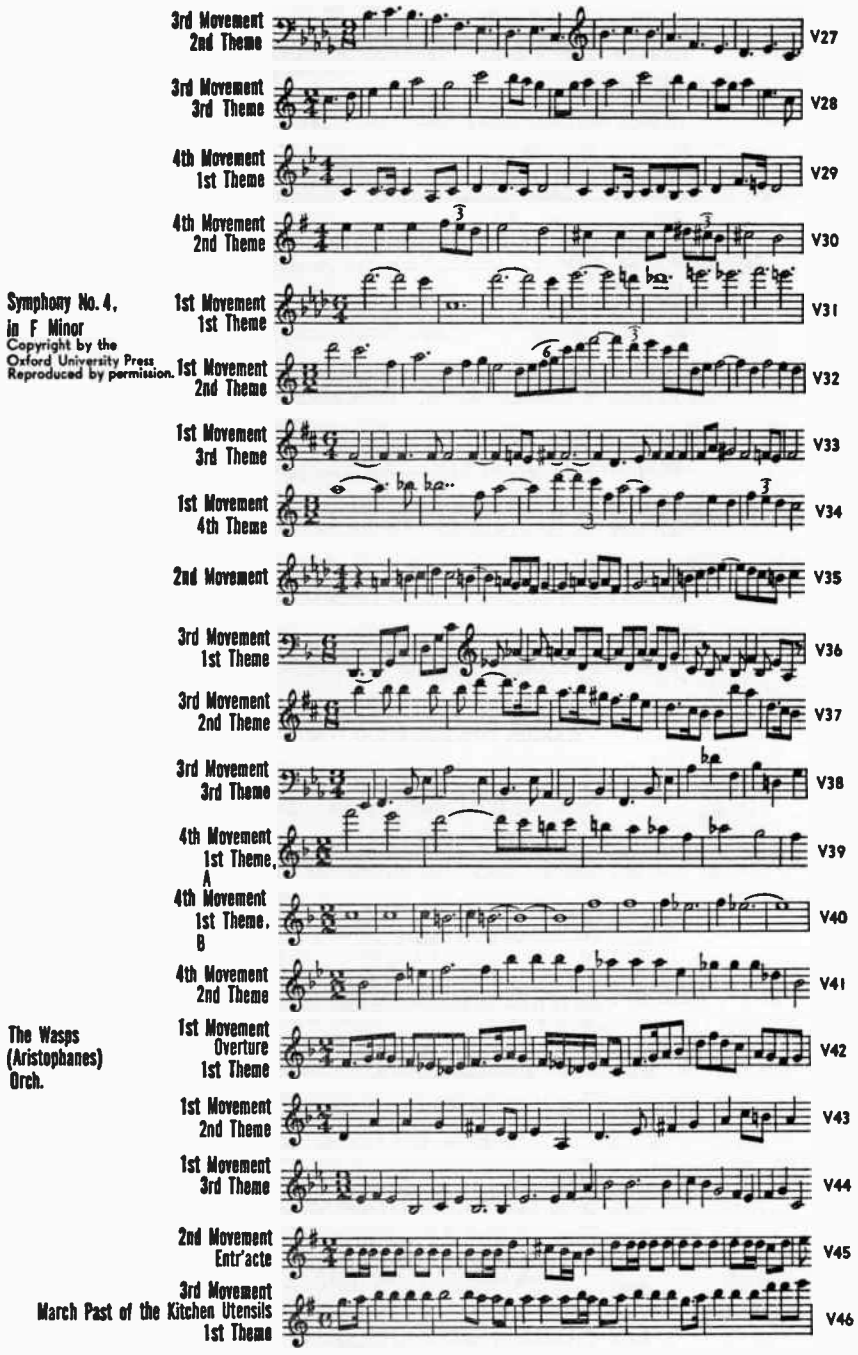

World Radio History

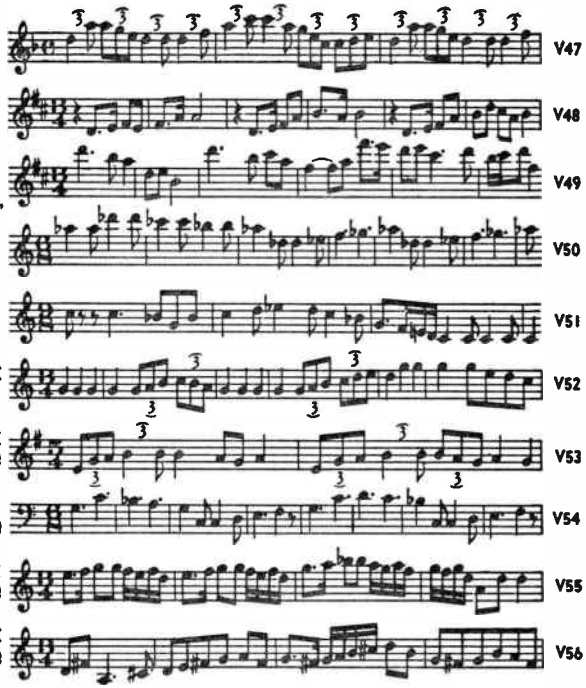

VERACINI, Francesco (1690-1750)

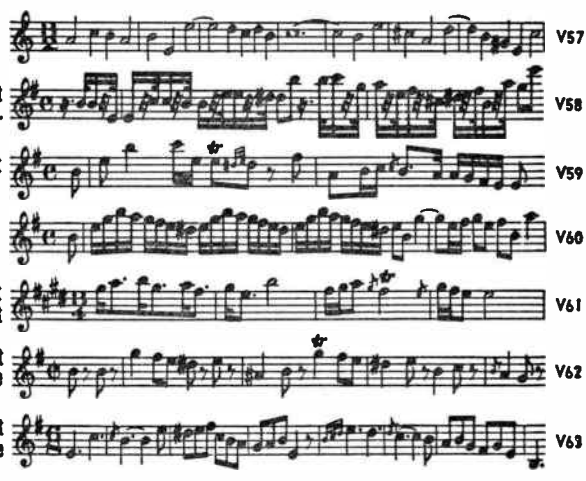

VERDI, Giuseppe (1813-1901)

World Radio History

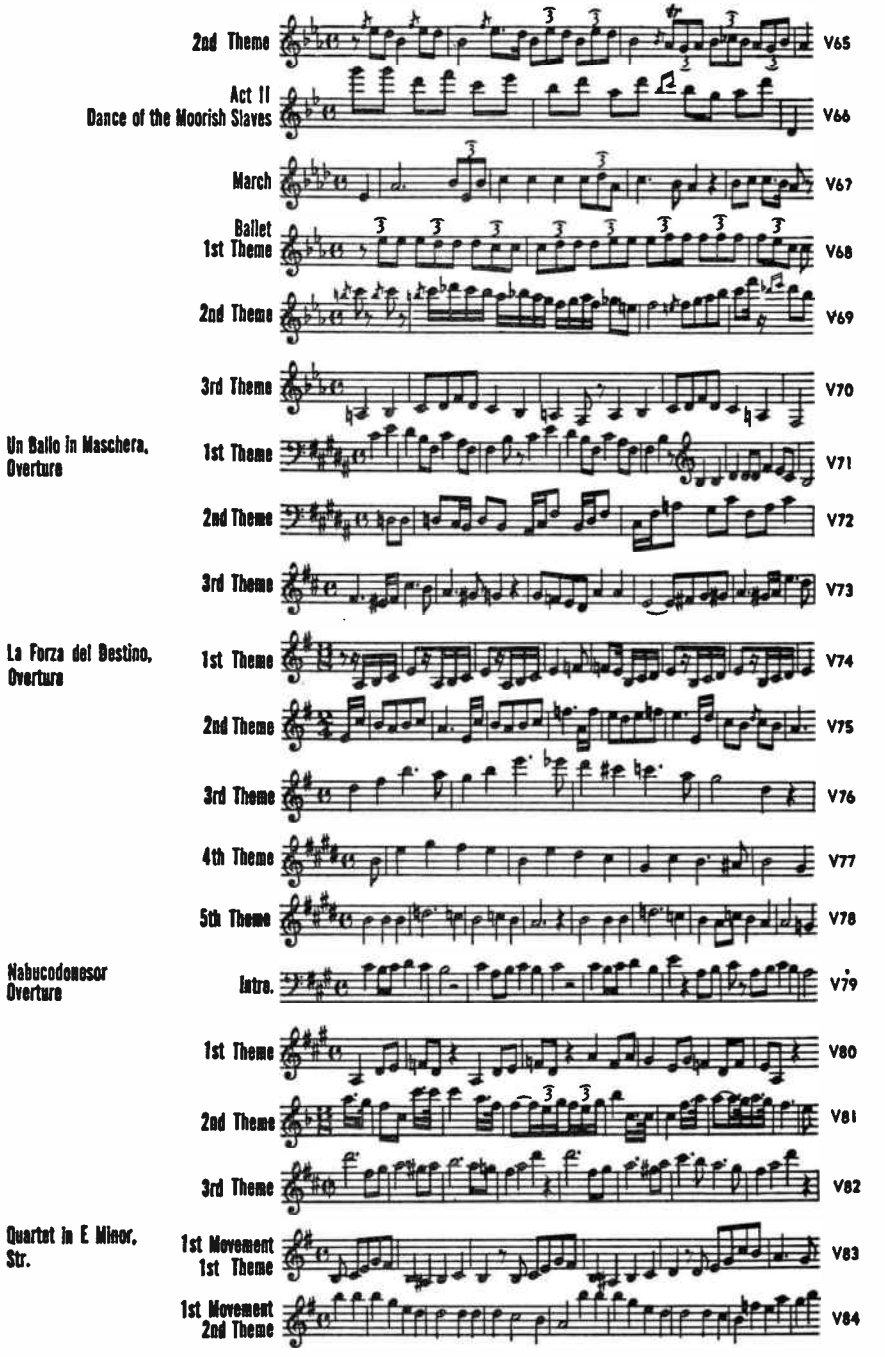

World Radio History

2nd Movement V85

3rd Movement 1st Theme V86

3rd Movement 2nd Theme V87

4th Movement V88

La Traviata, Opera — Act I, Prelude 1st Theme V89

2nd Theme V90

I Vespri Siciliani, Overture — 1st Theme V91

2nd Theme V92

VIEUXTEMPS, Henri (1820-1881)

Ballade et Polonaise Op. 38 Vn. & Pft. — 1st Theme V93

2nd Theme V94

3rd Theme V95

4th Theme V96

5th Theme V97

Concerto No. 4 in D Minor, Vn. & Orch. — 1st Movement 1st Theme, A V98

1st Movement 1st Theme, B V99

1st Movement 2nd Theme V100

2nd Movement 1st Theme V101

2nd Movement 2nd Theme V102

3rd Movement 1st Theme V103

3rd Movement 2nd Theme V104

4th Movement 1st Theme V105

4th Movement 2nd Theme V106

VILLA-LOBOS, Heitor (1887-1959)

Bachianas-Brasileiras, No. 4, Pft.

1st Theme V107

2nd Theme V108

3rd Theme V109

Saudades das Selvas Brasileiras, Pft.

No. 1 V110

No. 2 V111

By permission of Associated Music Publishers, Inc.

VINCI, Leonardo (1690-1730)

Sonata in D, Fl. & Harpsi.

1st Movement V112

2nd Movement V113

3rd Movement V114

4th Movement V115

5th Movement V116

VIOTTI, Giovanni (1753-1824)

Concerto No. 22, in A Minor, Vn. & Orch.

1st Movement 1st Theme V117

1st Movement 2nd Theme V118

1st Movement 3rd Theme V119

2nd Movement 1st Theme V120

World Radio History

2nd Movement 2nd Theme 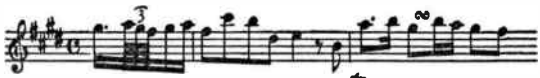 V121

3rd Movement V122

VISÉE, Robert de (17th-18th Century)

Petite Suite in D Minor, Guitar

Prelude V123

Allemande 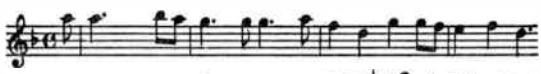 V124

Sarabande V125

Gigue 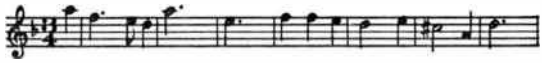 V126

VITALI, Tommaso Antonio (c. 1665-1711)

Ciaccona, Vn. & Pft. 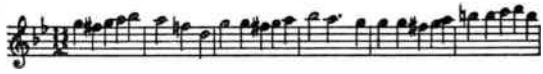 V127

VIVALDI, Antonio (c. 1675-1741)

Concerto in A, Vn. & Orch.

1st Movement 1st Theme 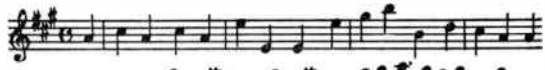 V128

1st Movement 2nd Theme 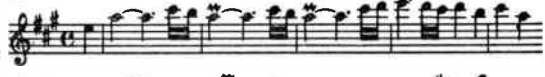 V129

2nd Movement 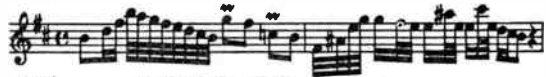 V130

3rd Movement 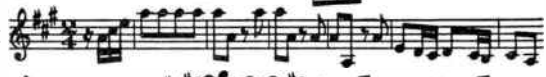 V131

Concerto in A Minor, Viola d'Amore & Orch.

1st Movement 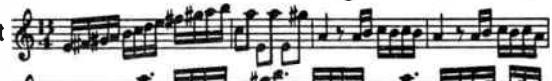 V132

2nd Movement V133

3rd Movement 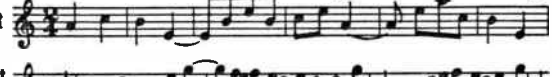 V134

Concerto in C Vn. & Orch.

1st Movement Intro. 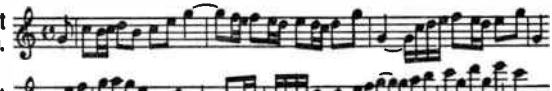 V135

1st Movement Theme V136

2nd Movement V137

World Radio History

3rd Movement V138

Concerto in C Minor, Vn. & Orch.
1st Movement V139
2nd Movement V140
3rd Movement V141

Concerto in G Minor, Op. 6, No. 1, Vn. & Orch.
1st Movement V142
2nd Movement V143
3rd Movement V144

Concerto in G Minor, Vn. & Str. Orch.
1st Movement V145
2nd Movement V146
3rd Movement V147

Concerto Grosso in G Minor, Op. 3, No. 2 (L'Estro Armonico) Orch.
1st Movement V148
2nd Movement V149
3rd Movement V150

Concerto Grosso in A Minor, Op. 3, No. 6 (L'Estro Armonico)
1st Movement V151
2nd Movement V152
3rd Movement V153

Concerto Grosso in A Minor, Op. 3, No. 8 2 Vns. & Orch.
1st Movement V154
2nd Movement V155
3rd Movement V156

Concerto Grosso in D. Op. 3, No. 9 Orch.
1st Movement V157

World Radio History

2nd Movement V158

3rd Movement V159

Concerto Grosso in B Minor, Op. 3, No. 10 Orch.

1st Movement V160

2nd Movement V161

3rd Movement V162

Concerto Grosso in D Minor, Op. 3, No. 11 Orch.

1st Movement V163

2nd Movement V164

3rd Movement V165

Largo from Sonata in C Min., Vn. & Pft. V165a

Il Pastor Fido Pastorale, Op. 13, No. 4 Vn. & Harpsi. V166

Sonata No. 5 in E Minor, Vcl. & Harpsi.

1st Movement V167

2nd Movement V168

3rd Movement V169

4th Movement V170

Sonata in D Minor, Op. 2, No. 3, Vn. & Pft.

1st Movement V171

2nd Movement V172

3rd Movement V173

4th Movement V174

Trio Sonata in G Minor, Op. 1, No. 1 2 Vns. & Pft.

1st Movement Prelude V175

2nd Movement Allemande V176

World Radio History

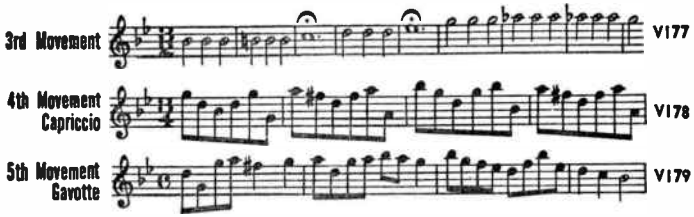

WAGENSEIL, Georg Christoph (1715-1777)

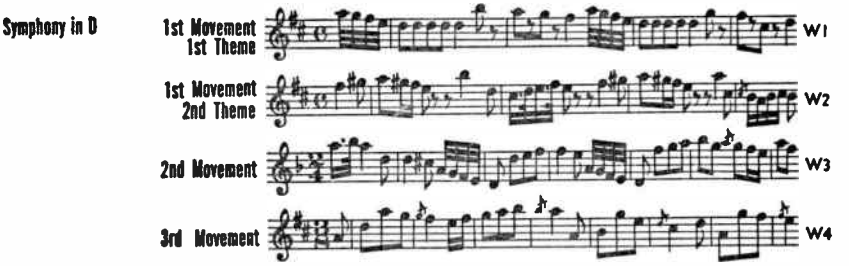

WAGNER, Richard (1813-1883)

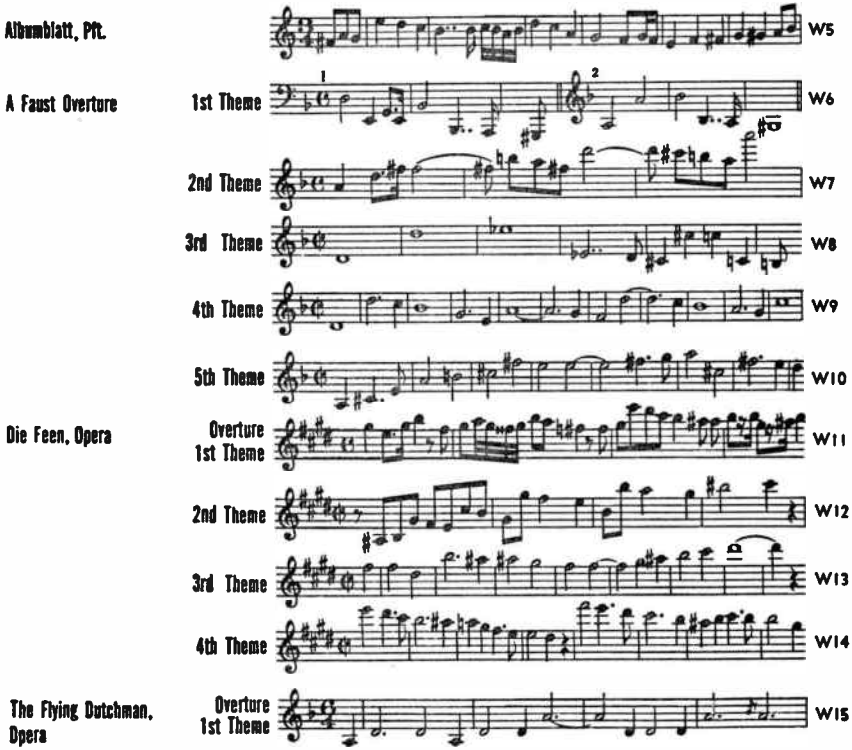

World Radio History

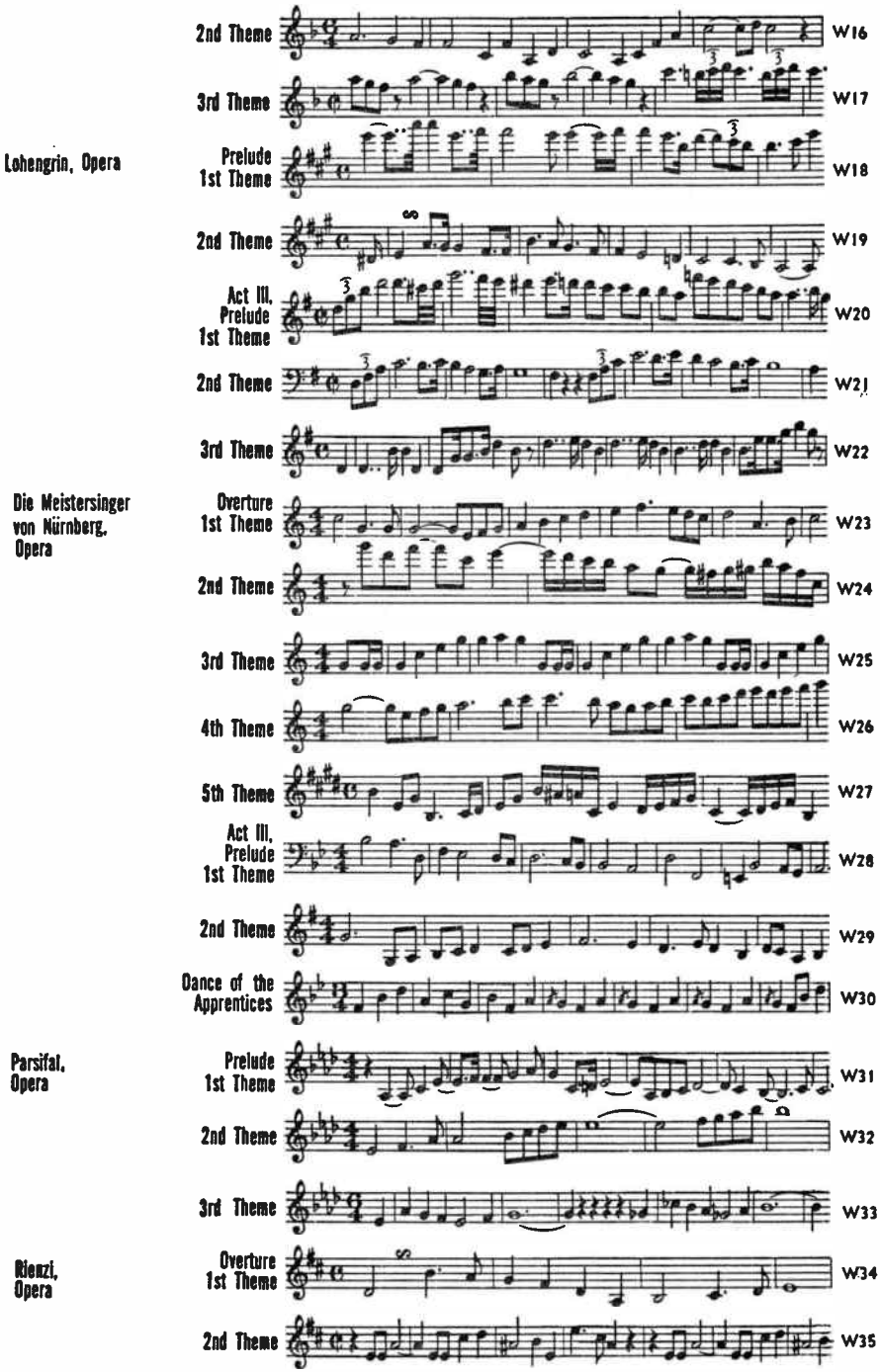

World Radio History

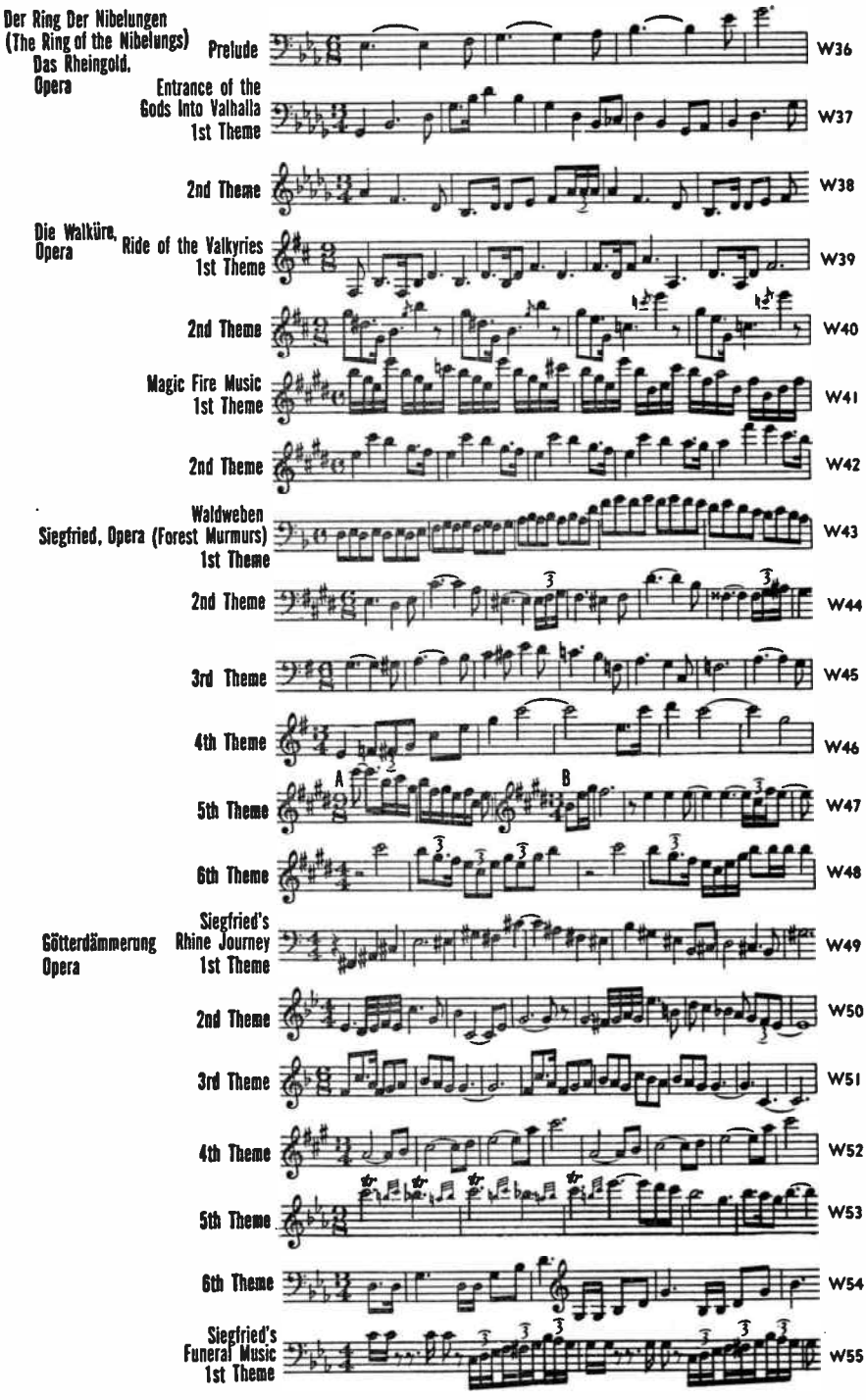

World Radio History

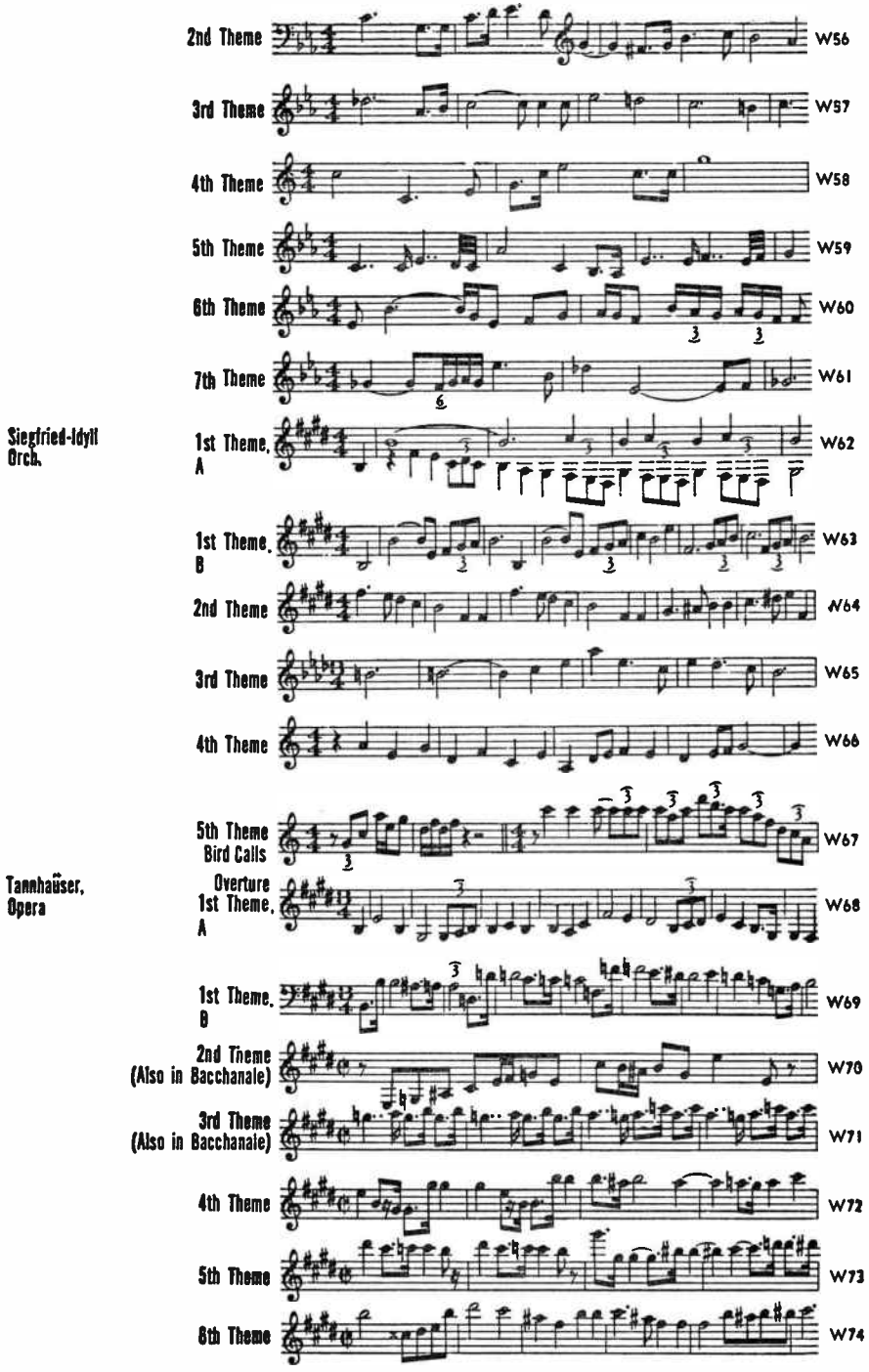

World Radio History

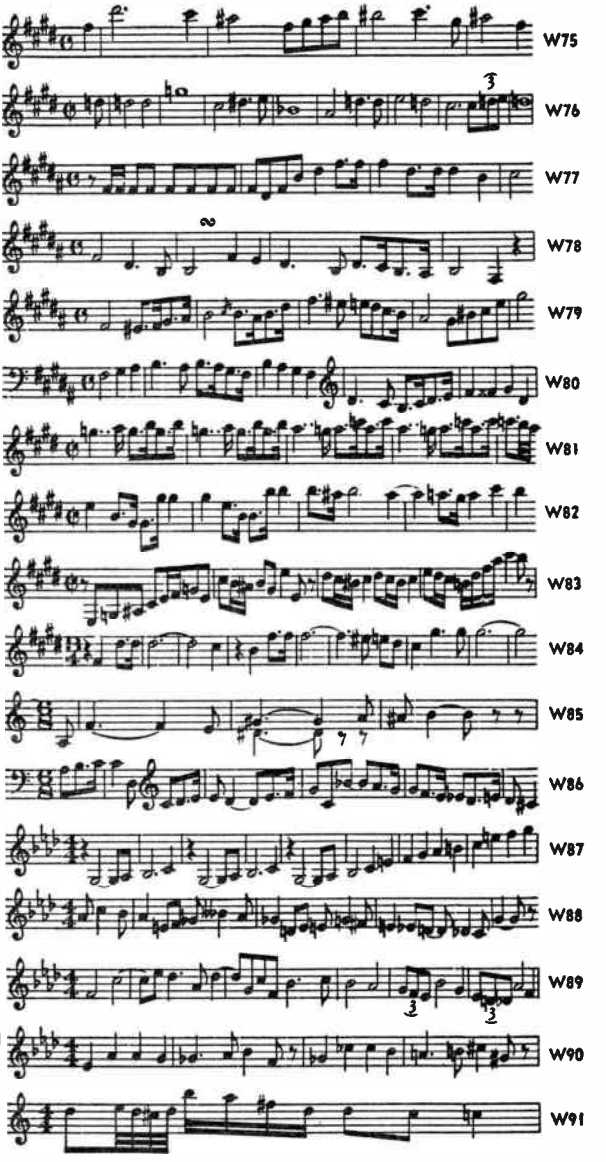

WALDTEUFEL, Emil (1837-1915)

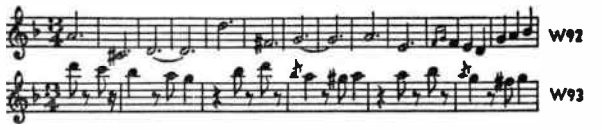

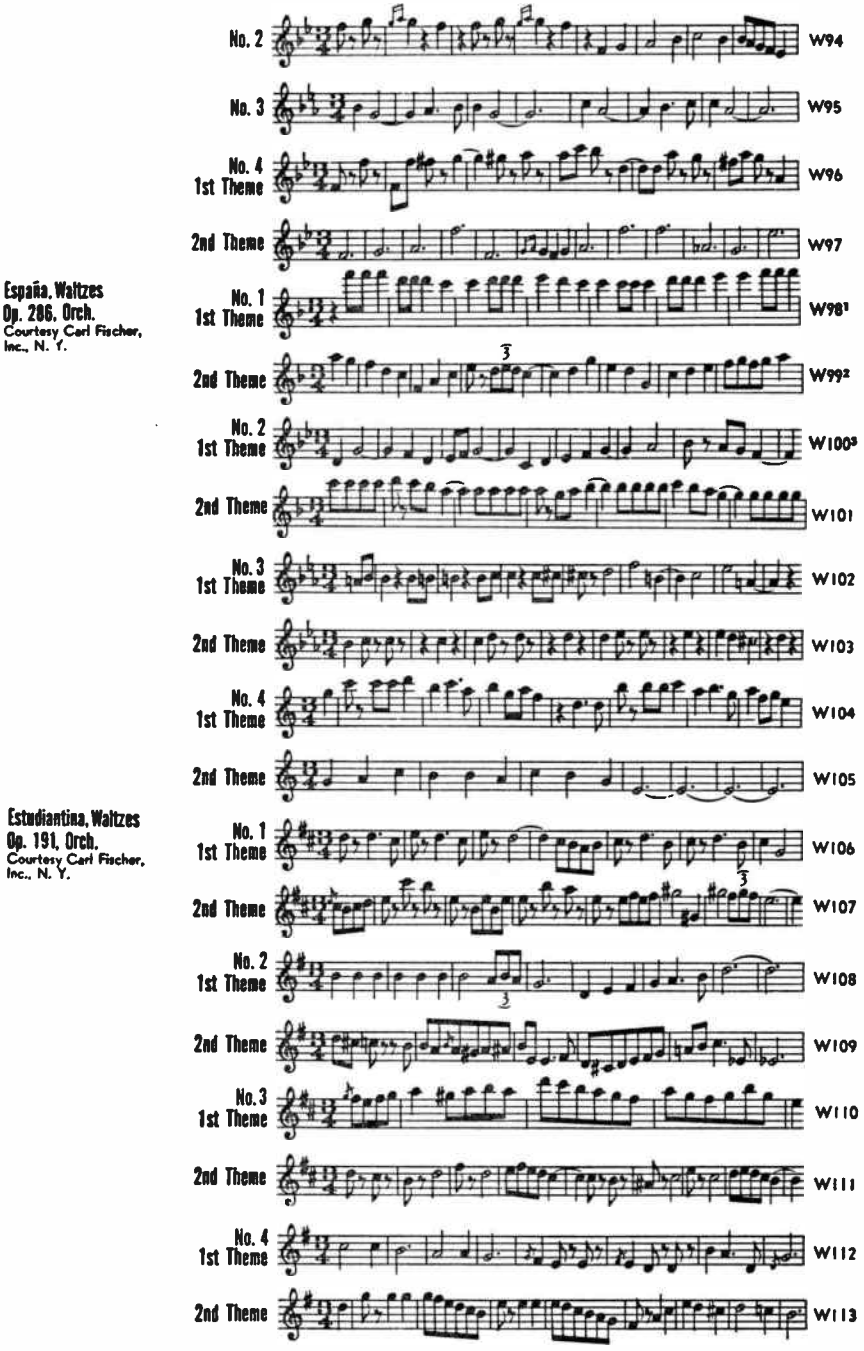

1. Same as C71. 2. Same as C72. 3. Same as C75.

World Radio History

Frühlingskinder Waltz (Violettes), Op. 148 Orch.

1st Theme 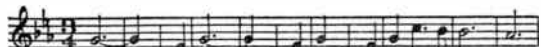 W114

2nd Theme 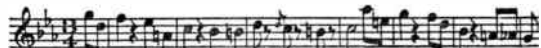 W115

3rd Theme 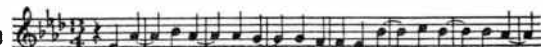 W116

4th Theme 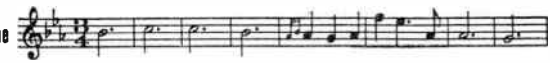 W117

Ganz Allerliebst (Très Jolie), Waltz Op. 159, Orch.

1st Theme 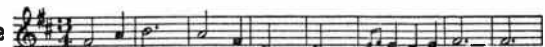 W118

2nd Theme 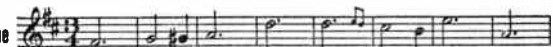 W119

3rd Theme 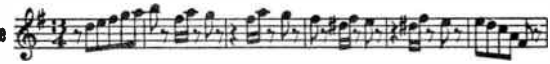 W120

4th Theme 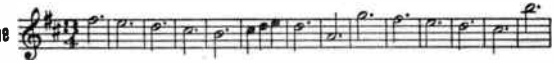 W121

Immer Oder Nimmer (Toujours ou Jamais), Waltzes Op. 156, Orch.

No. 1 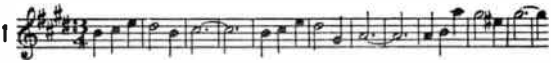 W122

No. 2

1st Theme 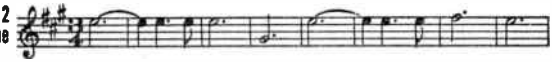 W123

2nd Theme W124

No. 3

1st Theme 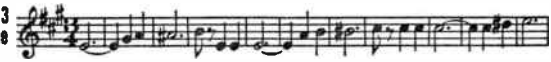 W125

2nd Theme 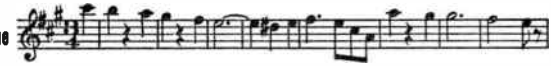 W126

No. 4 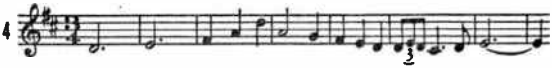 W127

Mein Traum, Waltzes, Op. 151, Orch.

No. 1 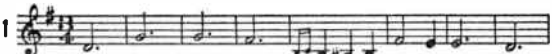 W128

No. 2

1st Theme 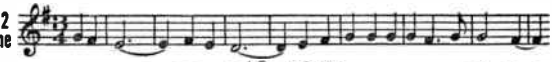 W129

2nd Theme 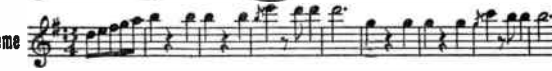 W130

No. 3

1st Theme 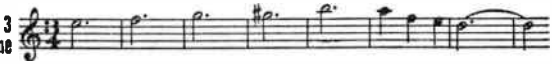 W131

2nd Theme 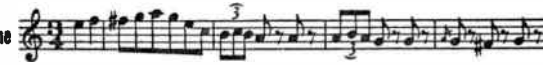 W132

No. 4 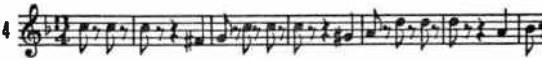 W133

World Radio History

Sirenenzauber (Sirens) Waltzes. Op. 154 Orch.

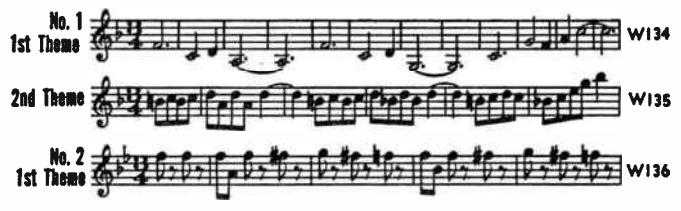

The Skaters, Waltzes Op. 183, Orch.
Courtesy Carl Fischer, Inc., N. Y.

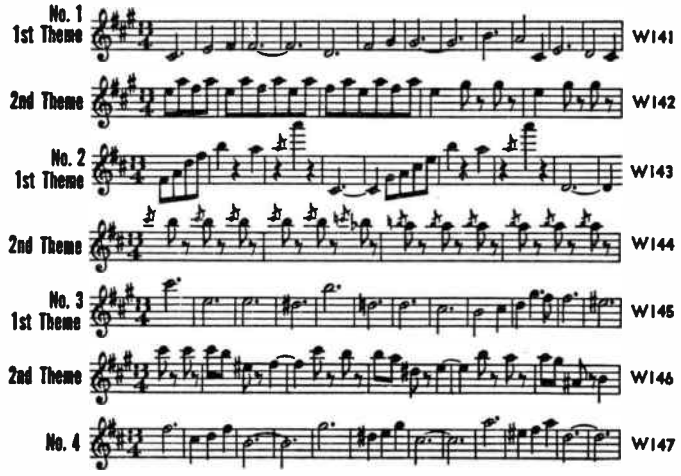

WALLACE, William Vincent (1812-1865)

Maritana, Overture

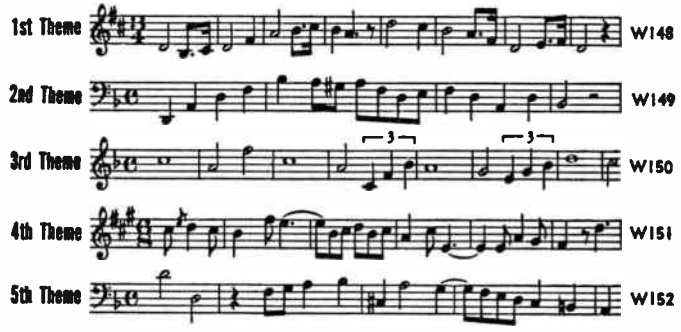

World Radio History

WALTON, William Turner (1902-)

Concerto Viola & Orch.
Copyright by the Oxford University Press. Reproduced by permission.

1st Movement 1st Theme — W153

1st Movement 2nd Theme — W154

2nd Movement 1st Theme — W155

2nd Movement 2nd Theme — W156

2nd Movement 3rd Theme — W157

3rd Movement 1st Theme — W158

3rd Movement 2nd Theme — W159

Concerto Vn. & Orch.
Copyright by the Oxford University Press. Reproduced by permission.

1st Movement 1st Theme — W160

1st Movement 2nd Theme — W161

2nd Movement 1st Theme, A — W162

2nd Movement 1st Theme, B — W163

2nd Movement 2nd Theme — W164

2nd Movement 3rd Theme — W165

3rd Movement 1st Theme — W166

3rd Movement 2nd Theme — W167

Crown Imperial, Coronation March. Orch.
Copyright by the Oxford University Press. Reproduced by permission.

1st Theme — W168

2nd Theme — W169

3rd Theme — W170

4th Theme — W171

World Radio History

Façade, Suite No. 1, Orch.

Copyright by the Oxford University Press. Reproduced by permission.

Polka
1st Theme

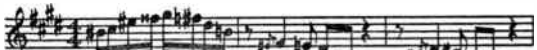

W172

2nd Theme

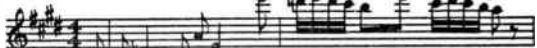

W173

3rd Theme

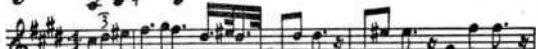

W174

Valse
1st Theme

W175

2nd Theme

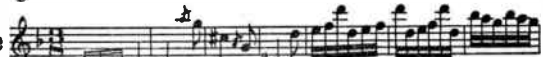

W176

A Swiss Yodeling Song
1st Theme

W177

2nd Theme
(Parody on William Tell)

W178

3rd Theme

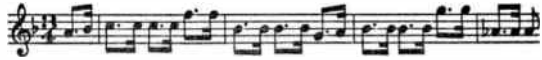

W179

Tango-Pasodoble
1st Theme

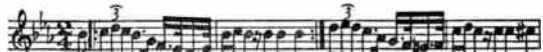

W180

2nd Theme

W181

Tarantella-Sevillana
1st Theme

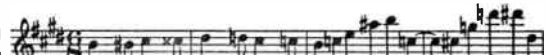

W182

2nd Theme

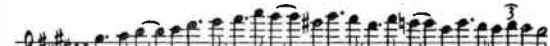

W183

Façade, Suite No. 2, Orch.

Copyright by the Oxford University Press. Reproduced by permission.

Fanfare

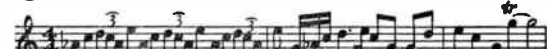

W184

Scotch Rhapsody
1st Theme

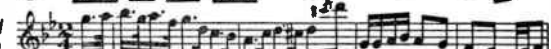

W185

2nd Theme

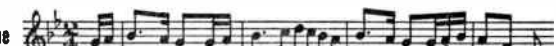

W186

Country Dance

W187

Noche Española
1st Theme

W188

2nd Theme

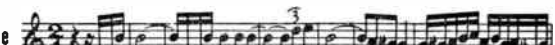

W189

Popular Song

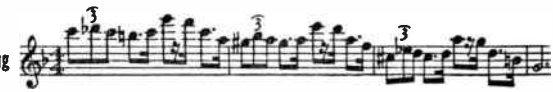

W190

World Radio History

Portsmouth Point, Overture
Copyright by the Oxford University Press. Reproduced by permission.

Old Sir Faulk — W191

1st Theme, A — W192

1st Theme, B — W193

2nd Theme — W194

WARLOCK, Peter (1894-1930)

Capriol, Suite for Orch.

1st Movement Basse Dance — W195

2nd Movement Pavane — W196

3rd Movement Tordion — W197

4th Movement Bransles — W198

5th Movement Pieds-en-l'air — W199

6th Movement Mattachins — W200

Serenade for Str. Orch.
Copyright by the Oxford University Press. Reproduced by permission.

1st Theme — W201

2nd Theme — W202

WEBER, Carl Maria Von (1786-1826)

Abu Hassan, Overture

1st Theme — W203

2nd Theme — W204

Concertstück, Op. 79, Pft. & Orch.

1st Theme — W205

2nd Theme — W206

3rd Theme — W207

4th Theme — W208

World Radio History

Euryanthe, Overture

1st Theme, A — W209

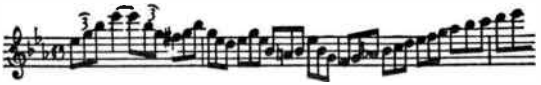

1st Theme, B — W210

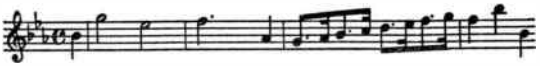

2nd Theme — W211

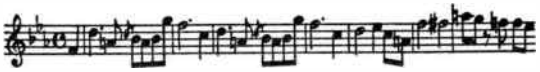

3rd Theme — W212

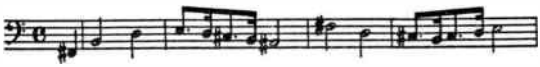

Der Freischütz, Overture

Intro., A — W213

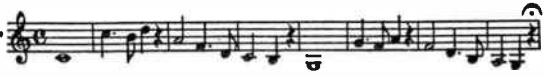

Intro., B — W214

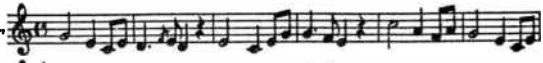

1st Theme — W215

2nd Theme — W216

3rd Theme — W217

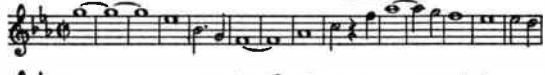

4th Theme — W218

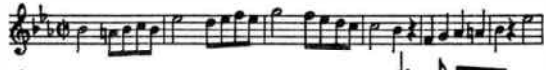

Grand Duo Concertant, Op. 48, Cl. & Pft.

1st Movement 1st Theme, A — W219

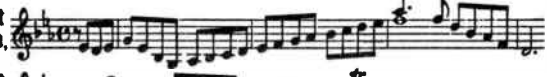

1st Movement 1st Theme, B — W220

1st Movement 2nd Theme — W221

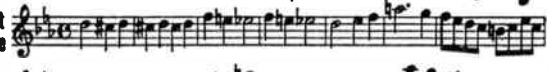

2nd Movement — W222

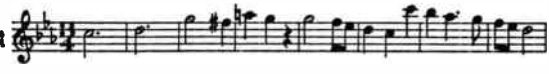

3rd Movement 1st Theme — W223

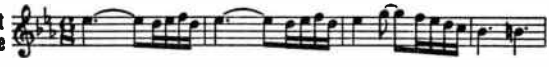

3rd Movement 2nd Theme — W224

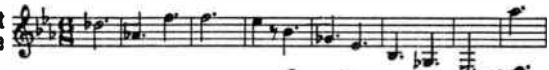

Invitation to the Dance, Op. 65, Pft.

Intro. A — W225

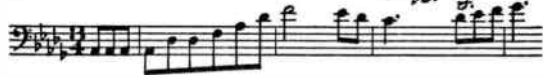

Intro. B — W226

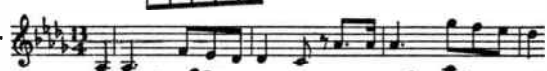

1st Theme — W227

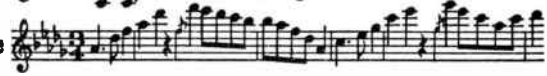

2nd Theme — W228

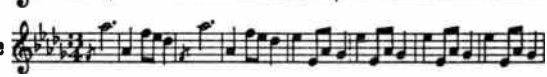

World Radio History

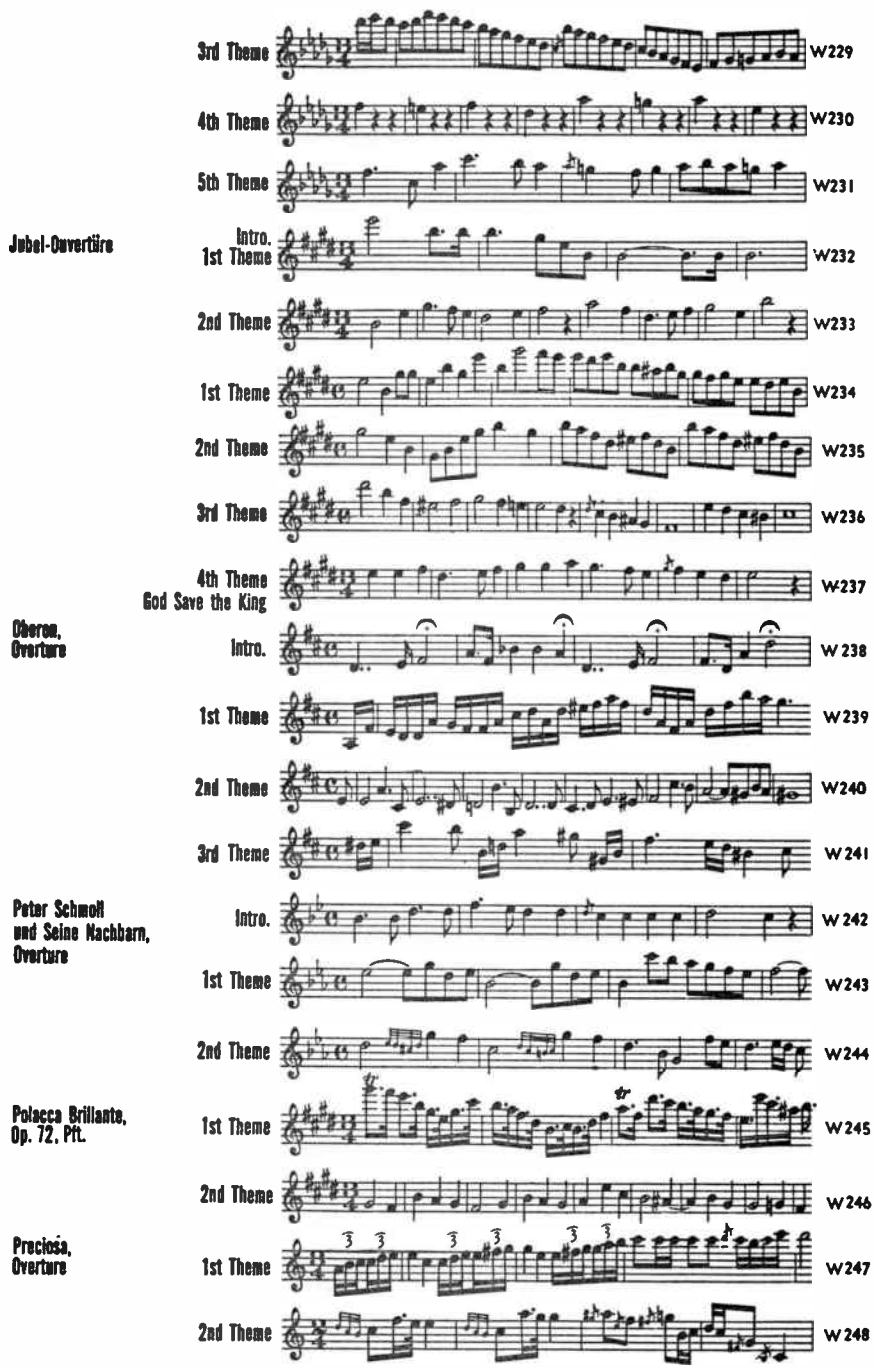

World Radio History

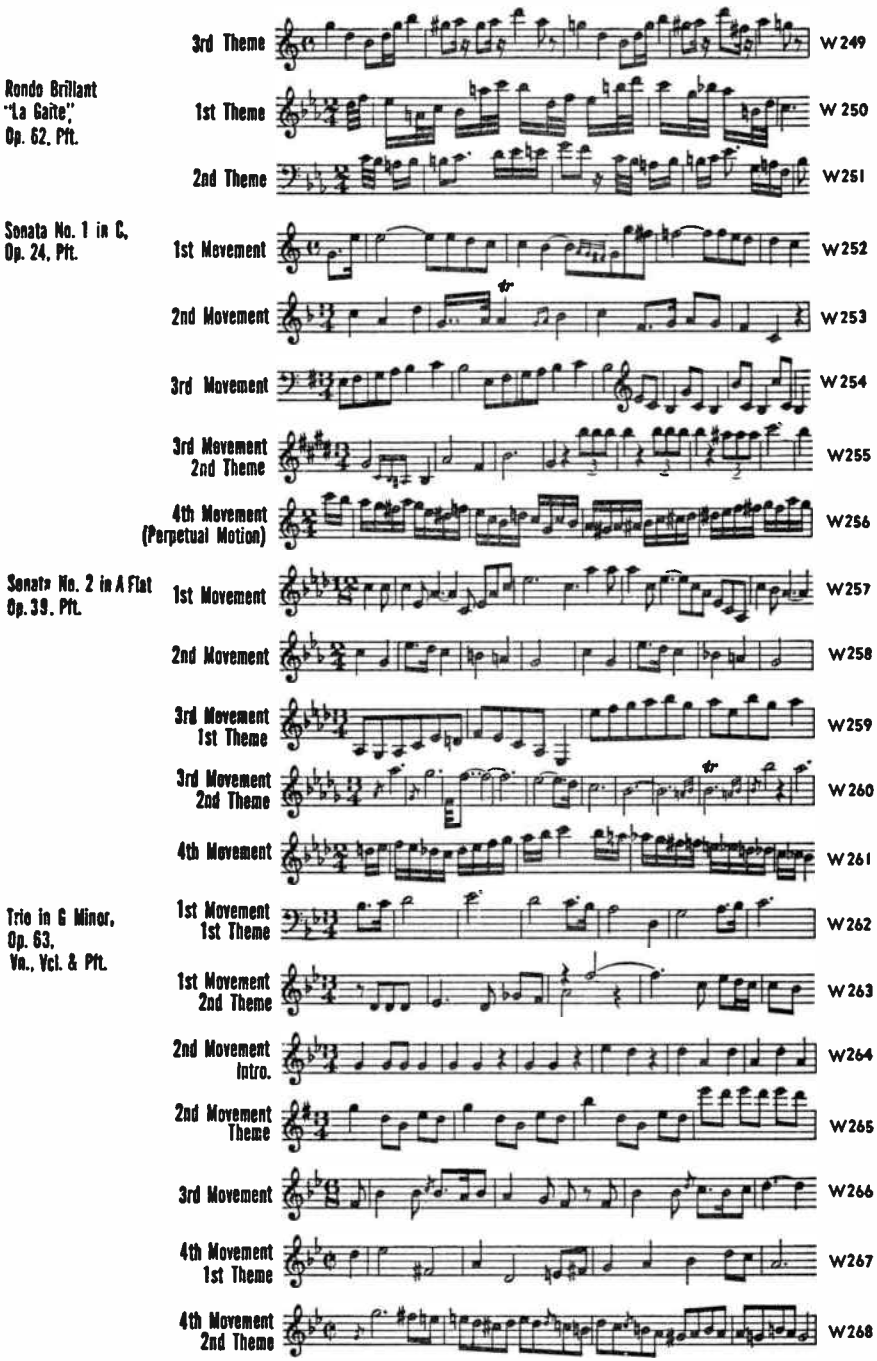

World Radio History

4th Movement
3rd Theme

W269

WEINBERGER, Jaromir (1896-1967)

Schwanda, Opera
By permission of Associated Music Publishers, Inc.

Polka

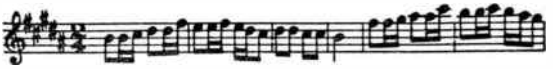

W270

Fugue

W271

Under the Spreading Chestnut Tree, (Variations and Fugue on an old English tune), Orch.
By permission of Associated Music Publishers, Inc.

1st Theme
Theme for Variations

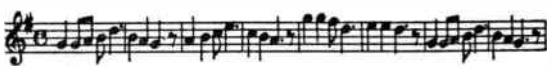

W272

2nd Theme
Theme for Fugue

W273

WIENIAWSKI, Henri (1835-1880)

Concerto No. 2 in D Minor, Op. 22, Vn. & Orch.

1st Movement
1st Theme

W274

1st Movement
2nd Theme

W275

2nd Movement
Romance

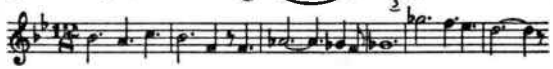

W276

3rd Movement
1st Theme

W277

3rd Movement
2nd Theme

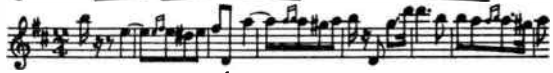

W278

Budziarz (Mazurka), Op. 19, No. 2
Vn. & Pft.

1st Theme

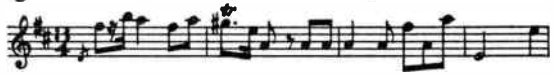

W279

2nd Theme

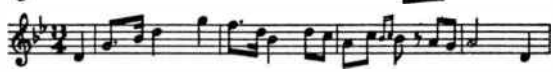

W280

Kuiawiak, Op. 3, Vn. & Pft.

Intro.

W281

1st Theme

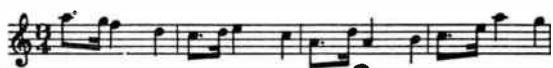

W282

2nd Theme

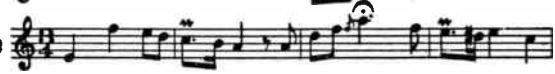

W283

3rd Theme

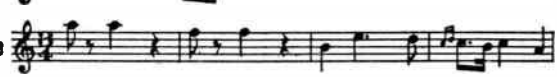

W284

Legende, Op. 17
Vn. & Pft.

1st Theme

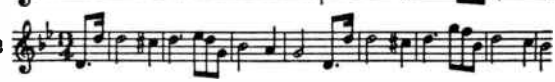

W285

2nd Theme

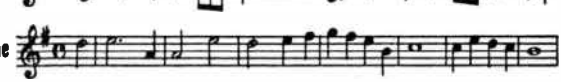

W286

World Radio History

Obertass (Mazurka) Op. 19, No. 1, Vn. & Pft.

1st Theme W287

2nd Theme W288

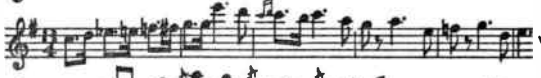

Polonaise Brillante, Op. 4, Vn. & Pft.

1st Theme W289

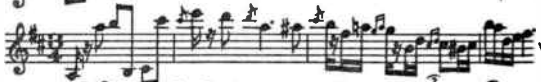

2nd Theme W290

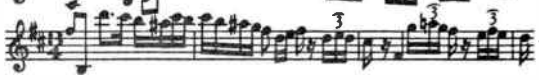

3rd Theme W291

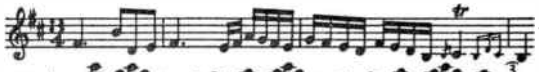

Polonaise Brillante, No. 2, Op. 21, Vn. & Pft.

1st Theme W292

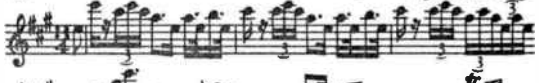

2nd Theme W293

3rd Theme W294

Souvenir de Moscou, Airs Russes, Op. 6 Vn. & Pft.

1st Theme W295

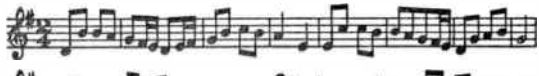

2nd Theme, A W296

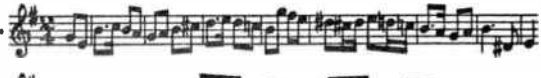

2nd Theme, B W297

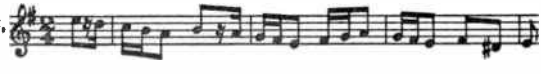

WOLF, Hugo (1860-1903)

Italian Serenade, Str. Quart. or Str. Orch.
By permission of Associated Music Publishers, Inc.

1st Theme W298

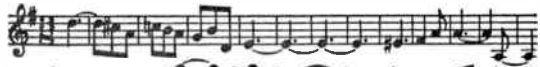

2nd Theme, A W299

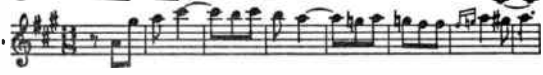

2nd Theme, B W300

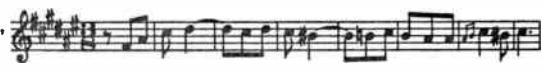

WOLF-FERRARI, Ermanno (1876-1948)

The Jewels of the Madonna,
Copyright renewal assigned 1939 to G. Schirmer, Inc.

Act II Intermezzo W301

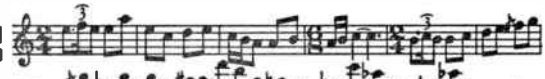

Act III Intermezzo, 1st Theme W302

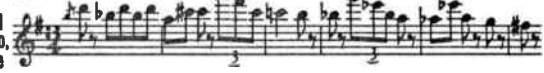

2nd Theme W303

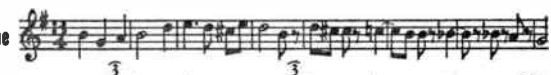

Apache Dance 1st Theme W304

World Radio History

The Secret of Suzanne, Overture

Copyright 1910 by Josef Weinberger, Leipzig.

2nd Theme W305

1st Theme W306

2nd Theme W307

3rd Theme W308

YSAŸE, Théo (1865-1918)

Variations, Op. 10, 2 Pfs.

By permission of Associated Music Publishers, Inc.

Theme Y1

ZANDONAI, Riccardo (1883-1944)

Giulietta E Romeo Symphonic Episode, Orch.

Copyright 1928 by G. Ricordi & Co., Inc.

1st Theme Z1

2nd Theme Z2

3rd Theme Z3

ZARZYCKI, Alexander (1834-1895)

Mazurka, Op. 26, Vn. & Pft.

Copyright 1899 by Carl Fischer, Inc., N. Y.

1st Theme Z4

2nd Theme Z5

3rd Theme Z6

ZIMBALIST, Efrem (1889-)

Quartet in E Minor, Str.

Copyright 1938 by G. Schirmer, Inc.

1st Movement Z7

2nd Movement 1st Theme Z8

2nd Movement 2nd Theme Z9

3rd Movement 1st Theme Z10

3rd Movement 2nd Theme Z11

4th Theme Z12

TRANSPOSITION KEY

C	D	E	F	G	A	B	C	
C♯	D♯	E♯	F♯	G♯	A♯	B♯	C♯	enharmonicˣ
D♭	E♭	F	G♭	A♭	B♭	C	D♭	
D	E	F♯	G	A	B	C♯	D	
E♭	F	G	A♭	B♭	C	D	E♭	
E	F♯	G♯	A	B	C♯	D♯	E	
F	G	A	B♭	C	D	E	F	
F♯	G♯	A♯	B	C♯	D♯	E♯	F♯	enharmonicˣ
G♭	A♭	B♭	C♭	D♭	E♭	F	G♭	
G	A	B	C	D	E	F♯	G	
A♭	B♭	C	D♭	E♭	F	G	A♭	
A	B	C♯	D	E	F♯	G♯	A	
B♭	C	D	E♭	F	G	A	B♭	
B	C♯	D♯	E	F♯	G♯	A♯	B	enharmonicˣ
C♭	D♭	E♭	F♭	G♭	A♭	B♭	C♭	

x Sounding the same but written differently.

This chart, though not necessary to the use of the notation key, should be helpful to the reader in explaining key relationships. For example, the fifth note in the key of C is G, its equivalent in the key of A is E

World Radio History

HOW TO USE
THE NOTATION INDEX*

To identify a given theme, play it in the key of C† and look it up under its note sequence using the following alphabet as a guide:

A Ab A♯ **B** B♭ B♯ **C** C♭ C♯ **D** D♭ D♯
E E♭ E♯ **F** F♭ F♯ **G** G♭ G♯

Double flats follow flats; double sharps follow sharps.

The letter and number to the right of the definition indicate the place in the alphabetic section of the book where the theme may be found in its original key with the name of the composition and the composer.

Trills, turns, grace notes, and other embellishments are not taken into consideration here. However, it must be remembered that the appoggiatura is a regular note. In rare cases the grace note may be of such nature as to give the aural impression of being a regular note, in which case it is included in this section.

Keys are, in the main, determined by the harmonic structure of the opening bars, not by the cadence. The phrase that begins in C and goes to G is considered to be in C. Themes that may be analyzed in two keys are listed under both keys. There are themes that defy key definition. However, if the melodic line carries a key implication of its own, if only for the first few notes, that key is used. If the theme carries no such implication, then, for the sake of convenience, the first note is assumed to be C and the rest transposed accordingly.

Memory plays strange tricks and it is possible that the desired theme may be remembered inaccurately. We have occasionally listed a theme incorrectly as well as correctly if there is a popular misconception about it.

Each definition has been carried to six places except in the case of duplication. Duplicates are continued to a point of difference, but in no case to more than eleven places. When a note is repeated many times, for space conservation an exponent is used, *i.e.* G G G G G G = G^6.

H. B.

* Publisher's note: The Notation Index was conceived by Harold Barlow.
† C Major for major themes, C Minor for minor themes.

World Radio History

NOTATION INDEX

A A A A A A A A	S1554	A B B C G A	Z11
A A A A A A A G	I 125	A B B E E E	D61
A A A A A Ab	W144	A B C A B C	C587
A A A A A B	D70	A B C A C Bb	F221
A A A A A G	R371	A B C B A C	L195
A A A A B A	P91	A B C B A E	T221
A A A A B C B	H544	A B C B A G	W2
A A A A B C C	S182	A B C B C B	B505
A A A A B C D	S1579	A B C Bb Ab G	B1332
A A A A G A	C73	A B C C D C	W86
A A A A G G E	M166	A B C C# D D#	G282
A A A A G G F	G67	A B C D B C	C397
A A A A G# A	B434	A B C D C B	S1092
A A A B A G	S1497	A B C D E E	B454g
A A A B B B	S1349	A B C D E F G A	S1074
A A A B G G	K83	A B C D E F G F	R219
A A A G F E	S654	A B C D E F G G	S462
A A A G G G	B1646	A B C D Eb D	R5
A A B A B C A	A69	A B C E F G	S779
A A B A B C D	D106	A B C G A E	B488
A A B B B A	R425	A B C G F G	S678
A A C A G F	S1098	A B D C C B	M761
A A C Ab Ab Eb	H791	A B D G F G	B1117h
A A D A B G	S832	A B E B A B	T296
A A E A Ab Ab	L227	A B E G D G	R278
A A E E F G	D216	A B F B A Ab	H809
A A F F B D	S596	A B F G A B C	B1740
A A G A G E	D237	A B F G A B D	L253
A A G E D E	D420	A B F# A Ab G	G352
A A G F E D C B	B1312	A B G A B B	B1185
A A G F E D C D	M906	A B G A D C	S1578
A A G G E E G	K22f	A B G B A B	H804
A Ab B Ab G A#	I 36	A B G C A F	E10
A Ab G B A G	S694	A B G C F E	T159
A B A B A B A	R137	A B G E F D	A21
A B A B A B D	L256	A B G G# A A	P280
A B A B A B F#	S1597	A Bb A A D F	H560
A B A B B A	B37	A Bb C Eb G C	S901
A B A B C D	T304	A C A C A E	R409
A B A B G C	H740	A C B A C B	H847
A B A D C B	D33	A C B A G C	B1094
A B A E A G#	D203	A C B C D E	K99
A B A E G A	D18	A C B G A C	D161
A B A G A C	S69	A C C A G F	G27
A B A G F E	D85	A C C D C D	M392
A B A G# A B	H486	A C D E E C	D223b
A B B A C C	S1506	A C D E F G	T305
A B B C D E	R428	A C D E G F#	I 57

World Radio History

A C E F G A	E53	A G A B C D	C360
A C F A C D	D15	A G A C A G	C415
A C F D♯ G♯ E	P212	A G A C D C	G365
A C G A C G	D242	A G A G A G C	S789
A C G C F A	H817	A G A G A G E	C342
A C G E G F	S1110	A G A G C D	S995
A D A B C♯ D	S679	A G A G C F	S1005
A D A D A D♯	R207	A G A G E A	R191
A D A D B E	B1294	A G A G F E C♯	R124
A D A D G C	S1276	A G A G F E D	C105
A D A G E F	T98	A G A G F E F	S1581
A D A G F E	D356	A G A G G F	P213
A D B G C A	B635	A G B A D G	C290
A D C D C B	B1291	A G B C B A	B1597
A D C D E D	L247	A G B D F F	S1322
A D D A D D	B786	A G B G B A	M128
A D D C♯ D E	W278	A G B G C G	F147
A D D E A G	G200	A G C B E B♭	F153
A D E C♯ D A	T41	A G C D E D	H821
A D E E D A	H808	A G C D G E	M1025
A D E F D G	L153	A G C E D A	L86
A D E F E F	S18	A G C E F♯ A	R160
A D E F G G♯	S700	A G C E G A	T178
A D E G A E	D34	A G C G A G	H285
A D F♯ C D D♯	S924	A G C G E A	S260
A D G F E D	H742	A G D B G F	D445
A D G F♯ F♯ E	C469	A G D C G G	C418
A D♯ E G A A♯	D206	A G D♯ E G B	I 38
A E A E E E	E41	A G E A G D	R379
A E A G C D	S1094	A G E A G E	I 37
A E C D C D	S1491	A G E C A G	S614
A E D B G C	T241	A G E C G A	S470
A E D E C A	M125	A G E C G B	B1771
A E D G A E	R140	A G E C G F	S560
A E F B♭ A E	D66	A G E D C A C	W48
A E G C A D	S1527	A G E D C A G	K116
A E G C D G	S1173	A G E D C B	D362
A E G D F C	W66	A G E D E G	D71
A E G D F E	N16	A G E E A G	K58
A E G F C F	W89	A G E E F D	H573
A F A B A G	C352	A G E F E E	C358
A F A F A F	T3	A G E F E F	B1462
A F C D E A	S833	A G F A G F	I 33
A F C♯ D E F	S1496	A G F D C D	W282
A F E D D C	M274	A G F D E F	D210
A F E D E F	B599	A G F E A A	M142
A G A A C A	B1711L	A G F E D C B A	B1071
A G A B C C	B613	A G F E D C B C	H451

World Radio History

A G F E D C B D B T242
A G F E D C B D C R291
A G F E D C B E S1081
A G F E D C B G D272
A G F E D E B1284
A G F E D G C S722
A G F E D G F P82
A G F E E D D163
A G F E G F♯ M862
A G F G A B S1061
A G F♯ E E♭ G B1673
A G F♯ F E E♭ D13
A G F♯ G A B♭ M659
A G F♯ G A G S1239
A G F♯ G C A B1425
A G F♯ G C D A62
A G F♯ G F D B919
A G F♯ G G G P199
A G G C A G S1249
A G G C E D S467
A G G E C B O18
A G G E F A C284
A G G F♯ A G D96
A G G G A G C268
A G G G G D S335
A G G G G E S421
A G♯ A B A♯ B R203
A G♯ A G F♯ G W53
A G♯ A G♯ G F♯ A66
A♭ A♭ A♭ A♭ A♭ A♭ S379
A♭ A♭ A♭ G B♭ A♭ S828
A♭ A♭ A♭ G F A♭ B517
A♭ A♭ B C E♭ D L205
A♭ A♭ B♭ A♭ G C T306
A♭ A♭ G A♭ A♭ G D78
A♭ A♭ G C G F L188
A♭ A♭ G F E♭ E♭ B632
A♭ B F A♭ C♭ B♭ B1580
A♭ B♭ A♭ B♭ A♭ B♭ L194
A♭ B♭ A♭ G E♭ D C235
A♭ B♭ B A♭ B♭ B S1601
A♭ B♭ C D C B♭ S121
A♭ B♭ C E♭ F A♭ K53
A♭ B♭ C F F F E54
A♭ B♭ C G C B♭ B461
A♭ B♭ G D A♭ B♭ R169
A♭ C B A♭ G B M1026
A♭ C B E♭ D B F167
A♭ C B♭ A♭ B♭ G F52
A♭ C C C D E♭ T266
A♭ C D C A♭ E W184
A♭ C E♭ A♭ C D B1460
A♭ D D C B♭ C S1087
A♭ E♭ F G G G W57
A♭ F D B A♭ F W206
A♭ F♯ A♭ G C A♭ P315
A♭ G A♭ A♭ G G D35
A♭ G A♭ B A♭ G P128
A♭ G A♭ B♭ G F S288
A♭ G A♭ C♭ A♭ G P128
A♭ G A♭ F E F D262
A♭ G A♭ G A♭ G A♭ F K29
A♭ G A♭ G A♭ G A♭ G B785
A♭ G A♭ G A♭ G F B496
A♭ G A♭ G C E♭ G55
A♭ G A♭ G F G R11
A♭ G A♭ G G♭ D D87
A♭ G B E♭ F♯ B♭ L126
A♭ G B♭ A A♭ G F137
A♭ G C B G A♭ F200
A♭ G C C E♭ D R36
A♭ G C D G E♭ M1036
A♭ G D A♭ G D B1711g
A♭ G D C F E♭ B1599
A♭ G D E♭ D C S951
A♭ G E C A♭ G W162
A♭ G E♭ A♭ G E♭ B1527
A♭ G E♭ C A♭ G E♭ B1265
A♭ G E♭ C A♭ G F D223d
A♭ G E♭ C D E♭ B1128
A♭ G E♭ C E♭ D G240
A♭ G E♭ C F E♭ B455
A♭ G E♭ C G C C333
A♭ G E♭ D C A♭ F143
A♭ G E♭ F E♭ E♭ R40
A♭ G F A♭ A♭ G R133
A♭ G F B♭ A♭ G W197
A♭ G F C C B♭ R269
A♭ G F C G F R27
A♭ G F D B A♭ B690
A♭ G F D♭ A♭ A♭ S1599
A♭ G F E A♭ A♭ D266
A♭ G F E♭ A♭ C R194
A♭ G F E♭ D C A♭ S271
A♭ G F E♭ D C A♭ R55

World Radio History

Ab G F Eb D C B	B1549
Ab G F Eb D C Bb	V86
Ab G F Eb D C C	B1225
Ab G F Eb D C D	R218
Ab G F F Eb C	P95
Ab G F G D F	S1079
Ab G F G Eb G	R51
Ab G F# Ab G C	P311
Ab G F# F E Ab	R319
Ab G F# F Eb D C	F176
Ab G F# F Eb D Db	S32
Ab G F# F Eb D G	C302
Ab G F# G Ab Bb	H798
Ab G F# G Bb Ab	S1448
Ab G F# G F Eb	B1525
Ab G G Ab G Bb	V31
Ab G G Ab G G	M972
Ab G G C C Eb	B1026
Ab G G F E E	F181
Ab G G F F G	G286
Ab G G F# F Eb	T253
Ab G G G G C	G190
Ab G Gb F Fb Eb	B1162
A# B C D# E G	P81
A# B C# D# D# D#	D112
A# B E C B A	S931
A# G# G F Eb	C442
B A A G C B	C97
B A A G G A	S1530
B A Ab Ab G B	W73
B A B A B G	C430
B A B A C B	S1389
B A B A G C	L239
B A B A G F G A	N19
B A B A G F G F	B1494
B A B C D C	C70
B A B C G A	B375
B A B G A Eb	T46
B A C E D G	S1417
B A D B B C	B1719
B A E B A B	B452
B A F G A B	C130
B A G A B C	M145
B A G A B D	B510
B A G B D A	L226
B A G C C C	R49
B A G E D C	D301
B A G F D C	S1244
B A G F E D B	D74
B A G F E D C	G150
B A G F G F	D25
B A G G C B	C313
B A G G C D	L103
B B A A E G	L167
B B A B B G	S1321
B B A G A A	S1644
B B B B A G	E40
B B B B B A	M126
B B B B B B	K46
B B B B C B	R135
B B B B C D C	S1082
B B B B C D D	D76
B B B C D Eb	S937
B B Bb A A Ab	D56
B B C C B B	V64
B B C C C# C#	B1285
B B C C D C	L300
B B C D C C	S981
B B D B D B	B1711j
B B E B B D	S1557
B Bb A B B Bb	D52
B Bb G E F F#	H826
B C A B C A	L10
B C A C B B	S1402
B C A G F# G	M987
B C Ab G	B657
B C B A G F	S528
B C B A# B D	G34
B C B C A# B	S1307
B C B C B C B	H484
B C B C B C D	D413
B C B C B C E	H476
B C B C C# D	T2
B C B C D E	S635
B C B C D Eb	H757
B C B C E C	M533
B C B C E D	D166
B C Bb Ab G Eb	S1534c
B C C A B G	F37
B C C C B C	H356
B C C Eb G G	S103
B C C# D C B	H655
B C C# D E D	C57
B C C# D E F	M282
B C C# D Eb B	L135

World Radio History

B C D A♯ C A	S1435
B C D B C D	F11
B C D B G G	G140
B C D B♭ C A	S1435
B C D C B A B	S1582
B C D C B A G	B370
B C D C B C D	E106
B C D C B C E	S726
B C D C B C F♯	B1813
B C D C B G	S1109
B C D C E♭ G	F46
B C D C F D	H392
B C D D D C	S298
B C D D D E	P13
B C D D F E♭	F135
B C D E C B	C455
B C D E C G	B936
B C D E D C B A	S1553
B C D E D C B C	H659
B C D E D E	G197
B C D E F F	S153
B C D E G F	B827
B C D E♭ C A	S770
B C D E♭ C B	T119
B C D E♭ C D	S80
B C D E♭ D C	D81
B C D E♭ D E♭	N37
B C D E♭ D F	S1515
B C D E♭ E F	B769
B C D E♭ E♭ E♭	L206
B C D E♭ F G A♭ F♯	H423
B C D E♭ F G A♭ G	G117
B C D E♭ F G	S637
B C D F B♭ A♭	B454b
B C D F E♭ B	R177
B C D G E A	S1212
B C D♭ E♭ A♭ G♭	S923
B C D♯ E F♯ G	S1505
B C E E E♭ E♭	L127
B C E E F A	B659
B C E G B C	B1800
B C E G E C	B456
B C E G F D	S1552
B C E♭ D C B	S965
B C E♭ E♭ G G	S1032
B C E♭ G A♭ B	R304
B C E♭ G F♯ D	E61
B C F A E D	D380
B C F B C E♭	E71
B C F E G D	B1358
B C F♯ G D♯ E	S611
B C G A A G	B1417
B C G A B C	S972
B C G B C G	H408
B C G E C B	S296
B C♯ D G B C♯	B1605
B D A♭ A♭ G G	V88
B D B D C A	D20
B D C B C D	B893
B D C B D C B	P106
B D C B D C D	S1306
B D C C D F	B1459
B D C F♯ A G	W250
B D D C E E	S1301
B D D D B D	B663
B D E G F D	C444
B D F A F G	K47
B D F A♭ B D	F100
B E A B C D	W187
B F C♯ D E F	S593
B F D C♯ D E	S592
B F E B F E	B981
B F G B F A	C340
B G B G A A♯	R186
B G B G♯ E A	R412
B G C B B G	C411
B G C C D B	S1201
B G D F B G	M1013
B G E B G F	W167
B G F E♭ B G	C432
B G G A A B	G367
B♭ A A A♭ A♭ G	F155
B♭ A B♭ A C A	F7
B♭ A E♭ A G E♭	M33
B♭ A G F B♭ C	R126
B♭ A♭ B♭ A♭ G A♭ A♭	S1085
B♭ A♭ B♭ A♭ G A♭ B♭	W188
B♭ A♭ B♭ G F E♭	B1322
B♭ A♭ G A♭ E♭ F♭	S893
B♭ A♭ G E♭ B D	P205
B♭ A♭ G F E D	C429
B♭ B B♭ A B♭ B	C54
B♭ B C C E F	H112
B♭ B♭ B♭ B♭ B♭ A	F8
B♭ B♭ B♭ B♭ G B♭	V29
B♭ B♭ B♭ G G B♭	J6

World Radio History

B♭ B♭ C B♭ B♭ C	R195	C A G D E F	I 41
B♭ B♭ C B♭ G B♭	D72	C A G E B C	P253
B♭ B♭ C D♭ C B♭	F6	C A G E C D E F	W75
B♭ B♭ C D♭ E♭ D♭	F6	C A G E D C	W42
B♭ C B♭ F G F	C65	C A G E D E	C103
B♭ C D D E♭ D	M79	C A G E G C	G213
B♭ C D E♭ D C	F2	C A G F E C C	S1418
B♭ C E D F E	S1393	C A G F E C G	W34
B♭ C F B♭ E♭ B♭	V38	C A G F E D	R423
B♭ C F E♭ D C	P222	C A G F E F	G193
B♭ C G A♭ B♭ C	S1044	C A G F E G	S1542
B♭ C G C B♭ G	S957	C A G F♯ G C	S466
B♭ G B♭ G B♭ A♭	T195	C A G F♯ G E	B604
B♭ G F E♭ F G	V11	C A G G A B	B1466
C A A B C G	H613	C A G G F E	S753
C A A C D F	R400	C A G G G G	A12
C A A F D A	B1287	C A G♯ A C F	K115
C A A♭ G F♯ F	D261e	C A♭ B A C A♭	C447
C A B A G E	G159	C A♭ B♭ C D♭ F	E63
C A B B C B	M182	C A♭ C A♭ C A♭	S1508
C A B C A B	S1104	C A♭ C D C A♭	B1176
C A B C B A	K100	C A♭ C G F A♭	B1433
C A B C C G	S395	C A♭ D E♭ F C	L77
C A B C D E F E C	G12	C A♭ F D C C	B454d
C A B C D E F E E	T110	C A♭ F G E♭ F	B935
C A B C E G	W148	C A♭ G B C C♯	W85
C A B C E♭ D	B1201	C A♭ G C B C	V63
C A B C G A	R226	C A♭ G D D F	B1430
C A B C G F	B1742	C A♭ G D E C	S580
C A B E C A	D108	C A♭ G E♭ D G	S802
C A B G A F	H623	C A♭ G E♭ F D	V175
C A B G C A	G251	C A♭ G F B A	H139
C A C A C A	D222	C A♭ G F C A♭	M260
C A C A G E	T93	C A♭ G F E♭ A♭	C315
C A C D A A	I 88	C A♭ G F E♭ D C	B53
C A C D E C E	B1333	C A♭ G F E♭ D G	P175
C A C E G A	C101	C A♭ G F♯	W85
C A E F♯ E F♯	M459	C A♭ G F♯ A♭ B	S1535
C A F D G B	B881	C A♭ G F♯ F♯ G	B1531
C A F E F D	W157	C A♭ G F♯ G B	S605
C A G A B G	H85	C B A A A F♯	H436
C A G A C A	S246	C B A A G A	S1354
C A G A E C	R159	C B A A G F	P46
C A G B A G	S677	C B A A G F♯	W268
C A G C A G	C139	C B A B A G A	W129
C A G C D A	V49	C B A B A G C	G80
C A G C D E	C3	C B A B A G F	B474
C A G C F G	B660α	C B A B C B A	D261d

World Radio History

C B A B C B C	S966
C B A B C C	H107
C B A B C D E C	G38
C B A B C D E F	P14
C B A B C D E G	L14
C B A B C D G	T136a
C B A B C E	R217
C B A B C G	H180
C B A B D A	L95
C B A B D G	S41
C B A B E A	C392
C B A B G A	G305
C B A B G B	S1656
C B A B G E	G319
C B A B G F	B1295
C B A C B A A	C94
C B A C B A C	R130
C B A C B A G	M160
C B A C B G	T270
C B A C D E	G66
C B A C G A	E38
C B A C G G	V101
C B A D A B	S1656
C B A E A G	S75
C B A E E D	M163
C B A E G D	T111
C B A F Eb F	H275
C B A F♯ G A	K68
C B A F♯ G C	R333
C B A F♯ G G	M519
C B A G A A A	T5
C B A G A A G	S1646
C B A G A B A	R70
C B A G A B C B A	B878
C B A G A B C B A	T209
C B A G A B C Bb	I 115
C B A G A B C D B	M174
C B A G A B C D E	B665
C B A G A B C D Eb	B685
C B A G A B C E	T259
C B A G A B C G	S276
C B A G A B G	C363
C B A G A C B	C83
C B A G A C D	J21
C B A G A C G	T180
C B A G A E	G241
C B A G A G C	B1293
C B A G A G F C	M393
C B A G A G F E D	C547
C B A G A G F E G	N23
C B A G A G G	B686a
C B A G B A	M114
C B A G B C	B723
C B A G C B A C	D77
C B A G C B A G	J26
C B A G C C	L169
C B A G C D D	M816
C B A G C D E D	B1723
C B A G C D E F	A74
C B A G C D E G	B1142
C B A G C E E	Q9
C B A G C E G C	R438
C B A G C E G D	Z4
C B A G C E G F	H214
C B A G D E	B1503
C B A G E D C C B	C274
C B A G E D C C Bb	S1650
C B A G E E	S843
C B A G E F E	P215
C B A G E F F♯	S564
C B A G E G A	T262
C B A G Eb C	S815
C B A G F A A	D193
C B A G F A G	F40
C B A G F D C	S536
C B A G F D C B	V90
C B A G F E A A	B837
C B A G F E A G F	H403
C B A G F E A G F	B530
C B A G F E C	B420
C B A G F E D B C	B75
C B A G F E D B C	B90
C B A G F E D C A	B1042
C B A G F E D C A	H490
C B A G F E D C B	M221
C B A G F E D C B	H639
C B A G F E D C C	Q6
C B A G F E D C D	W208
C B A G F E D C G	H261
C B A G F E D C G	G216
C B A G F E D D	S1253
C B A G F E D G	B1513
C B A G F E E C	B1729
C B A G F E E D C	S1474
C B A G F E E D C	B969
C B A G F E F D	B940

World Radio History

C B A G F E F G A	M737
C B A G F E F G E	B390
C B A G F E G B♭	B1064
C B A G F E G B♭	B1062
C B A G F E G D	H15
C B A G F F E	B1486
C B A G F F F	H704
C B A G F G A	M88
C B A G F G B♭	H738
C B A G F G C	B1645
C B A G F♯ A	W256
C B A G F♯ F D	S1167
C B A G F♯ F E	W14
C B A G F♯ G A	M857
C B A G F♯ G B	C355
C B A G F♯ G C	A80
C B A G F♯ G E	S514
C B A G F♯ G F♯	V39
C B A G G A A	L276
C B A G G A G	S1436
C B A G G E F	B1219
C B A G G E G	H431
C B A G G G A	T220
C B A G G G C	B963
C B A G G G G A	D347
C B A G G G G F	M560
C B A G G♯ A A	O9
C B A G G♯ A E	B776
C B A G♭ A♭ F	S268
C B A G♯ A B	T128
C B A♭ B G G	B1135
C B A♭ G C B	B656
C B A♭ G F E	L186
C B A♯ B B♭ A	F227
C B B A A G G A	T258
C B B A A G G F	B1013
C B B A B A	S1291
C B B A C B	A72
C B B B C C C E G	B799
C B B B C C C E G	B675
C B B B♭ A A♭	T255
C B B B♭ B♭ A	R26
C B B B♭ B♭ B♭♭	P189
C B B C B B	S404
C B B C C B	D135
C B B C C C	M158
C B B C G A	S1267
C B B G A B	C394
C B B♭ A A♭ A♭	V16
C B B♭ A A♭ C	R319
C B B♭ A A♭ G B♭	R246
C B B♭ A A♭ G C B	S1664
C B B♭ A A♭ G C B	S339
C B B♭ A A♭ G C B	B1230
C B B♭ A A♭ G C D	P93
C B B♭ A E D	M222
C B B♭ A F E	B641
C B B♭ A G F	B107
C B B♭ A♭ G F	K45
C B B♭ D G♭	D40
C B B♭ E♭ E F	H80
C B B♭ F D F	T297
C B C A B A	F47
C B C A B C A	T210
C B C A B C D E	S438
C B C A B C D G	H56
C B C A B G A A	B1104
C B C A B G A F	G78α
C B C A C A	S571
C B C A C B	R64
C B C A C G	M70
C B C A F C♯	W44
C B C A G A E	B1478
C B C A G A G	S1093
C B C A G E	G111
C B C A G F	B1023
C B C A G♯ A	B590
C B C B A B A G A	L264
C B C B A B A G A	C402
C B C B A B A G F	P198
C B C B A C	C398
C B C B A E	M136
C B C B A F♯	K4
C B C B A G A C	C93
C B C B A G A F♯	P314
C B C B A G A G F	A23
C B C B A G A G F	G155
C B C B A G A G G	H632
C B C B A G E♭	F80
C B C B A G F E D	T208
C B C B A G F E F	G73
C B C B A♯ B	T243
C B C B B♭ A	C209
C B C B B♭ B	R47
C B C B C A	M110

World Radio History

C B C B C B A B A	I86
C B C B C B A B C	S933
C B C B C B Bb	L105
C B C B C B C C#	S807
C B C B C B C D C	H832
C B C B C B C D C	M596
C B C B C B D	T197
C B C B C C B	M603
C B C B C D C B	S1604
C B C B C D C D	H8
C B C B C D E	M605
C B C B C D Eb	H365
C B C B C G B	S1228
C B C B C G E	B876
C B C B G F#	T116
C B C Bb A Bb	S362
C B C Bb Ab G Ab	B1693
C B C Bb Ab G F	V154
C B C Bb Cb Bb	T111j
C B C Bb G# A	S493
C B C C B C C	B997
C B C C B C C#	H547
C B C C B C D	H643
C B C C B C Eb	B738
C B C C B Eb	C462
C B C C C C	P291
C B C C D Eb	H49
C B C C D# E	S327
C B C C E F	P36
C B C C# D A	S1262
C B C C# D D	R442
C B C C# D E F F#	M811
C B C C# D E F G	E92
C B C D A G	E39
C B C D Ab G	S197
C B C D B A	S288
C B C D B C B C D	W223
C B C D B C B C Eb	M309
C B C D B C D C	B452α
C B C D B C D G	B345
C B C D B C Eb	B266
C B C D B C G	H867
C B C D B E	M183
C B C D B G	G317
C B C D C	F2
C B C D C A F	G102
C B C D C A G	W34
C B C D C B A C	R125
C B C D C B A G C	T184
C B C D C B A G C	T57
C B C D C B A G E	M148
C B C D C B A G F	B578
C B C D C B A G G	B11
C B C D C B C B	L251
C B C D C B C C	S1521f
C B C D C B C E	B195
C B C D C B C G	B541
C B C D C C C	S1528
C B C D C C D	T205
C B C D C C E	B1236
C B C D C D E C	M651
C B C D C D E D E	M880
C B C D C D E D E	H73
C B C D C D E D F	H137
C B C D C D E G	S179
C B C D C D G	B357
C B C D C E	H489
C B C D C Eb	Z12
C B C D C G	D468
C B C D D D	E104
C B C D D E	C515
C B C D E C E F C	S1640
C B C D E C E F G	B497
C B C D E C F	M365
C B C D E C G	C512
C B C D E D C Ab	S148
C B C D E D C B	B1131
C B C D E D C#	H475
C B C D E D E	P59
C B C D E E	M429
C B C D E F B	H493
C B C D E F D	B106
C B C D E F E D	B622
C B C D E F E E	H488
C B C D E F F	D226
C B C D E F G A	B41
C B C D E F G E	H620
C B C D E F G F#	D332g
C B C D E G	B668
C B C D Eb C	B1652
C B C D Eb D Bb	V127
C B C D Eb D C B G	G329
C B C D Eb D C B G	S183
C B C D Eb D C Bb	K67
C B C D Eb D C F#	B336

World Radio History

C B C D Eb D Db S1089
C B C D Eb D F V89
C B C D Eb D G F# B923
C B C D Eb D G G K89
C B C D Eb Eb D Eb F M57
C B C D Eb Eb D Eb F B340
C B C D Eb F D B1826
C B C D Eb F Eb D C B26
C B C D Eb F Eb D G H519
C B C D Eb F G Ab S1134
C B C D Eb F G G B274
C B C D Eb G Ab Bb B103
C B C D Eb G Ab G C324
C B C D F E C H440
C B C D F E D H439
C B C D F Eb H774
C B C D G A B C B B959
C B C D G A B C D B346
C B C D G C H470
C B C D G E S811
C B C D G G S835
C B C E C A B1615
C B C E C B F82
C B C E C D G163
C B C E C G E E P319
C B C E C G E F G W219
C B C E C G E F G L279
C B C E C G G H380
C B C E D B B1508
C B C E D C B B1734
C B C E D C D M228
C B C E D E D S548
C B C E D E F S543
C B C E D E G B231
C B C E D# E B1604
C B C E E F C548
C B C E F A H594
C B C E F G W273
C B C E F# G S834
C B C E G A B945
C B C E G C B333
C B C E G F# W259
C B C E G G E S539
C B C E G G G M875
C B C Eb B C B725
C B C Eb C B P128
C B C Eb C C B697
C B C Eb C G H460
C B C Eb D C B C A C580
C B C Eb D C B C Eb M177
C B C Eb D G S218
C B C Eb F# B P193
C B C Eb G B C312
C B C Eb Gb Cb P193
C B C F C Db B469
C B C F D Eb H68
C B C F E D D S513
C B C F F Eb B717
C B C F# G E H855
C B C G A F T64
C B C G A G A B341
C B C G A G C B875
C B C G Ab C B B304
C B C G Ab C F T7
C B C G Ab F G Eb F B76
C B C G Ab F G Eb F B91
C B C G Ab G C B117
C B C G Ab G Eb M284
C B C G Ab G F Eb F C18
C B C G Ab G F Eb F E20
C B C G C A O24
C B C G C B I6
C B C G C D H760
C B C G C G L303
C B C G E C C M726
C B C G E C F H611
C B C G E C G B48
C B C G E D E A B371
C B C G E D E C M618
C B C G E F B1622
C B C G E G B163
C B C G Eb D C B120
C B C G Eb D Eb Bb P324
C B C G Eb D Eb F B1680
C B C G Eb D Eb G C466
C B C G F F T276
C B C G F G Ab S170
C B C G F G C B40
C B C G G A S232
C B C G G F C419
C B C G G G C B B694
C B C G G G C D B58
C B C G G G C D B87
C B C G G G D M122
C B C G G G G B M475
C B C G G G G G B1058

World Radio History

C B C♯ D C♯ D♯	B577
C B D A A C	C102
C B D B A C	B1470
C B D B C E	S837
C B D B G C	H308
C B D C B C	B1772
C B D C B D C	T139
C B D C B D D	B823
C B D C B G	G204
C B D C D C	P216
C B D C E A	B1539
C B D C E♭ F♯	S1018
C B D C F E E	S810
C B D C F E G	B615
C B D C G E	S1623
C B D C G G	W276
C B D D C G	S1223
C B D D♭ B♭ A♭	P292
C B D E A C	B144
C B D E♭ D F	B890
C B D F E G	S358
C B E A E E	S1139
C B E A G C	S15
C B E A♭ G F	P115
C B E B A E	K14
C B E C F D	B338
C B E E A G	D348
C B E F♯ A B	I 122
C B E G F E	W28
C B E♭ D A♭ G	C369
C B E♭ D C D	B308
C B E♭ E♭ D G A♭	F197
C B E♭ E♭ D G G	F196
C B F A D F♯	B492
C B F D B E♭	B1347
C B F E A G	H400
C B F E D C	H468
C B F E D E	M739
C B F E F D	M569
C B F♯ A G F	M232
C B F♯ C B F♯	B484
C B F♯ E♭ C B	S925c
C B F♯ G B♭ A	B1464
C B G A A B	A14
C B G A A E	I 26
C B G A B C	R313
C B G A B E	D213
C B G A C D	V19
C B G A D D	M147
C B G A E A	B1299
C B G A E F	M410
C B G A G A A	P251
C B G A G A D	I 107
C B G A♭ B♭ A♭	N30
C B G B A G	D90
C B G B B A	G298
C B G B♭ A C	K39
C B G B♭ A♭ B♭	I 60
C B G B♭ A♭ F	S244
C B G B♭ D♭ E♭	D123
C B G C B G C B A	S226
C B G C B G C B G	V65
C B G C B G F	C8
C B G C C A	W307
C B G C D E	B676
C B G C D E♭	B654
C B G C E♭ B	B1630
C B G D E F A	S1058
C B G E C B	D215
C B G E F♯ G	B1128
C B G F D C	H606
C B G F E C	H504
C B G F E F	D401
C B G F E♭ F	M374
C B G G F G	J13
C B G♯ G B♭	T119
C B♭ A A♭ G F	B1575
C B♭ A B♭ C D	D243
C B♭ A C B♭ A	B1196
C B♭ A F D B	M627
C B♭ A F E B	S699
C B♭ A F G A♭	B1650
C B♭ A F♯ A♭ F	K90
C B♭ A G C B♭	S573
C B♭ A G F G	B471
C B♭ A G F♯ E	C429
C B♭ A♭ A♭ F♯ G	R38
C B♭ A♭ A♭ G G	S136
C B♭ A♭ B♭ A♭ B♭	G56
C B♭ A♭ B♭ C B♭	B1161
C B♭ A♭ B♭ G A♭	S82
C B♭ A♭ B♭ G F	B1329
C B♭ A♭ C C B♭	C456
C B♭ A♭ C D E♭	S1451
C B♭ A♭ D C B	I 45
C B♭ A♭ G A B	C283

World Radio History

C Bb Ab G Ab Bb C B	B1764	C Bb C Bb Ab G	R124
C Bb Ab G Ab Bb C F	R151	C Bb C Bb C D	K87
C Bb Ab G Ab G F Eb D	C536	C Bb C C Eb C	B1711L
C Bb Ab G Ab G F Eb F	V147	C Bb C D Bb G	C55
C Bb Ab G Ab G F G	S223	C Bb C D C Bb	D41
C Bb Ab G Ab G G	R247	C Bb C D Eb C	L27
C Bb Ab G Bb C	S1057	C Bb C D F C	H823
C Bb Ab G C Bb	S203	C Bb C Eb Ab Bb	M15
C Bb Ab G C D	S987	C Bb C Eb C Bb	B462
C Bb Ab G C Eb	C553	C Bb C Eb F Eb	B437
C Bb Ab G E D	H747	C Bb C G Ab Ab	L289
C Bb Ab G Eb C	C239	C Bb C G F Bb	S1585
C Bb Ab G F Ab C	W93	C Bb C G F D	I 117
C Bb Ab G F Ab G	F92	C Bb Eb G C Eb	V32
C Bb Ab G F E F Eb	C1	C Bb G Ab F G	B1805
C Bb Ab G F E F G	F61	C Bb G Ab G C	B1362
C Bb Ab G F Eb D C Bb	B1101	C Bb G Bb C Bb	B479
C Bb Ab G F Eb D C D	V148	C Bb G Bb Db Eb	D120
C Bb Ab G F Eb D C Eb	B360	C Bb G C Bb G	H839
C Bb Ab G F Eb D C Eb	V150	C Bb G D Bb C	S1521b
C Bb Ab G F Eb D Eb	B175	C Bb G G Bb Ab	R15
C Bb Ab G F Eb D Eb	B56	C Bb G G F G	H719
C Bb Ab G F Eb D F	S1081	C Bb Gb F C Cb	B493
C Bb Ab G F Eb F G	P346	C C A A G A	D234
C Bb Ab G F Eb F G	T315	C C A A G G	S576
C Bb Ab G F G A	G61	C C A C C A	R414
C Bb Ab G F G Ab G	S942	C C A C C D	V108
C Bb Ab G F G Ab G	S177	C C A C D D	D45
C Bb Ab G F G C	I 121	C C A G C E	D436
C Bb Ab G F G Eb	L246	C C A G E C	W193
C Bb Ab G F G F Eb D	W297	C C A G# A B	T154
C Bb Ab G F G F Eb G	B1191	C C Ab Ab D G	W284
C Bb Ab G G Ab G F	B1213	C C Ab Ab G C	H850
C Bb Ab G G Ab G F	B1221	C C Ab Db Abb	B459
C Bb Ab G G Ab G G	C559	C C Ab Db F D	S579
C Bb Ab G G Bb	D276	C C Ab Db G D	B459
C Bb Ab G G C	G261	C C Ab F Db A	T112
C Bb Ab G G Eb	B29α	C C Ab F Db Bbb	T112
C Bb Ab G G F Eb F	S58	C C Ab F# G F	S487
C Bb Ab G G F Eb G	S717	C C Ab G D A	S578
C Bb Ab G G F#	R240	C C B A A G C	S1309
C Bb Ab Gb Bb C	S1590	C C B A A G F A	D179
C Bb B C G Ab	R69	C C B A A G F E	M98
C Bb Bb Bb Bb Bb	S569	C C B A A G F F	S1295
C Bb Bb G A G	J27	C C B A A G G	G187
C Bb C Ab C Bb	B485	C C B A B C	G176
C Bb C Bb Ab Bb Ab	R338	C C B A G C C	T290
C Bb C Bb Ab Bb C	A10	C C B A G C D	H784

World Radio History

C C B A G F E C♯	W204	C C B C E A	C464
C C B A G F E F	P148	C C B C E C	H329
C C B A G F G	C535	C C B C E E D	S263
C C B A G G A B A	B883	C C B C E E D♯	M1010
C C B A G G A B C	B973	C C B C E G A	M570
C C B A G G F	M170	C C B C E G E	G243
C C B A G G G	M879	C C B C E♭ C	H193
C C B B A A A	D119	C C B C E♭ D	R197
C C B B A A G	H40	C C B C G C	H57
C C B B A B	T187	C C B C G E	M556
C C B B A D	S124	C C B C G E♭	M580
C C B B A G	B463	C C B C G G	C414
C C B B B B	B1038	C C B D A F	W213
C C B B C A	M1009	C C B D C B	W106
C C B B C C	T80	C C B D C C B	H853
C C B B G A	M16	C C B D C C C	A58
C C B B G G	R366	C C B D C D	D274
C C B B G♯ A	B650	C C B D C E	S60
C C B B♭ A A♭	P3	C C B D D C	H561
C C B C A B	T142	C C B E B B	S1614
C C B C A F	H666	C C B E C B	L213
C C B C A G	A61	C C B F D B	S333
C C B C B A	C232	C C B F♯ G C	T173
C C B C B C B C	M512	C C B G A A G A	B1824
C C B C B C D	M846	C C B G A A G E	B1028
C C B C C A	T194	C C B G C C	R290
C C B C C B	M532	C C B G D D	B1030
C C B C C F	M472	C C B G F D	B947
C C B C D B	V172	C C B G F G	D335
C C B C D C B A	M549	C C B G G E♭	G237
C C B C D C B C	B1246	C C B G G F	S94
C C B C D C C	M632	C C B G♯ C C	D196
C C B C D C E	B131	C C B♭ A A♭ G	M154
C C B C D C G	C21	C C B♭ A G F♯	S1663
C C B C D E D	S435	C C B♭ A♭ A♭ A♭	L190
C C B C D E E D E	H683	C C B♭ A♭ B♭ A♭	S1391
C C B C D E E D E	B906	C C B♭ A♭ B♭ C	C142
C C B C D E F D	B221	C C B♭ A♭ F D	W9
C C B C D E F G	S1124	C C B♭ A♭ G A♭ B♭	S906
C C B C D E G	R335	C C B♭ A♭ G A♭ F	B262
C C B C D E♭ D	H520	C C B♭ A♭ G B♭	C271
C C B C D E♭ E♭ B♭	H780	C C B♭ A♭ G F A♭	H211
C C B C D E♭ E♭ G	D173	C C B♭ A♭ G F E♭	P80
C C B C D E♭ E♭ G	W196	C C B♭ A♭ G F G	H210
C C B C D G C	G122	C C B♭ B♭ A♭ G	R23
C C B C D G G D	C465	C C B♭ C C B♭	K43
C C B C D G G E♭	C549	C C B♭ D♭ C C	C129
C C B C D♭ D♭	B1781	C C B♭ E♭ E♭ C	P111

World Radio History

C C B♭ G B♭ C V51
C C B♭ G C B♭ M131
C C B♭ G F G C99
C C C A A A C71, W98
C C C A A C S1231
C C C A C C C98
C C C A G A K22b
C C C A♭ A♭ A♭ B1336
C C C A♭ F G S618
C C C A♭ G F♯ P159
C C C B A B C C C♯ S473
C C C B A B C C E B670
C C C B A B C D G176
C C C B A G A B R225
C C C B A G A G M989
C C C B A G F♯ G S1629d
C C C B A G F♯ G L133
C C C B A G G G63
C C C B A♭ G R322
C C C B B A A A B564
C C C B B A A G H316
C C C B B A♯ H733
C C C B B B A M928
C C C B B B G B1735
C C C B B B♭ T217
C C C B B C V149
C C C B B♭ B♭ S1590
C C C B C A S93
C C C B C B S1004
C C C B C C D44
C C C B C D C E S1430
C C C B C D C F B365
C C C B C D D M994
C C C B E E S1265
C C C B F F R429
C C C B G G G300
C C C B♭ A A♭ B1796
C C C B♭ A♭ A♭ M313
C C C B♭ A♭ G F E♭ D R102
C C C B♭ A♭ G F E♭ D♭ L204
C C C B♭ C B♭ L149
C C C B♭ E♭ F B1828
C C C C B A C S400
C C C C B A G A H673
C C C C B A G B M367
C C C C B A G G S1024
C C C C B A♯ B1669
C C C C B B B S1522
C C C C C B B G S1388
C C C C C B B♭ H831
C C C C C B C B M538
C C C C C B C C B H799
C C C C C B C C C M641
C C C C C B C D C B A M968
C C C C C B C D C B C S1017
C C C C C B C D C B♭ S854
C C C C C B C D E♭ L242
C C C C C B C D G A♭ T29
C C C C C B C D G D H12
C C C C C B C E M485
C C C C C B D A D55
C C C C C B D C B L46
C C C C C B D C E D M975
C C C C C B D C E D S665
C C C C C B D C E E T92
C C C C C B F M768
C C C C C B G M952
C C C C C B♭ A S1668
C C C C C B♭ B♭ B♭ G58
C C C C C B♭ B♭ C K84
C C C C C B♭ F P293
C C C C C C A A B1186
C C C C C C A B S749
C C C C C C A F M917
C C C C C C A♭ M402
C C C C C C B A C157
C C C C C C B B P141
C C C C C C B C C M894
C C C C C C B C D M968
C C C C C C B D M981
C C C C C C C A H307
C C C C C C C B B A♭ C370
C C C C C C C B B E♭ B202
C C C C C C C B C M408
C C C C C C C B D B M578
C C C C C C C B D C C435
C C C C C C C B G V167
C C C C C C C B♭ C407
C C C C C C C C A H55
C C C C C C C C B B S1310
C C C C C C C C B C T111k
C C C C C C C C C A A R204
C C C C C C C C C A G C439
C C C C C C C C C A♭ W264
C C C C C C C C C B A S33
C⁸ B G♯ T117

World Radio History

C⁸ Bb	H837
C⁹ Bb	T108
C¹²	S1534
C¹¹ E D C	M743
C¹¹ E D D	M919
C¹⁰ E	S1603
C¹⁰ G	R415
C⁹ G	M474
C C C C C C C C C D	S935
C⁸ Eb	L216
C C C C C C C C D C	B929
C C C C C C C C D E	E74
C⁷ D Eb	T144
C C C C C C C C Eb	D327
C⁶ D C B C G⁶ A G	C364
C⁶ D C B C G⁶ A G	M602
C C C C C C C D D	B1730
C C C C C C C D E	R360
C C C C C C C E G A	H830
C C C C C C C E G E	M517
C C C C C C C Eb D	S66
C⁶ Eb Eb	S215
C C C C C C C Eb G	R107
C C C C C C C F D	R408
C C C C C C C F F	H59
C C C C C C C G	S8
C C C C C C D C	L122
C C C C C D E E E E	B1401
C⁵ D E E E F E	C50
C⁵ D E E E F G	D304
C⁵ D E F E A	B640
C⁵ D E F E D	V52
C C C C C D E F G	B522
C C C C C D Eb D	D433
C C C C C D Eb F	W55
C C C C C D F	D70
C C C C C D G	H9
C C C C C E B	H726
C C C C C E C E C	M710
C C C C C E C E G	H549
C C C C C E E	M744
C C C C C Eb D	V37
C C C C C Eb F	G250
C C C C C F	P125
C C C C C G C E D	C150
C C C C C G C E G	T106
C C C C C G C Eb	D353
C⁵ G E C G E C E	S231
C⁵ G E C G E C G	M991
C C C C C G G A	H566
C C C C C G G G F	M470
C⁵ G G G G G Ab	M878
C⁵ G G G G G C	M938
C C C C Cb D	D55
C C C C D A	G81
C C C C D B	S1589
C C C C D C B A	J16
C C C C D C B C	P48
C C C C D C B G	F33
C C C C D C Bb	P136
C C C C D C D C	H525
C C C C D C D E	F126
C C C C D D	C68
C C C C D E E	M718
C C C C D E F F	M909
C⁴ D E F G A B	M903
C⁴ D E F G A G	M246
C C C C D E G	S1622
C C C C D Eb B	W215
C⁴ D Eb D C B C	S372
C⁴ D Eb D C B C Ab	T20
C C C C D Eb Eb	S131
C C C C D Eb F	P269
C C C C Db C	R135
C C C C E C	C404
C C C C E E C	S1606
C C C C E E E	S74
C C C C E E F♯	S798
C C C C E G C	B418
C C C C E G E	Q15
C C C C Eb B	S1493
C C C C Eb C Bb	D334
C C C C Eb C C C	H292
C⁴ Eb C⁴	B1795
C C C C Eb D C	H367
C C C C Eb D D	C331
C C C C Eb Eb	B627
C C C C F Ab	S701
C C C C F E A	H345
C C C C F E D	M734
C C C C G A	H72
C C C C G Bb	D97
C C C C G C C	B1765
C C C C G C D	B1059
C C C C G C Eb	D79
C C C C G C G	S1006

World Radio History

C C C C G E B	B17
C C C C G E C	T118b
C C C C G E G	G178
C C C C G F D	R389
C C C C G F E D C	M962
C C C C G F E D D	H328
C C C C G F G C	B1132
C C C C G F G F	S420
C C C C G G	M844
C C C D A F	S1425
C C C D A G	M648
C C C D C B A G A	S453
C C C D C B A G C	S338
C C C D C B C	M531
C C C D C B G	B989
C C C D C Bb Ab	K70
C C C D C Bb C	V30
C C C D C C D	B1175
C C C D C C E	B208
C C C D C D	S1587
C C C D C Eb	B1159
C C C D D C C	W168
C C C D D C D	H231
C C C D D D E F G C	I71
C C C D D D E F G F	M759
C C C D E C	T94
C C C D E D C	M760
C C C D E D E	K101
C C C D E D G	H236
C C C D E E E C	M516
C C C D E E E E	M287
C C C D E E E F	B885
C C C D E F E D C	B1215
C C C D E F E D E	M564
C C C D E F E D Eb	H741
C C C D E F E F	D156
C C C D E G E	V2
C C C D E G F	M564
C C C D Eb C	B472
C C C D Eb D C	H843
C C C D Eb D Eb	H756
C C C D Eb D G	S300
C C C D Eb F	G321
C C C D Eb G	P360
C C C D F E	T250
C C C Db Db Db	P131
C C C Db Eb F	S575
C C C Db F E	B1308
C C C E C C A	C84
C C C E D B	M233
C C C E D E	B32
C C C E E E C	L137
C C C E E E G	D442
C C C E E G C	M728
C C C E E G G	Q1
C C C E F G C	B66
C C C E F G C	B84
C C C E F G F#	N26
C C C E G C	Q2
C C C Eb C A	H827
C C C Eb C C	R123
C C C Eb C F C	B1210
C C C Eb C F G	L16
C C C Eb D C Bb	W195
C C C Eb D C D	L20
C C C Eb D C Eb	F130
C C C Eb D C G	L124
C C C Eb D C G	P37
C C C Eb Eb Eb	H447
C C C Eb F Eb	S1203
C C C F A D	B359
C C C F Ab G	M356
C C C F Bb C	A20
C C C F G C	F222
C C C G A A	I73
C C C G A B C B	B29
C C C G A B C E	M922
C C C G Ab F C	M216
C C C G Ab F G	R99
C C C G Ab G	S650
C C C G B C	M343
C C C G Bb Ab	S1023
C C C G C Ab	M338
C C C G C C C C	B1732
C C C G C C C G	H674
C C C G C D	G156
C C C G C E	M595
C C C G C Eb	B1738
C C C G C G	S764
C C C G D G	H731
C C C G E C B	P273
C C C G E C D	A83
C C C G E Cb	H723
C C C G E E E C	M347
C C C G E E E G	G215
C C C G Eb C Ab	E64
C C C G Eb C G	M939
C C C G Eb D	H596

World Radio History

C C C G Eb Eb	M643	C C D D E E F D F	H546
C C C G F D	B1538	C C D D E E F Eb	L262
C C C G F E	M730	C C D D Eb G	H119
C C C G G A	D51	C C D D F F	S925a
C C C Gb F Eb	B422	C C D D G E	C155
C C C# Bb A C#	B662	C C D E C B C A C	B1643
C C C# D G C	S775	C C D E C B C A C G	B421
C C C# E D F#	H793	C C D E C B G	F73
C C D B B C	C485	C C D E C C D E E	B550
C C D B C C	B1397	C C D E C C D E F	T164
C C D B C D E E E	M823	C C D E C D D	G212
C C D B C D E E F E	D115	C C D E C D E F G A	D319
C C D B C D E E F E	W237	C C D E C D E F G F	R61
C C D B C E	D316	C C D E C E	O27
C C D B E	H648	C C D E C G	B1315
C C D B G A	L200	C C D E D D	B970
C C D Bb Bb Bb	A18	C C D E E C	H702
C C D Bb C C	C387	C C D E E E	R78
C C D Bb G A	H816	C C D E E F E	B1244
C C D Bb G C	B454a	C C D E E F G A	A59
C C D C A G	B1318	C C D E E F G G	B1075
C C D C B A C	P122	C C D E E G	W270
C C D C B A G	H197	C C D E F D	B1099
C C D C B C D C	G118	C C D E F E C	I 102
C C D C B C D D	H584	C C D E F E D	B1102
C C D C B C D E F	F114	C C D E F F	F102
C C D C B C D E F	H361	C C D E F F#	M912
C C D C B G A	S44	C C D E F G A B	B127
C C D C B G E	S490	C C D E F G A F	M717
C C D C Bb Bb	K81	C C D E F G A G	M926
C C D C C D C C C	C10	C C D E F G Ab	B680
C C D C C D C C D	S412	C C D E F G E	O21
C C D C C D C C F	M824	C C D E F G F E	S1406
C C D C D C	G47	C C D E F G F G	W29
C C D C D E C C	S359	C C D E G C D	B1457
C C D C D E C D	N2	C C D E G E	W272
C C D C D E E	G337	C C D E G F	M660
C C D C D E F	P250	C C D E G G	C133
C C D C D Eb Eb	S1072	C C D Eb B B	C476
C C D C D Eb F	B1624	C C D Eb C D Eb	V155
C C D C Eb C	M389	C C D Eb C D F	K3
C C D C Eb D	S920	C C D Eb C F	P363
C C D C F E	W163	C C D Eb D B	K56
C C D C G Eb	B475	C C D Eb D C B	B1232
C C D D C C	M468	C C D Eb D C Bb	E83
C C D D E C	S125	C C D Eb D C C B	R91
C C D D E D C	B101	C C D Eb D C C D	H794
C C D D E D G	N17	C C D Eb D C D C	R67
C C D D E E F D E	H812	C C D Eb D C D Eb	S1605

World Radio History

C C D Eb D C Eb S584g
C C D Eb D Eb D S974
C C D Eb D Eb F B1526
C C D Eb D G Ab L241
C C D Eb D G G L178
C C D Eb Eb D Ab B405
C C D Eb Eb D F B728
C C D Eb Eb F G C S1534g
C C D Eb Eb F G F B679d
C C D Eb F Eb G209
C C D Eb F G Ab B B158
C C D Eb F G Ab G B240
C C D Eb F G C Ab T79
C C D Eb F G C F B138
C C D Eb F G D S208
C C D Eb F G G V142
C C D Eb G A S389
C C D Eb G F G205
C C D F F E R328
C C D G G F H63
C C Db C Bb A B1117L
C C Db C C B P126
C C Db Db B B F193
C C Db Db C B W8
C C E A G F K121
C C E C C B K118
C C E C G C P174
C C E C G G E C G F M430
C C E C G G E C G G M873
C C E D B A M964
C C E D C C B B M732
C C E D C C B C# B905
C C E D C D H237
C C E D C E S201
C C E D C F E D E C S34
C C E D C F E D E G S30
C C E D D F B1448
C C E D F E E96
C C E E A A M936
C C E E C E S530
C C E E E A B1566
C C E E E G H372
C C E E F D H568
C C E E G F W242
C C E E G G A A G20a
C C E E G G A F M530
C C E E G G C C B B45
C C E E G G C C G H315
C C E E G G E H602
C C E E G G F P322
C C E F D C M593
C C E F E D L162
C C E F F# G B1258
C C E F G A G35
C C E G A C C100
C C E G C E C W58
C C E G C E G M932
C C E G E A F# H661
C C E G E A F# H700
C C E G E A G B1637
C C E G E C H110
C C E G F D H369
C C E G G C T319
C C E G G E C C G315
C C E G G E C G C450
C C E G G E F B625
C C E G G F M454
C C E G G G M449
C C Eb C C C Eb C Eb C C434
C C Eb C C C Eb C Eb F# D84
C C Eb C C C Eb D S95
C C Eb C C Eb C C B B688
C C Eb C C Eb C C Eb B1571
C C Eb C Eb C G116
C C Eb C G Fb P134
C C Eb D B C B1686
C C Eb D Bb Eb H807
C C Eb D C Ab W59
C C Eb D C C D223e
C C Eb D C D Eb C Eb B1567
C C Eb D Eb C K30
C C Eb D F F D450
C C Eb D G C T171
C C Eb Eb C C S1508a
C C Eb Eb D C Bb W198
C C Eb Eb D C D S81
C C Eb Eb D Db P306
C C Eb Eb D F V140
C C Eb Eb Ebb Db P306
C C Eb Eb F# G C138
C C Eb Eb G F S870g
C C Eb Eb G G V144
C C Eb F Eb D P194
C C Eb F G Ab W152
C C Eb F G G K24
C C Eb G Ab Eb S752
C C Eb G C Eb S290

World Radio History

C C Eb G G Bb	B836	C C G F E A	H320
C C Eb G G Eb	G313	C C G F G F	D331
C C F A G C	B1632	C C G F# D F	B1117d
C C F E C A	M11	C C G G A A E	M502
C C F E D C B A	B1341	C C G G A A G	M1008
C C F E D C B C	S520	C C G G A B	Q14
C C F F D D	F202	C C G G Ab Ab	R371
C C F F Eb C	K73	C C G G Ab F	L34
C C F F Eb Eb	L172	C C G G Bb A	J3
C C F G A G	B1648	C C G G C C D	S169
C C F G Ab G	B1562	C C G G C C G G C C	D233
C C F G C Bb	V5	C C G G C C G G C D	P7
C C F G D C	B1117n	C C G G C D	C20
C C F G Eb D	R310	C C G G E E	B529
C C F# F# A A	S174	C C G G Eb Eb	T30
C C F# G G# A	M646	C C G G F Eb	S1592
C C G A A E	M409	C C G G F F C	B1711b
C C G A A G	T68	C C G G F F F	J3
C C G A B C	S471	C C G G G G	P295
C C G A G F	K16	C Cb Bb D Gb	D40
C C G Ab G F	S1176	C Cb Bbb Gb Ab F	S268
C C G B A G	T51	C Cb D Eb Bb C	B487
C C G Bb Eb G	P343	C C# C C# C A	S1526
C C G Bb F Ab	V66	C C# D C B A	B1578
C C G Bb G Ab	G90	C C# D C F E	S67
C C G C B A B	B1832	C C# D C# D C#	B483
C C G C B A G	B415	C C# D D# E D	H665
C C G C Bb A	H759	C C# D E F G A	S361
C C G C C A	B1214	C C# D E F G F	S869
C C G C C G C C C	R303b	C C# D E G F	S344
C C G C C G C C F	B460	C C# D Eb E F	C187
C C G C C G C D	F127	C C# D Eb F G	B1576
C C G C C G C E	S408	C C# D F D B	M982
C C G C D D	P361	C C# D F E D	M598
C C G C E C	S1135	C D A Bb C D	K80
C C G C E F	S200	C D A C D A	D73
C C G C G F	G356	C D A C G A	D16
C C G D C Eb	S1414	C D A G C B	T314
C C G E A F	R111	C D A G G G	S180
C C G E C E	M545	C D Ab Ab D C	R28
C C G E D F	C162	C D Ab G F Bb	H775
C C G Eb B C	B62	C D B A G A	R162
C C G Eb C Ab	T25	C D B A G G C C	S423
C C G Eb C B	S110	C D B A G G C D	G350
C C G Eb Eb D	H87	C D B Ab F G	B155
C C G Eb Eb Eb	H84	C D B C A B	D62
C C G Eb F G	B1476	C D B C B A	G40
C C G F D Eb	S670	C D B C C# D	H434

World Radio History

C D B C D B M452
C D B C D E D415
C D B C E F H624
C D B C E♭ D H745
C D B C E♭ F D B140
C D B C E♭ F G S227
C D B C G A B B1399
C D B C G A G B1623
C D B C G B B10
C D B C G E♭ H38
C D B D G C H548
C D B G B C G347
C D B G E C H425
C D B♭ A♭ G B♭ F4
C D B♭ C B♭ C S173
C D B♭ C F E♭ S1578
C D C A B C C48
C D C A E D C146
C D C A G A L255
C D C A♭ C G G23
C D C B A A D255
C D C B A B C C H554
C D C B A B C D F36
C D C B A B C E D T313
C D C B A B C E G G105
C D C B A C F86
C D C B A G C M654
C D C B A G E H498
C D C B A G G C D M623
C D C B A G G C G S1502
C D C B A G G G M957
C D C B A♭ G I 19
C D C B B C B651
C D C B C A F♯ A53
C D C B C A G E W91
C D C B C A G G M805
C D C B C C B C D C B319
C D C B C C B C D E H200
C D C B C C C M503
C D C B C C♯ D M810
C D C B C D A♭ C225
C D C B C D C D C B1754
C D C B C D C D E R119
C D C B C D D C91
C D C B C D E C A B543
C D C B C D E C C H763
C D C B C D E C D P50
C D C B C D E D B330
C D C B C D E F D H625
C D C B C D E F F♯ C365
C D C B C D E F G H523
C D C B C D E G S1053
C D C B C D E♭ B1769
C D C B C E D C B A W229
C D C B C E D C B B B674
C D C B C E G H513
C D C B C F C64
C D C B C G B S1574
C D C B C G C B574
C D C B D G S527
C D C B G C D C B G B D9
C D C B G C D C B G C G325
C D C B♭ C B♭ R22
C D C B♭ C E♭ G267
C D C B♭ G F V27
C D C C C C H98
C D C C E G H123
C D C D B C G181
C D C D C B♭ R7
C D C D C D C D C R314
C D C D C D C D E S1385
C D C D C D C D E♭ W43
C D C D C D C F D399
C D C D C D C G T222
C D C D C D F L256
C D C D C E D C C144
C D C D C E D E B181
C D C D C E♭ R295
C D C D E C D M509
C D C D E C E H644
C D C D E C F M946
C D C D E D C H199
C D C D E D E H615
C D C D E G D292
C D C D E♭ A♭ S863
C D C D E♭ B B1490
C D C D E♭ C B1473
C D C D E♭ D C T274
C D C D E♭ D E♭ H94
C D C D E♭ F C P117
C D C D E♭ F E♭ I 35
C D C D E♭ F G B1706
C D C D E♭ G B1348
C D C D G E♭ C C S1416
C D C D G E♭ C D M335
C D C E C E S1637
C D C E C♯ D B1495
C D C E D G R161
C D C E E D P339

World Radio History

C D C E F E	N1
C D C E G A	D162
C D C Eb D Eb D F Eb C	G225
C D C Eb D Eb D F Eb G	G223
C D C F D C	R156
C D C G A B	B979
C D C G A C F	T118k
C D C G A C G	V44
C D C G A G	H706
C D C G Ab G	P362
C D C G C C	H161
C D C G C C#	R413
C D C G C D C	S1543
C D C G C D E	F97
C D C G C Eb	V143
C D C G F E	S283
C D C G G D	S905
C D C G# C D	D300
C D D Ab D Ab	S396
C D D C Ab G	T287
C D D C C D	B1137
C D D C D E	B253
C D D C D Eb B	B141
C D D C D Eb C	L273
C D D C D Eb D	B211
C D D D E F	B942
C D D E C B	G137
C D D E C D	B498
C D D E C F	S360
C D D E D E	C542
C D D E E C	B679c
C D D E E F	D270
C D D E F G	G254
C D D Eb C C	S1608
C D D Eb D C G A	D258
C D D Eb D C G C	T82
C D D Eb D Eb	C544
C D D Eb Eb C	B1432
C D D Eb Eb F F Eb	I 77
C D D Eb Eb F F G	T158
C D D Eb F Eb	T69
C D D F E D	S1130
C D D F F A	G255
C D D G C Db	S743
C D D G G D	M129
C D D G G E	G231
C D D# E E D	K32
C D D# E F F#	W288
C D D# E F G	H274
C D E A B C D	M425
C D E A B C F	S518
C D E A G G F	M965
C D E B A C	R68
C D E B C D	S1020
C D E B C F	M953
C D E B C G	B1820
C D E B E G	H739
C D E C A A	B337
C D E C A F#	L278
C D E C B A	P113
C D E C D C A	S1593
C D E C D C D	S122
C D E C D E C D B	B442
C D E C D E C D E	T122b
C D E C D E D	M788
C D E C D E G	E5
C D E C D F	S392
C D E C E D E	C501
C D E C E D G	M1038
C D E C E F G E C	H565
C D E C E F G E G	G79
C D E C E F G G	G259
C D E C F D E C	B1443
C D E C F D E D	M243
C D E C F D G	H688
C D E C F G	H82
C D E C G C	B204
C D E C G E A	B73
C D E C G E C C	H603
C D E C G E C G	C545
C D E D C A	B619
C D E D C B A B C	B114
C D E D C B A B C	H721
C D E D C B A D	S1536
C D E D C B E	K22c
C D E D C Bb	V42
C D E D C C D	B430
C D E D C C G	C131
C D E D C D A	D308
C D E D C D B	G301
C D E D C D C A	A13
C D E D C D C D	B1506
C D E D C D E D C A	Q11
C D E D C D E D C D	B99
C D E D C D E F	P303
C D E D C D E G	S116

World Radio History

C D E D C E	B387	C D E E E E F E	P140
C D E D C F	M371	C D E E E E F G	R315
C D E D C G A	P195	C D E E E F	B1048
C D E D C G C D E D	D4	C D E E E G	L19
C D E D C G C D E D	R365	C D E E F D	H819
C D E D C G E	B116	C D E E F F E	B1822
C D E D C♯ D	M849	C D E E F F F	W200
C D E D D E	B832	C D E E F F♯	O13
C D E D E C B♭	M104	C D E E F G A	B1105
C D E D E C D	D317	C D E E F G G	M921
C D E D E D	G244	C D E E F♯ G	D42
C D E D E F A	P259	C D E E G D	H863
C D E D E F D	S1350	C D E E G E	I55
C D E D E F E D B	R318	C D E E G F D	H575
C D E D E F E D C B	B3	C D E E G F F	K113
C D E D E F E D C G	R60	C D E E G G	R362
C D E D E F E F	B1641	C D E E♭ D C♯	B1794
C D E D E F F	F53	C D E F A C	S1240
C D E D E F G	H135	C D E F A G C	D460
C D E D E G D	S610	C D E F A G F A	S840
C D E D E G G	V48	C D E F A G F E	H432
C D E D F E A	T85	C D E F A♭ G	M229
C D E D F E D B	H469	C D E F B C	S1325
C D E D F E D C	B104	C D E F D E C	B102
C D E D F G	H312	C D E F D E G F	H114
C D E D G C B	R81	C D E F D E G G	J18
C D E D G C B	R95	C D E F D G D	F109
C D E D G C D	W269	C D E F D G F E D	R90
C D E D♯ E A	S1648	C D E F D G F E F	C527
C D E D♯ E G	R346	C D E F E A G B	B1216
C D E E A C	G83	C D E F E A G F	C486
C D E E A E	G20c	C D E F E C C	P104
C D E E C C	S771	C D E F E C E	C578
C D E E C D	C457	C D E F E C F	F173
C D E E C G E	S342	C D E F E D C A	B1644
C D E E D C	M223	C D E F E D C B C	H21
C D E E D E F D	B1039	C D E F E D C B D	L51
C D E E D E F D D	S1413	C D E F E D C D B	B1021
C D E E D E F F	B1223	C D E F E D C D E F E	R364
C D E E D G	S1386	C D E F E D C D E F G	L58
C D E E E D	I131	C D E F E D C G	M89
C D E E E E C D C	T111b	C D E F E D D E	W305
C D E E E E C D E	S1629c	C D E F E D D F	B658
C D E E E E D	T111f	C D E F E D E C A	B310
C D E E E E E D	B1121	C D E F E D E C E	B868
C D E E E E E E	D392	C D E F E D E D	B1520
C D E E E E E F	O23	C D E F E D E F E D C	R253
C D E E E E E G	H540	C D E F E D E F E D E	B1610

World Radio History

C D E F E D E G	B1345	C D E F G A G A	C175
C D E F E D F E D C	S1	C D E F G A G F E D	S1191
C D E F E D F E D C	D140	C D E F G A G F E F	H141
C D E F E D F E D E	O30	C D E F G A G F G	F206
C D E F E D♯ E C	M237	C D E F G A G F♯	V106
C D E F E D♯ E G	T302	C D E F G A♭	M12
C D E F E E C	H262	C D E F G C A	E77
C D E F E E E	P285	C D E F G C B	H150
C D E F E F D E	T42	C D E F G C D	B184
C D E F E F D G	B939	C D E F G C D♯	P302
C D E F E F G A G F E	G343	C D E F G C E	W36
C D E F E F G A G F F	R324	C D E F G C E	W52
C D E F E F G C	M866	C D E F G C E♭	P302
C D E F E G C	G123	C D E F G D E	H88
C D E F E G D	T235	C D E F G D G	S6
C D E F E G G	H790	C D E F G E C	H495
C D E F E♭ D	H788	C D E F G E D	R323
C D E F F A	D245	C D E F G E F D D	M985
C D E F F E	H321	C D E F G E F D E	D50
C D E F F F E	B916	C D E F G E G C	B358
C D E F F F F	H25	C D E F G E G E	M543
C D E F F G A	S357	C D E F G F E A	B302
C D E F F G B♭	B49	C D E F G F E D C	B1780
C D E F F♯ A	M606	C D E F G F E D E	B914
C D E F F♯ G	R74	C D E F G F F	B1022
C D E F G A A C	W191	C D E F G G A A	R94
C D E F G A A G	S624	C D E F G G A B A	K22d
C D E F G A B C B A G	T196	C D E F G G A B C B	N32
C D E F G A B C B A G	B108	C D E F G G A B C D	V119
C D E F G A B C B C	R143	C D E F G G B	S523
C D E F G A B C B♭	S1042	C D E F G G C	M96
C D E F G A B C C C	S479	C D E F G G E	H136
C D E F G A B C C E	P271	C D E F G G G A	P152
C D E F G A B C C♯	S776	C D E F G G G C G A	B166
C D E F G A B C D D C	B394	C D E F G G G C G F	D391
C D E F G A B C D D D	H653	C D E F G G G E	C362
C D E F G A B C D E E	L8	C D E F G G G F	A31
C D E F G A B C D E F	B433	C D E F♯ A G	B1254
C D E F G A B C D E F	H240	C D E F♯ C D	D75
C D E F G A B C D F	B1237	C D E F♯ C G	S1042
C D E F G A B C E	H78	C D E F♯ E D	S85
C D E F G A B C G	T251	C D E F♯ F♯ E	C421
C D E F G A B C G B♭	S1525	C D E F♯ G A B	B495
C D E F G A B C G E	M544	C D E F♯ G A F♯	B752
C D E F G A B G C B	H241	C D E F♯ G B♭	M113
C D E F G A B G C G	H176	C D E F♯ G E	P305
C D E F G A D D	M504	C D E F♯ G G	W194
C D E F G A F	R251	C D E F♯ G♯ F♯ A♯	P96

World Radio History

C D E F♯ G♯ F♯ E D105
C D E G A A G S812
C D E G A B C B S277
C D E G A B C D B1126
C D E G A B C G S1615
C D E G A C A S1521c
C D E G A C B D409
C D E G A C D K111
C D E G A G A R336
C D E G A G C V28
C D E G A G E S636
C D E G A G F R248
C D E G B C B382
C D E G C C B D B59
C D E G C C B D B88
C D E G C D H310
C D E G C E R122
C D E G C G W127
C D E G D D T90
C D E G D G B1343
C D E G E A♭ W238
C D E G E D C B M66
C D E G E D C G B309
C D E G E D E S1245
C D E G E F B349
C D E G F D C M203
C D E G F D E F107
C D E G F E D C M833
C D E G F E D D B826
C D E G F E D E E88
C D E G F E E H142
C D E G F E F D355
C D E G F F A B27
C D E G F F E F M709
C D E G F F E G M433
C D E G F G A5
C D E G G B E15
C D E G G C C T155
C D E G G C D W124
C D E G G F E R254
C D E G G F G G211
C D E G G G A A11
C D E G G G C S1146
C D E G G G E D457
C D E♭ A♭ G G B432
C D E♭ B B♭ A S1661
C D E♭ B C A♭ G A♭ F224
C D E♭ B C A♭ G G C256
C D E♭ B C C P340
C D E♭ B C G B M227
C D E♭ B C G E♭ H181
C D E♭ B G B K76
C D E♭ B♭ G B♭ D444
C D E♭ C A♭ A♭ B96
C D E♭ C B C C463
C D E♭ C B♭ B♭ D31
C D E♭ C B♭ G S533
C D E♭ C C A♭ B1379
C D E♭ C C B♭ A♭ B♭ D191
C D E♭ C C B♭ A♭ G D261
C D E♭ C C B♭ G D278
C D E♭ C D B♭ W185
C D E♭ C D E S370
C D E♭ C D E♭ C P298
C D E♭ C D E♭ E♭ C136
C D E♭ C D E♭ F S440
C D E♭ C D F B335
C D E♭ C D G C B197
C D E♭ C D G G S442
C D E♭ C F C T67
C D E♭ C F G G92
C D E♭ C F♯ E P133
C D E♭ C G A♭ B1674
C D E♭ C G E♭ D S874
C D E♭ C G E♭ D♭ P224
C D E♭ C G F B1683
C D E♭ D B♭ G V25
C D E♭ D C A♭ H264
C D E♭ D C B C A♭ F131
C D E♭ D C B C D E♭ S978
C D E♭ D C B C D G H14
C D E♭ D C B C G P337
C D E♭ D C B D B201
C D E♭ D C B G J28
C D E♭ D C B♭ A♭ B♭ C B1716
C D E♭ D C B♭ A♭ B♭ C H732
C D E♭ D C B♭ A♭ G B629
C D E♭ D C B♭ C H755
C D E♭ D C C B B657
C D E♭ D C C C D443
C D E♭ D C C D E♭ D M52
C D E♭ D C C D E♭ F G W186
C D E♭ D C C D E♭ F G♭ B1264
C D E♭ D C C E♭ M132
C D E♭ D C D B♭ K62
C D E♭ D C D C B♭ H814

World Radio History

C D Eb D C D C D S984
C D Eb D C D Eb C R350
C D Eb D C D Eb D C D Eb G100
C D Eb D C D Eb D C D Eb P179
C D Eb D C D Eb D C D G G296
C D Eb D C D Eb F Eb D T72
C D Eb D C D Eb F Eb D M597
C D Eb D C D Eb F Eb D P57
C D Eb D C D Eb F G R113
C D Eb D C Eb D C D V152
C D Eb D C Eb D C Eb I 31
C D Eb D C Eb F Eb P183
C D Eb D C Eb F G B1463
C D Eb D C F C M1012
C D Eb D C F Eb T281
C D Eb D C G C B B T77
C D Eb D C G C B C H158
C D Eb D C G C Bb B1791
C D Eb D C G C G B54
C D Eb D C G F H36
C D Eb D C G G R116
C D Eb D D F F150
C D Eb D E F B328
C D Eb D Eb C B D354
C D Eb D Eb C Bb M190
C D Eb D Eb C D D418
C D Eb D Eb D C Bb D294
C D Eb D Eb D C D B1383
C D Eb D Eb F Eb D T76
C D Eb D Eb F Eb F G Eb F223
C D Eb D Eb F Eb F G F V174
C D Eb D Eb F Eb F G G R268
C D Eb D Eb F G C S426
C D Eb D Eb F G F F95
C D Eb D F D R73
C D Eb D F E S926
C D Eb D F Eb D C J10
C D Eb D F Eb D Eb C16
C D Eb D F Eb G W203
C D Eb D G G B385
C D Eb E F F# G G C C571
C D Eb E F F# G G E W288
C D Eb E F G M200
C D Eb Eb C D T126
C D Eb Eb D Bb H815
C D Eb Eb D C B F213
C D Eb Eb D C C D251
C D Eb Eb D D Eb B425
C D Eb Eb D D Eb V163
C D Eb Eb D D G P2
C D Eb Eb D Eb I78
C D Eb Eb Eb D Eb D D291
C D Eb Eb Eb D Eb D M189
C D Eb Eb Eb D Eb F B343
C D Eb Eb Eb F J17
C D Eb Eb F Eb D H464
C D Eb Eb F Eb F W86
C D Eb Eb F G C H227
C D Eb Eb F G G Ab B77
C D Eb Eb F G G Bb C116
C D Eb Eb F G G Eb W247
C D Eb Eb G G C198
C D Eb F B C B393
C D Eb F C Bb S913
C D Eb F D Bb H164
C D Eb F D C D172
C D Eb F D D D142
C D Eb F D Eb C B B312
C D Eb F D Eb C D Bb W164
C D Eb F D Eb C D Eb D98
C D Eb F D Eb D C C14
C D Eb F D Eb D Eb G78d
C D Eb F D Eb F B953
C D Eb F E Eb H446
C D Eb F Eb D Ab B927
C D Eb F Eb D C B H450
C D Eb F Eb D C D Eb V137
C D Eb F Eb D C D Eb B124
C D Eb F Eb D Eb C K9
C D Eb F Eb D Eb D M84
C D Eb F Eb D Eb F C M109
C D Eb F Eb D Eb F G Ab B1786
C D Eb F Eb D Eb F G Ab B361
C D Eb F Eb D Eb F G F B369
C D Eb F Eb D G D38
C D Eb F Eb F M379
C D Eb F F F T257
C D Eb F F# G B1649
C D Eb F G A B C Ab F89
C D Eb F G A B C B G299
C D Eb F G Ab B Ab B105
C D Eb F G Ab B C H189
C D Eb F G Ab B D G22
C D Eb F G Ab Bb Bb S861
C D Eb F G Ab Bb G B153
C D Eb F G Ab C M13

World Radio History

C D Eb F G Ab G C Ab G302
C D Eb F G Ab G C C L282
C D Eb F G Ab G C D W254
C D Eb F G Ab G C Eb S649
C D Eb F G Ab G Eb C195
C D Eb F G Ab G F B G278
C D Eb F G Ab G F Eb K21
C D Eb F G Ab G F Eb H483
C D Eb F G Ab G F Eb L180
C D Eb F G Ab G G B655
C D Eb F G B G24
C D Eb F G Bb E50
C D Eb F G C B B74
C D Eb F G C B B89
C D Eb F G C Bb S816
C D Eb F G C C Ab H103
C D Eb F G C C B B G264
C D Eb F G C C B C T63
C D Eb F G C C Bb L62
C D Eb F G C D S1419
C D Eb F G C G M193
C D Eb F G D P170
C D Eb F G Eb Ab M191
C D Eb F G Eb Bb L237
C D Eb F G Eb C M108
C D Eb F G Eb D C B384
C D Eb F G Eb D Eb C228
C D Eb F G Eb F F88
C D Eb F G Eb G B B64
C D Eb F G Eb G F# G287
C D Eb F G F C B500
C D Eb F G F Eb D C C17
C D Eb F G F Eb D C H272
C D Eb F G F G Ab C L245
C D Eb F G F G Ab G M860
C D Eb F G F# G276
C D Eb F G G Ab S1658
C D Eb F G G F W154
C D Eb F G G G Ab S1647
C D Eb F G G G G G Ab B454g
C D Eb F G G G G G G S848
C D Eb F Gb F D211
C D Eb F# Eb D C B R139
C D Eb F# Eb D C D R352
C D Eb G Ab G L59
C D Eb G C Ab B217
C D Eb G C D Eb F S1095
C D Eb G C D Eb G C D V74
C D Eb G C D Eb G C Eb P163
C D Eb G C Eb B1424
C D Eb G C F M54
C D Eb G D Eb F L32
C D Eb G D Eb G I 47
C D Eb G Eb C B339
C D Eb G Eb F Eb B154
C D Eb G Eb F G P21
C D Eb G F Ab D439
C D Eb G F D C B1626
C D Eb G F D Eb B51
C D Eb G F D F H1
C D Eb G F Eb B P31
C D Eb G F Eb C D199
C D Eb G F Eb D C Eb L244
C D Eb G F Eb D C F R275
C D Eb G F Eb Eb R439
C D Eb G F Eb F D S794
C D Eb G F Eb F G J33
C D Eb G F F M32
C D Eb G F G Bb K74
C D Eb G F G R311
C D Eb G F G F K55
C D Eb G F# B S1039
C D Eb G F# D S989
C D Eb G F# G B518
C D Eb G G F F D192
C D Eb G G F G G210
C D Eb Gb Ab Bb R274
C D Eb Gb Eb Ab C458
C D F A C G P284
C D F Ab C G M59
C D F B D D M675
C D F D Ab Ab W6
C D F D B C M547
C D F D C A P112
C D F D C G W173
C D F E A A M988
C D F E A G L113
C D F E D C B B367
C D F E D C D G323
C D F E D C E F18
C D F E D C G B1139
C D F E D D H779
C D F E D E B1690
C D F E D G E T104
C D F E D G G G O16
C D F E D G G G S9

World Radio History

C D F E E E	R32	C E A F D B C	B395
C D F E E F	B638	C E A F D B G	B1671
C D F E G G	I 100	C E A F G A	S499
C D F Eb Ab G	L112	C E A F♯ G G F	M640
C D F Eb Bb Ab	W161	C E A F♯ G G F E E	R243
C D F Eb C D	J8	C E A G A G	C178
C D F Eb D Eb	F45	C E A G C E	T271
C D F G A C	M337	C E A G E D	S1311
C D F G Bb A	S1665	C E A G F	S499
C D G A B C	B318	C E Ab G C Eb	P265
C D G A C G	D32	C E B B B C	C389
C D G C B A	C468	C E B C D Bb	S458
C D G C C C	R303a	C E B C G E B	W243
C D G C C D	S376	C E B C G E F	B1046
C D G C E G C	R392	C E B D A C	F19
C D G C E G C	W178	C E B D C E	S171
C D G C Eb D	S1111	C E Bbb Ab E C	G360
C D G D C D	G296	C E C A G E	B1356
C D G E C D	L229	C E C B A B	I 127
C D G E C G	D82	C E C B C E	I 103
C D G E G A	M273	C E C B D F D	B932
C D G Eb F D	G78	C E C B D F F	M551
C D G F E D	D109	C E C C E C A	D370
C D G F♯ A G	W222	C E C C E C C E	P235
C D G G Ab Eb	A37	C E C C E C C G	M324
C D G G Ab G	L59	C E C C F D D G C	B991
C D G G C C	S574	C E C C F D D G G	C413
C D G G F G	H782	C E C D B G	G275
C D G G G F	H783	C E C D F D	B944
C D G G G G	B646	C E C E C E	P102
C Db Ab E F Gb	S871	C E C E C G	V128
C Db Ab Fb F Gb	S871	C E C E C♯ D	B1495
C Db B Eb Gb A	I 9	C E C E F E	B1737
C Db C Ab C Db	B1711e	C E C E G E	B996
C Db C Db C Db	K22e	C E C F A G	M947
C Db C Db Db D	B1049	C E C F Ab G	S269
C Db Cb Eb Gb A	I 9	C E C G A B	S220
C Db D E G E	C426	C E C G A B	S234
C Db D Eb E F	B702	C E C G A F	B224
C Db Db Db Db C	B1106	C E C G A G A	H685
C Db Eb Db C G	L70	C E C G A G C	C156
C Db Eb E C Db	P247	C E C G C C B	B110
C Db Eb Eb Db C	C143	C E C G C C G	M594a
C Db F Bb G E	D124	C E C G C E C G C D	H22
C D♯ E G C E	W74	C E C G C E C G C E	S1452
C E A Ab E C	G360	C E C G C E G	B918
C E A E E G	S1561	C E C G E C C	M724
C E A F D B B	H494	C E C G E C G	B428

World Radio History

C E C G E G H162
C E C G F E D C B B816
C E C G F E D C D B355
C E C G F E D C♯ M960
C E C G F♯ G B778
C E C G G A P334
C E C G G F H572
C E C♯ G B♭ G♭ S267
C E D A G G C161
C E D B A G M607
C E D B C E G C S557
C E D B C E G G S451
C E D B C G H631
C E D B G A H538
C E D C A C B227
C E D C A G M839
C E D C B A G A S459
C E D C B A G F D M837
C E D C B A G F E P261
C E D C B A G F F P150
C E D C B C D C S1193
C E D C B C D E D M865
C E D C B C D E F B404
C E D C C C G169
C E D C C♯ D B716
C E D C D B C24
C E D C D E C M511
C E D C D E F B644
C E D C E D C474
C E D C E E C528
C E D C E F C567
C E D C E G B H289
C E D C F E C♯ M958
C E D C F E D M925
C E D C F G P108
C E D C G A T8
C E D C G B F219
C E D C G F H682
C E D C G G A P165
C E D C G G G B401
C E D C G♯ A W88
C E D C♯ D C B1072
C E D D C C M507
C E D D D F S265
C E D E C B I91
C E D E C C V158
C E D E C E B296
C E D E F E D S909
C E D E F E G H534
C E D E F F S689
C E D E F G A S1575
C E D E F G A♭ B630
C E D E F G D D365
C E D E F G E L201
C E D E F G F H26
C E D F B D M995
C E D F D C B669
C E D F E A T56
C E D F E F K112
C E D F E G C P304
C E D F E G D S767
C E D F E G F A S235
C E D F E G F E B409
C E D G C E C496
C E D G E D H217
C E D G G G M486
C E D♯ E C B S599
C E D♯ E C G B1067
C E D♯ E F E S600
C E E B B D S1264
C E E C A A M484
C E E C E E S430
C E E C F E T169
C E E D C E B1830
C E E D C F M736
C E E D D B M707
C E E D E F T318
C E E D E G D295
C E E E E D S1621
C E E E E G B606
C E E E F D M874
C E E E F E B831
C E E F G C C519
C E E G A G H856
C E E G G C C E E G A S485
C E E G G C C E E G G M644
C E E G G C E B566
C E E G G C G C H46
C E E G G C G E S460
C E E G G E M725
C E E G G G M601
C E F A F♯ G P232
C E F A G C S1484
C E F A G G B1224
C E F B♭ C E B624
C E F C D B B1317

World Radio History

C E F C F♯ G	S508	C E G A C A G E G	G65
C E F D B C	S329	C E G A C G	S55
C E F D G C	R228	C E G A D F	H422
C E F E D C	M537	C E G A E D	B1326
C E F E D E	M792	C E G A E♭ D	T203
C E F E D F	B588	C E G A G A G A	D247
C E F E D G	B1323	C E G A G A G E	C43
C E F F E F	S352	C E G A G A G F♯	W300
C E F F♯ A♭ G	S826	C E G A G B	B172
C E F F♯ G A	B1752	C E G A G C	S134
C E F F♯ G E	M807	C E G A G E C	B569
C E F G A A	C517	C E G A G E D	D271
C E F G A B C D C♯	B1116	C E G A G F	M678
C E F G A B C D E	C174	C E G B C A	R71
C E F G A B C E	M241	C E G B C B	H147
C E F G A D	S1632	C E G B C D C	M800
C E F G A G C B♭	B125	C E G B C D E	V56
C E F G A G C F	M863	C E G B C E	G272
C E F G A G E	D289	C E G B D F	G107
C E F G A G F D	B664	C E G B D G	G20
C E F G A G F E	G110	C E G B F A	B295
C E F G A♭ B	B729	C E G B♭ C B♭	E86
C E F G B D	M628	C E G B♭ G A	T311
C E F G C D C	B1033	C E G C A C	C190
C E F G C D E	S385	C E G C A F	D302
C E F G C G A	D39	C E G C A G	S633
C E F G C G F	I 68	C E G C B A	H32
C E F G D A	T238	C E G C B C A	B317
C E F G D F	B913	C E G C B C B	M608
C E F G E A	P231	C E G C B C D	C13
C E F G F E D F	M840	C E G C C A	S191
C E F G F E D G	S666	C E G C C B	R104
C E F G F E E	G332	C E G C C C	V131
C E F G F E G	R348	C E G C C F	T111e
C E F G F♯ G	V82	C E G C D B	B806
C E F G G E	L267	C E G C D E	W10
C E F G G F♯	M414	C E G C D♯ A	S1521
C E F G G G	I 81	C E G C E A D	H622
C E F♯ A G C	B1677	C E G C E A F♯	S457
C E F♯ G B♭ C♭	S266	C E G C E C G E	M869
C E F♯ G D F	H323	C E G C E C G G	M775
C E F♯ G G A	G132	C E G C E D B	A30
C E F♯ G G C	V41	C E G C E D C	M265
C E G A A B	W31	C E G C E D G	B1670
C E G A B C C	C125	C E G C E E♭	R282
C E G A B C G	P161	C E G C E F	H74
C E G A B E	T138	C E G C E G A A	S1207
C E G A C A G E C	D307	C E G C E G A G F E C	S1398

World Radio History

C E G C E G A G F E G	H325
C E G C E G C E C	B301
C E G C E G C E D	M344
C E G C E G C E E	E91
C E G C E G C E G B	H551
C E G C E G C E G C C	M691
C E G C E G C E G C C	M945
C E G C E G C E G C E	B701
C E G C E G C E G G	S1634
C E G C E G E C	W37
C E G C E G E F	S341
C E G C E G F	S25
C E G C E G G F	H426
C E G C E G G G♯	N7
C E G C G A	B30
C E G C G C	H402
C E G C G E C B	M510
C E G C G E C C	S224
C E G C G E C E G B♭	B146
C E G C G E C E G C	H562
C E G C G E D♯	W209
C E G C G E G E	B329
C E G C G E G G	D363
C E G C G G	S428
C E G C G♯ A	S398
C E G D E C	R401
C E G D F C	R250
C E G D F E	O25
C E G D G C	H191
C E G E A E	D427
C E G E A G	M1016
C E G E C B A	G227
C E G E C B C C♯	S445
C E G E C B C G	H7
C E G E C B♭	M522α
C E G E C C	T9
C E G E C E C	B503
C E G E C E G	S846
C E G E C F	B128
C E G E C G E C B D	H454
C E G E C G E C C	B112
C E G E C G G	B325
C E G E D C A	H825
C E G E D C B	M963
C E G E D E	T118j
C E G E E C	H395
C E G E F D	M789
C E G E F E	F57
C E G E F G	B57
C E G E F G	B86
C E G E G A	B1301
C E G E G C	B204
C E G E G E	C403
C E G E G G	B1083
C E G F D D	M978
C E G F D F	M656
C E G F D G	M673
C E G F E D A	M138
C E G F E D C A	M548
C E G F E D C B B	B926
C E G F E D C B D	B895
C E G F E D C C	B177
C E G F E D C D	B960
C E G F E D E	S464
C E G F E F	H694
C E G F F E	L96
C E G F G A	D432
C E G F G F	M421
C E G F♯ G A G F	M508
C E G F♯ G A G F♯	B466
C E G F♯ G F♯	H627
C E G G A B C	S469
C E G G A B D	S1183
C E G G A C	M591
C E G G A E G	D402
C E G G A F	M554
C E G G A G C	M165
C E G G A G F♯	S399
C E G G A G G	H678
C E G G C B A	D238
C E G G C B G	H337
C E G G C C	S1232
C E G G C D	B1280
C E G G E A	S1620
C E G G F E D C B	M670
C E G G F E D C C	M930
C E G G F E D E	S363
C E G G F E D F	S472
C E G G F F	B1256
C E G G G A B C	B431
C E G G G A B G	M861
C E G G G A G	M680
C E G G G B A	G308
C E G G G B D	S500
C E G G G C B A	S1292
C E G G G C B C	H442

World Radio History

C E G G G C G	H515
C E G G G G A B	S550
C E G G G G A G	G57
C E G G G G C	T111c
C E G G G G G	M858
C E G G G G♯	P321
C E G♭ G B♭ C♭	S266
C E♭ A♭ B E♭ F♯	S229
C E♭ A♭ F♯ B G	P212
C E♭ A♭ G F D	B1556
C E♭ A♭ G F♯ E♭	M496
C E♭ B B C G	R426
C E♭ B C D E♭	V165a
C E♭ B C D F	H349
C E♭ B C G C	S496
C E♭ B D C E♭	T1
C E♭ B G B C	H341
C E♭ B♭ C B♭ E♭	B1203
C E♭ B♭ E♭ G F	E43
C E♭ C A A C	H118
C E♭ C B D C	B678
C E♭ C B D G C	G143
C E♭ C B D G G	B1034
C E♭ C D C E♭	M390
C E♭ C D E♭ A♭	S14
C E♭ C D E♭ D	S47
C E♭ C D F C	B1174
C E♭ C E♭ C E♭	D463
C E♭ C E♭ C G	R409
C E♭ C E♭ D C	S792
C E♭ C E♭ F G	C491
C E♭ C F C F♯	B1179
C E♭ C G C B♭	H172
C E♭ C G C E♭	B93
C E♭ C G C G E♭ G E♭ C	B178
C E♭ C G C G E♭ G E♭ C	B218
C E♭ C G E♭ A♭	F132
C E♭ C G♭ A♭ B♭	S1448
C E♭ D A A♭ B	B482
C E♭ D A♭ G C	B173
C E♭ D B C D	T61
C E♭ D B G B	B812
C E♭ D C A♭ B	B1544
C E♭ D C A♭ C	P114
C E♭ D C A♭ G	G99
C E♭ D C B A G C	C522
C E♭ D C B A G G	B1711h
C E♭ D C B C D C D	R13
C E♭ D C B C D C E♭	B216
C E♭ D C B C G	B1415
C E♭ D C B♭ A♭ B♭	L84
C E♭ D C B♭ A♭ G	V141
C E♭ D C B♭ C	K13
C E♭ D C C B	B216
C E♭ D C C C B C C	S1573
C E♭ D C C C B C G	H163
C E♭ D C C C D	H526
C E♭ D C C C E♭	H41
C E♭ D C C E♭	F122
C E♭ D C C G	H152
C E♭ D C D B♭ A♭	E12
C E♭ D C D B♭ C	G78e
C E♭ D C D C	S1521e
C E♭ D C D F	C555
C E♭ D C D G	V57
C E♭ D C E♭ D D	S1179
C E♭ D C E♭ D G	G228
C E♭ D C G A	T231
C E♭ D C G A♭	H386
C E♭ D C G C E♭	V122
C E♭ D C G C G	B82
C E♭ D C G C G	V162
C E♭ D C G D	B100
C E♭ D C G F E♭	F226
C E♭ D C G F G	T75
C E♭ D C G G	T75
C E♭ D D C B	C533
C E♭ D D C C	S562
C E♭ D D C E♭	F140
C E♭ D D D F	B400
C E♭ D D E♭ G♭	F191
C E♭ D D F E	B122
C E♭ D D G F	H79
C E♭ D E♭ C D	B94
C E♭ D E♭ C E♭	B303
C E♭ D E♭ C G A♭	B539
C E♭ D E♭ C G D	B248
C E♭ D E♭ C G E♭	H769
C E♭ D E♭ D C C	S1358
C E♭ D E♭ D C D C E♭	L99
C E♭ D E♭ D C D C G	W153
C E♭ D E♭ G C	M638
C E♭ D F E♭ G F A♭	S538
C E♭ D F E♭ G F A♭ G A♭	P356
C E♭ D F E♭ G F A♭ G C	B364

World Radio History

C Eb D F Eb G F Ab G F H66
C Eb D F♯ G F♯ F92
C Eb D G A B♭ B1831
C Eb D G D G V134
C Eb D G G A B1057
C Eb D G G A♭ C477
C Eb D♭ C C F F94
C Eb Eb B♭ C B♭ D205
C Eb Eb D A♭ G H67
C Eb Eb D C D D435
C Eb Eb D D G B558
C Eb Eb D D♭ C S1369
C Eb Eb Eb Eb F V9
C Eb Eb F C Eb B1288
C Eb Eb F F C H754
C Eb F D G F B1320
C Eb F Eb D C G172
C Eb F Eb D Eb S1174
C Eb F G A B P331
C Eb F G A G B1194
C Eb F G A♭ G G33
C Eb F G B♭ C H286
C Eb F G C D S1002
C Eb F G F Eb C179
C Eb F G G B♭ S1067
C Eb F G G Eb D223b
C Eb F G G G Eb B817
C Eb F G G G F V53
C Eb F♯ A C D W70
C Eb F♯ A C D W83
C Eb F♯ G A♭ C M795
C Eb G A B C S353
C Eb G A G E B468
C Eb G A♭ B C M102
C Eb G A♭ B G B129
C Eb G A♭ F B C337
C Eb G A♭ F B♭ H169
C Eb G A♭ F G L28
C Eb G A♭ F♯ G C P214
C Eb G A♭ F♯ G F S448
C Eb G A♭ G D B1334
C Eb G A♭ G F Eb M192
C Eb G A♭ G F G B1522
C Eb G A♭ G G B55
C Eb G A♭ G G♭ S916
C Eb G B A B H724
C Eb G B C C F111
C Eb G B D F H155
C Eb G C A♭ C H621
C Eb G C B A♭ H656
C Eb G C B C B♭ B320
C Eb G C B C G B278
C Eb G C B D V145
C Eb G C B♭ A♭ G F Eb D V130
C Eb G C B♭ A♭ G F Eb D H244
C Eb G C B♭ A♭ G F G B1656
C Eb G C C B♭ S190
C Eb G C C C M750
C Eb G C D C B323
C Eb G C E♭ C D434
C Eb G C Eb D B C Eb D M14
C Eb G C Eb D B C Eb G B1720
C Eb G C Eb D C M830
C Eb G C Eb D D L4
C Eb G C Eb D Eb C291
C Eb G C Eb D G S707
C Eb G C Eb Eb M796
C Eb G C Eb G C B C A♭ M478
C Eb G C Eb G C B C G T36
C Eb G C Eb G Eb B450
C Eb G C Eb G G B758
C Eb G C G C B356
C Eb G C G F B180α
C Eb G D C Eb S107
C Eb G E♭ C A♭ B1807
C Eb G E♭ C B♭ F141
C Eb G E♭ C D R42
C Eb G E♭ C G C551
C Eb G E♭ D F P23
C Eb G F B♭ C R157
C Eb G F Eb D B533
C Eb G F♯ D Eb P289
C Eb G F♯ Eb G P145
C Eb G G A A J2
C Eb G G A♭ G B1257
C Eb G G D G H235
C Eb G G E♭ C S1531
C Eb G G F Eb M585
C Eb G G G B♭ H766
C Eb G G G C C6
C Eb G G G F♯ H748
C Eb G G G G A♭ H375
C Eb G G G G G H453
C Eb G G♭ E♭ G S1538
C Eb G♭ B D♭ B♭ P286
C F A C E G V107

World Radio History

C F Ab C Eb Fb	K25
C F Ab G F Eb	S92
C F B C F B	W189
C F Bb A E Eb	B489
C F Bb C F Bb	V36
C F C D E F	B1783
C F C Eb C Eb	S907
C F C G C F	F190
C F C G F Ab	B1719α
C F C# C# G# G#	S1518
C F D C G G	C80
C F D Eb D C	F202
C F D G D F	B1608
C F D G E A	B846
C F E A G C	S211
C F E Ab G C	S827
C F E C D E	C406
C F E D A G	T189
C F E D C D C	M1001
C F E D C D G	B891
C F E D C G	M735
C F E D C# D	M944
C F E D E D	S769
C F E D E G F E	M777
C F E D E G F G	F14
C F E E C A	W248
C F E E D D	M702
C F E Eb Ab G	S756
C F E F A G	H338
C F Eb Bb G F	S581
C F Eb C G F	D198
C F Eb D C B C	L172
C F Eb D C B D	H507
C F Eb D C D	D126
C F Eb F G G	P99
C F F E E A	F168
C F F E F F	S604
C F F Eb D C	K69
C F G A B C B	B686b
C F G A B C G	P204
C F G A D E	R297
C F G C F D	H31
C F G C F G	S705
C F G Eb D C	R305
C F G F Bb A	J14
C F G F C C	D315
C F# Bb E C Ab	R138
C F# C F# C B	B490
C F# C G C C	M1028
C F# E D C F#	M124
C F# G A G C	C77
C F# G Ab G F	S29
C F# G B G# B	R189
C F# G C F# G	S465
C F# G D B C	I 89
C F# G D C D	M43
C F# G F# G A	P118
C F# G G# A F	R201
C G A A A G	C148
C G A A B C	S113
C G A A D D	B1014
C G A A G F	M218
C G A B B A	B188
C G A B C B	B1076
C G A B C C C C	S1653
C G A B C C C E	M600
C G A B C D E D	B572
C G A B C D E F E	B1086
C G A B C D E F G A	S461
C G A B C D E F G E	B1818
C G A B C D E G	P181
C G A B C D Eb Eb D	H787
C G A B C D Eb Eb Eb	V156
C G A B C E	M820
C G A B C G A B C C	M981
C G A B C G A B C Eb	S491
C G A B C G A B C G	M954
C G A B D C	H849
C G A B G C	D111
C G A Bb A F	B134
C G A C B A	H762
C G A C E G	G198
C G A C G E	S1613
C G A D A G	I 64
C G A D C G A D	R303
C G A D C G A E	I 96
C G A D E F	L258
C G A D E G	F70
C G A E C G	W134
C G A E E G	C122
C G A E F G	F78
C G A E G A	C132
C G A E G D E	W47
C G A E G D F	B1616

World Radio History

C G A E G F	B681
C G A F D G	M822
C G A F E F	B282
C G A F♯ G E	P98
C G A G A A	C79
C G A G A B C B	B233
C G A G A B C D	B1776
C G A G A B C F	S1572
C G A G A B♭	I 75
C G A G A G	I 54
C G A G B D	F108
C G A G C C	M40
C G A G C E	B445
C G A G E E	G124
C G A G E F	P330
C G A G E♭ F	J1
C G A G F A	M19
C G A G F E C	H333
C G A G F E F G	M565
C G A G F G	S1534f
C G A G G F	I 49
C G A♭ A C G	R303c
C G A♭ B♭ A♭ G	B1316
C G A♭ B♭ G F	I 51
C G A♭ B♭♭ C♭ A♭	S870e
C G A♭ E♭ D A	K60
C G A♭ E♭ E♭ C	B1515
C G A♭ E♭ E♭♭	K60
C G A♭ E♭ F G C C	F160
C G A♭ E♭ F G C D	S1040
C G A♭ E♭ F G G	F166
C G A♭ F D G	B1814
C G A♭ F E♭ C	C115
C G A♭ F E♭ D	C554
C G A♭ F♯ G G	H607
C G A♭ G A♭ F	L274
C G A♭ G C C	H541
C G A♭ G E C	B1200
C G A♭ G E♭ C	A6
C G A♭ G F E♭ D C	L281
C G A♭ G F E♭ D E♭ C B	B72
C G A♭ G F E♭ D E♭ C D	C569
C G A♭ G F E♭ D E♭ F	B344
C G A♭ G F E♭ F	B316
C G A♭ G F G A♭	E25
C G A♭ G F G C	B331
C G A♭ G F♯ E♭	G68
C G A♭ G G B	C495
C G B A G F	T143
C G B A G G	M687
C G B C B A	T261
C G B C D B	V146
C G B C G A♭	B1806
C G B C G B	B894
C G B C G C	H629
C G B F♯ E D♯	M116
C G B G A B♭	R3
C G B G C A	B1474
C G B G C G	B378
C G B♭ A G♯ A	R339
C G B♭ A♭ A♭ G	B380
C G B♭ A♭ E♭ A♭	W89
C G B♭ A♭ G A♭	R337
C G B♭ A♭ G F	H781
C G B♭ A♭ G G	G320
C G B♭ B♭ C B♭	C287
C G B♭ C B♭ A♭	S1591
C G B♭ G B♭ D♭	J4
C G C A C C	S1379
C G C A C G	M969
C G C A D B	P329
C G C A♭ G F A♭	V170
C G C A♭ G F E♭	G130
C G C B A G E	P347
C G C B A G F	H154
C G C B A G G	H657
C G C B C B	S1671
C G C B C C♯	F228
C G C B C D C B	S535
C G C B C D C E	C471
C G C B C E	G125
C G C B F♯ D	S1370
C G C B G B A G A B	S1055
C G C B G B A G A G	A7
C G C B G C	G311
C G C B♭ A♭ B♭	I 53
C G C B♭ A♭ G	R172
C G C B♭ C D	A67
C G C B♭ E♭ C	B464
C G C B♭ F B♭	C216
C G C B♭ F D	C40
C G C B♭ F E♭	L78
C G C B♭ F G	L65
C G C B♭ G A♭	H108
C G C B♭ G C	D178
C G C C B A	M636
C G C C B C	H242

World Radio History

C G C C B F	M405
C G C C B G	G266
C G C C C B	H251
C G C C C E	S1629a
C G C C D Ab	G15
C G C C D E	M1014
C G C C E C	H18
C G C C Eb D	R344
C G C C G C	H283
C G C D C B	B191
C G C D C D	H260
C G C D C G C Bb	B478
C G C D C G C D	S519
C G C D E C	D159
C G C D E E	B618
C G C D E F E	D256
C G C D E F G A	M47
C G C D E F G C	G84
C G C D E F G F	S1186
C G C D Eb C	D381
C G C D Eb D C D	M28
C G C D Eb D C G	G31
C G C D Eb D Eb C B	B276
C G C D Eb D Eb C G	B1118
C G C D Eb D Eb F	P22
C G C D Eb Eb	D408
C G C D Eb F F#	H854
C G C D Eb F G	M64
C G C D F Eb	L85
C G C D G D E	G158
C G C D G D Eb	P365
C G C D G E	K75
C G C E C C	S1638
C G C E C E G E C	M745
C G C E C E G E G	M1002
C G C E C E G G E	B850
C G C E C E G G G	H306
C G C E C G C	C186
C G C E C G D	C183
C G C E D B	H194
C G C E D C	S126
C G C E D D	H703
C G C E D G	B1676
C G C E EbC	S1365
C G C E F E	M480
C G C E G A	B1793
C G C E G C	B551
C G C E G E	S1431
C G C E G F D	B797
C G C E G F E	H531
C G C E G F#	A60
C G C Eb Ab G	W149
C G C Eb Ab G	B1469
C G C Eb C Eb	K85
C G C Eb D B	B617
C G C Eb D C	P77
C G C Eb D F	H222
C G C Eb D G Bb	B61
C G C Eb D G C Eb	B1419
C G C Eb D G C G	S198
C G C Eb Eb D C	M967
C G C Eb Eb D D	H115
C G C Eb F D	M882
C G C F C Eb C	B1169
C G C F C Eb D	B70
C G C F C Eb F	D168
C G C F Eb Ab	M17
C G C F G C	R184
C G C G A B	F216
C G C G A G	M120
C G C G B E A	R39
C G C G Bb C	T122a
C G C G C B A G A	B80
C G C G C B A G C	M976
C G C G C Bb	B477
C G C G C D E D C	M7
C G C G C D E D C	K86
C G C G C D Eb C	B1739
C G C G C D Eb D	M1
C G C G C E G E	S478
C G C G C E G F#	B1784
C G C G C Eb	P328
C G C G C G Ab	P227
C G C G C G C B	T310
C G C G C G C E	M754
C G C G C G C G C	K109
C G C G C G C G D	C576
C G C G C G D	C281
C G C G D G C	S209
C G C G D G D	C558
C G C G E C A	S1357
C G C G E C G	S864
C G C G F G	B1117k
C G C G G C	R30
C G C G G G C	L22
C G C G G G F	E41

World Radio History

C G D A C D	V3
C G D C D C	C111
C G D C G D	D63
C G D C G G	P78
C G D Eb Ab F	S287
C G D Eb D C	P325
C G D Eb F Eb D C D	I 22
C G D Eb F Eb D C G	C510
C G D F E G	D188
C G D G E B	F76b
C G D G E C	S903
C G D G E D	P67
C G D G E G	D184
C G E A G A	B986
C G E A G C	W265
C G E C A F	B334
C G E C A G D	H129
C G E C A G E	N21
C G E C C B A	H492
C G E C C B F	G221
C G E C C B G	B399
C G E C C C	M871
C G E C D E F E D C	S914
C G E C D E F E D D	W51
C G E C D E F E D G	W60
C G E C D G F	P63
C G E C D G G	D183
C G E C E G	M441
C G E C F C	B639
C G E C F F	M948
C G E C F# C	R418
C G E C G A B	I 70
C G E C G A F	H187
C G E C G C B	T114
C G E C G C E	B857
C G E C G C G F	H593
C G E C G C G G	H614
C G E C G E C D D	M529
C G E C G E C D Eb	S1595
C G E C G E C E	P64
C G E C G E C G E C	B699
C G E C G E C G E F	B1586
C G E C G E E C	D223c
C G E C G E E D	T118c
C G E C G E G	C151
C G E C G F E D C	M482
C G E C G F E D E	T118f
C G E C G F G	M886
C G E C G G	M523
C G E C# Bb Gb	H290
C G E D B A	H771
C G E D C B A	S225
C G E D C B D	M970
C G E D C B F	M984
C G E D C C B	G177
C G E D C C C	M610
C G E D C D D	B961
C G E D C D E	D388
C G E D C E	S261
C G E D C F	L309
C G E D C G C C D	H126
C G E D C G C C G	M76
C G E D C G E	M956
C G E D C G Eb	B1619
C G E D C G G	M815
C G E D E F	C160
C G E D E G C	B321
C G E D E G F	L100
C G E Db F E	S270
C G E E C G E	W234
C G E E C G G	M876
C G E E D A	W224
C G E E D G	M915
C G E E E D C C	H634
C G E E E D C G	B1271
C G E E E E E	W72
C G E E E E E	W82
C G E E E E F	R120
C G E E G G	B1337
C G E F A G C	M541
C G E F A G E	S546
C G E F D C G A	M786
C G E F D C G G	M771
C G E F D E	M885
C G E F F D	H291
C G E F G A	H54
C G E F G D	H127
C G E F G E D	G30
C G E F G E F	B36
C G E F G E G	R257
C G E F# G E	F79
C G E G B G	B341
C G E G C E C	M572
C G E G C E C#	W249
C G E G C E E	S337
C G E G C E G	M804

World Radio History

C G E G C G K72
C G E G E C D H543
C G E G E C E G141
C G E G E D T230
C G E G F D D275
C G E G F E W306
C G E G G F S1102
C G Eb Ab C Ab C299
C G Eb B D G B1705
C G Eb C A G B514
C G Eb C Ab G F P4
C G Eb C Ab G G S741
C G Eb C B C B25
C G Eb C C B B661
C G Eb C C C M206
C G Eb C C Eb P252
C G Eb C D D D372
C G Eb C D G P75
C G Eb C Eb D S212
C G Eb C F Eb C15
C G Eb C G C T118
C G Eb C G Eb C Ab S216
C G Eb C G Eb C Eb M528
C G Eb C G Eb C G C G14
C G Eb C G Eb C G Eb B714
C G Eb C G Eb F Ab H536
C G Eb C G Eb F D S731
C G Eb C G Eb F D S732
C G Eb C G Eb G B1016
C G Eb C G F P65
C G Eb D C B A G D V171
C G Eb D C B A G Eb W258
C G Eb D C B C Ab H39
C G Eb D C B C D C L270
C G Eb D C B C D Eb D S199
C G Eb D C B C D Eb F P335
C G Eb D C B G T23
C G Eb D C B G T37
C G Eb D C Bb G316
C G Eb D C C B T53
C G Eb D C C D M172
C G Eb D C Eb M884
C G Eb D C G H219
C G Eb D D C C282
C G Eb D Eb B S23
C G Eb D G C P207
C G Eb Eb C G B118
C G Eb Eb D C C M427
C G Eb Eb D C G P41
C G Eb F Eb D S682
C G Eb F G Ab B170
C G Eb F G C R165
C G Eb F G F Eb B376
C G Eb F G F G F145
C G Eb G Ab F B614
C G Eb G Ab G H288
C G Eb G C C V178
C G Eb G C D B95
C G Eb G C G Eb D B1798
C G Eb G C G Eb G B809
C G Eb G F Eb D W231
C G Eb G F Eb Db B1279
C G F A F E G13
C G F Ab C G S755
C G F Bb C D S284
C G F Bb Eb F V175
C G F C Ab G S894
C G F C D Eb Z7
C G F C Eb Eb L75
C G F D Eb Bb B1628
C G F D G F M375
C G F E A G B363
C G F E Ab E S825
C G F E C B S1181
C G F E C E P201
C G F E D C A M574
C G F E D C B H517
C G F E D C C B1441
C G F E D C E H51
C G F E D C F S1603
C G F E D C G M716
C G F E D E H184
C G F E E A L82
C G F E E F G135
C G F E F G S1547
C G F E G A M245
C G F E G D S1534α
C G F Eb D C B C T22
C G F Eb D C B F M951
C G F Eb D C Bb Ab D146
C G F Eb D C Bb C P228
C G F Eb D C C C C B771
C G F Eb D C C C D D281
C G F Eb D C C G B1321

World Radio History

C G F E♭ D C D B1777
C G F E♭ D F R424
C G F E♭ F E♭ B403
C G F E♭ G F D332d
C G F F G E S830
C G F F G G B1206
C G F G A♭ B♭ A♭ I 20
C G F G A♭ B♭ C R182
C G F G A♭ G B242
C G F G B♭ C Z10
C G F G C B B199
C G F G D F D100
C G F G D G H146
C G F G E C H130
C G F♯ B C D B1788
C G F♯ D F♯ A G189
C G F♯ D G E B1618
C G F♯ G A G B446
C G F♯ G C G B705
C G F♯ G E♭ D B1593
C G F♯ G E♭ D C G S424
C G F♯ G F♯ B M1033
C G G A B C C♯ S639
C G G A B C D V98
C G G A B C E♭ D263
C G G A B♭ C S813
C G G A B♭ F B1306
C G G A E E P351
C G G A E F T84
C G G A E G F151
C G G A F E D160
C G G A F G I 50
C G G A G F D R127
C G G A G F E B78
C G G A G F♯ B1377
C G G A G G C S264
C G G A G G F B971
C G G A♭ A B♭ F90
C G G A♭ A♭ G B1157
C G G A♭ B♭ A♭ B511
C G G A♭ D C D321
C G G A♭ F G H695
C G G A♭ G C B1701
C G G A♭ G D M451
C G G A♭ G F D♭ C127
C G G A♭ G F E♭ B1044
C G G A♭ G G M622
C G G B C E M713
C G G C A A A B1402
C G G C A A A S1627
C G G C B G B591
C G G C C B C C♯ B931
C G G C C B C D P72
C G G C C D S970
C G G C C E♭ B1747
C G G C C G H17
C G G C D E F P192
C G G C D E G T172
C G G C D E♭ D W56
C G G C D E♭ F A♭ S742
C G G C D E♭ F G P245
C G G C D G H170
C G G C G C A H845
C G G C G C F T288
C G G C G G C G F B1136
C G G C G G C G G R17
C G G C G G G S1584
C G G D A A B1286
C G G D G G B849
C G G D♭ C G♭ C446
C G G E C C D C518
C G G E C C G E C H686
C G G E C C G E E B562
C G G E C G M242
C G G E D E M111
C G G E E A S780
C G G E E C C M499
C G G E E C G B677
C G G E E F M637
C G G E G E M550
C G G E♭ C C S736
C G G E♭ D C S381
C G G F C C R351
C G G F C F M153
C G G F D C V47
C G G F E C C575
C G G F E D C C B696
C G G F E D C D V43
C G G F E E M900
C G G F E♭ E♭ A47
C G G F E♭ F G28
C G G F G A G F B39
C G G F G A G G C67
C G G F G A♭ G C S115
C G G F G A♭ G G B171

World Radio History

C G G F♯ A G	S1224	C G G♯ A D G	S489
C G G F♯ F F	B1366	C G G♯ A G E	S1143
C G G F♯ G C	S310	C G♯ A D E F	B1655
C G G F♯ G F	G74	C G♯ A G F♯ F	P26
C G G F♯ G G	C376	C♭ B♭ A♭ E♭ B♭ A♭	R27
C G G G A A	S1625	C♯ B E♭ B C♯ B	B458
C G G G A B	C280	C♯ B♭ A G F E	H681
C G G G A B♭	B223	C♯ C♯ C♯ D E F	H545
C G G G A G F E	B1153	C♯ D C♯ D C♯ C♯	S626
C G G G A G F G	S7	C♯ D E F C♯ D	R207
C G G G A G F♯	G75	C♯ G D G D♯ E	P103
C G G G C D	T161	D A A A G F E	E94
C G G G C E E	B1050	D A A A G F G	D93
C G G G C E G	C154	D A A C G G	C51
C G G G C E♭	P138	D A A♭ G C G	S1129
C G G G D♭ B♭	D129	D A B C D B	D134
C G G G E C G F♯	M934	D A C C B A	T264
C G G G E C G G	W232	D A D C B A	S1586
C G G G E F	W23	D A F D D D	S1482
C G G G E G A	M536	D A G F E D C	C478
C G G G E G E	M583	D A G F E D E	T218
C G G G E♭ D	V95	D A♭ F E F D	S595
C G G G F C	S936	D A♭ F E♭ C D	C41
C G G G F E D C	H334	D B A E♭ G G	C431
C G G G F E D F	L287	D B A G C G	S622
C G G G F E F	B1247	D B C D E C	S672
C G G G F E♭	P236	D B D A B C	C53
C G G G F G	B509	D B D B D B	R136
C G G G G A F	B1165	D B D E♭ C E♭	T232
C G G G G A G	B419	D B G A♭ A♭ F	B781
C G G G G A♭	S204	D B G B C D	C231
C G G G G C	M1037	D B G D B C	M397
C G G G G E♭	K38	D B♭ C D B♭ C	B1160
C G G G G F D	C7	D B♭ C G D B♭	R148
C G G G G F E	B1376	D B♭ D B♭ C C♯	R186
C G G G G F E♭	G342	D B♭ G B♭ C D	R147
C G G G G F G	S524	D C A A D E	R216
C G G G G F♯	I 14	D C A B A G	W62
C G G G G G C	S865	D C A B D C	I 59
C G G G G G E C	H253	D C A C A G	S1521d
C G G G G G E D	M376	D C A♭ G F B♭	I 34
C G G G G G F	M438	D C B A B C	R153
C G G G G G F♯	M888	D C B A G B	V96
C G G G G G G E	H45	D C B A G C	H859
C G G G G G G G	G50	D C B A G D	T279
C G G G♯ A E	R244	D C B A G F E D D	S898
C G G♯ A C D	R238	D C B A G F E D F	H374

World Radio History

D C B A G F E E	S422
D C B A♭ G A♭	B1171
D C B C A B	H399
D C B C B A	B1614
D C B C C G	G164
D C B C C♯ D	W251
D C B C D E	S1012
D C B C D E♭	M659
D C B C E D	M880
D C B C E♭ F	M787
D C B C G A	M818
D C B C G E A	B391
D C B C G E F	H689
D C B C G G	H645
D C B G A F	S1268
D C B♭ A F E♭	M1027
D C B♭ A♭ B♭ G	S881
D C B♭ C D F	B510
D C C B D C	B713
D C C C C D	H352
D C C G G B♭	P249
D C D A D C	R142
D C D C A C	H829
D C D C B A	S1588
D C D C B C D	W188
D C D C B C F	F51
D C D C B♭ A♭	R196
D C D C D E	C541
D C D D C D	D43
D C D E A B	S1075
D C D E D F	D137
D C D E F G	S842
D C D E♭ D C D C	K63
D C D E♭ D C D E♭	T299
D C D F D G	H795
D C E♭ C D C	C60
D C E♭ G D C	V85
D C G A C E	R187
D C G C D E	S1078
D C G C F D	R404
D C♯ D E D F	S1043
D C♯ D E F A	S686
D D A G A F	B1275
D D B B B D	B454
D D C B A G	M949
D D C B♭ G B♭	C440
D D C♯ D E C	D298
D D D C D E	C339
D D D D C B	S1330
D D D D C B♭	E40
D D D D C C	B1181
D D D D C D	T245
D D D D D D D D C	S1577
D D D D D D D D D	S1549
D D D D D D D D E♭	F31
D D D D D D E	C95
D D D D D E	S185
D D D D D G	G148
D D D D E D	M332
D D D D E♭ D	F31
D D D D G F	R128
D D D E C C C D	S1651
D D D E C C C E	H569
D D D E E F	F34
D D D E♭ F D	H840
D D D E♭ F E♭	T317
D D E C B F	C25
D D E C G A	D249
D D E D D E	J22
D D E D E F	G78c
D D E E G G	S1521α
D D E F E D	S1605
D D E F G E	M872
D D E G F E	B998
D D E♭ C C D	S1558
D D E♭ D C B	B1117L
D D E♭ F F G	D148
D D F D D A♭	B1561
D D F D D F	B1202
D D F E♭ D C	B502
D D F E♭ D D	B410
D D G F E D	S1571
D D G G E D	R239
D D G G F E	B1197
D D♭ D C D C	S1583
D D♯ E E F E	P294
D D♯ F E D♯ E	S761
D E A F E D	D110
D E C B A G	F192
D E C B C A	S49
D E C D B C	T43
D E C D E F♯	F83
D E C E D E	M424
D E C♯ D B C♯	S5
D E D A D A	G78b
D E D B A G	B451

World Radio History

D E D B D E	R221	D E F G D G	L310
D E D C G F	B4	D E F G E D D E	S1084
D E D C♯ D D	D384	D E F G E D D E♭	E101
D E D E C D	L79	D E F G E F	B962
D E D E D E C	C206	D E F G F E	M701
D E D E D E D	F63	D E F G F E♭	F3
D E D E D E G	R183	D E F G G G A	T125
D E D E F A	G93	D E F G G G G A	F48
D E D F E G	R132	D E F G G G G E	T300
D E D G C E	C229	D E G A C D	B1711m
D E D G D E	B1733	D E G D E G	D221
D E E C C B	C165	D E G E D A	C123
D E E F E D	R141	D E G E D C	B1270
D E E F F G	L45	D E G F E D C	C367
D E E♭ G G G	T47	D E G F E D E	S1056
D E F A B G	T316	D E G G G G	P11
D E F A F E	F16	D E♭ A G C B	I 109
D E F A G F	R178	D E♭ B C A♭ G	F172
D E F C B A	S99	D E♭ B C C D	D128
D E F D A B	W287	D E♭ B C G A♭	S35
D E F D A G	E36	D E♭ B D C G	F99
D E F D E D	B1001	D E♭ C A♭ F E	H772
D E F E D C B	V1	D E♭ C B♭ A♭ B♭	B1405
D E F E D C D	L36	D E♭ C D E♭ C	S1538
D E F E D D	S71	D E♭ C G A♭ F	H785
D E F E D E F	R350	D E♭ C G E♭ D	F195
D E F E D E G	B1314	D E♭ D B♭ C D	P129
D E F E D F	D141	D E♭ D C B B	S83
D E F E F G	B1746	D E♭ D C D E♭	D68
D E F E♭ D E	R347	D E♭ D D C G♭	D69
D E F F F D	T49	D E♭ D D G B♭	T121
D E F F G A	S1610	D E♭ D E♭ D E♭	F22
D E F F♯ A G	C268	D E♭ D F E♭ D D	B1172
D E F G A B A	S1080	D E♭ D F E♭ D G	H105
D E F G A B B	T320	D E♭ D F G F	E7
D E F G A B C B A G A	C75	D E♭ D F♯ F E♭	B1187
D E F G A B C B A G A	W100	D E♭ D G F G	S286
D E F G A B C B A G F♯	G64	D E♭ E♭ D C B♭	P184
D E F G A B C B C	D83	D E♭ E♭ D D D	P357
D E F G A B C C	H861	D E♭ E♭ E E F	R138
D E F G A B C D	T185	D E♭ F A♭ G G	L155
D E F G A B E	S1438	D E♭ F C E♭ D	C230
D E F G A F	M692	D E♭ F D B G	S13
D E F G A G	H841	D E♭ F D E♭ F	F13
D E F G A♭ G	R5	D E♭ F E♭ D C	C585
D E F G B A	I 18	D E♭ F E♭ D G	F32
D E F G D E F E	F10	D E♭ F F G A♭	R343
D E F G D E F G	H800	D E♭ F F♯ A♭ G	T301

World Radio History

D Eb F F# G C	K61	D G G Eb Eb C	D385
D Eb F G Ab G	T303	D G G G A A	S1344
D Eb F G D Eb B	B1438	D G G G F G	F12
D Eb F G D Eb F	W87	D G G G G G Ab	N28
D Eb F G Eb C	M269	D G G G G G G	M146
D Eb F G F Ab	S971	Db Ab Bb C C C	W57
D Eb F G F Eb	S1063	Db Ab G F# G C	S1047
D Eb G F Eb D	M417	Db C B C B C	B1679
D F Ab G C B	H744	Db C C B B Ab	B1427
D F B D G A	E26	Db C Db C B G	R417
D F D D C B	S896	Db C Eb G Ab Cb	H743
D F E C G D	V71	Db Db Db C C D	B1757
D F E F Ab G	F188	Db Eb F G Ab G	R317
D F E G E D	L44	D# A G D# A F#	G151
D F Eb D C D	R16	D# B A# A D# B	D29
D F F D F F	F23	D# B Bb A D# B	D29
D F G D F G	B1304	D# D# E E A A	L193
D F G E D F	S129	D# D# E G C G	W65
D F G F Eb C	S158	D# E A G B C	S1288
D F G G G Bb	K33	D# E A G F E	B1659
D F# C D D# G#	S924	D# E B C C F	S1517
D G A G A B	B1305	D# E D C C B	F159
D G B A F A	S1014	D# E D# E D# E	S1254
D G B C E C	P301	D# E E C D# E	S1372
D G B D D B	S1481	D# E E D# E E	B1627
D G C A G A	H281	D# E F D# E G	B1689
D G C D Eb F	W187	D# E F E A G	D217
D G C D G C	W155	D# E F E D C	B1672
D G C G G C	S1460	D# E F F# F# G	S676
D G D Eb D F	L151	D# E F F# G C	S817
D G D Eb F Db	S1673	D# E G C C D#	G52
D G D Eb G Ab	E33	D# E G F D C	M277
D G D F D G	R155	E A A A G F	S1132
D G D G D F	R198	E A Ab Ab G C	L139
D G D G D G F	W192	E A B A G B	S1036
D G D G D G G	B506	E A D A C A	S1290
D G E C G D	T105	E A D D D D	C395
D G F B E D	G6	E A D E A D	D24
D G F D B C	C126	E A D E F F#	S805
D G F D G F	S685	E A D G C F	B603
D G F D G G	R167	E A D# E A D#	S1293
D G F E D C	M387	E A E A E E	S1352
D G F E E E	S1225	E A E D C A	G336
D G F Eb D C B	B347	E A E D E A	H801
D G F Eb D C G	P342	E A E E G E	B494
D G G A A B	H77	E A E G F Bb	S1596
D G G D D G	E57	E A F D C B	B229

World Radio History

E A F♯ G A B	B1802	E B D C E A	S1266
E A F♯ G D G	T18	E B D C F♯ A	W115
E A G B D C	B887	E B D G A D	S1173
E A G C B E	J35	E B E A♯ E A	R213
E A G C B F	B1018	E B E B E B	G303
E A G C E A	S68	E B E B E G	D265
E A G D A G	W244	E B E E E E	T44
E A G D C G	S1025	E B♭ A A D E	M257
E A G D E B	R62	E B♭ B E B♭ B	J25
E A G E A G	S1117	E C A B C F	R300
E A G E C♯ D	S454	E C A E C A	S1247
E A G E D C	S648	E C A G A C	S56
E A G E D E	D65	E C A G A G	S1609
E A G E F G	C75, W100	E C A G C C	L49
E A G E G F♯	W279	E C A G E D	S808
E A G F E D C	R356	E C A G E G	H282
E A G F E D F	B1390	E C A G F F	B1657
E A G F E D G	H600	E C A G F♯ A	S1399
E A G F E F	A68	E C A G G D	O15
E A G F F F	B886	E C A♭ F E F	B1444
E A G G D C	R395	E C B A B C	E62
E A G G F E	S643	E C B A E G	R63
E A♭ E G E F	T219	E C B A G E	S711
E A♭ G E A♭ G	K23	E C B A G F	B642
E B A C G A	R75	E C B C B C	P246
E B A E D♯ E	N11	E C B C D B	B345
E B A G E C	B1263	E C B C F E	S497
E B B A B E	J30	E C B C G C	B133
E B C A E F	S275	E C B C G F♯	L283
E B C A G C	C351	E C B C G G	S512
E B C A G F	N15	E C B D C D	B684
E B C A G G	C330	E C B E C B	R208
E B C B D D	S879	E C B E F G	R241
E B C C B A	C217	E C C B A G	P196
E B C C♯ D F	C34	E C C B C A	M914
E B C D A A	S669	E C C C B B	G281
E B C D A B	B1559	E C C C B C	M929
E B C D E D E E	O6	E C C C C G	C147
E B C D E D E F	R398	E C C C F D	B842
E B C D F A	S1300	E C C C♯ D F	G129
E B C E A F	W147	E C C E E C	B1710
E B C E B C	W114	E C C E E G	M665
E B C F♯ G D♯	W220	E C C F C A C	B1003
E B C G F E	B1024	E C C G G E G B	K91
E B D A B C	R406	E C C G G E G C	R301
E B D A C F	T199	E C D A C G	R416
E B D C D C	S841	E C D B G E	B841

World Radio History

E C D C E C	D89
E C D E C D E C	B1666
E C D E C D E G	T170
E C D E C E	I 69
E C D E F A C	E67
E C D E F A D	B889
E C D E F D	F81
E C D E F E C	B1542
E C D E F E D	C38
E C D E F G	S615
E C D E G A	W303
E C D E G F	B1692
E C D F C♯ E	S132
E C D♯ E G F♯	Z3
E C E A A C	F67
E C E A B B	G293
E C E A F♯ C	S1420
E C E A G F♯	G346
E C E B A B	A70
E C E C C B	B532
E C E C E C	S1510
E C E C E F	S959
E C E C E G	R56
E C E C G D	S498
E C E D C♯ D	T286
E C E D♭ E♭ D♭	S1544
E C E D♯ E C	S1442
E C E E C E	B6
E C E F G A	D219
E C E F G G	M590
E C E G D E	W11
E C E G F D	S1356
E C E♭ B D F	R419
E C E♭ G E♭ C	S1200
E C F A B D	E68
E C F C B♭ A	P113b
E C F D G E C A	M772
E C F D G E C F D G	P323
E C F D G E C F D G	M959
E C F D G G	P68
E C F E♭ D C	B747
E C F G A F	R375
E C F♯ G G♯ C B	S1468
E C F♯ G G♯ C D♯	S1470
E C G A B C A	B286
E C G A B C D E C	H445
E C G A B C D E F	C300
E C G A C A	B814
E C G A F D♯	E59
E C G A G E C	T141
E C G A G E F	S205
E C G C E A	M157
E C G C E C	B305
E C G C E D	B1359
E C G C E G	B936
E C G C F F E	H173
E C G D E A	I 27
E C G E A F	B1073
E C G E B A	R168
E C G E C E	S1396
E C G E C G C	B983
E C G E C G E	R394
E C G E D F	W217
E C G E G B	P352
E C G E G C B	B709
E C G E G C E	W235
E C G E♭ E♭ B♭	S1449
E C G F D A	F58
E C G F F G	H590
E C G F♯ G A G C	M199
E C G F♯ G A G F	W236
E C G G A B	M283
E C G G A G	R245
E C G G B C	S349
E C G G E C	M851
E C G G G G	S1376
E C♯ C B A E	P208
E C♯ D A E E	L223
E D A A A C	M208
E D A A G A	B1724
E D A B D G	G162
E D A B G C	B1518
E D A F E B	P203
E D A G E D	J36
E D B A A G	S102
E D B A♭ G E	L142
E D B B C G	S501
E D B C B C	E24
E D B C D D	A17
E D B C F E D E	S932
E D B C F E D G	B1533
E D B D C C	K17
E D B G B A	W201
E D B G C D	M196
E D C A A F	B1745
E D C A A G	V166

World Radio History

E D C A C G	D279
E D C A F D	S255
E D C A F E	B710
E D C A G A	S1628
E D C A G B	L57
E D C A G C E	C72
E D C A G C E	W99
E D C A G E C	M426
E D C A G E D	M23
E D C A G E F	G199
E D C A G E G C A	T282
E D C A G E G C E	C245
E D C Ab C Ab	S1038
E D C B A A	D467
E D C B A B A	E69
E D C B A B C D C	W121
E D C B A B C D E	B801
E D C B A B G	S525
E D C B A B G♯	L254
E D C B A D	G108
E D C B A G A B C A	T273
E D C B A G A B C D	P61α
E D C B A G A B C D	G89
E D C B A G B	B977
E D C B A G C	J9
E D C B A G D	S1059
E D C B A G E B	S1034
E D C B A G E G	V91
E D C B A G F E D C B	B1589
E D C B A G F E D C C	S137
E D C B A G F E D C D	R368
E D C B A G F F	S572
E D C B A G F♯ F	W140
E D C B A G F♯ G A	W126
E D C B A G F♯ G E	T136b
E D C B A G G F	B1803
E D C B A G G G	M303
E D C B A G♯	F98
E D C B A♯ B	C344
E D C B B Bb	L129
E D C B C A A D B	T134
E D C B C A A D E	G104
E D C B C A C	S1091
E D C B C A E	S273
E D C B C A G	H255
E D C B C B A B C D C	F104
E D C B C B A B C D E	E73
E D C B C B A G	A52
E D C B C C	S1405
E D C B C D C B A G A	B864
E D C B C D C B A G E	S1440
E D C B C D C D	C498
E D C B C D E	B1097
E D C B C D G A	H496
E D C B C D G E	R6
E D C B C G A	R334
E D C B C G E	D46
E D C B D C	M205
E D C B G C	E60
E D C C A G E F	R59
E D C C A G E G	D407
E D C C B A A	L160
E D C C B A G	M286
E D C C B C D E	S696
E D C C B C D G	S1454
E D C C C C	L23
E D C C C D	P180
E D C C D D	R258
E D C C D E	E103
E D C C D Eb	S612
E D C C F E E Bb	B820
E D C C F E E D♯	B567
E D C C F E E D♯	B568
E D C C G C	W16
E D C C♯ D E F	H457
E D C C♯ D E G	S718
E D C D B C E	S886
E D C D B C G	H635
E D C D C E	S447
E D C D C G	N25
E D C D D E	S391
E D C D E C A	B1792
E D C D E C G	S403
E D C D E D C D E D	G157
E D C D E D C D E F	H133
E D C D E D E	B544
E D C D E D F	D343
E D C D E E	M672
E D C D E F E B	M3
E D C D E F E D C	C523
E D C D E F E D E	M458
E D C D E F F E	M1005
E D C D E F F F	D428
E D C D E F G A G B	B293
E D C D E F G A G E	L259

World Radio History

E D C D E F G G	S952	E D C G F E B♭	S1450
E D C D E G A	D116	E D C G F E C	H616
E D C D E G E	B508	E D C G F E D	M289
E D C D E G F	B1647	E D C G G A	B1750
E D C D G A	S628	E D C G G F	B1552
E D C D G G	E70	E D C G G G E	V81
E D C E D C B	T87	E D C G G G E♭	B1787
E D C E D C D C B	B999	E D C♯ C♯ C♯ C♯	S439
E D C E D C D C D	S1011	E D C♯ D E F	S996
E D C E D C E D	V110	E D D C C B B A A	C356
E D C E D C E F	K36	E D D C C B B A C	N12
E D C E D C F E D	W17	E D D C C B D	S1447
E D C E D C F E E♭	G335	E D D C C D D C	S1530
E D C E D C G	T246	E D D C C D D G	B1387
E D C E D G	R262	E D D C C F	P35
E D C E E D	B1835	E D D C E E	B1117f
E D C E F C	R209	E D D C G A	M248
E D C E G A B	F69	E D D C G G	B1398
E D C E G A G	S481	E D D D C C	D387
E D C E G C	C264	E D D D D E	T149
E D C F A♭ G	V97	E D D E C A B	H502
E D C F B C	P160	E D D E F D	B1025
E D C F E D A	S620	E D D F E E	R79
E D C F E D C A	H449	E D D F F E	I 95
E D C F E D C A♭	B1573	E D E A B C B	R41
E D C F E D C G	F128	E D E A B C C♯	T278
E D C F E D D	B1698	E D E A D E	C140
E D C F E D G A	M697	E D E A E D	D218
E D C F E D G B	T269	E D E B A E	R163
E D C F E E	F169	E D E B C D	B1363
E D C F F E	C437	E D E C B C	S772
E D C F G E	V120	E D E C D B	B538
E D C F♯ G A	D261b	E D E C D E	S133
E D C G A B	H243	E D E C E B	P94
E D C G A B♭	L50	E D E C F D	B545
E D C G A G	S163	E D E C G G A	B435
E D C G B A	C345	E D E C G G C	C470
E D C G C B♭	H311	E D E D C B	M180
E D C G C D	P176	E D E D C D	S194
E D C G C E	M604	E D E D C G	B1414
E D C G D E	B1594	E D E D E D C	D67
E D C G E C	W245	E D E D E D E	T118q
E D C G E D C G E D	C312	E D E D E F D	S702
E D C G E D C G E D	S542	E D E D E F E	B703
E D C G E D E	B1565	E D E D E F G	S413
E D C G F E A A	H183	E D E D E G E	I 58
E D C G F E A C	S664	E D E D E G G	M91
		E D E D F E	M100

World Radio History

E D E D G F	P130
E D E E C E	S570
E D E F A C	T6
E D E F D B	H585
E D E F D C B	B706
E D E F D C D	B643
E D E F D C G	B534
E D E F D E	D323
E D E F E A	S192
E D E F E D C B A G C	H646
E D E F E D C B A G E	S315
E D E F E D C D	G88
E D E F E D C G	A82
E D E F E D E A	S993
E D E F E D E C D D	S943
E D E F E D E C D E	V79
E D E F E D E D	B1484
E D E F E E D	S325
E D E F E E E	D449
E D E F E F G A	S368
E D E F E F G E	H303
E D E F E F G F A	S690
E D E F E F G F E	M715
E D E F E G	C270
E D E F F♯ G	M778
E D E F G A	S178
E D E F G A♭	S929
E D E F G C	G138
E D E F G E C D	H705
E D E F G E C G	D320
E D E F G E D	W107
E D E F G E F A	S1429
E D E F G E F D	G304
E D E F G F D	R57
E D E F G F E D C	M164
E D E F G F E D E	D26
E D E F G F G	B219
E D E F G F♯ G A F	D325
E D E F G F♯ G A G	W110
E D E F G G F E	B1220
E D E F G G F F	S1410
E D E F G G G	H377
E D E F♯ E F♯	B974
E D E G A D	R14
E D E G C E	B1570
E D E G D C	B1152
E D E G E D	H276
E D E G E F	I44
E D E G F C	C361
E D E G F E A	B22
E D E G F E D C	C489
E D E G F E D F	G256
E D E G F E E	S930
E D E G F E F D	B1493
E D E G F E F G	D366
E D F B C E	B739
E D F E C B	S1021
E D F E C C	S710
E D F E C G	E16
E D F E D A	S1662
E D F E D B	P173
E D F E D C B A G A	D419
E D F E D C B A G C	B1351
E D F E D C C	B1389
E D F E D E	S1048
E D F E D F	C27
E D F E E D	T212
E D F E E G	B683
E D F E G D	T206
E D F E G E	S541
E D F E G F	B1708
E D F F E G	L235
E D G A B G	R192
E D G A C E	R212
E D G A G A	D30
E D G B C D	R115
E D G C D E	P320
E D G E D E	C171
E D G F E D E	W246
E D G F E D G	B1625
E D G F E E	M889
E D G F E G	B731
E D G G E G	M345
E D G♯ D G♯ A	W176
E D♯ A F♯ F E	S591
E D♯ D G C F♯	S1204
E D♯ D♯ E E F	S1364
E D♯ E A G G	I126
E D♯ E B A G	V73
E D♯ E C B A C	R359
E D♯ E C B A G♯	S1312
E D♯ E C D F	M412
E D♯ E C G F♯	W230
E D♯ E C G G	R374
E D♯ E D♯ E A	C107
E D♯ E D♯ E D♯ E D♯	R388

World Radio History

E D♯ E D♯ E D♯ E G	W221	E E D C B A F	M107
E D♯ E D♯ E G E	B1117g	E E D C B A G F E D	T118e
E D♯ E D♯ E G F	B1434	E E D C B A G F E D	D454
E D♯ E E A A	D396	E E D C B A G F E E	L11
E D♯ E E D♯ E E D♯	S1334	E E D C B A G F♯	R235
E D♯ E E D♯ E E D♯	L219	E E D C B C C	S1633
E D♯ E E D♯ E F	L215	E E D C B C D	R200
E D♯ E E F G	M407	E E D C C C B	L191
E D♯ E F D A	S659	E E D C C C G	S468
E D♯ E F E E	K107	E E D C C E	B526
E D♯ E F♯ E D♯	L251	E E D C D C C	H552
E D♯ E G B♭ E	D267	E E D C D C D	S1563
E D♯ E G C B	R358	E E D C D E C	B985
E D♯ E G D G	L196	E E D C D E D C	C142
E D♯ E G E D E C	M56	E E D C D E D F	P332
E D♯ E G E D E G	D246	E E D C D E F	B1130
E D♯ E G E E	C266	E E D C E B	I 101
E D♯ E G F E	L198	E E D C E D	B760
E D♯ E G G G	G46	E E D C E G	T137
E D♯ F♯ A B E	B444	E E D C G A	B1392
E E A A D D	S1210	E E D C G E	G232
E E A A D G	G224	E E D C G F	L257
E E A B C E	L115	E E D C G G E	D8
E E A D E F	H570	E E D C G G G	C508
E E A G C C	L187	E E D C♯ D E	T152
E E B D C A	T157	E E D D C C B	D293
E E B D C G	S24	E E D D C C D D	K19c
E E C A A A	S346	E E D D C C D E	B1051
E E C A B A	C214	E E D D C C E	H587
E E C B A A	R88	E E D D C C F	H558
E E C C C G	H608	E E D D C C G	S386
E E C C E E	J11	E E D D D C	L252
E E C D C A	B1117a	E E D D D E	S293
E E C E A A	B828	E E D D E E	C400
E E C E C D	S1211	E E D D F F E	B423
E E C E C E	L161	E E D D F F G	C539
E E C E E C	D3	E E D E C B	S772
E E C F C E	G165	E E D E C D	B167
E E C F D E	L308	E E D E C E	R437
E E C F E E	R259	E E D E D A	C78
E E C G A A	L2	E E D E D B	M195
E E C G G E	H387	E E D E D E C	B1418
E E C♯ D E F	P158	E E D E D E D	E78
E E D A A G	S323	E E D E E C	B1613
E E D B C C	S456	E E D E E D	F112
E E D C A F	G9	E E D E F D	B796
E E D C B A A	T236	E E D E F F E F	M835
E E D C B A D	I 87	E E D E F F E F♯	B1015

World Radio History

E E D E F F♯	B748	E E E D E F♯	M115
E E D E F G C	D283	E E E D E G	S1459
E E D E F G E	G92α	E E E D F E	M413
E E D E G E	R387	E E E D G E	I 112
E E D F D C	M642	E E E D G♯ A	W146
E E D F E D	B1303	E E E D♯ E E	I 10
E E D F F E	B1005	E E E D♯ E G	S607
E E D G C B	R89	E E E E C D C	S301
E E D G C D	L266	E E E E C D E	B608
E E D G E D	L214	E E E E C E	L140
E E D G F E	P185	E E E E D A	M843
E E D♯ D♯ E C	B1352	E E E E D C C	L232
E E D♯ D♯ E E	P237	E E E E D C E	S1594
E E D♯ E D♯ E	S1635	E E E E D D C	S1270
E E D♯ E E D♯	S1208	E E E E D D E	L248
E E D♯ E E E	C326	E E E E D D F	R105
E E D♯ E F E	V94	E E E E D D♯	S824
E E E A A B	G253	E E E E D E D	S939
E E E A A D	C493	E E E E D E E	F15
E E E A E D	S1209	E E E E D E F F	S1100
E E E B C D	S1326	E E E E D E F G A	S1537
E E E B G A	R396	E E E E D E F G F	P52
E E E C A G	V84	E E E E D E G	M384
E E E C C B	S306	E E E E D♯ E	D12
E E E C C C B C D	S366	E E E E E C	S748
E E E C C C B C D	S405	E E E E E D C	L208
E E E C C C D	S852	E E E E E D D D D D	M832
E E E C C D	S1030	E E E E E D D D D E	B537
E E E C D D	L30	E E E E E D E D	K78
E E E C E D♯	I 29	E E E E E D E E	H730
E E E D B C	M443	E E E E E D E F	H138
E E E D C A	A45	E E E E E D♯	S16
E E E D C B A	C350	E E E E E E D C D	B1368
E E E D C B C D E D	L173	E E E E E E D C F	S529
E E E D C B C D E D	P85	E E E E E E D C G	P30
E E E D C B C E	B132	E E E E E E E D D	B721
E E E D C C B	B874	E E E E E E E D E	S1258
E E E D C C C	B1047	E E E E E E E D♯	S1495
E E E D C D	B210	E E E E E E E E C	S294
E E E D D D	C215	E E E E E E E E D	W108
E E E D D G	H23	E E E E E E E E E A	S1019
E E E D E D C	S1198	E E E E E E E E E D♯	S1138
E E E D E D E	P172	E^{18}	B800
E E E D E E E	S258	E^{12} F	S1261
E E E D E E F	R10	E^{10} F	K27
E E E D E F E D D	B265	E E E E E E E E F	R83
E E E D E F E D E	B698	E E E E E E E E F♯	B884
E E E D E F E E	B1113	E E E E E E E F D	B1012

World Radio History

E E E E E E E F G	B1592
E E E E E E E G	G44
E E E E E E E F E	B1461
E E E E E E E F F	S1161
E E E E E E E F G D	H165
E E E E E E E F G F	R180
E E E E E E G	S1343
E E E E E E♭	V33
E E E E E F E D	M729
E E E E E F E D♯	T118m
E E E E E F E F	H267
E E E E E F F	M239
E E E E E G D	M679
E E E E E G E	R255
E E E E E G F A	M693
E E E E E G F B	C396
E E E E E G F E	M404
E E E E F E D A	G186
E E E E F E D C	S1206
E E E E F E D E	R363
E E E E F E F D A	M77
E E E E F E F D D	B1226
E E E E F F	D60
E E E E F G E C	W165
E E E E F G E D C	S196
E E E E F G E D D	D182
E E E E F G E E	H278
E E E E F G G F	S431
E E E E F G G G	B1620
E E E E G C C D	I 105
E E E E G C C E	S1341
E E E E G E C	B773
E E E E G E D C	H729
E E E E G E D E	B1681
E E E E G E E	I 43
E E E E G F	V157
E E E E G G F	A9
E E E E G G G	S1639
E E E F D C♯	C243
E E E F D E	C298
E E E F E A♭	W263
E E E F E C	S737
E E E F E D C	B144
E E E F E D D E D C	B1085
E E E F E D D E D C	S616
E E E F E D E F D	M609
E E E F E D E F G	M86
E E E F E D F	S165
E E E F E D♯	T275
E E E F E E	B1612
E E E F E G	A29
E E E F G A	T298
E E E F G F	I 24
E E E F♯ F♯ A	D201
E E E G A A	D431
E E E G A B	T45
E E E G A E	M372
E E E G B C	S1241
E E E G C C	M506
E E E G C E	W257
E E E G D D	I 7
E E E G E C	H728
E E E G E E E A	S890
E E E G E E E G	S1562
E E E G F D C	H383
E E E G F D D	M791
E E E G F D F	M755
E E E G F E F E	V78
E E E G F E F G	M444
E E E G G C	B818
E E E G G G	B922
E E F A E D	B531
E E F D B C	G101
E E F D C B	B589
E E F D E C B	P187
E E F D E C C	P56
E E F D E D	B1231
E E F D E F	H358
E E F D G D	B1717
E E F E D C D	B1617
E E F E D C G	B180
E E F E D C♯	S531
E E F E D D	M688
E E F E D E D	S324
E E F E D E E	T83
E E F E D F	C311
E E F E D G	S1453
E E F E E A	B1611
E E F E E C	R292
E E F E E D	H667
E E F E E F	G78f
E E F E E♭ D	O4
E E F E F D	S556
E E F E F♯ G	P277
E E F E G E	B1726
E E F F D D	H699

World Radio History

E E F F D G	R264
E E F F F F	B1510
E E F F F♯ F♯	S589
E E F F G C	G168
E E F F G G B	B1711d
E E F F G G E E	S397
E E F F G G E G	H300
E E F F♯ G G	C207
E E F G A F	B270
E E F G A G A	G280
E E F G A G F	R249
E E F G C B	H501
E E F G D D	C526
E E F G D E	B1554
E E F G E E	B1642
E E F G F E A	B1365
E E F G F E E	S1523
E E F G G A A	S1401
E E F G G A F	M168
E E F G G F	D465
E E F G G G	D59
E E F G G G♯	T120
E E G B A A	D204
E E G C C E	M845
E E G C E E	C255
E E G C E G	B1696
E E G C F D	L231
E E G C G A	G166
E E G D C D E	M1000
E E G E E E	S1375
E E G E E G	H270
E E G E F G	P354
E E G E G E	B1711j
E E G F D C B	B575
E E G F D C C C	M935
E E G F D C C D	S354
E E G F D D	S477
E E G F E C	B447
E E G F E E E	M280
E E G F E E G	B540
E E G F E E	R289
E E G F E F	S407
E E G F F D	B1762
E E G G C B	F117
E E G G E C	S1153
E E G G E E	D340
E E G G G A♭	A71
E E G G G G	S631
E E♭ A♭ E♭ D G	B1766
E E♭ C G E D	H786
E E♭ D A♭ G F♯	B1380
E E♭ D E D B	C257
E E♭ D E E♭ D C♯	M94
E E♭ D E E♭ D E♭	S1512
E E♭ D E F G	P278
E E♭ D E♭ D A♭	L109
E E♭ D G♯ F E	S876
E E♭ E♭ D G G	M247
E F A A A♭ A♭	L127
E F A D G E	H676
E F A E F A A	B727
E F A E F A E	R371
E F A E F G	K49
E F A F D E	M167
E F A G A C	L106
E F A G A G	L165
E F A G E D B♭	F87
E F A G E D E	M567
E F A G E F	R377
E F A G E G	S1439
E F A G F E C	M671
E F A G F E D C	S111
E F A G F E D D	B1584
E F A G F E D G	B966
E F A G G E	P53
E F A G G G A	I 92
E F A G G G G	M491
E F A G♯ C G	S1359
E F A♭ A♭ G G	C112
E F A♭ C A♭ F	B833
E F A♭ G E F	F189
E F B A G C	B1144
E F B B A B	B915
E F B C F♯ F♯	B892
E F B D D D♯	S582
E F B F G B	S1504
E F C A B G	B1117m
E F C A G F	R402
E F C D E F	E28
E F C D G F♯	H746
E F C♯ D E F	S960
E F C♯ E F C♯	R214
E F D A G G	H411
E F D B A G	M214
E F D B G C	B765
E F D C A G	B19

World Radio History

E F D C A♭ G	B519
E F D C B C	H195
E F D C C B	H178
E F D C C C	M764
E F D C D E	H675
E F D C G A	B1252
E F D C G G	B285
E F D E C B	B1037
E F D E C D	S1340
E F D E C E D	D228
E F D E C E E	S411
E F D E C G G F	P34
E F D E C G G G	H518
E F D E F G	H591
E F D E G F D	B620
E F D E G F E	H343
E F D G A G	S380
E F D G B C	B879
E F D G C A	H677
E F D G E A	H553
E F D G E C	M626
E F D G G A	B1325
E F D G G♯ A	M495
E F D♯ E G♯ A	M868
E F E A G B	S673
E F E A G E	B1129
E F E A G F	S97
E F E C♯ D D	L107
E F E C♯ D E	S76
E F E D A B	L47
E F E D A G D	W151
E F E D A G F	C323
E F E D B C D	A41
E F E D B C F	H691
E F E D B G G A	B559
E F E D B G G G	C261
E F E D C A B	R260
E F E D C A E	S1285
E F E D C B A A	S1235
E F E D C B A D	S1235
E F E D C B A E	R149
E F E D C B A G B♭	D382
E F E D C B A G F	C332
E F E D C B A G G	G115
E F E D C B C D	M354
E F E D C B C F	M1003
E F E D C B D C	S1226
E F E D C B D G	S1338
E F E D C B E	P217
E F E D C C B C	H421
E F E D C C B G	P45
E F E D C D C B	S283
E F E D C D C E	H404
E F E D C D E D	V17
E F E D C D E E	S698
E F E D C D E F E	D91
E F E D C D E F G F	V118
E F E D C D E F G G	K98
E F E D C E B	C334
E F E D C E D	C564
E F E D C E F E D C E	L280
E F E D C E F E D C F	R447
E F E D C E G	M653
E F E D C F D	B524
E F E D C F G	H418
E F E D C G C	S1097
E F E D C G F	R129
E F E D D C	B1228
E F E D D D	P12
E F E D E B	S954
E F E D E C D	G126
E F E D E C E	C265
E F E D E C G	B865
E F E D E D C B	C340
E F E D E D C G E	B1704
E F E D E D C G G	L132
E F E D E F A	C354
E F E D E F D A	V121
E F E D E F D C	B1173
E F E D E F E C	S1546
E F E D E F E D C D	C210
E F E D E F E D C D	G339
E F E D E F E D D♯	L146
E F E D E F E D E	B1123
E F E D E F G A	B1569
E F E D E F G F E D	M779
E F E D E F G F E F	B1041
E F E D E G C	H690
E F E D E G F	M809
E F E D E G G	G36
E F E D F A	C311
E F E D F A♭	S427
E F E D F E	G233
E F E D F F	C227
E F E D G C B	C181
E F E D G C E	H612

World Radio History

E F E D G D C D C B	S795
E F E D G D C D C B	S797
E F E D G G D	S1316
E F E D G G F	H396
E F E D♯ E F	P164
E F E D♯ G♯ A♯	P287
E F E E C E	F199
E F E E C E♭	C438
E F E E D C B	M204
E F E E D C C	C278
E F E E D C E	B535
E F E E D C G	H405
E F E E D C♯ D E D C	S1009
E F E E D C♯ D E D D	S1237
E F E E D D	O19
E F E E D E	B626
E F E E F E	B1697
E F E E G E	D125
E F E E♭ A♭ B♭	P287
E F E E♭ D D♭	P220
E F E F A G	S712
E F E F D C	R174
E F E F D E	A34
E F E F E F D	S259
E F E F E F E D	S317
E F E F E F E F	S138
E F E F E G A	F201
E F E F E G D	B1492
E F E F E G F	I61
E F E F G A	H65
E F E F G B	H438
E F E F G C	S450
E F E F G E	B1052
E F E F G F E E	K124
E F E F G F E F	L295
E F E F G G	G218
E F E F G G♯	M437
E F E G A G	B819
E F E G E D	F105
E F E G E E	H71
E F E G E G	E65
E F E G E♭ E♭	E102
E F E G G D	M785
E F F C E A	V34
E F F E E D	O22
E F F E E E	M961
E F F E F G C A	H151
E F F E F G C G	G17
E F F E F G G	B71
E F F G E F F	B1360
E F F G E F G	S688
E F F G G A	B790
E F F G G E	S100
E F F G G G	B1238
E F F♯ A G E	C335
E F F♯ A G F E D	E107
E F F♯ A G F E G	J20
E F F♯ F♯ G G	D394
E F F♯ G A B C B♭	F229
E F F♯ G A B C D D♯	N10
E F F♯ G A B C D E	D395
E F F♯ G A B C E D B	B1408
E F F♯ G A B C E D C	M294
E F F♯ G A B D C A	V92
E F F♯ G A B D C B	H389
E F F♯ G A B D C C	S687
E F F♯ G A B♭	H576
E F F♯ G A F	R431
E F F♯ G A G C	R25
E F F♯ G A G E C	W132
E F F♯ G A G E D	C218
E F F♯ G A G F D	M662
E F F♯ G A G F E	M483
E F F♯ G A G G	M625
E F F♯ G B A	T190
E F F♯ G C B A A♭ G C	R46
E F F♯ G C B A A♭ G F	B1485
E F F♯ G C B B♭	S22
E F F♯ G C C B A	W119
E F F♯ G C C B B	D224
E F F♯ G C E C	H499
E F F♯ G C E F	M575
E F F♯ G C E G	W46
E F F♯ G C G	M302
E F F♯ G C♯ D	S768
E F F♯ G E D	G160
E F F♯ G E F F♯ A	S1371
E F F♯ G E F F♯ G A♭	F139
E F F♯ G E F F♯ G E B	R380
E F F♯ G E F F♯ G E F	M462
E F F♯ G E G	R76
E F F♯ G F♯ G A	B1378
E F F♯ G F♯ G C	D224
E F F♯ G G C B	S785
E F F♯ G G C D	M539
E F F♯ G G E	B1282

World Radio History

E F F♯ G G F	B1640
E F F♯ G G F♯	B92
E F F♯ G G♯ A	P210
E F G A A B	M82
E F G A A D	B557
E F G A A E	F198
E F G A A G	I76
E F G A B C B A G	C36
E F G A B C B A G F	S868
E F G A B C B A G F	M757
E F G A B C C C♯	B888
E F G A B C C D C	F27
E F G A B C C D E	B920
E F G A B C D C	M723
E F G A B C D E E	G174
E F G A B C D E F F♯	B743
E F G A B C D E F F♯	S899
E F G A B C D E F G	H864
E F G A B C D E G	T183
E F G A B C D F	W183
E F G A B C E D	S257
E F G A B C E E	S164
E F G A B C G A	M937
E F G A B C G F E D	B549
E F G A B C G F E D	R121
E F G A B D	S1489
E F G A B♭ B♭	F72
E F G A C A	V70
E F G A C B C	E58
E F G A C B G	H390
E F G A D C	D214
E F G A D D	S680
E F G A D E F G C C	B63
E F G A D E F G C D	M522
E F G A D E F G E	S613
E F G A E D	B63
E F G A E G	T186
E F G A F D	T101
E F G A F G C	B222
E F G A F G E	B788
E F G A G A B A	R308
E F G A G A B C B	H81
E F G A G A B C D	L286
E F G A G A B C G	B749
E F G A G A G A G A	S1101
E F G A G A G A G C	T33
E F G A G A G C	P73
E F G A G A G F E D	R270
E F G A G A G F E F	D10
E F G A G A D	T136d
E F G A G E C	V136
E F G A G E D	R345
E F G A G E D♯	T111h
E F G A G E F G A	G154
E F G A G E F G F	C185
E F G A G E G	S151
E F G A G F E C	A79
E F G A G F E D C B	D305
E F G A G F E D C E	S584α
E F G A G F E D E	B862
E F G A G F E D F	T62
E F G A G F E F	M419
E F G A G F G C	B236
E F G A G F G E	G62
E F G A G F♯	C242
E F G A G G	M151
E F G A♭ B♭ C	B1761
E F G A♭ G A♭	C49
E F G A♭ G B	S1252
E F G A♭ G F	D81
E F G B A D	S1617
E F G B A F	S1277
E F G B C A	S1428
E F G B♭ A D	B119
E F G C A C	S953
E F G C A G	H437
E F G C B A	M264
E F G C B B	B782
E F G C B C A	M6
E F G C B C C	B209
E F G C B C F	B813
E F G C B C G	E87
E F G C B D	L175
E F G C C A	C441
E F G C C B	C511
E F G C C C A	S350
E F G C C C B A F	G112
E F G C C C B A G	L202
E F G C C C C	S157
E F G C C C D	H19
E F G C C E A	S1323
E F G C C E D	H521
E F G C D B	B183
E F G C D D	M784
E F G C D E A	S555
E F G C D E D	S1271

World Radio History

E F G C D E D	S1283	E F G F E C	R312
E F G C D E F	B653	E F G F E D B	B291
E F G C E D	D367	E F G F E D C A	H654
E F G C E F	F144	E F G F E D C B♭ A B♭	B234
E F G C E G	B60	E F G F E D C B♭ A B♭	B313
E F G C F E	G184	E F G F E D C D E D	C586
E F G C F G	S326	E F G F E D C D E F	M933
E F G C G E	B225	E F G F E D C D G	M971
E F G C G F	B232	E F G F E D D	H113
E F G D E A	M5	E F G F E D E F	L269
E F G D E E	B711	E F G F E D E G	S419
E F G D E F C D E D	S433	E F G F E F F♯	B744
E F G D E F C D E E	M80	E F G F E F G C	C46
E F G D F G	B1054	E F G F E F G F	S1607
E F G D G A	L292	E F G F E G	P61
E F G E A C	M526	E F G F G A A	P105
E F G E A G	C467	E F G F G A B	T284
E F G E C B A	H619	E F G F G E	K94
E F G E C B F	S365	E F G F G F	B1435
E F G E C C C	M826	E F G F G G	G17
E F G E C C F	H618	E F G F♯ G B	M420
E F G E C D	H628	E F G F♯ G F♯	B555
E F G E C G E A	H332	E F G G A B C B	M67
E F G E C G E C	M711	E F G G A B C D D♯	G60
E F G E C G F♯	W177	E F G G A B C D E	H159
E F G E D B	H586	E F G G A F E	M118
E F G E D C B C	B406	E F G G A F G E	G348
E F G E D C B D	V105	E F G G A F G F	R267
E F G E D E	S1144	E F G G A G	D357
E F G E D G	I 99	E F G G A♭ B♭	E98
E F G E E F	M904	E F G G B C	B1043
E F G E F A	H664	E F G G B♭ A	M255
E F G E F D C	V138	E F G G C B	M769
E F G E F D E C D	H692	E F G G C D	B938
E F G E F D E C G	V61	E F G G C E	B1453
E F G E F F F	B1029	E F G G D E	M834
E F G E F F G	G201	E F G G E C	B1779
E F G E F F♯	R44	E F G G E E	D6
E F G E F G A	H424	E F G G F E D C	B1027
E F G E F G E F	N5	E F G G F E D D	B28
E F G E F G E G	K1	E F G G F E E D	B1053
E F G E G C A	M825	E F G G F E E F G A	H857
E F G E G C G	B292	E F G G F E E F G F	R263
E F G E G E	G234	E F G G F E F	V55
E F G F B♭ F	S927	E F G G F F	S1106
E F G F D G	L291	E F G G F G A	C492
E F G F E A B	C509	E F G G F G F	G338
E F G F E A D	S1071		

World Radio History

E F G G G A A	R279	E G A B E G	S1649
E F G G G A B	P58	E G A B G A	C33
E F G G G A B♭ B♭ A	B281	E G A B♭ A B♭ A	G49
E F G G G A B♭ B♭ B♭	M140	E G A B♭ A B♭ C	L210
E F G G G A F	S144	E G A B♭ C D	H834
E F G G G A G F	B866	E G A C A B	N18
E F G G G A G F♯	M436	E G A C C A	A1
E F G G G C B	M469	E G A C D E	K19d
E F G G G C C B	C490	E G A C E D	R35
E F G G G C C E	B1269	E G A C E G	B1266
E F G G G C D	B1218	E G A E B A	T50
E F G G G C G	S314	E G A E C D	I 25
E F G G G D	M78	E G A E E D	S73
E F G G G F D	W199	E G A F G E	G274
E F G G G F G	H429	E G A G A E	I 90
E F G G G G A	B1061	E G A G C E	L12
E F G G G G C C	W179	E G A G D E	G3
E F G G G G C F	H713	E G A G E C C	W118
E F G G G G C G	S446	E G A G E C E	H737
E F G G G G F	H398	E G A G E G A	B1396
E F G G G G♯	L147	E G A G E G C	S321
E F G G♯ A C	H301	E G A G E G E	S1103
E F G G♯ B A	W131	E G A G F A	K18
E F♯ A G F D	S1384	E G A G F E	S84
E F♯ A G F♯ A	C322	E G A G F F	K79
E F♯ C D C♯ F	P107	E G A G F G	C184
E F♯ D♯ G E F	S1432	E G B A A G	A26
E F♯ E D E F♯	M127	E G B A G A	M36
E F♯ F♯ G C C	S1037	E G B A G D	R441
E F♯ G A E G	H761	E G B C D E	M700
E F♯ G A G F	D464	E G B C F A	V115
E F♯ G A♭ G F♯	V35	E G B D F A	C62
E F♯ G E D D	D31	E G B D F E	S1331
E F♯ G E G F	F221	E G B♭ B♭ A G	B956
E F♯ G F G♯ A	C346	E G C A A G	L197
E F♯ G F♯ G A	L249	E G C A F D	L102
E F♯ G G G B♭	P116	E G C A G E	M385
E F♯ G♯ A B C	S982	E G C A♭ C E♭	S1463
E G A A B B	B1654	E G C B A A B	S1160
E G A A F A	W141	E G C B A A G	G169α
E G A A G A	S566	E G C B A B A	S660
E G A B C A	B1550	E G C B A B G	S1480
E G A B C B A	D459	E G C B A D	M918
E G A B C B C	S384	E G C B A G A	B1420
E G A B C D B	H805	E G C B A G F	P135
E G A B C D E E	D117	E G C B A G F♯	R232
E G A B C D E F	C277	E G C B C D C	H69
E G A B D C	M368	E G C B D F A	D299

World Radio History

E G C B D F E	B1684	E G C E G C E	S1462
E G C B D G	M819	E G C E G D B♭	S72
E G C B F D	H406	E G C E G D F	B1344
E G C B G C	S1480	E G C E G E C	B858
E G C B♭ B♭ A	B283	E G C E G E D	D328
E G C C A D	M325	E G C E G F	S1404
E G C C B D	B843	E G C E G F♯ A G	M217
E G C C B G	B715	E G C E G F♯ A G♯	K114
E G C C C B	M931	E G C E G F♯ G	D374
E G C C C C	T109	E G C F D C	B1609
E G C C D E	S1408	E G C F E D	S1374
E G C D B A	D152	E G C G D F	C19
E G C D D C	B287	E G C G E C B	B42
E G C D D E	P218	E G C G E C D	D167
E G C D E C	S289	E G C G E C E	S1560
E G C D E D	S640	E G C G E D	H709
E G C D E F E D C B	R8	E G C G E G	C443
E G C D E F E D C D	H134	E G C G F F	E17
E G C D E F F	W137	E G C G F G	D158
E G C D G B	C403	E G C G G♯ A	E11
E G C E A A C	L1	E G D C A D	I 28
E G C E A A G	M139	E G D C C B	K20
E G C E A C B A	S803	E G D C E C	E95
E G C E A C B C	S90	E G D C G B♭	S1529
E G C E A D	G2	E G D D E G	T40
E G C E A G	W143	E G D D F C	B666
E G C E C B	B808	E G D E F E	B1751
E G C E C G	M236	E G D E F F	G119
E G C E D C F A	C452	E G D E G D E F	S139
E G C E D C F D	B1449	E G D E G D E G	C42
E G C E D C G	R432	E G D F C E	D187
E G C E D E C	M318	E G D F E D	B601
E G C E D E G	H252	E G D G C C	C168
E G C E D F E D	W293	E G D G C D	M489
E G C E D F E G	T136e	E G D G E G	B1468
E G C E D♯ E	A36	E G D♯ E A G	S1246
E G C E E E	C449	E G D♯ G E A	S1282
E G C E E F	B907	E G D♯ G E G	C373
E G C E F A	D248	E G E A E G	N24
E G C E F F♯	C248	E G E A G A	V23
E G C E F♯ G	S1041	E G E A G E	W202
E G C E G A A	F68	E G E C A♭ F	R320
E G C E G A B C G A	M383	E G E C B C C	H42
E G C E G A B C G C	T136f	E G E C B C D	B978
E G C E G A G	B448	E G E C C D	D149
E G C E G C A	B1111	E G E C D E	B1505
E G C E G C C B B	L185	E G E C E G	G309
E G C E G C C B C	H412	E G E D C A	M2

World Radio History

E G E D C B A♯	B1773
E G E D C B C	E49
E G E D C B D	S1362
E G E D C D E G E	R302
E G E D C D E G G	V18
E G E D C E B	B1290
E G E D C E D	F154
E G E D C E G	G331
E G E D D E	S725
E G E D G E	F204
E G E D♯ E G	D466
E G E E C C	D164
E G E E E E	P274
E G E E F C	P113c
E G E E G E E A	S777
E G E E G E E G	B745
E G E F D C	H555
E G E F E D	L87
E G E F G B	G149
E G E F G F	S540
E G E F♯ D♯ E	B1744
E G E G A C	H287
E G E G C E	S1336
E G E G E D C	L144
E G E G E D E	H822
E G E G E E	W181
E G E G E F E	M51
E G E G E F G A	H679
E G E G E F G F	C311
E G E G E G C	G364
E G E G E G E D	S963
E G E G E G E G C	B1330
E G E G E G E G E G	G121
E G E G E G E G E G	B449
E G E G F E C	I 62
E G E G F E D	T124
E G E G F E G	S619
E G E G F G	D157
E G F A B D	S507
E G F A E G	C561
E G F A G C	S46
E G F A G E	G153
E G F A G G	H385
E G F D B D	B1010
E G F D C E	M471
E G F D E C	B1008
E G F D E E	B1555
E G F D E G	G188
E G F D F E	S747
E G F D G E	W255
E G F E A A	S561
E G F E B A	S175
E G F E D A	B1297
E G F E D C A	H617
E G F E D C B A	L53
E G F E D C B C	B1260
E G F E D F	M562
E G F E E D	S1464
E G F E F A	D288
E G F E F D A	H394
E G F E F D B	H556
E G F E F G E A	G142
E G F E F G E C B	M473
E G F E F G E C C	M802
E G F E F G E G	G142
E G F E F G♯	L131
E G F E G F E D	V104
E G F E G F E G	B1458
E G F F E C	L9
E G F G A A	C109
E G F G B F	B1758
E G F♯ C♯ D♯ E	S1064
E G F♯ D F E	S668
E G F♯ F E E	F171
E G F♯ G E G	S1060
E G F♯ G G G♯	B1298
E G G A A B	K122
E G G A A C	P154
E G G A A E	I 123
E G G A A G	F119
E G G A B A	D261c
E G G A B C	B734
E G G A G D	D441
E G G A G G C	B553
E G G A G G F	B1079
E G G A♭ G F	P66
E G G C B A	M405b
E G G C B D	M854
E G G C B G	H109
E G G C C B A G E	P153
E G G C C B A G F	H93
E G G C C E	B671
E G G C D E A	C488
E G G C D E D	B1600
E G G D C E	B839

World Radio History

E G G D G G	M37
E G G E C E	B834
E G G E D C	D437
E G G E E D C♯	O28
E G G E E D E	T168
E G G E E E	S1166
E G G F E D	G11
E G G F E G	S1263
E G G F F E	S1105
E G G F♯ A G	B719
E G G F♯ D F	W145
E G G F♯ F♯ A	T97
E G G G E B	S1281
E G G G E D	B822
E G G G F D	R86
E G G G F E	R321
E G G G F G	B1770
E G G G F♯ G	R325
E G G G G A	W308
E G G G G G E	S853
E G G G G G G	B1371
E G G♯ A E D	P86
E G G♯ A E D♯	S1670
E G G♯ E G♯ A	S1520
E G♯ E G♯ E F	B1797
E♭ A♭ A♭ D G G	B160
E♭ A♭ D E♭ A♭ D	W189
E♭ A♭ E A A♯ B	C69
E♭ A♭ G C D C B	C249
E♭ A♭ G C D C D	T244
E♭ A♭ G E♭ C E♭	T216
E♭ A♭ G F E♭ D	B1338
E♭ A♭ G G F♯ A♭	S723
E♭ B B E♭ E♭ D	L128
E♭ B C A♭ G E♭	B1694
E♭ B C B♭ A♭ G	W205
E♭ B C D E♭ E♭	T237
E♭ B C E♭ G B♭	S1486
E♭ B C G F E♭	H511
E♭ B E♭ B B C	C233
E♭ B E♭ D C G	I 120
E♭ B♭ A♭ G F A♭	S135
E♭ C A G E♭ C	B1799
E♭ C A♭ A♭ B♭ G	C513
E♭ C A♭ A♭ G F	G7
E♭ C A♭ C E♭ A♭	S925
E♭ C B B G C	G139
E♭ C B C D E♭	C461
E♭ C B♭♭ G E♭ C	B1799
E♭ C C A♭ G E♭	T249
E♭ C C B E♭ C	G236
E♭ C C B♭ C G	D197
E♭ C C E C C	H293
E♭ C D E♭ C D	I 15
E♭ C D E♭ C E♭	C327
E♭ C D E♭ F B	H13
E♭ C D E♭ G F	A42
E♭ C E♭ C A♭ G	B1040
E♭ C E♭ C B E	H813
E♭ C E♭ C E♭ C B♭	W159
E♭ C E♭ C E♭ C D E♭ F D	S1524
E♭ C E♭ C E♭ C D E♭ F E♭	D2
E♭ C E♭ C E♭ C E♭	B491
E♭ C E♭ C E♭ C G	J12
E♭ C E♭ C E♭ D	F175
E♭ C E♭ D B C	T193
E♭ C E♭ D B D	P1
E♭ C E♭ D C D	P79
E♭ C E♭ E♭ D B	C520
E♭ C E♭ F E♭ C	C92
E♭ C E♭ F♯ G A♭	B1731
E♭ C E♭ G C E♭	B402
E♭ C F C E♭ C	G85
E♭ C F D G E♭	E22
E♭ C G A♭ G F	W296
E♭ C G B♭ A F G E♭	M372f
E♭ C G B♭ A F G G	M372d
E♭ C G C D F	H53
E♭ C G C E C	S1353
E♭ C G C E♭ C	L88
E♭ C G E♭ B♭ G	T118α
E♭ C G E♭ C G	W216
E♭ C G E♭ D B	M1024
E♭ C G E♭ D♭♭ A♭♭	H734
E♭ C G F E♭ D C D E♭	F209
E♭ C G F E♭ D C D F	G98
E♭ C G G E♭ C	B840
E♭ C G G G G	C557
E♭ C G♭ F E♭ C	F64
E♭ C♯ E♭ D E♭ C♯	C135
E♭ D A♭ D D C	B1386
E♭ D B C D C	R20
E♭ D B C E♭ G	W274
E♭ D B C G F	B1436
E♭ D B G D E♭	M271
E♭ D B♭ C D E♭	R313

World Radio History

Eb D Bb C G C	S1000
Eb D Bb G D C	S1576
Eb D C A B Ab	S268
Eb D C B A A	G362
Eb D C B B C	B254
Eb D C B C Ab	C276
Eb D C B C Bb	B1749
Eb D C B C C	G120
Eb D C B C D C	B855
Eb D C B C D Eb F D C	R266
Eb D C B C D Eb F D C	S988
Eb D C B C D F Eb D C	H70
Eb D C B C D F Eb D F	M776
Eb D C B C Eb D C	B1410
Eb D C B C Eb D F	R97
Eb D C B C G Ab F D	B392
Eb D C B C G Ab F Eb	S187
Eb D C B C G Ab G	C521
Eb D C B C G Eb	C572
Eb D C B C G G	T256
Eb D C B D Ab	B636
Eb D C B D C	B1479
Eb D C B D F	B1685
Eb D C B E E	H789
Eb D C Bb Ab Eb	B1636
Eb D C Bb Ab G C	C530
Eb D C Bb Ab G F	F174
Eb D C Bb Eb D	B439
Eb D C Bb G G	G249
Eb D C C B Bb	C399
Eb D C C B D	C308
Eb D C C B G	G306
Eb D C C Bb D	E30
Eb D C C C C	G217
Eb D C C C D	S608
Eb D C C C Eb	T66
Eb D C C D C	C205
Eb D C C Eb D C C	M198
Eb D C C Eb D C Eb	D438
Eb D C C G Eb	B1035
Eb D C C G G	S322
Eb D C D C B	B1591
Eb D C D C Bb	R403
Eb D C D C G	F75
Eb D C D Eb D C	F26
Eb D C D Eb D Eb	H116
Eb D C D Eb F C	R166
Eb D C D Eb F Eb	B1180
Eb D C D Eb F G	D257
Eb D C D Eb F#	M1021
Eb D C D Eb G	D174
Eb D C D F Eb	B1545
Eb D C D G Eb	C500
Eb D C Eb D C Eb D C Eb	B1456
Eb D C Eb D C Eb D C F	R130
Eb D C Eb Eb Eb	B1193
Eb D C Eb F F#	S1368
Eb D C Eb G Eb	W111
Eb D C F Eb D	W197
Eb D C F# Eb D	B1582
Eb D C F# G C	T177
Eb D C G Ab Eb	E55
Eb D C G C D	M372a
Eb D C G D G	P364
Eb D C G Eb C	S410
Eb D C G F Eb	F177
Eb D C G F G	P337
Eb D C G F# Ab	L6
Eb D C G G B	T26
Eb D D B B A	R54
Eb D D C C C#	S1178
Eb D D C C G	C368
Eb D D C Eb D	D130
Eb D D C G G	C22
Eb D D Eb B B	R80
Eb D D Eb Eb F	B1339
Eb D D F Eb F	B247
Eb D Db C B C	S1045
Eb D Db C C B Bb	R242
Eb D Db C C B C	C114
Eb D Db C Db C	B1107
Eb D Db C Eb D	R37
Eb D Db G C B	S872
Eb D Eb C B Bb	M21
Eb D Eb C D Bb	L218
Eb D Eb C D Eb D	D451
Eb D Eb C D Eb F Eb	S1026
Eb D Eb C D Eb F G	F162
Eb D Eb C Eb C	S571
Eb D Eb C Eb D	B1391
Eb D Eb C F Eb	G180
Eb D Eb D C B C	M159
Eb D Eb D C B G	T148
Eb D Eb D C D C B	B1000
Eb D Eb D C D C Bb	D122
Eb D Eb D C D Eb F	H758

World Radio History

Eb D Eb D C Eb	D127
Eb D Eb D C G	S630
Eb D Eb D Db C	E56
Eb D Eb D Eb D	B1440
Eb D Eb Eb D Eb	B1709
Eb D Eb F D B	S727
Eb D Eb F Eb D C B	M588
Eb D Eb F Eb D C C	G145
Eb D Eb F Eb D Eb D	D240
Eb D Eb F Eb D Eb F	M184
Eb D Eb F Eb Eb	S1086
Eb D Eb F Eb F G A	S986
Eb D Eb F Eb F G G	B499
Eb D Eb F G E	B263
Eb D Eb G A Bb	S834
Eb D Eb G F Ab	R82
Eb D Eb G F G	W299
Eb D Eb Gb Eb D	H828
Eb D F D B C	H309
Eb D F Eb D D D	S348
Eb D F Eb D D Eb	B994
Eb D G D Ab E	R231
Eb D G D Db C	B1081
Eb D G F Eb G	B213
Eb D G F F C	I 114
Eb Db Bb C Bb Ab	S720
Eb Db C C Bb Ab	B1388
Eb E E E F Eb	C263
Eb Eb B C C G	C371
Eb Eb C B C F	B246
Eb Eb C Eb Eb G	B1117q
Eb Eb D C B C C	B241
Eb Eb D C B C D	M493
Eb Eb D C Bb Ab	S1476
Eb Eb D C C B	G145
Eb Eb D C C C	T58
Eb Eb D C D Bb	G268
Eb Eb D C Eb Eb	L40
Eb Eb D C Eb G	M185
Eb Eb D C F F	B825
Eb Eb D C G F	C191
Eb Eb D D C C Bb Ab	R110
Eb Eb D D C C Bb C	S1070
Eb Eb D D C G	B1678
Eb Eb D D Eb Eb	S127
Eb Eb D D Eb G	G289
Eb Eb D Eb C Eb	B1635
Eb Eb D Eb Eb D	R330
Eb Eb D Eb F F	B136
Eb Eb D F F Eb	B372
Eb Eb D G Eb D	C577
Eb Eb D G G Ab	D244
Eb Eb E G C Ab	S429
Eb Eb Eb C Eb F	D86
Eb Eb Eb D Bb Bb	G207
Eb Eb Eb D C Ab	S50
Eb Eb Eb D C Eb C	V72
Eb Eb Eb D C Eb Eb	R327
Eb Eb Eb D C G	T227
Eb Eb Eb D D D	V68
Eb Eb Eb D Eb F Eb D	H833
Eb Eb Eb D Eb F Eb F	R299
Eb Eb Eb Db Eb Eb	B457
Eb Eb Eb E E E	V177
Eb Eb Eb Eb D C Bb	T192
Eb Eb Eb Eb D C Eb	H736
Eb Eb Eb Eb D Eb	T213
Eb Eb Eb Eb D F	M783
Eb Eb Eb Eb Eb C	S547
Eb Eb Eb Eb Eb D D D C C	G109
Eb Eb Eb Eb Eb D D D C Eb	P141
Eb Eb Eb Eb Eb D D D D	S1164
Eb Eb Eb Eb Eb D D D Eb	L35
Eb Eb Eb Eb Eb Eb D	B467
Eb^{12} C	T252
Eb^{18}	H595
Eb Eb Eb Eb Eb F	M1034
Eb Eb Eb Eb F Db	H768
Eb Eb Eb F D D	V125
Eb Eb Eb F Eb Ab	S891
Eb Eb Eb F Eb D C D D	C149
Eb Eb Eb F Eb D C D Eb	D49
Eb Eb Eb F Eb D Eb	T265
Eb Eb Eb F G C	R109
Eb Eb Eb F G F	Q7
Eb Eb Eb F G G	B560
Eb Eb F D D G	H234
Eb Eb F Eb D B	B1442
Eb Eb F Eb D C	C234
Eb Eb F Eb D Eb	B1707
Eb Eb F Eb D G	S319
Eb Eb F Eb Eb D	B1382
Eb Eb F F G D	P359
Eb Eb F G C B	H514
Eb Eb G Ab Bb C	B1261
Eb Eb G G G G	L110

World Radio History

Eb F A G A G	S1031
Eb F C G F Eb	C445
Eb F D Eb C Ab	B34
Eb F D Eb C C	B692
Eb F D Eb Eb D	S1513
Eb F Eb Ab C Eb	S1419
Eb F Eb C C C	S120
Eb F Eb D C B	H533
Eb F Eb D C C B	B1245
Eb F Eb D C C Bb	S1022
Eb F Eb D C G D	M831
Eb F Eb D C G G	S401
Eb F Eb D Eb C	B273
Eb F Eb D Eb D C	R329
Eb F Eb D Eb D Eb	T65
Eb F Eb F Eb D	S750
Eb F Eb F F F	R331
Eb F F Eb F G B	H212
Eb F F Eb F G C	H206
Eb F F G C B	G245
Eb F F G G G	G245
Eb F F# G C Bb	M187
Eb F F# G C Eb	H295
Eb F F# G Eb C	B1407
Eb F F# G F# Eb	R199
Eb F G A B C	F115
Eb F G A Bb A	C570
Eb F G A G F	S121
Eb F G Ab Bb C	R143
Eb F G Ab C Bb	T160
Eb F G Ab D G	B1327
Eb F G Ab Eb D	B388
Eb F G Ab Eb F	M41
Eb F G Ab F G	B368
Eb F G Ab G Ab G Ab	M53
Eb F G Ab G Ab G C	S734
Eb F G Ab G Ab G C	S738
Eb F G Ab G Eb	S692
Eb F G Ab G F Eb D G C	W262
Eb F G Ab G F Eb D G D	B1748
Eb F G Ab G F G	C543
Eb F G B C Eb	H100
Eb F G B C G	F212
Eb F G Bb Ab G	S983
Eb F G C C G	S1069
Eb F G C Eb C	M103
Eb F G C Eb F	H92
Eb F G C G F	M422
Eb F G D C Bb	A24
Eb F G D Eb B	G318
Eb F G Eb C G	M296
Eb F G Eb F D	B597
Eb F G Eb F G Ab	C552
Eb F G Eb F G F	B1789
Eb F G Eb F G G	M315
Eb F G Eb G Ab	P162
Eb F G Eb G F	G263
Eb F G F B D	G279
Eb F G F E Eb	K5
Eb F G F Eb D C	F76α
Eb F G F Eb D Eb D	B269
Eb F G F Eb D Eb F Eb	C534
Eb F G F Eb D Eb F G	L293
Eb F G F Eb D G	P350
Eb F G F Eb F	B206
Eb F G F G Ab	R92
Eb F G F G Eb	S992
Eb F G G Ab Ab	C5
Eb F G G C Bb	S1027
Eb F G G C D	F142
Eb F G G F Eb	L288
Eb F G G F G Ab	M377
Eb F G G F G D	C581
Eb F G G F# G	M416
Eb F G G G C	R96
Eb F G G G F G F Eb	T195
Eb F G G G F G F Eb F	K41
Eb F G G G G G Eb	M291
Eb F G G G G G F	D404
Eb F G G G G G G	V46
Eb Fb Eb C Eb Fb	B1177
Eb Fb Fb Eb C D	P139
Eb F# Eb Eb C C	B847
Eb F# G Eb F# G	S1477
Eb F# G F# Eb F#	B501
Eb G Ab G A B	T118g
Eb G Ab G F Eb	G94
Eb G C B C G	E76
Eb G C D Eb G	B396
Eb G C Eb C G	V133
Eb G C Eb D C	R118
Eb G C Eb F D	R108
Eb G C Eb G C	B412
Eb G C G D G	B279
Eb G D F Ab G	R106
Eb G Eb A Eb Ab	R24

World Radio History

Eb G Eb C C Eb	S302
Eb G Eb Eb G Eb	C212
Eb G Eb G E G	B1579
Eb G Eb G Eb G	M130
Eb G F Eb D C B	S167
Eb G F Eb D C G	D273
Eb G F Eb D D	H696
Eb G F G F Eb	L90
Eb G F# A C#	S598
Eb G F# D A G	E29
Eb G F# D Eb F	B1471
Eb G G B A B	S545
Eb G G Eb Eb D	S1066
Eb G G G G G	N38
F A A A A G	E90
F A A A G A	F29
F A C D# E F	S503
F A D C F# D	R411
F A E D F A	I 2
F A F A B C	R146
F A F D B A	F184
F A G F E D C A	H271
F A G F E D C B	B900
F Ab Bb Ab F G	D99
F Ab D Ab G C	S415
F Ab Eb E Db E	C314
F Ab F Ab F Ab Ab	S1600
F Ab F Ab F Ab F	L93
F Ab G D F Eb	S885
F Ab G G C F	D286
F B A B C D	S1120
F B B B C E	B794
F B C C# D D#	S1373
F B C D E G	M896
F B C D F Bb	B454f
F B C G B C	H410
F B E E A D	B821
F B E F A B	C303
F B F C# D G	I 11
F Bb Ab F D Eb	C126
F C Ab F D C	B514
F C Ab F G D	K71
F C C C Bb C	B509
F C D B F F	B663α
F C D C Ab Bb	J1
F C D Eb F Gb	B1178
F C E D A G	E46
F C Eb F F C	A46
F C# D A E F	T131
F C# D G G G	C339
F D B C D B	B941
F D C A G G	B946
F D C B C E	S709
F D C B G A	B1537
F D C F Eb Db	F179
F D E D B C	B921
F D Eb F Eb D	I 46
F D F D C D	G194
F D F D F A	S1568
F D F D F D	R136
F D G E A F	M386
F D G E Bb G	B563
F Db E C F Db	S897
F E A G D E	R341
F E C A B G	S1390
F E C# E D C	L228
F E D A B E	L104
F E D A E E	L264
F E D A G A	W169
F E D C A E	S1273
F E D C A G	E79
F E D C B A A	S1509
F E D C B A B	R218
F E D C B A F#	S584
F E D C B A G D	B1639
F E D C B A G F	B411
F E D C B A G G#	S661
F E D C B B	R230
F E D C B C	S1049
F E D C B D	H583
F E D C B G	M599
F E D C C C	D37
F E D C C F	M794
F E D C D C	B1664
F E D C D F	D143
F E D C E D B	M534
F E D C E D C	M105
F E D C G F	M856
F E D D D E	D150
F E D E D A	T240
F E D E D C	S492
F E D E F D	G314
F E D E G C	L94
F E D F C B	S1317
F E D F E G	M254

World Radio History

F E D F F E R133
F E D G F E B764
F E D♯ E C B B586
F E D♯ E D C S765
F E D♯ G♯ F E J24
F E E D D A S1050
F E E D D D S1233
F E E G E E C85
F E F E D A S52
F E F E D E B1354
F E F G D C♯ H727
F E F G D G B1091
F E F G F D A C D E W61
F E F G F D A C D F W50
F E G E C♯ D D195
F E G F G E R422
F E♭ C F E♭ C C424
F E♭ D C D E♭ F25
F E♭ D C F F D268
F E♭ D E♭ C D S964
F E♭ E♭ D E♭ D S319
F E♭ E♭ F D C F165
F E♭ F C D E♭ V8
F E♭ F E♭ D C S1588
F E♭ F E♭ G F E27
F E♭ F F E♭ F T145
F E♭ F G A♭ G R328
F E♭ G E♭ C F R188
F F C C F F L177
F F E D C B T229
F F E D C C S1054
F F E D D C W112
F F E E♭ B D I 17
F F E E♭ E♭ D F161
F F E F A C L33
F F E F E D S1616
F F F A B A S1227
F F F E D C T179
F F F E D D F30
F F F F E D O20
F F F F E E S1054
F F F F F A S532
F F F F F E S1115
F F F F F F C I 66
F F F F F F F R179
F F F F G G A V161
F F F F G G E♭ R252
F F F G F E D54
F F F G F E♭ D E♭ H354
F F F G F E♭ D F K70
F F G A♭ A♭ B H701
F F G A♭ A♭ B♭ B1276
F F G A♭ A♭ G S1383
F F♯ G A B B♭ S1566
F F♯ G G F F♯ B1711f
F G A A A A B1711c
F G A A A B S1498
F G A A F G C457
F G A A G F E D B680α
F G A A G F E E M521
F G A A G F F B1017
F G A A♯ B C H796
F G A B A G B1307
F G A B B A B1198
F G A B C B A D94
F G A B C B D P190
F G A B C D S249
F G A B E D A28
F G A C B D F76c
F G A E F C C59
F G A G C G G127
F G A G F E D C B C S281
F G A G F E D C B C M521
F G A♭ B A♭ G R139
F G A♭ C B♭ C K74
F G A♭ F E♭ D Z2
F G A♭ F F G T307
F G A♭ G F F S588
F G A♭ G F G S961
F G A♭ G G A♭ T280
F G B A C B S1393
F G B A G F D64
F G B E♭ D C C164
F G B G C D B470
F G C C E♭ D S928
F G E B F G R169
F G E G D G L94
F G E♭ E♭ D D S733
F G F A♭ F G F62
F G F C D E♭ S975
F G F E F E B1759
F G F E F G B987
F G F E♭ D C G355
F G F G F E♭ R50
F G G A♭ A♭ B B1429
F G G C E G C345

World Radio History

Fb C Eb B D F	R419
F♯ A C♯ D D E	S823
F♯ A F♯ G G♯ A	P100
F♯ A G E D C	W5
F♯ A G E G C	S253
F♯ A G F E D	S418
F♯ A G F♯ A G	B1007
F♯ C C C D Eb	K92
F♯ D F E A G	A39
F♯ D♯ E C F♯ F♯	P310
F♯ E F♯ E F♯ E	D88
F♯ F E G C C	P264
F♯ F♯ F♯ A G G	S719
F♯ F♯ F♯ F♯ F♯ G	H751
F♯ G A B B A	S1157
F♯ G A B C A	B465
F♯ G A B C D	S763
F♯ G A B C E	I 127
F♯ G A F♯ G E	S59
F♯ G A G C E	P38
F♯ G A G D F	S1345
F♯ G A G E F♯	P39
F♯ G A G F E D	H604
F♯ G A G F E E	R434
F♯ G A G F E F	W261
F♯ G A G F♯ G A	S1214
F♯ G A G F♯ G D	S1248
F♯ G A G G F♯	R446
F♯ G A G G G	A78
F♯ G Ab B C D	R285
F♯ G Ab F C B	C213
F♯ G Ab F♯ G Ab	C39
F♯ G B C B C	H473
F♯ G B C D A	T162
F♯ G B C D E	S89
F♯ G B C E F	P116
F♯ G Bb Ab G G	S985
F♯ G C A G F	L119
F♯ G C A G F	P32
F♯ G C B B A	W19
F♯ G C C C D	R236
F♯ G C D Eb F	M101
F♯ G C D♯ E A	S1501
F♯ G C Eb B D	C310α
F♯ G C Eb F♯ G	S809
F♯ G D E F E	B815
F♯ G D G G Ab	L41
F♯ G D♯ E B C	B853
F♯ G D♯ E G B	S1488
F♯ G E B C C	S1320
F♯ G E C F♯ G	H633
F♯ G E D C A	W12
F♯ G E D D F	W241
F♯ G F B C D	R357
F♯ G F Eb D C	R367
F♯ G F Eb D Eb	S584h
F♯ G F G F♯ G	L152
F♯ G F♯ G A Bb	S193
F♯ G F♯ G A E	W135
F♯ G F♯ G A G	S1347
F♯ G F♯ G F F♯	S1199
F♯ G F♯ G G B	H324
F♯ G G C G G	C96
F♯ G G F E F♯	S1269
F♯ G G G G♯ G♯	W102
F♯ G G♯ A A♯ B	S78
F♯ G G♯ A G E	S1490
F♯ G G♯ A G♯ A	S250
G A A A A B	W103
G A A A G A	B480
G A A B B C C D D	A63
G A A B B C C D E	B1277
G A A B B C D D C	B290
G A A B B C D D E	D186
G A A B B G	S1503
G A A B C B	L5
G A A B C D	D235
G A A Bb Bb B	K40
G A A C C C	B1234
G A A C C E	G43
G A A C C G	I 85
G A A C G C	M323
G A A E G G	S1230
G A A E G G	S1304
G A A F E D	S26
G A A G A A	E85
G A A G A Bb	R309
G A A G A C	R340
G A A G E C C	T153
G A A G E C D	G344
G A A G E E	C203
G A A G F A	S334
G A A G F A♯	P121
G A A G F E D	D102
G A A G F E F	W117
G A A G F G	B366

World Radio History

G A A G G A A G G A	W94	G A B C B G E	G87
G A A G G A A G G G	T181	G A B C B♭ C	E31
G A A G G C	I 30	G A B C C B A B	H2
G A A♭ G C B	S1149	G A B C C B A G F	B1251
G A B A B A	F28	G A B C C B A G G F	M442
G A B A B C B	W166	G A B C C B A G G G	M916
G A B A B C D A	S1076	G A B C C B G	S1361
G A B A B C D E	S930	G A B C C C B A	B1249
G A B A C B	D19	G A B C C C B B	D155
G A B A G A B	D58	G A B C C C B C	S544
G A B A G A C	R131	G A B C C C C	G182
G A B A G C	H6	G A B C C C D C	P171
G A B A G E D C B	W180	G A B C C C D D	H148
G A B A G E D C C	V111	G A B C C D B	G349
G A B A G G	F205	G A B C C D C B	G128
G A B B A B	S161	G A B C C D C B♭	F5
G A B B C B	F17	G A B C C D C C	S331
G A B B C C	M90	G A B C C D D	S1140
G A B B C D B	B228	G A B C C D E F B	H215
G A B B C D E B	M571	G A B C C D E F G	T283
G A B B C D E E	P238	G A B C C E D	C374
G A B B C D E F	B189	G A B C C E G	H37
G A B B G A	G369	G A B C C G	H397
G A B C A B	F49	G A B C C♯ D D♯	P6
G A B C A G	M966	G A B C C♯ D E♭	M1023
G A B C B A B	G265	G A B C D C B A	S119
G A B C B A D	G252	G A B C D C B C A	S112
G A B C B A D♯	S994	G A B C D C B C D D	L164
G A B C B A G A B	B968	G A B C D C B C D E	B565
G A B C B A G A E	T291	G A B C D C B C E	M169
G A B C B A G C	V87	G A B C D C C	W174
G A B C B A G F A	S53	G A B C D C D E F♯	H630
G A B C B A G F E	G328	G A B C D C D E G♯	L156
G A B C B A G G	S414	G A B C D C♯	L171
G A B C B B	B23	G A B C D D	P188
G A B C B C A	B1682	G A B C D D♯ E D♯	T233
G A B C B C B A A	D47	G A B C D D♯ E F	R445
G A B C B C B A A	D57	G A B C D E A A	C401
G A B C B C B A G	W80	G A B C D E A B	R65
G A B C B C B♭	T123	G A B C D E A G	C167
G A B C B C D E	C12	G A B C D E B A	C31
G A B C B C D E♭ D E♭	C560	G A B C D E B D	W120
G A B C B C D E♭ D E♭	K77	G A B C D E C C	M176
G A B C B C E♭	W277	G A B C D E C F	B251
G A B C B D	L184	G A B C D E C G	S1657
G A B C B G A A	G78g	G A B C D E D C C	F93
G A B C B G A B	S1598	G A B C D E D C D	L7
G A B C B G B	G247	G A B C D E D C F	B718

World Radio History

G A B C D E D♯	S1257
G A B C D E E D	B1011
G A B C D E E E E A	W130
G A B C D E E E E E	R390
G A B C D E E F♭	H811
G A B C D E E F♯	B901
G A B C D E F D	E99
G A B C D E F E D C	D379
G A B C D E F E D C	S644
G A B C D E F E D G	S684
G A B C D E F E G	B1816
G A B C D E F F	R224
G A B C D E F F♯	B1361
G A B C D E F G A A	B637
G A B C D E F G A B	S704
G A B C D E F G A G	L157
G A B C D E F G A♭	S1599
G A B C D E F G E C	H649
G A B C D E F G E D	S1567
G A B C D E F G E G	S237
G A B C D E F G F E	L170
G A B C D E F G F E	C378
G A B C D E F G G E	B903
G A B C D E F G G G	S947
G A B C D E F♯	S760
G A B C D E G A	S1158
G A B C D E G C	R376
G A B C D E G E	S1213
G A B C D E G F E	V100
G A B C D E G F F	B570
G A B C D E G F♯	B1119
G A B C D E G G	C104
G A B C D E♭ B	G270
G A B C D E♭ C	B113
G A B C D E♭ D C	T254
G A B C D E♭ D G	T267
G A B C D E♭ E♭ D	S1434
G A B C D E♭ E♭ E♭	D165
G A B C D E♭ F E♭ D E♭	M336
G A B C D E♭ F E♭ D G	D461
G A B C D E♭ F G A B	V132
G A B C D E♭ F G A B	S1065
G A B C D E♭ F G C B	T175
G A B C D E♭ F G C E♭	K50
G A B C D E♭ F G F	K64
G A B C D E♭ F G G	S691
G A B C D E♭ G	B704
G A B C D F	S938
G A B C D G A	H711
G A B C D G E♭	M370
G A B C E A	S494
G A B C E C	S1229
G A B C E C♯	F103
G A B C E D A	B1621
G A B C E D C B A	M307
G A B C E D C B C	B1467
G A B C E D C B G	M576
G A B C E E D	P40
G A B C E E E	H27
G A B C E E F	M75
G A B C E F	G96
G A B C E G A	R210
G A B C E G B	G272
G A B C E G E	S1137
G A B C E G F	G76
G A B C E G G	E48
G A B C E♭ B	B848
G A B C E♭ C	D263
G A B C E♭ E♭	S488
G A B C F E	G133
G A B C G A B C C	G131
G A B C G A B C G	S486
G A B C G A G C	H175
G A B C G A G F G E	B610
G A B C G A G F G F	B1811
G A B C G A♭	S242
G A B C G C A C	M123
G A B C G C A G	M35
G A B C G C B	R355
G A B C G E C	S210
G A B C G E D	M97
G A B C G E F	S240
G A B C G E G	B148
G A B C G F	P8
G A B C G G	S787
G A B C♯ D E	I 116
G A B D B A	C117
G A B D B D	D101
G A B D C C	C106
G A B D C D C	P119
G A B D C D D	S820
G A B D C G	M161
G A B D D C	M162
G A B D E G	S1521c
G A B D♯ E C	R2
G A B E D A	L265

World Radio History

G A B F G A	S1154	G A C B♭ A D	H765
G A B G A B A	D103	G A C B♭ A G	G51
G A B G A B C D	D176	G A C C B E	L134
G A B G A B C G	T132	G A C C C B	E2
G A B G A B G A B A	C417	G A C C C D	H824
G A B G A B G A B A	G39	G A C C D C	V13
G A B G A B G A B C	C107	G A C C D E	W32
G A B G C D	D338	G A C C G A C	C425
G A B G D C	P307	G A C C G A G	G59
G A B G F E	F152	G A C D C B	F65
G A B G G A	W97	G A C D E D A	L117
G A B♭ A G A A	S1077	G A C D E D C A G A	G195
G A B♭ A G A B♭ A	B1164	G A C D E D C A G A	D114
G A B♭ A G A B♭ G	R350	G A C D E D E	J29
G A B♭ A G F	V1	G A C D E F	T166
G A B♭ B C D	A35	G A C D E G A	N20
G A B♭ B C G	L91	G A C D E G C	V20
G A B♭ B♭ A B	F186	G A C D E G E	C35
G A B♭ B♭ A B♭	S252	G A C D E G F♯	P260
G A B♭ C C D	H818	G A C D E G G	S577
G A B♭ C D D	D21	G A C D F D	R222
G A B♭ C G B♭	F54	G A C D F E	S962
G A B♭ G A B♭ B♭	C136	G A C E B D	S1205
G A B♭ G A B♭ G	M955	G A C E D E	K51
G A B♭ G C D	C506	G A C E G A C E	B1122
G A B♭ G F G	R158	G A C E G A C F	R223
G A B♭ G♭ F E♭	B1774	G A C F G B	E18
G A C A B D	S130	G A C G A C A	D221
G A C A C G	T118p	G A C G A C D	H767
G A C A D E	G91	G A C G A C G A C C	D220
G A C A F D	S1655	G A C G A C G A C G	R206
G A C A G E C	D313	G A C G A E	T204
G A C A G E D	G366	G A C G F♯ E	S245
G A C A G E G	D333	G A C G G F	H642
G A C A G G	C416	G A D B G B	B1667
G A C B A E	S1172	G A D C B E	H750
G A C B A G A B	G20b	G A D C B G	M131b
G A C B A G A E	S1570	G A D C D B	S724
G A C B B A	W105	G A D C D E	B1711k
G A C B C B♭	G202	G A D C E A	S1500
G A C B D F E D	T223	G A D C G G	P10
G A C B D F E G	S109	G A D D A G	W286
G A C B D G C	E105	G A D E A B	L234
G A C B D G F♯	T309	G A D E G F♯	S347
G A C B E A	R229	G A D F G C	B1421
G A C B G A	W122	G A D G G A	B1289
G A C B G B	S1279	G A E A A A	S1652
G A C B G F	S88	G A E A G A C	K19b

World Radio History

G A E A G F	C317	G A G B A B	E36
G A E C E D	S1427	G A G B G B	W71
G A E D A B	K19	G A G B G B	W81
G A E D E C	M137	G A G C B A B	B1255
G A E D E F	B52	G A G C B A E	T4
G A E E C G	I 40	G A G C B B	M950
G A E G A B	H718	G A G C C D	D253
G A E G D E C D	G72	G A G C D C G A	C200
G A E G D E C F♯	H725	G A G C D C G F	S998
G A E G D G	S980	G A G C D E C	S146
G A E G F D	B1395	G A G C D E G	C224
G A F A G A	M559	G A G C D F	S567
G A F D B G	B151	G A G C E D B	B342
G A F D C B	M357	G A G C E D C	B602α
G A F D C D	B1543	G A G C E G	M363
G A F E D E	B1725	G A G C E♭ D	G41
G A F E D F	M372e	G A G C G A G A	L284
G A F E F D	H336	G A G C G A G C	S585
G A F E F G	P166	G A G C G D	F124
G A F G A B	B168	G A G C G F E D	H357
G A F G C D	B249	G A G C G F E F	S42
G A F G E F D E	G361	G A G D G A	S1543
G A F G E F D F	P5	G A G E B C	W139
G A F G G C	D280	G A G E C A A	M131α
G A F♯ B E C	S873	G A G E C A G	D314
G A F♯ G C C	S434	G A G E C B	M10
G A G A B C B A	I 39	G A G E C C	S1342
G A G A B C B C	G290	G A G E C D	S537
G A G A B C D	W170	G A G E C G	H409
G A G A B C G	M828	G A G E D C B	M940
G A G A C G A	K10	G A G E D C C	B17111
G A G A C G F	H420	G A G E D C D	B451
G A G A F G	G203	G A G E D C E A	S1147
G A G A G A B♭	D375	G A G E D C E G	I 93
G A G A G A G A B	S590	G A G E D E	K22
G A G A G A G A G	K8	G A G E D♯ D	P29
G A G A G C	R391	G A G E E C	H722
G A G A G E D C	G192	G A G E E E D	B1134
G A G A G E D E C	H58	G A G E E E F	M630
G A G A G E D E G	C141	G A G E F D	S657
G A G A G E G	H684	G A G E F F	A84
G A G A G F E C	D236	G A G E F F♯ G E	M295
G A G A G F E D	K11	G A G E F F♯ G F♯	P313
G A G A G G A	H198	G A G E F G A	C566
G A G A G G F	P211	G A G E F G F	G167
G A G A G G F♯	B1227	G A G E G C E D	G351
G A G A G G G	B810	G A G E G C E G	K93
G A G A♭ F G	L89	G A G E G E	B438

World Radio History

G A G E♭ G G	S1415
G A G F A G	M226
G A G F D B	R448
G A G F D F	I 119
G A G F E D A	C347
G A G F E D B	H363
G A G F E D C B A	N8
G A G F E D C B C B	C30
G A G F E D C B C C♯	B750
G A G F E D C B C D	B980
G A G F E D C B C D	B548
G A G F E D C D	D371
G A G F E D D	M573
G A G F E D E D C	B1583
G A G F E D E D C G	S1126
G A G F E D E F	H524
G A G F E D F	H339
G A G F E D♯	S708
G A G F E E E	S388
G A G F E E F	M230
G A G F E F D E C	M423
G A G F E F D E D	H29
G A G F E F D G	L60
G A G F E F E D C B	H319
G A G F E F E D C C♯	B521
G A G F E F E F	B1416
G A G F E F G A	L63
G A G F E F G D E	B182
G A G F E F G D G	S176
G A G F E F G G	G295
G A G F E G C	D322
G A G F E G F	D425
G A G F E G G	S1123
G A G F E♭ F	C121
G A G F F E	B952
G A G F G A	B69
G A G F G B	B322
G A G F G D	S1346
G A G F G E C	B306
G A G F G E F	B660
G A G F G F E E	H865
G A G F G F E F E D	I 82
G A G F G F E F E E	S1182
G A G F G G	S1534e
G A G F♯ F E	M592
G A G F♯ G A G D	P263
G A G F♯ G A G F	L212
G A G F♯ G C E	S651
G A G F♯ G C G	R383
G A G F♯ G C G♯	S594
G A G F♯ G E	B912
G A G F♯ G F	H477
G A G F♯ G G C B	M859
G A G F♯ G G C C	M765
G A G F♯ G G G	P55
G A G G A B	M927
G A G G A D	D212
G A G G A E	H351
G A G G A G G A G E	S1619
G A G G A G G A G G	M305
G A G G A G G C	S3
G A G G B B	H598
G A G G C C	M763
G A G G C G	S662
G A G G D♯ E	T122c
G A G G E C C	S340
G A G G E C F	B14
G A G G E C G	S330
G A G G E F	T136
G A G G E G	R294
G A G G F F	B1426
G A G G G A	R288
G A G G G G C	H296
G A G G G G G	M751
G A♭ A B♭ B C	B203
G A♭ A C B♭ E♭	S744
G A♭ A E E♭ D	F225
G A♭ A♭ A A B♭	C297
G A♭ A♭ A♭ A E♭	R33
G A♭ A♭ A♭ G C	P345
G A♭ A♭ B♭ G A♭	G297
G A♭ A♭ G F♯ G	M72
G A♭ A♭ G G A	F178
G A♭ A♭ G G F	B185
G A♭ A♭ G G G	L111
G A♭ B A♭ G A♭	F76d
G A♭ B A♭ G E♭	S1483
G A♭ B B B C	B536
G A♭ B C D E♭	S57
G A♭ B D C F♯	B1598
G A♭ B D G A	W267
G A♭ B E♭ D B	M9
G A♭ B G G F	B520
G A♭ B♭ A♭ G A♭	S1088
G A♭ B♭ A♭ G E	B1163
G A♭ B♭ A♭ G F E♭	C63

World Radio History

G Ab Bb Ab G F G Ab	F50
G Ab Bb Ab G F G Eb	M31
G Ab Bb Ab G G Ab Ab	G238
G Ab Bb Ab G G Ab Bb	F158
G Ab Bb B C F	K61
G Ab Bb Bb Bb Bb	L69
G Ab Bb C Ab Bb	R175
G Ab Bb C Bb Ab Ab	V10
G Ab Bb C Bb Ab Bb Ab	S158
G Ab Bb C Bb Ab Bb Eb	D429
G Ab Bb C C Bb	D48
G Ab Bb C C C	A50
G Ab Bb C D Bb	F38
G Ab Bb C D E	S247
G Ab Bb C D Eb F G Ab	S883
G Ab Bb C D Eb F G Eb	S940
G Ab Bb C Db C	M1020
G Ab Bb C Eb D	S1015
G Ab Bb C G Bb Ab Ab	L101
G Ab Bb C G Bb Ab G	B1827
G Ab Bb G Ab Bb	L68
G Ab Bb G Eb D	R66
G Ab C B C D	B332
G Ab C B G G	B882
G Ab C C B A	L136
G Ab C D Eb F	H836
G Ab C D Eb G	I 83
G Ab C Eb A Bb	B1482
G Ab C Eb D G	V83
G Ab C G Ab C	C118
G Ab C G C Eb	S584f
G Ab D C Db G	G239
G Ab D D Ab G	M339
G Ab D Eb E F	L225
G Ab Db C D Eb	H735
G Ab E F D F	C304
G Ab E F G Ab	C2
G Ab Eb Ab G C	C137
G Ab Eb Ab G Eb	O11
G Ab Eb C D Bb	B1117m
G Ab Eb D Ab G	E13
G Ab Eb D C C	S829
G Ab Eb D F G	B454c
G Ab Eb E B C	R304
G Ab Eb F G C	A57
G Ab Eb Fb B C	R304
G Ab Eb G F G	B1829
G Ab F D Eb F	F163
G Ab F F# Eb E	I 98
G Ab F G Ab Ab	H225
G Ab F G Ab Bb	F24
G Ab F G C G	B272
G Ab F G Eb F D	M527
G Ab F G Eb F Eb	H122
G Ab F# C Eb C	S1449
G Ab F# G B C	M868
G Ab F# G Bb Ab	K15
G Ab F# G C B	C169
G Ab F# G Eb Ab	T146
G Ab G A Bb A	P281
G Ab G Ab A Bb	F138
G Ab G Ab Ab Ab	R29
G Ab G Ab B C	S1478
G Ab G Ab Bb Ab	S1667
G Ab G Ab Bb C	T27
G Ab G Ab Bb G	S154
G Ab G Ab C G	S766
G Ab G Ab F Eb	B43
G Ab G Ab F G	S888
G Ab G Ab G A	I 42
G Ab G Ab G Ab F	S1508
G Ab G Ab G Ab G Ab	C204
G Ab G Ab G Ab G F#	B1189
G Ab G Ab G Eb	B1411
G Ab G Ab G F Eb F	B1711
G Ab G Ab G F Eb G	B1349
G Ab G Ab G F#	C295
G Ab G Ab G G	G260
G Ab G B Bb A	B1187
G Ab G B C Ab	S911
G Ab G B C C#	S587
G Ab G B C F	B268
G Ab G B C G	S783
G Ab G B G C	B1577
G Ab G Bb C Bb	B1274
G Ab G Bb Db Ab	I 3
G Ab G Bb G Eb	S912
G Ab G C B C B	S106
G Ab G C B C C	M740
G Ab G C B C D B C B	S186
G Ab G C B C D B C B	S233
G Ab G C B C D B C G	R117
G Ab G C B C D Eb D	H472
G Ab G C B C D Eb Eb	S238
G Ab G C B G	S681
G Ab G C Bb C	G326

World Radio History

G Ab G C C B Eb C293
G Ab G C C B G W3
G Ab G C C C B1483
G Ab G C D Eb G Ab G A C221
G Ab G C D Eb G Ab G D H509
G Ab G C D Eb G B L15
G Ab G C D Eb G G G310
G Ab G C D G S128
G Ab G C Eb D C B M993
G Ab G C Eb D C G T113
G Ab G C Eb D F# M613
G Ab G C F F E8
G Ab G C G Ab D S145
G Ab G C G Ab G C T35
G Ab G C G Ab G Eb D1
G Ab G D C B Z5
G Ab G D Eb C B C353
G Ab G D Eb C Bb S586
G Ab G D Eb F C269
G Ab G D F Eb S31
G Ab G E C G S836
G Ab G E F G C472
G Ab G E G Ab J11
G Ab G Eb C Ab B561
G Ab G Eb F G B1703
G Ab G Eb G Ab B1373
G Ab G F Ab G Eb B38
G Ab G F Ab G F B327
G Ab G F Db C R45
G Ab G F E F Ab T201
G Ab G F E F F V114
G Ab G F Eb C G273
G Ab G F Eb D C B C D C550
G Ab G F Eb D C B C D M362
G Ab G F Eb D C B D C M667
G Ab G F Eb D C B D G B250
G Ab G F Eb D C C B B261
G Ab G F Eb D C C C C357
G Ab G F Eb D C C D M752
G Ab G F Eb D C C F W283
G Ab G F Eb D C G Ab S609
G Ab G F Eb D C G G B1517
G Ab G F Eb D Eb Eb H106
G Ab G F Eb D Eb F L294
G Ab G F Eb D F B31
G Ab G F Eb Eb C306
G Ab G F Eb F Eb C S706
G Ab G F Eb F Eb D R154
G Ab G F Eb F F P341
G Ab G F Eb F G D S150
G Ab G F Eb F G F B1324
G Ab G F F G R103
G Ab G F F# G J15
G Ab G F G Ab Ab B186
G Ab G F G Ab F B1475
G Ab G F G C K12
G Ab G F G Eb D S977
G Ab G F G Eb F B1125
G Ab G F G F Eb D B156
G Ab G F G F Eb Db S847
G Ab G F G F Eb F Eb R382
G Ab G F G F Eb F Eb R87
G Ab G F G F Eb F G B212
G Ab G F# B C B324
G Ab G F# F# B B1801
G Ab G F# G A S921
G Ab G F# G Ab D377
G Ab G F# G Bb L277
G Ab G F# G C Eb D C C223
G Ab G F# G C Eb D G S703
G Ab G F# G D C C S821
G Ab G F# G D C G W190
G Ab G F# G Eb Eb B1702
G Ab G F# G Eb F W304
G Ab G F# C D R4
G Ab G F# F E R421
G Ab G G Ab G C B1204
G Ab G G Ab G F T111g
G Ab G G Ab G G P60
G Ab G G Bb G A44
G Ab G G C Ab B174
G Ab G G C Eb M492
G Ab G G C G W301
G Ab G G F Eb D Eb F S663
G Ab G G F Eb D Eb G B1504
G Ab G G G Ab R287
G Ab G G G G G Ab M327
G Ab G G G G G C S819
G B A A B Ab S1141
G B A B C D S206
G B A G A B L80
G B A G B A D250
G B A G B D C241
G B A G F E S1643
G B A G F F P28
G B Ab G F Eb B178α
G B B A A E E47

World Radio History

G B B B C D	S584e	G B D G G E	B1148
G B B C A G	B8	G B D G G F	B780
G B C A E D	P275	G B E D B G	S36
G B C A F♯ G	S617	G B E D C B	L154
G B C A♭ G F A♭	B649	G B E D C E	V76
G B C A♭ G F G	P74	G B E D F F	S1313
G B C B A G	B616	G B F♯ G B E♭	M93
G B C B C C	P132	G B G D C B	B965
G B C B C D	S627	G B♭ A B♭ A G	B252
G B C B♭ E F	L116	G B♭ A G B♭ A	B1117r
G B C C C B	E4	G B♭ A G F E	B33
G B C C C D	B740	G B♭ A G F♯ F♯	S172
G B C C D E	B955	G B♭ A♭ B♭ G B♭	G288
G B C C E F	W92	G B♭ A♭ C B C	B612
G B C C♯ D G	W125	G B♭ A♭ C G B	S1539
G B C D A B	P83	G B♭ A♭ F A♭ G	B1728
G B C D A G	T162	G B♭ A♭ G A♭ G	M1031
G B C D B C D	H474	G B♭ A♭ G C B	H698
G B C D B C G	B1585	G B♭ A♭ G D C	B1393
G B C D B G A	B436	G B♭ A♭ G F E♭	K97
G B C D B G C	G330	G B♭ A♭ G G C	F94
G B C D B G E♭	I 124	G B♭ A♭ G G G	V169
G B C D C A	M29	G B♭ C D A D	R211
G B C D E B	S1051	G B♭ C D C B♭	V12
G B C D E C	S1280	G B♭ C D E♭ F	C81
G B C D E F E	C236	G B♭ C E♭ G F	E82
G B C D E F G	H660	G B♭ C G B♭ C	V25
G B C D E F♯	S1485	G B♭ C G B♭ G	D145
G B C D E G	S1534b	G B♭ E♭ C D G	P254
G B C D E♭ D	S1127	G B♭ E♭ G F E♭	B1403
G B C D G C	C338	G B♭ F F A♭ E♭	L312
G B C E E E	S839	G B♭ G A♭ B♭ C♭	A65
G B C E F A	S793	G B♭ G A♭ G F	L87
G B C E♭ G B	S997	G B♭ G B♭ C G	C422
G B C F E G♯	C273	G B♭ G B♭ G B♭	P88
G B C F E♭ D	G113	G B♭ G B♭ G G	G53
G B C F♯ A G	S806	G B♭ G G F E	S896
G B C G A C	I 1	G C A A G F E	P202
G B C G B C	B804	G C A A G F G	S697
G B C G F E	B1080	G C A B C D	S1636
G B C G F G	D11	G C A B C E	S754
G B D C G C	M373	G C A B D F	B198
G B D C G E♭	M152	G C A C B D	H314
G B D D F G	L143	G C A C F F	T96
G B D F D F	B648	G C A C G C	W142
G B D F E F	W21	G C A C G F	L13
G B D F F♯ A	W49	G C A D B E	M400
G B D F G F	E86	G C A D B G	B736

World Radio History

G C A D C C	H707
G C A D G C	D95
G C A E D G	W171
G C A E G D	W67
G C A F B G	B1501
G C A F E A	S105
G C A G A C	D310
G C A G A F	H599
G C A G A G	D405
G C A G C A	G226
G C A G D D	C80
G C A G F E F G A	B761
G C A G F E F G C	L221
G C A G F F	G19
G C A G F G	H196
G C A G G C	R370
G C A G G G	R399
G C Ab B C D	H353
G C Ab C B F	M620
G C Ab C D C	S236
G C Ab G Ab Bb	T78
G C Ab G Ab C	D312
G C Ab G B B	P147
G C Ab G C Ab	P178
G C Ab G C C	C540
G C Ab G Eb C	Z1
G C Ab G F Bb	T81
G C Ab G F C	C238
G C Ab G F Eb D Eb	S184
G C Ab G F Eb D G	S452
G C Ab G F G Eb	T73
G C Ab G F G G	H10
G C B A A B	G78h
G C B A A G	F217
G C B A B A	N10
G C B A B C A	P233
G C B A B C D A	S1299
G C B A B C D G	T294
G C B A B D	F14
G C B A B G A	C260
G C B A B G C	F123
G C B A C E	S1458
G C B A D C B A	B869
G C B A D C B F	E37
G C B A D C D	S1555
G C B A F E	S303
G C B A G A B Bb	W33
G C B A G A B C	S658
G C B A G A G	D330
G C B A G C B A G A	Z6
G C B A G C B A G C	C574
G C B A G C B A G F	H186
G C B A G C D E	S1156
G C B A G C D Eb	H44
G C B A G E A	S553
G C B A G E D	C325
G C B A G E F E D	S37
G C B A G E F E F	D332α
G C B A G E F G	G97
G C B A G E F♯	S773
G C B A G F E C	I 56
G C B A G F E D C D	B896
G C B A G F E D C E	B1385
G C B A G F E F F E	B237
G C B A G F E F F G	V116
G C B A G F E G	B1009
G C B A G F♯ G F♯ G F♯	M614
G C B A G F♯ G F♯ G G	M272
G C B A G G A B	B925
G C B A G G A G C	B9
G C B A G G A G F	B413
G C B A G G E	H557
G C B A G G F	S655
G C B A G G G	B1212
G C B Ab G G	L118
G C B Ab G G	P24
G C B B A C♯	S583
G C B B A G♯	H708
G C B B B D	M694
G C B B C D	C505
G C B B D C	B904
G C B B G♯ A	M121
G C B Bb A B	S714
G C B Bb Bb Bb	D185
G C B Bb Eb D	S756
G C B Bb G Ab	B631
G C B C A B	M908
G C B C A G	B1596
G C B C Ab G	M847
G C B C B A G A B	S336
G C B C B A G A G	M258
G C B C B A G F	B326
G C B C B C	T16
G C B C C B C D C	H190
G C B C C B C D D	H401
G C B C C Eb	R430

World Radio History

G C B C D A	B951
G C B C D B C E	V135
G C B C D B C F	B1413
G C B C D B G Ab	L37
G C B C D B G C	H480
G C B C D C B A	B527
G C B C D C B C D	B1248
G C B C D C B C G	B44
G C B C D C D	C11
G C B C D C E C	M943
G C B C D C E G	E93
G C B C D C G A G E	B1563
G C B C D C G A G F	B787
G C B C D D	H52
G C B C D D#	H663
G C B C D E C E	S1640
G C B C D E C G G A	S1624
G C B C D E C G G C	B1267
G C B C D E E	C188
G C B C D E F D C	M209
G C B C D E F D G F	M293
G C B C D E F D G G	B742
G C B C D E F E	M83
G C B C D E F G A B	B708
G C B C D E F G A G	T15
G C B C D E F G C	B1145
G C B C D E F G E	B1465
G C B C D Eb C Ab	B280
G C B C D Eb C F	B277
G C B C D Eb D C B	B207
G C B C D Eb D C Eb	B79
G C B C D Eb D F	M594
G C B C D Eb F	G285
G C B C D F	H712
G C B C D G A	S1400
G C B C D G C B C D	S534
G C B C D G C B C D	H417
G C B C D G D	M557
G C B C D G F	C497
G C B C D G G	D414
G C B C Db C	B1188
G C B C E D C B	S1148
G C B C E D C G	M460
G C B C E D E C	P255
G C B C E D E D	B386
G C B C E G C C B A	S713
G C B C E G C C B C	B50
G C B C E G F	B1514
G C B C E G F#	B1070
G C B C Eb C	M348
G C B C Eb D C	M645
G C B C Eb G G C	C119
G C B C Eb G G G	C172
G C B C F D	H24
G C B C F Eb	T70
G C B C G A B	P15
G C B C G A E	B663b
G C B C G A G	B1355
G C B C G Ab	C507
G C B C G C B A	C566
G C B C G C B C B	M240
G C B C G C B C G	R112
G C B C G F	S1492
G C B C# D B	S332
G C B D B G	B679
G C B D C C	R144
G C B D C E C	H529
G C B D C E D C	B235
G C B D C E D G	M712
G C B D C F	M300
G C B D C G	S728
G C B E G G	J34
G C B Eb D G	S786
G C B Eb Eb D	M141
G C B F B A	O10
G C B F# C G	B1182
G C B G B A	G246
G C B G C B	S606
G C B G F Eb D Eb C	H144
G C B G F Eb D Eb D	H149
G C B G G C	M426c
G C Bb A D C	B347
G C Bb A G C	V54
G C Bb Ab Bb G	B1568
G C Bb Ab G Ab Bb	B1833
G C Bb Ab G Ab F	E6
G C Bb Ab G Ab G	B416
G C Bb Ab G Bb	B1535
G C Bb Ab G C Bb Ab G F	B424
G C Bb Ab G C Bb Ab G F	M220
G C Bb Ab G F Ab	B1404
G C Bb Ab G F Eb D C	K110
G C Bb Ab G F Eb D Eb	B67
G C Bb Ab G F Eb D Eb	B85
G C Bb Ab G F# G Ab	C272
G C Bb Ab G F# G F#	B1381

World Radio History

G C B♭ C B♭ C	V26
G C B♭ C B♭ G	C128
G C B♭ C D C	I 16
G C B♭ C D D	P99
G C B♭ C G A♭	B1283
G C B♭ C G C	V4
G C B♭ D G A♭	P110
G C B♭ E♭ A♭ G	S20
G C B♭ G C F	F133
G C B♭ G E♭ F	P344
G C B♭ G F G	C134
G C B♭ G F G E	R12
G C C A B♭ B♭	B398
G C C A G F	T21
G C C A♭ B G	H83
G C C B A A G F	M494
G C C B A A G G	S141
G C C B B A♭	S1629e
G C C B B C	M901
G C C B B D	P62
G C C B B♭ A	B1809
G C C B B♭ C	W90
G C C B C D A	M582
G C C B C D C B	M579
G C C B C D C C	G222
G C C B C D E E	F116
G C C B C D E G	G106
G C C B C D E♭	F42
G C C B C E♭	D456
G C C B C G	H95
G C C B D C	H652
G C C B E D♯	W128
G C C B E E	H777
G C C B F B	G21
G C C B G A	B238
G C C B G E♭	C201
G C C B♭ A♭ C	T10
G C C B♭ A♭ D	M388
G C C B♭ A♭ G A♭	L42
G C C B♭ A♭ G F	M685
G C C B♭ B♭ A A A	B1547
G C C B♭ B♭ A A A♭	S48
G C C B♭ B♭ G	C108
G C C B♭ E♭ F	M328
G C C B♭ G B♭	F84
G C C C A C	H687
G C C C A G	Q8
G C C C A♭ F	B373
G C C C B A	S143
G C C C B B B	G175
G C C C B B G	B1032
G C C C B C B	W266
G C C C B C D E D	H381
G C C C B C D E F	M848
G C C C B D B F	H393
G C C C B D B G	H298
G C C C B D C	L43
G C C C B D D	M171
G C C C B G	S54
G C C C B♭ A♭	F41
G C C C B♭ C	C47
G C C C C B A B C	C538
G C C C C B A B G	S475
G C C C C B A G	W113
G C C C C B B	H318
G C C C C B C D B	M566
G C C C C B C D C	K37
G C C C C B♭	T118i
G C C C C C A	M749
G C C C C C B B	B427
G C C C C C B C	M321
G C° B A	R85
G C° B C	S1618
G C C C C C C C C♯	M448
G C C C C C C C D	I 63
G C C C C C C D♯	D225
G C C C C C C G♯	H427
G C C C C C C♯	S1339
G C C C C C D B	L275
G C C C C C D C	M488
G C C C C C D D	C329
G C C C C C D E D	H124
G C C C C C D E F	V113
G C C C C C D E♭	H266
G C C C C C E♭	V151
G C C C C C G C	I 12
G C C C C C G D	M974
G C C C C D C	S149
G C C C C D D D D E♭	H167
G C C C C D D D D E♭	V165
G C C C C D E E D	S653
G C C C C D E E E E	O26
G C C C C D E E E E	B1222
G C C C C E	B667d
G C C C C G A	H97
G C C C C G C	P349

World Radio History

G C C C C G G	H530
G C C C D B	W104
G C C C D C B A	P143
G C C C D C B C D B	H256
G C C C D C B C D E	H638
G C C C D C B C E	S482
G C C C D C B C Eb	B1156
G C C C D C B C G	S10
G C C C D C D	I72
G C C C D E E	M465
G C C C D E F E	G208
G C C C D E F G	G71
G C C C D Eb D F	B244
G C C C D Eb D G G	D318
G C C C D Eb D G G	D386
G C C C D Eb Eb	S375
G C C C D G	D448
G C C C Db G	K22α
G C C C E D C	M577
G C C C E D D	M746
G C C C E E E F	B898
G C C C E E E G	M639
G C C C E E G	B1272
G C C C Eb C	S443
G C C C Eb Eb	S656
G C C C Eb F	S944
G C C C F Eb	E97
G C C C G C	I74
G C C C G E E	B722
G C C C G E G	T115
G C C C G G Eb	S1007
G C C C G G G	S683
G C C D A B	N34
G C C D B C D	V179
G C C D B C Eb	H465
G C C D C B A	B139
G C C D C B B	H792
G C C D C B C D B	H609
G C C D C B C D G	H370
G C C D C B D	S305
G C C D D B B	N35
G C C D D B C	M836
G C C D D D#	C196
G C C D D E	G216
G C C D D Eb	S796
G C C D E C D	H297
G C C D E C E F G F	H579
G C C D E C E F G G	C408
G C C D E D	M621
G C C D E E D	B150
G C C D E E G	B1695
G C C D E F A	A54
G C C D E F E	H182
G C C D E F G A	S279
G C C D E F G E C	C487
G C C D E F G E D	L311
G C C D E G C	S1397
G C C D E G F	S1142
G C C D Eb D	P123
G C C D Eb G	S801
G C C D F E D	M615
G C C D F Eb	S406
G C C Db C Cb	S919
G C C E C C	B789
G C C E C E	B667α
G C C E D B	D223
G C C E D C	B1268
G C C E D D	H715
G C C E E C	S387
G C C E E D	R277
G C C E E G C	S1612
G C C E E G G C	B546
G C C E E G G E	D344
G C C E E G G F	E89
G C C E G B	N13
G C C E G C	H716
G C C Eb D D C	B592
G C C Eb D D F	M720
G C C Eb Eb D	P326
G C C Eb Eb G Ab	B1115
G C C Eb Eb G Bb	F134
G C C Eb F G	M299
G C C Eb G F	S955
G C C F A G	B1372
G C C F D C	M563
G C C F E D C	B1084
G C C F E D F	F218
G C C F F D	B300
G C C G A A	W18
G C C G A Bb	B135
G C C G A C	I5
G C C G A F	C89
G C C G Ab C	B1760
G C C G B B	S902
G C C G Bb Bb	H3
G C C G C C D	H858

World Radio History

G C C G C C G C C C	W15
G C C G C C G C C D	H516
G C C G C C G C C G	D284
G C C G C G	R407
G C C G D D G E	M747
G C C G D D G F	H458
G C C G E G	S1487
G C C G F D	H355
G C C G F Eb	K35
G C C G F G	S39
G C C G G C C C	G292
G C C G G C C G C	B1184
G C C G G C C G G	D177
G C C G G C E	S1395
G C C G G Eb Eb C	Q13
G C C G G Eb Eb D	S369
G C C# C# D F	R9
G C C# D B A	D153
G C C# D E F	O3
G C C# D F E	T202
G C D A C G	L130
G C D B A B C	H444a
G C D B A B C G	H132
G C D B C Ab Bb	R444
G C D B C Ab G	C483
G C D B C D B	C480
G C D B C D E C	L26
G C D B C D E F	S904
G C D B C D G	T86
G C D B G C	G324
G C D B G E	S1465
G C D Bb A G	R305
G C D Bb Ab F	R152
G C D C A G	B1203
G C D C B A	D341
G C D C B C B A	S86
G C D C B C B B	H564
G C D C B C D E D	B1250
G C D C B C D E F	M619
G C D C B C D G	H416
G C D C B D	H866
G C D C B F	M432
G C D C B G	M1007
G C D C Bb Ab G	P333
G C D C C B A	S1360
G C D C C B B	W116
G C D C D C	S1121
G C D C D E F	C222
G C D C D E G	R332
G C D C D Eb	F215
G C D C F E D	H749
G C D C F E G	J14
G C D C G C D Bb	C420
G C D C G C D E	H810
G C D C G C D G	S642
G C D C G E	H50
G C D D C D	B682
G C D D D C	B584
G C D D E D C	C573
G C D D E D D	C503
G C D D# E G	S1469
G C D E A B	P272
G C D E A E	C316
G C D E A G	L217
G C D E B A	M44
G C D E B C	P318
G C D E C A	B1170
G C D E C B	S463
G C D E C C	H373
G C D E C D E C D	H258
G C D E C D E C F	B1512
G C D E C D E F	B1497
G C D E C E	S1136
G C D E C G	S77
G C D E D C A	Q12
G C D E D C B A	P43
G C D E D C B C	K126
G C D E D C D B	M18
G C D E D C D C	K108
G C D E D C D F	B571
G C D E D C E	B1340
G C D E D C G A	B1166
G C D E D C G C	A8
G C D E D C G D	H188
G C D E D E B	H101
G C D E D E C	D223
G C D E D F	S1666
G C D E D G	Q10
G C D E E D D	F60
G C D E E D E D	S1479
G C D E E D E F	S417
G C D E E D F	B29b
G C D E E E	L233
G C D E E F G C	S1250
G C D E E F G E	O2
G C D E E G F E D C	D287

World Radio History

G C D E E G F E D G B908
G C D E F D B H347
G C D E F D D K119
G C D E F D E M756
G C D E F D F S991
G C D E F D G M179
G C D E F E F♯ L224
G C D E F E G H340
G C D E F F♯ H588
G C D E F G A B M60
G C D E F G A G M224
G C D E F G D H550
G C D E F G E A L306
G C D E F G E C B1713
G C D E F G F E D C B686
G C D E F G F E D E T32
G C D E F G G A C45
G C D E F G G F B1209
G C D E F G G G M924
G C D E F♯ D R134
G C D E F♯ G H670
G C D E G A C S38
G C D E G A G S1308
G C D E G C A B S162
G C D E G C A G M22
G C D E G C D B1311
G C D E G C E D22
G C D E G E C S441
G C D E G E D A B1699
G C D E G E D C M316
G C D E G E G L64
G C D E G F E D C B1663
G C D E G F E D E S1377
G C D E G G F O8
G C D E G G G E D7
G C D E G G G F M63
G C D E♭ A♭ B♭ R273
G C D E♭ B C A♭ H346
G C D E♭ B C D B46
G C D E♭ C A♭ B1454
G C D E♭ C B B1524
G C D E♭ C D B♭ M194
G C D E♭ C D E♭ S474
G C D E♭ C G A♭ H153
G C D E♭ C G C D E♭ C D369
G C D E♭ C G C D E♭ C V80
G C D E♭ C G E♭ S601
G C D E♭ D C B A V22
G C D E♭ D C B A♭ B621
G C D E♭ D C B C B♭ H174
G C D E♭ D C B C C S166
G C D E♭ D C B F M281
G C D E♭ D C B♭ B1313
G C D E♭ D C C B♭ V153
G C D E♭ D C C D B576
G C D E♭ D C D A T277
G C D E♭ D C D B S147
G C D E♭ D C D E♭ H273
G C D E♭ D C D G B877
G C D E♭ D C E♭ D311
G C D E♭ D C F♯ P239
G C D E♭ D C G F D282
G C D E♭ D C G F♯ L199
G C D E♭ D D G235
G C D E♭ D E♭ C B B259
G C D E♭ D E♭ C B♭ M149
G C D E♭ D E♭ D S814
G C D E♭ D E♭ F A♭ S895
G C D E♭ D E♭ F G A♭ H697
G C D E♭ D E♭ F G G C393
G C D E♭ D F C M311
G C D E♭ D F E♭ B121
G C D E♭ D G C B634
G C D E♭ D G E♭ B1511
G C D E♭ D G F E♭ D C525
G C D E♭ D G F E♭ E♭ S646
G C D E♭ D G G S214
G C D E♭ E F B1335
G C D E♭ E♭ D C B D332e
G C D E♭ E♭ D C F M586
G C D E♭ E♭ D C G M250
G C D E♭ E♭ D E♭ P44
G C D E♭ E♭ F B1712
G C D E♭ F D C B1775
G C D E♭ F D E♭ C C B733
G C D E♭ F D E♭ C D K7
G C D E♭ F D G F D S584c
G C D E♭ F D G F E♭ D180
G C D E♭ F E♭ D B137
G C D E♭ F E♭ F C220
G C D E♭ F G A♭ A♭ G294
G C D E♭ F G A♭ B S40
G C D E♭ F G A♭ B♭ S908
G C D E♭ F G A♭ F S1672
G C D E♭ F G A♭ G C P155
G C D E♭ F G A♭ G E♭ M261

World Radio History

G C D Eb F G B B215
G C D Eb F G Bb A I 94
G C D Eb F G Bb Ab M297
G C D Eb F G C D252
G C D Eb F G Eb C F214
G C D Eb F G Eb F M39
G C D Eb F G Eb G T211
G C D Eb F G F Eb Ab D458
G C D Eb F G F Eb D C481
G C D Eb F G G G Ab S1114
G C D Eb F G⁴ C G230
G C D Eb F G⁵ Ab T140
G C D Eb F G⁶ B1127
G C D Eb F♯ Ab C247
G C D Eb G Ab T107
G C D Eb G C C B1342
G C D Eb G C D Eb C B730
G C D Eb G C D Eb G T247
G C D Eb G C D Eb G C556
G C D Eb G F V93
G C D Eb G F♯ R1
G C D Eb G G M411
G C D F E C M661
G C D F E D E B1548
G C D F G C B1117b
G C D G A G T174
G C D G Ab Bb V21
G C D G Ab G I 52
G C D G C B H461
G C D G C D Eb G284
G C D G C D G B1481
G C D G D E V67
G C D G E C A B1364
G C D G E C D S1046
G C D G F Eb D B347
G C D G F Eb Eb B1519
G C D G F♯ D S1035
G C D G G A S1441
G C D G G C D D B516
G C D G G C D G A V15
G C D G G C D G G I 65
G C E A A C H510
G C E A C F M244
G C E A F E S675
G C E A F♯ G M568
G C E A G B S1328
G C E A G E B1428
G C E A G F S425
G C E B C B M366
G C E B C E B288
G C E B D A W30
G C E C A G S671
G C E C B A M683
G C E C B A♯ B1691
G C E C B C D151
G C E C D D B871
G C E C D E B660b
G C E C E D B20
G C E C F C T52
G C E C G A H407
G C E C G C D B1151
G C E C G C E K88
G C E C G F♯ P244
G C E C G♭ Eb H284
G C E D B C G D B35
G C E D B C G G H327
G C E D B G P225
G C E D C B A B B611
G C E D C B A G F B1233
G C E D C B A G G L159
G C E D C B C D E F B226
G C E D C B C D E F B585
G C E D C B C D F W233
G C E D C B D C H658
G C E D C B D F O31
G C E D C C C A M515
G C E D C C C C W47
G C E D C D H433
G C E D C E V129
G C E D C F S1355
G C E D C G A G70
G C E D C G C B V77
G C E D C G C D B1767
G C E D C G E H263
G C E D C G F B1090
G C E D D C H693
G C E D E C D B1168
G C E D E C E B192
G C E D E C G D223f
G C E D E F H710
G C E D E G B440
G C E D G F S104
G C E D G G H382
G C E D♯ A B P308
G C E D♯ E C A55
G C E E A G W7

World Radio History

G C E E D C B A	M727
G C E E D C B C	B856
G C E E D C E	B954
G C E E D C G C E E	P257
G C E E D C G C E G	M435
G C E E D C G F♯	M369
G C E E D E	K34
G C E E E A	P258
G C E E F A	S449
G C E E F G	M447
G C E E G G	S1099
G C E F D C C	H605
G C E F D C G	V109
G C E F E C	P276
G C E F E D C C	H47
G C E F E D C D	B1491
G C E F E E	T198
G C E F F♯ G C	L166
G C E F F♯ G E	S1426
G C E F G A	I 108
G C E F G C	V112
G C E F G G C	H245
G C E F G G G	S1315
G C E F♯ D A	M396
G C E G A B	W27
G C E G A E	D261α
G C E G A G C A	S1433
G C E G A G C E G A	T91
G C E G A G C E G F	S1219
G C E G A G C G	S782
G C E G A G E G A	P241
G C E G A G E G F	B1114
G C E G A♭ D	S21
G C E G B C E G C C	H459
G C E G B C E G C F♯	B1489
G C E G C B	R19
G C E G C C	L243
G C E G C D	A81
G C E G C E A	C318
G C E G C E C	S455
G C E G C E D	W227
G C E G C E E D	S1188
G C E G C E E G	I 130
G C E G C E G A	G42
G C E G C E G E	R435
G C E G C F	S584d
G C E G C G	M50
G C E G D E	M634
G C E G E C	H481
G C E G E E E	S292
G C E G E E G	B976
G C E G E G	B1412
G C E G F D	B1714
G C E G F E D	K102
G C E G F E D♯	B1112
G C E G F E F D	M268
G C E G F E F G	B7
G C E G F G	B1117c
G C E G F♯ F	M898
G C E G G A B	B1150
G C E G G A E	L17
G C E G G A F	S101
G C E G G F E D	H482
G C E G G F E F	B573
G C E G G F F	M616
G C E G G F♯ G A	B695
G C E G G F♯ G C	W20
G C E G G G C	D329
G C E G G G G B	M758
G C E G G G G G	M439
G C E♭ A♭ F D	H248
G C E♭ A♭ G F	L56
G C E♭ B C E♭	B720
G C E♭ B C G A♭	M487
G C E♭ B C G D	B1092
G C E♭ B D D	S152
G C E♭ B♭ C A	R185
G C E♭ C A♭ G	B1741
G C E♭ C B C	B1375
G C E♭ C B D	H479
G C E♭ C D E♭	S1381
G C E♭ C D F B♭	H277
G C E♭ C D F D	M838
G C E♭ C G C	C479
G C E♭ C G F	S355
G C E♭ D A G	B1528
G C E♭ D B C	H64
G C E♭ D C A♭	M1029
G C E♭ D C B D C D	W290
G C E♭ D C B D C G	M977
G C E♭ D C B D G	M753
G C E♭ D C B F	B732
G C E♭ D C D	M45
G C E♭ D C E♭	G220
G C E♭ D C G E♭	V168
G C E♭ D C G G	M65

World Radio History

G C Eb D D F C583
G C Eb D Eb C C262
G C Eb D F Eb P167
G C Eb D G C D B68
G C Eb D G D F B115
G C Eb D G D G H221
G C Eb E G G G54
G C Eb Eb D F B205
G C Eb Eb F D B407
G C Eb F Ab C C86
G C Eb F Eb D C W212
G C Eb F Eb D G S735
G C Eb F G Ab B596
G C Eb F G F W291
G C Eb F G G I 106
G C Eb F# G Ab S79
G C Eb F# G C S495
G C Eb F# G D H669
G C Eb G A A H268
G C Eb G A F C563
G C Eb G Ab F H185
G C Eb G Ab G C P248
G C Eb G Ab G F B811
G C Eb G B Bb P282
G C Eb G Bb Cb K25
G C Eb G C B B143
G C Eb G C Bb W280
G C Eb G C D B162
G C Eb G C Eb D B S674
G C Eb G C Eb D C B C B689
G C Eb G C Eb D C B D M663
G C Eb G C Eb D C D D M276
G C Eb G C Eb D C D G F96
G C Eb G C Eb D F# A M979
G C Eb G C Eb D F# G B957
G C Eb G C Eb Eb S1629b
G C Eb G C Eb G C Eb G B762
G C Eb G C Eb G C Eb G B766
G C Eb G C Eb G Eb S11
G C Eb G C G Ab A25
G C Eb G C G Eb P268
G C Eb G C G F D376
G C Eb G D Eb S1367
G C Eb G Eb C S504
G C Eb G F D S634
G C Eb G F Eb D C B V60
G C Eb G F Eb D C Bb D446
G C Eb G F Eb Db S1112
G C Eb G F Eb Eb D430
G C Eb G F# G Ab B1087
G C Eb G F# D B1452
G C Eb G F# G Eb C G C M355
G C Eb G F# G Eb C G C P267
G C Eb G G Eb C254
G C Eb G G G C C M695
G C Eb G G G C Eb P270
G C F B E A B1521
G C F E D E B1
G C F E D G C405
G C F E E A S645
G C F E F G R237
G C F F E C H48
G C F G Ab G R227
G C F G C G B1823
G C F# G C F# G C C P87
G C F# G C F# G C D O17
G C G A A B F207
G C G A A G B1262
G C G A B C D B S859
G C G A B C D E L148
G C G A B D T188
G C G A C Ab H778
G C G A E F M461
G C G A F G S91
G C G A G D C286
G C G A G E F G975
G C G A G E G C E S1116
G C G A G E G C G H218
G C G A G F E C# M382
G C G A G F E F B47
G C G Ab Bb Gb H776
G C G Ab C C V59
G C G Ab Eb F E32
G C G Ab F Bb B1450
G C G Ab F G B65
G C G Ab F G B83
G C G Ab G C M310
G C G Ab G Eb K123
G C G Ab G F E P209
G C G Ab G F Eb D C B1743
G C G Ab G F Eb D F R271
G C G Ab G F Eb F H213
G C G B B F M426b
G C G B G A H4

World Radio History

G C G B G C	D290
G C G B♭ A♭ G	B1763
G C G B♭ G B♭	C428
G C G C B♭ A♭	T28
G C G C B♭ B♭ A	Z8
G C G C B♭ B♭ D	B1155
G C G C C G	D410
G C G C D E	G84
G C G C D E♭ D C	T248
G C G C D E♭ D E♭	I 32
G C G C E C E G C	B255
G C G C E C E G G	M808
G C G C E♭ C C	C153
G C G C E♭ C E♭ C	W39
G C G C E♭ C E♭ G	S584b
G C G C E♭ C G	B1523
G C G C E♭ D	C482
G C G C E♭ G	S63
G C G C G A♭ A♭	B157
G C G C G A♭ G	I 118
G C G C G B	S1289
G C G C G B♭	R176
G C G C G C A	C454
G C G C G C C B♭	B506
G C G C G C C C	P142
G C G C G C E	R202
G C G C G C G A	B1804
G C G C G C G A♭	S285
G C G C G C G C B	M58
G C G C G C G C D	S1548
G C G C G C G C G A	R284
G C G C G C G C G A	T268
G C G C G C G C G B	K54
G C G C G C G C G C	R112
G C G C G C G C G G	H280
G C G C G C G F	D383
G C G C G F E	B284
G C G C G F E♭	B1199
G C G C G G	S870
G C G D E C	I 8
G C G D G E♭	V176
G C G E A F	H672
G C G E C C B C	B581
G C G E C C B G	B1077
G C G E C E	B294
G C G E C F	B1836
G C G E C G A	C524
G C G E C G C	M542
G C G E C G E F	G152
G C G E C G E G	B943
G C G E C G F♯	M992
G C G E D C	B964
G C G E D E D	L192
G C G E D E G	G258
G C G E D F	S510
G C G E E F	W68
G C G E F D	M738
G C G E F G	P144
G C G E F♯ G	S790
G C G E G B	R48
G C G E G E	M1011
G C G E G F D	M897
G C G E G F E	M117
G C G E♭ C D	H229
G C G E♭ D C	F208
G C G E♭ D G	G136
G C G E♭ E♭ D	M267
G C G F A♭ B	B1651
G C G F C F	T99
G C G F E A	K104
G C G F E D E C	H641
G C G F E D E F	W4
G C G F E F	S1194
G C G F E♭ D C C	G37
G C G F E♭ D C D	B1133
G C G F E♭ D C E♭	M20
G C G F E♭ D E♭ C	H90
G C G F E♭ D E♭ E♭	B200
G C G F E♭ F	K6
G C G F G E	H201
G C G F♯ G A A	B1790
G C G F♯ G A G	C197
G C G G A G	P299
G C G G A♭ G	D349
G C G G C G	M49
G C G G D G G E C	T39
G C G G D G G E G	M450
G C G G E C B	S1274
G C G G E C B	S1286
G C G G E C E	B130
G C G G F E♭	S262
G C G G F F	H862
G C G G G A	H160
G C G G G C B	H753
G C G G G C G	C58
G C G G G F	L261

World Radio History

G C G G G G F G Ab Bb K105
G C G G G G F G Ab C G1
G C G G G G G P296
G C G G# A A B1653
G C G G# A E B1384
G C G# A D F M279
G C G# E E D B1096
G C# D E D C# K57
G D A E D C W158
G D A G C B T133
G D Ab Ab C F D351
G D B A B G T136c
G D B C B A S155
G D B G D B S1595
G D C D63
G D C B A G M676
G D C Bb A G P89
G D C D B C S118
G D C D E D C279
G D C D E E B354
G D C D Eb D R164
G D C Eb G D S755
G D C G D C B1208
G D C G F A T95
G D C# D C# D T156
G D C# D D E B1688
G D D C D D# B909
G D D C Eb D P240
G D D D C D C N27
G D D D C D E L38
G D D D D E S1494
G D D D D G B735
G D D D E G M298
G D D D G Bb P138
G D D E C D B1158
G D D E C E M479
G D D E D C O14
G D D E G F# N3
G D D Eb Eb Eb L298
G D D Eb Eb F B1595
G D D F Eb D K82
G D D G D D S1584
G D D G E C I67
G D D G E E C436
G D Db Ab G H797
G D E B D Bb R420
G D E C A F L299
G D E C D B T48
G D E C D E C579
G D E D C B C237
G D E E A C E75
G D E F E D C G26
G D E F E D G H806
G D E F F# G C M234
G D E F F# G D P18
G D E F G A F91
G D E F G Ab M8
G D E G C D H35
G D E G D E R298
G D E G E G P101
G D E G F E P113α
G D Eb B C D M304
G D Eb B C G B982
G D Eb Bb A E K60
G D Eb Bb Bbb Fb K60
G D Eb Bb C Ab M46
G D Eb C B C H166
G D Eb C D B C246
G D Eb C F# D B1785
G D Eb D Eb C T60
G D Eb D F Ab B1572
G D Eb Eb D Ab L220
G D Eb F E F S781
G D Eb F Eb C B1480
G D Eb F Eb D S1128
G D Eb F Eb G T226
G D Eb F G F R398
G D Eb Fb Gb Eb S870e
G D Eb G Eb D G16
G D F A C G M25
G D F A E B E23
G D F C D Eb B R406
G D F C D Eb F T312
G D F C E D W24
G D F E B D S1319
G D F Eb Ab C T147
G D F Eb C Bb Ab B1558
G D F Eb D C Bb Ab Ab D411
G D F Eb D C Bb Ab Bb T272
G D F Eb D C Bb Ab G T272
G D F Eb D Eb L297
G D G A B C B650α
G D G A G D L222
G D G C F# F R150
G D G D C G B1124
G D G D F G T122α

World Radio History

G D G D♯ G E	C348	G E C A F D B G	H60
G D G F E♭ D	G25	G E C A F D D	M649
G D G G B♭ A	R344	G E C A F D E	B1546
G D G G F E	B1423	G E C A F E	G69
G D♭ G E♭ C B	R410	G E C A F G	C145
G D♯ E B C G	M913	G E C A G C B	B1259
G D♯ E G C E	P279	G E C A G C C	C309
G D♯ G B B G	W40	G E C A G E C A G C	I 104
G E A A G F	S377	G E C A G E C A G C	H179
G E A B A G E D C	G185	G E C A G E C D	B1715
G E A B A G E D C	G196	G E C A G E F	B783
G E A C♯ F D	B755	G E C A G G E	T225
G E A D E E	W253	G E C A G G F	S1215
G E A D E F	B383	G E C B A A♭	B547
G E A D♯ G E	J32	G E C B A F	M589
G E A E G E	F156	G E C B A G	H581
G E A F D C	D412	G E C B A♭ F	F146
G E A F♯ G E	G170	G E C B B♭ A E	F101
G E A G A G	D296	G E C B B♭ A F	K103
G E A G C B C	B1812	G E C B B♭ F	K103
G E A G C B E	H254	G E C B C A	B1658
G E A G C D	S1444	G E C B C C	M780
G E A G E C	B1447	G E C B C D	M552
G E A G E F	H76	G E C B C E	S1327
G E A G E G	C412	G E C B D C	B859
G E A G F D	B1319	G E C B D G	B824
G E A G F E C	C288	G E C B F F	M463
G E A G F E D	M395	G E C B G D	H542
G E A G F E F	M990	G E C B G E	D202
G E A♭	B666	G E C B G F D	M907
G E B C A G	S1177	G E C B G F E	M501
G E B C B C	W211	G E C C A F	M703
G E B C E A	B1045	G E C C A G	B1400
G E B C F E	B673	G E C C B A G F	H668
G E B C G E	H415	G E C C B A G G	D227
G E B D C G	R443	G E C C B B B	M883
G E B F A D	P109	G E C C B B G	H592
G E C A A F	M852	G E C C B C	H500
G E C A A G A	D181	G E C C B D	B362
G E C A A G G	S1187	G E C C C C	M741
G E C A B C	D92	G E C C C E	H820
G E C A B G	R372	G E C C E C	H430
G E C A C C	W38	G E C C E D	H651
G E C A C D	S1155	G E C C G E C	W41
G E C A C E	D107	G E C C G E E	H428
G E C A D E	H117	G E C C G F	W78
G E C A D G	B417	G E C D C B	C347
G E C A F D B A	S918	G E C D E C	S1611
G E C A F D B C	H247	G E C D E D C C	M801

World Radio History

G E C D E D C E	R280
G E C D E F E	E1
G E C D E F G	T182
G E C D F E	W210
G E C D G D	B1350
G E C E A G	C37
G E C E C B	H508
G E C E C C	H435
G E C E C D	H192
G E C E D A	D400
G E C E D C D	H89
G E C E D C G	F164
G E C E D E	W214
G E C E E D	B995
G E C E G C B C	B652
G E C E G C B F♯	S925
G E C E G C E	B712
G E C E G E G	M920
G E C E G♯ A	M453
G E C F A D	P191
G E C F D B	H455
G E C F D C B	M445
G E C F E C	S114
G E C F E F	L98
G E C G A B	S1461
G E C G A E	S1511
G E C G C C	M611
G E C G C D E D	C514
G E C G C D E F	B169
G E C G C E	B1243
G E C G D G	M853
G E C G E C	H636
G E C G E D	M699
G E C G E G C	W150
G E C G E G G	B746
G E C G F D G E C	B917
G E C G F D G E G	M829
G E C G F D G F	B1229
G E C G F♯ F	B1722
G E C G G A	S1108
G E C G G E C A	H802
G E C G G E C G	S1556
G E C G G G	M87
G E D A C B	R21
G E D A G F	R233
G E D B A D	S1567
G E D B C G	R386
G E D B G A	W75
G E D B G C	M748
G E D C A F	M464
G E D C A G F D	S1165
G E D C A G F F	C423
G E D C A G♯	S716
G E D C B A B	B1088
G E D C B A G E	S554
G E D C B A G G	B602
G E D C B B	H342
G E D C B C D E F B	S1217
G E D C B C D E F D	B609
G E D C B C D E F E	B145
G E D C B C D G	M814
G E D C B C G	P54
G E D C B D C B A A	S1550
G E D C B D C B A G	M205
G E D C B D C G	B726
G E D C B E	D346
G E D C C B	H419
G E D C C C	M827
G E D C C D	S221
G E D C C G	W239
G E D C C♯ D	S1180
G E D C D C B C E	S374
G E D C D C B C G	B1782
G E D C D C C	M905
G E D C D E A	D373
G E D C D E B	C32
G E D C D E C G A	V11
G E D C D E C G G	H99
G E D C D E F D B	M682
G E D C D E F D C♯	B1281
G E D C D E F D G	S1190
G E D C D E G	G283
G E D C D G	B1778
G E D C E A	D14
G E D C E C B B♭	G248
G E D C E C B G	B777
G E D C E D	T130
G E D C E F F♯	B1110
G E D C E F G	A64
G E D C G A	S4
G E D C G C B	C475
G E D C G C C	D416
G E D C G C D	M806
G E D C G E D C A F	M446
G E D C G E D C A F	M481
G E D C G E D C A G	S230
G E D C G E D C B	M99

World Radio History

G E D C G E D C E	S483
G E D C G E D C G	C193
G E D C G E F	L54
G E D D C B	S1189
G E D D C C	M378
G E D D F A A	H456
G E D E B D	D113
G E D E C D	B693
G E D E C E	H559
G E D E C F	B314
G E D E C G F	B1487
G E D E C G G	B1534
G E D E D C A	G82
G E D E D C G	C258
G E D E F E	B1310
G E D E F G A	L18
G E D E F G F♯	C250
G E D E G D C	P168
G E D E G D E	S278
G E D E G G	M92
G E D F B C	L176
G E D F E C B	O29
G E D F E C D	S108
G E D F E C D	S114
G E D F E D	S1457
G E D G A G	R281
G E D G E D	B1477
G E D G F E D	B580
G E D G F E F	P70
G E D♯ E A G E C	S1151
G E D♯ E A G E D♯	S976
G E D♯ E E♭ D	C259
G E D♯ E F E	B595
G E D♯ E G C	I 129
G E D♯ E G E	D254
G E D♯ F E D	C252
G E E C B B	B1241
G E E C C B	H414
G E E C D E	C336
G E E C E D	B1066
G E E C G E	L55
G E E D B C	S1216
G E E D C B	W295
G E E D C C B	B667b
G E E D C C E	M1015
G E E D C D	B165
G E E D C♯ D	T207
G E E D D C	B1056
G E E D D E	C26
G E E D E D C A	C9
G E E D E D E	G29
G E E D E F	C451
G E E D G A	S623
G E E D♯ E F	B679f
G E E E A F	H448
G E E E C A	M308
G E E E D C C	W252
G E E E D C D	S1472
G E E E D C G	W84
G E E E D E	D368
G E E E D♯ E A	S1298
G E E E D♯ E C	S1150
G E E E E C	M705
G E E E E D D D D C	M983
G E E E E D D D D D	B679e
G E E E E E D	O7
G E E E E E E E	B902
G E E E E E E F E	L189
G E E E E E E F F	S1161
G E E E E E F E F	B605
G E E E E E F E G	E100
G E E E E F	S638
G E E E E G F	D350
G E E E E G G	S1107
G E E E F D C	M797
G E E E F D D	S256
G E E E F G	B1499
G E E E F♯ G	B772
G E E E G A	D147
G E E E G E	B1055
G E E E G G	T1111
G E E E G♯ E	S1275
G E E F A F	B899
G E E F D G	D364
G E E F E C	C176
G E E F E D	S1421
G E E F F G	M455
G E E F G A G C	M306
G E E F G A G E	R436
G E E F G F	B647
G E E F G G	B193
G E E F♯ F♯ G	G173
G E E G A G G D	C44
G E E G A G G G	S945
G E E G D D	S1445
G E E G E D	V14

World Radio History

G E E G E E	S1335
G E E G E F	M668
G E E G E G	B1509
G E E G F E E	S1366
G E E G F E F	H462
G E E G F E G	S1236
G E E G F G	H279
G E E G G A	S860
G E E♭ D C G	P208
G E E♭ F♯ F♯ A	S1669
G E F A D F	M490
G E F A G C	B1109
G E F A G E	D171
G E F A G F E D C	D453
G E F A G F E D C B	S568
G E F A G F E D G♯	C88
G E F A G F E E	M434
G E F A G G	M612
G E F A♭ G E	D118
G E F D B F♯	B852
G E F D C E	M657
G E F D C G C	B937
G E F D C G E	H467
G E F D D D	C292
G E F D D E	M890
G E F D E C	T71
G E F D E D	H539
G E F D E G	S784
G E F D G E	Q5
G E F E A	C307
G E F E C B	B1756
G E F E C D	F77
G E F E D C D B	B260
G E F E D C D E	R349
G E F E D C G	S1564
G E F E D G E	C328
G E F E D G G	B1154
G E F E D♯ E	A51
G E F E E A	D306
G E F E F G A	B579
G E F E F G G	B1217
G E F F D E	S228
G E F F♯ A A♭	D139
G E F F♯ G E	S1152
G E F G A A B	F120
G E F G A A G	B1239
G E F G A B C	W26
G E F G A B D	M73
G E F G A C	E52
G E F G A D E C	B830
G E F G A D E F	H487
G E F G A F	M891
G E F G A G C	M394
G E F G A G G	G5
G E F G A♭ E	I 48
G E F G B C	C275
G E F G C B A G F	H842
G E F G C B A G G	J19
G E F G C C B A	G144
G E F G C C B C	B679g
G E F G C C C	B289
G E F G C G	T118r
G E F G E C	B1002
G E F G E D	M341
G E F G E E	E34
G E F G E F	H348
G E F G E G	S1168
G E F G F E D E C	I 23
G E F G F E D E D	F56
G E F G F E D E F	M864
G E F G G A B	M652
G E F G G A B♭	B149
G E F G G A G	R72
G E F G G C	H305
G E F G G E A	W95
G E F G G E D	S61
G E F G G E F	V159
G E F G G F	G86
G E F G G G B	M466
G E F G G G C	M553
G E F♯ D♯ D♯ E	P124
G E F♯ G B A	G242
G E G	S564
G E G A B C	P288
G E G A D A♭	S851
G E G A D E F	T176
G E G A D E G	D23
G E G A E G	S1302
G E G A F A	W294
G E G B C C	S502
G E G B♭ A♭ G	B1446
G E G C A B	M81
G E G C B A G	C219
G E G C B A G♯	S480
G E G C B C D D	H444
G E G C B C D E	A2

World Radio History

G E G C B C D G	M899
G E G C B D B	M767
G E G C B D C	S222
G E G C B D G	H571
G E G C B F	S511
G E G C C B	D277
G E G C C E	E45
G E G C D E D	S746
G E G C D E E A	M251
G E G C D E E G	S1456
G E G C D E F A	B645
G E G C D E F G	T295
G E G C D Eb	P219
G E G C D F	R272
G E G C E D	M513
G E G C E F♯	S1545
G E G C F E D	B1367
G E G C F E E	L48
G E G C G C A	M893
G E G C G C C	O5
G E G C G E G A	T103
G E G C G E G C	B379
G E G C♯ D B	M26
G E G D G C G B	C529
G E G D G C G F	S1363
G E G D G F	B753
G E G E A F	D378
G E G E C B	B1507
G E G E C C	M742
G E G E C D	Q16
G E G E C E	L238
G E G E D C	S1083
G E G E D D	G358
G E G E D G	S1580
G E G E E F	C29
G E G E F G	S432
G E G E G A	M1030
G E G E G B	C410
G E G E G E F	D324
G E G E G E G	H851
G E G E G F	H364
G E G E G G	S1407
G E G F A D	K95
G E G F D C	B1516
G E G F D E	B1488
G E G F D F E C	G95
G E G F D F E F G A	H302
G E G F D F E F G C	H322
G E G F E C E D C	R234
G E G F E C E D E	M380
G E G F E D	S299
G E G F E E	S1297
G E G F E F C	F220
G E G F E F G	M689
G E G F G G	M85
G E G F♯ F♯ E	B504
G E G G C D	S1202
G E G G C F	S565
G E G G E G♯	S1602
G E G G F G	B1700
G E G G G A	S1626
G E G♯ G♯ G♯ G♯	P242
G Eb A C Bb Db	R405
G Eb Ab B F D	B389
G Eb Ab C G G	R276
G Eb Ab F D G	B381
G Eb Ab Gb F Eb	E72
G Eb B Ab G D	H62
G Eb B C Bb Ab	S774
G Eb B C Bb F	B1406
G Eb B C D Eb	B1445
G Eb B C F♯ G	M212
G Eb B C G Ab	B600
G Eb C Ab Ab G	H226
G Eb C Ab C D	L145
G Eb C Ab C Eb	R354
G Eb C Ab C G	B1660
G Eb C Ab F D B	B1634
G Eb C Ab F D D	H471
G Eb C Ab F D G	K2
G Eb C Ab G C	B348
G Eb C Ab G Eb	S1411
G Eb C Ab G F	B377
G Eb C B A B	B16
G Eb C B Ab G	M798
G Eb C B C D C	B767
G Eb C B C D Eb C	B1661
G Eb C B C D Eb D	L120
G Eb C B C D Eb F D	B142
G Eb C B C D Eb F G	B397
G Eb C B C F	B793
G Eb C B G C	S356
G Eb C Bb G Eb	N9
G Eb C C B A	H522
G Eb C C B C	S202

World Radio History

G Eb C C B G H230
G Eb C C Bb Ab B123
G Eb C C C B S1185
G Eb C C G C M197
G Eb C C G Eb H463
G Eb C D B G B552
G Eb C D Eb D S845
G Eb C D Eb F G Bb M301
G Eb C D Eb F G C G179
G Eb C D Eb G B297
G Eb C Db C G B429
G Eb C Eb C Ab D136
G Eb C Eb D F S364
G Eb C Eb G C Bb C310
G Eb C Eb G C Eb B807
G Eb C Eb G Eb S320
G Eb C F Ab G M1017
G Eb C G Ab Bb S857
G Eb C G B C V117
G Eb C G Eb C C Ab B311
G Eb C G Eb C C B P149
G Eb C G Eb C D C460
G Eb C G Eb C G Ab M68
G Eb C G Eb C G Bb M27
G Eb C G Eb D C562
G Eb C G G C T24
G Eb D B C Bb M292
G Eb D B G G H104
G Eb D C Ab C H157
G Eb D C Ab Eb S248
G Eb D C Ab G F Eb B700
G Eb D C Ab G F G H75
G Eb D C B Bb L138
G Eb D C B C Ab C M870
G Eb D C B C Ab G B275
G Eb D C B C B B1190
G Eb D C B C C B196
G Eb D C B C D C H207
G Eb D C B C D D S791
G Eb D C B C D Eb C B863
G Eb D C B C D Eb F B1074
G Eb D C B C G T19
G Eb D C B G D359
G Eb D C Bb A P90
G Eb D C Bb Ab P156
G Eb D C C Bb T38
G Eb D C C C B B774
G Eb D C C C C P71
G Eb D C C C G A4
G Eb D C C Eb M342
G Eb D C C G B1496
G Eb D C D D Eb H202
G Eb D C D Eb V75
G Eb D C D G H140
G Eb D C Eb G C B A C484
G Eb D C Eb G C B C H224
G Eb D C F F B441
G Eb D C G C S45
G Eb D C G D V126
G Eb D C G Eb D C G Eb T239
G Eb D C G Eb D C G Eb B784
G Eb D C G Eb G B1422
G Eb D D C Bb S1630
G Eb D D C C C163
G Eb D Eb C B C D G C H250
G Eb D Eb C B C D G F H171
G Eb D Eb C G M249
G Eb D Eb D Eb E S308
G Eb D Eb D Eb Eb P246
G Eb D Eb F G C S522
G Eb D Eb F G Eb E21
G Eb D Eb G Eb D Eb G Bb D194
G Eb D Eb G Eb D Eb G C S739
G Eb D F♯ F C S880
G Eb D G Ab G C349
G Eb D G G Ab H61
G Eb Eb B C D S1033
G Eb Eb C D Eb B835
G Eb Eb D C Eb B1633
G Eb Eb D D B M202
G Eb Eb D D C C S1631
G Eb Eb D D C G M498
G Eb Eb D D Eb B1117
G Eb Eb D F Eb F136
G Eb Eb D G D H265
G Eb Eb Eb Eb Eb S416
G Eb Eb F F Ab B1108
G Eb Eb F G Eb S521
G Eb Eb G G Eb S328
G Eb F Ab G Eb D452
G Eb F D Eb C C B98
G Eb F D Eb C D H16
G Eb F Eb D C B S1380
G Eb F Eb D C G B1541
G Eb F G Ab F M333

World Radio History

G Eb F G Ab G	A15
G Eb F G C D Eb D C A	E66
G Eb F G C D Eb D C G	C173
G Eb F G C Eb	C319
G Eb F G C F Eb D C	B214
G Eb F G C F Eb D Eb	B352
G Eb F G Eb C	B872
G Eb F G Eb G	B1602
G Eb F G G G Eb	S373
G Eb F G G G F	D285
G Eb F# D Eb C	S831
G Eb F# D G G	S1499
G Eb F# Eb F#	M1018
G Eb G C D D C	G293
G Eb G C D Eb	S1507
G Eb G C D F	S1029
G Eb G C Eb D	S804
G Eb G Eb C Eb	D297
G Eb G Eb F Eb	B724
G Eb G Eb G D	W302
G Eb G Eb G Eb	M150
G Eb G F Eb D	H125
G Eb G F Eb F	G206
G Eb G F# G Eb	D352
G Eb G G Eb Eb	M398
G Eb G G G C	P229
G F A C E G	S838
G F A G F G	R307
G F Ab C B G	S272
G F Ab D F Eb	H228
G F Ab G Bb Ab	F157
G F Ab G C C	G32
G F Ab G C Eb	S990
G F Ab G F Eb D C C B	H505
G F Ab G F Eb D C C D	T292
G F C B F Eb	R427
G F C C C C	T118h
G F C F G F	S1475
G F D B C D	S788
G F D B G D	B967
G F D Bb D C	W201
G F D C A G	M259
G F D C B D	B1439
G F D C C C A	M514
G F D C C C C	H350
G F D C C C F	M34
G F D C D E A	M358
G F D C D E G	D132
G F D E C E	G277
G F D E F A	L203
G F D E F G	B1296
G F D Eb C D	B679h
G F D F E C G A	H680
G F D F E C G F	H563
G F D F Eb C Eb C	B1143
G F D F Eb C Eb D	M353
G F D F G F D F G A	C124
G F D F G F D F G C	K19α
G F D G E C	A75
G F Db Bb Ab D	C120
G F D# E C D	S778
G F D# E D C	E51
G F E A B A	M156
G F E A B C	M813
G F E A F E	M525
G F E A G B	S1162
G F E A G C	C516
G F E A G F D	M330
G F E A G F F	M881
G F E C B A	B628
G F E C C D	R114
G F E C D B	S62
G F E C E C	D175
G F E C G# B	P205
G F E C# D F	S1242
G F E D A D	M624
G F E D C B A F	R93
G F E D C B A G A B	B679b
G F E D C B A G A B	P256
G F E D C B A G C	C568
G F E D C B A G F E A	B1302
G F E D C B A G F E C	Q4
G F E D C B A G G	S870d
G F E D C B C D C A	H317
G F E D C B C D C B	M552
G F E D C B C D E C	H503
G F E D C B C D E D C	S1028
G F E D C B C D E D G	T34
G F E D C B C E	B587
G F E D C C A	S1256
G F E D C C B A B	D259
G F E D C C B A G	H491
G F E D C C B C	B374
G F E D C C B G	H537
G F E D C C C A	M524
G F E D C C C C C A	W1
G F E D C C C C C B	M773
G F E D C C D D E	H844

World Radio History

G F E D C C D D G	H203
G F E D C C D E E	S695
G F E D C C D E F	B21
G F E D C C E	N6
G F E D C C♯	B737
G F E D C D E C B	M361
G F E D C D E C D	F148
G F E D C D E D	S282
G F E D C D E E	H764
G F E D C D E F	H391
G F E D C D E♭	P312
G F E D C E D	B667c
G F E D C E F	B1431
G F E D C F D B D	B13
G F E D C F D B F	M706
G F E D C F E A	M855
G F E D C F E D	B1667
G F E D C G A G E	L25
G F E D C G A G G	B147
G F E D C G C	P42
G F E D C G G	W64
G F E D C♯ D	M629
G F E D C♯ G	B1607
G F E D D D D D	S641
G F E D D D D E	S343
G F E D D F	B972
G F E D D G	S1052
G F E D E C A	B775
G F E D E C D B	S1392
G F E D E C D G	L307
G F E D E C F	C502
G F E D E C G C	P297
G F E D E C G D	B1273
G F E D E D C B	B1825
G F E D E D C D	S311
G F E D E D G	S870b
G F E D E F F	B667
G F E D E F G	T122
G F E D E F♯	F55
G F E D F A	S1062
G F E D F E	W275
G F E D F G	B1662
G F E D G C	H371
G F E D G F E D A	B1821
G F E D G F E D G	M399
G F E E A A	B12
G F E E C B	H512
G F E E C E	S910
G F E E C G	S1195
G F E E D C B A	W260
G F E E D C B B	S189
G F E E D C C B	M134
G F E E D C C D	S188
G F E E D C D C	B607
G F E E D C D E	H485
G F E E D C G	L123
G F E E D C G	P27
G F E E D D	N4
G F E E D E	M456
G F E E D E♭	F185
G F E E E A	H368
G F E E E D C	M790
G F E E E D D	H637
G F E E E E	S1551
G F E E E F A	L240
G F E E E F D	H443
G F E E F E	K66
G F E E F G	H33
G F E F A B	B988
G F E F A D	G269
G F E F D E C	M540
G F E F D E D	H478
G F E F D E E	M911
G F E F E D C	C499
G F E F E D D	S185
G F E F E D E C	T293
G F E F E D E F	B1588
G F E F F E C	M555
G F E F F E F	C532
G F E F F♯ G	F121
G F E F G A A	B1069
G F E F G A B	D332f
G F E F G A B♭	F203
G F E F G A G A	M24
G F E F G A G G E	B2
G F E F G A G G G	K44
G F E F G C A	B24
G F E F G C D E D	L304
G F E F G C D E F	B838
G F E F G E F	S1010
G F E F G E G	C453
G F E F G F E F G F E A	B1240
G F E F G F E F G F E F	M722
G F E F G F E G	T215
G F E F G G G♯	M428
G F E F G G♯	S351
G F E F♯ G F	P300
G F E G A G C G A	D397

World Radio History

G F E G A G C G E D398
G F E G B A P309
G F E G B C S1541
G F E G C C C C B S1259
G F E G C C C C C M535
G F E G C E M581
G F E G C F B1560
G F E G C G E C G E C B757
G F E G C G E C G E E B679a
G F E G D C S1475
G F E G D C F B S1251
G F E G D C F E S1540
G F E G F E C S1629
G F E G F E D C B A H650
G F E G F E D C B C M633
G F E G F E D F E D B M681
G F E G F E D F E D C R101
G F E G F G F E C S1113
G F E G F G F E G C409
G F E G F G F G M95
G F Eb Ab C B P69
G F Eb Ab G Bb C4
G F Eb C B C Ab C320
G F Eb C B C C S219
G F Eb C C G D309
G F Eb C D C D207
G F Eb C Eb D L108
G F Eb C Eb F T118o
G F Eb D Ab G M587
G F Eb D C Ab C Q3
G F Eb D C Ab G F Eb D G B861
G F Eb D C Ab G F Eb D G M877
G F Eb D C B B S378
G F Eb D C B C A B298
G F Eb D C B C Bb H205
G F Eb D C B C C H177
G F Eb D C B C Eb M696
G F Eb D C B D M401
G F Eb D C B G M698
G F Eb D C Bb P223
G F Eb D C C Ab V173
G F Eb D C C B B844
G F Eb D C C Bb F125
G F Eb D C C C G183
G F Eb D C C D D P177
G F Eb D C C D F H528
G F Eb D C D B C189
G F Eb D C D C S243
G F Eb D C D Eb Bb S1455
G F Eb D C D Eb F Bb C S882
G F Eb D C D Eb F Bb C S887
G F Eb D C D Eb F G P84
G F Eb D C D G F T289
G F Eb D C D G G D269
G F Eb D C Eb P336
G F Eb D C G P151
G F Eb D Eb B B1078
G F Eb D Eb C Ab B111
G F Eb D Eb C C B B845
G F Eb D Eb C C Bb B307
G F Eb D Eb C F H156
G F Eb D Eb C G F B109
G F Eb D Eb C G G C B109
G F Eb D Eb C G G G D462
G F Eb D Eb D C Ab B190
G F Eb D Eb D C B H102
G F Eb D Eb D C C T214
G F Eb D Eb D C D Eb E S693
G F Eb D Eb D C D Eb F H848
G F Eb D Eb D Eb F L290
G F Eb D Eb D Eb G E80
G F Eb D Eb F Ab R52
G F Eb D Eb F C T31
G F Eb D Eb F E N31
G F Eb D Eb F Eb S17
G F Eb D F Eb D C B S1654
G F Eb D F Eb D C D B1587
G F Eb D F Eb D C Eb S1466
G F Eb D F Eb D C G M288
G F Eb D G G C473
G F Eb Db Eb C S881
G F Eb Eb D C Ab B426
G F Eb Eb D C Ab V164
G F Eb Eb D C B S632
G F Eb Eb D C C S1642
G F Eb Eb D Eb C267
G F Eb Eb D G B542
G F Eb Eb Eb Eb B1060
G F Eb F D Bb S870a
G F Eb F D Eb C Db S304
G F Eb F D Eb C G M225
G F Eb F Eb D C B B S979
G F Eb F Eb D C B C G134
G F Eb F Eb D C D S1559
G F Eb F Eb D G C82
G F Eb F G Eb C66
G F Eb F G F Eb D S866
G F Eb F G F Eb F M391

World Radio History

G F Eb F G G	B414
G F Eb G A G	I 111
G F Eb G F Eb	B1720
G F Eb G G F	C456
G F F D D G	I 84
G F F E D C D	S181
G F F E D C E	T151
G F F E E C	F170
G F F E E D D C	S207
G F F E E D D D♯	L183
G F F Eb D C C B	B1140
G F F Eb D C C C	G214
G F F Eb F G	D264
G F F F D F	B1117i
G F F F F Eb D	L182
G F F F F Eb Eb	M270
G F F F F F Eb	B1117p
G F F F F F F	S1471
G F G A Bb A	S1514
G F G A F A	S19
G F G A G C	B15
G F G A G F D	S1403
G F G A G F E	D5
G F G A G F G A	D131
G F G A G F G E	S956
G F G A G G	V6
G F G Ab Ab G C	T74
G F G Ab Ab G F	K65
G F G Ab Bb Ab G	S958
G F G Ab Bb Ab G F C	S1073
G F G Ab Bb Ab G F G	C343
G F G Ab F Eb F G Eb D	D332
G F G Ab F Eb F G Eb D	B351
G F G Ab G Ab	S390
G F G Ab G F Eb D F	B258
G F G Ab G F Eb D G	E81
G F G Ab G F G	F149
G F G B A B	S1394
G F G C A G	B350
G F G C Bb F	S870f
G F G C Bb G	Z9
G F G C D Eb	L301
G F G C Eb F	A48
G F G C G Bb	V24
G F G D F Eb	V123
G F G D G F	D27
G F G E C F	T54
G F G E D D	D17
G F G E D E C A	D208
G F G E D E C B	B1346
G F G E F D	H239
G F G E F G	F76
G F G E G C	H216
G F G E G D	I 4
G F G Eb Ab G	M69
G F G Eb F D Eb	B1808
G F G Eb F D G	D80
G F G Eb F G	R53
G F G Eb G C	L268
G F G Eb G D G Ab	S444
G F G Eb G D G C	B299
G F G Eb G F F	C546
G F G Eb G F G Eb Ab	D337
G F G Eb G F G Eb F	K31
G F G F Ab F	F1
G F G F Ab G	B1369
G F G F E C B	B1437
G F G F E C G	S950
G F G F E D A	S973
G F G F E D E	S280
G F G F E E	K125
G F G F E F C	C459
G F G F E F E	M892
G F G F Eb	S1475
G F G F Eb Ab	B1638
G F G F Eb D C B C A	B298
G F G F Eb D C B C Eb	B126
G F G F Eb D D	M144
G F G F Eb F Eb D Eb C	R342
G F G F Eb F Eb D Eb D	R338
G F G F F E	F85
G F G F G E	S1234
G F G F G F D	G147
G F G F G F G Eb	S1013
G F G F G F G F Eb	S1532
G F G F G F G F G	C113
G F G F G G	M405α
G F G G C D	R193
G F G G F G D	S1467
G F G G F G G	S367
G F♯ A G C B D C D♯	M1035
G F♯ A G C B D C E	S1641
G F♯ A G C G	R385
G F♯ A G D♯ E	M426α
G F♯ A G E A	M996
G F♯ A G E C	M112
G F♯ A G E D	T89

World Radio History

G F♯ A G F E M669
G F♯ A G F♯ A M770
G F♯ A G F♯ F♯ R31
G F♯ A G F♯ G F71
G F♯ A G G F♯ S1294
G F♯ C B E♭ D M364
G F♯ C D E♭ G B1472
G F♯ C E♭ D C W281
G F♯ C F B E B1581
G F♯ C G F♯ C S98
G F♯ D E♭ C D P316
G F♯ D F E C S1125
G F♯ D F E D W298
G F♯ D♯ D F T119
G F♯ E C E B R271
G F♯ E D C G B1195
G F♯ E G F G S729
G F♯ E♭ D C D T150
G F♯ E♭ D C F B1590
G F♯ E♭ D C G G262
G F♯ E♭ D G F♯ F194
G F♯ E♭ E♭ D D G354
G F♯ F E A A A76
G F♯ F E A G M999
G F♯ F E D C B A S652
G F♯ F E D C B C M986
G F♯ F E E D W109
G F♯ F E E♭ A♭ R353
G F♯ F E F B P243
G F♯ F E F D M923
G F♯ F E G R137
G F♯ F E G♯ A M658
G F♯ F E♭ E G S1516
G F♯ F F E E S345
G F♯ F F F E P17
G F♯ F G F E D M973
G F♯ F G F E F C352
G F♯ F♯ G A G♯ B1019
G F♯ F♯ G B♭ G G345
G F♯ F♯ G F♯ A♭ B1205
G F♯ G A B C W79
G F♯ G A B G G271
G F♯ G A B♭ A S1089
G F♯ G A B♭ A♭ B443
G F♯ G A E G D390
G F♯ G A F G C366
G F♯ G A F♯ G G298α
G F♯ G A G A A O12
G F♯ G A G A B S509
G F♯ G A G C W218
G F♯ G A G D B513
G F♯ G A G E C170
G F♯ G A G F E D C B B707
G F♯ G A G F E D C D M617
G F♯ G A G F E D G C296
G F♯ G A G F E D♯ S1220
G F♯ G A G F E D♯ S1243
G F♯ G A G F E E E E E B867
G F♯ G A G F E E E E E S1119
G F♯ G A G F E E E E F D230
G F♯ G A G F E E E E F M331
G F♯ G A G F♯ M518
G F♯ G A G G A B779
G F♯ G A G G C C377
G F♯ G A G G F B523
G F♯ G A G G G M666
G F♯ G A G♯ A L179
G F♯ G A♭ A B♭ C208
G F♯ G A♭ B♭ F♯ R283
G F♯ G A♭ G A♭ C B B1532
G F♯ G A♭ G A♭ C E♭ B1629
G F♯ G A♭ G E♭ M253
G F♯ G A♭ G F E♭ D M62
G F♯ G A♭ G F E♭ F D393
G F♯ G A♭ G F♯ F S999
G F♯ G A♭ G F♯ G B1370
G F♯ G B A F♯ G A G C348
G F♯ G B A F♯ G A G♯ L250
G F♯ G B C F B1353
G F♯ G C B C B1606
G F♯ G C C B B672
G F♯ G C D E♭ P317
G F♯ G C D G S1387
G F♯ G C E A S1645
G F♯ G C E G S484
G F♯ G C F E S382
G F♯ G C G A♭ M4
G F♯ G C G F M793
G F♯ G C G G F♯ B528
G F♯ G C G G G R381
G F♯ G D E A H497
G F♯ G D E♭ B V99
G F♯ G D E♭ G M55
G F♯ G D F F L29
G F♯ G E B D R373
G F♯ G E C C S822

World Radio History

G F♯ G E C D M520
G F♯ G E D C B A C220
G F♯ G E D C B C L271
G F♯ G E D C G C B1601
G F♯ G E D C G F S551
G F♯ G E F D M704
G F♯ G E F G S371
G F♯ G E G C E B556
G F♯ G E G C G S850
G F♯ G E G D C H752
G F♯ G E G D G S559
G F♯ G E G F♯ G E G B1183
G F♯ G E G F♯ G E G F♯ K28
G F♯ G E G F♯ G F B S1171
G F♯ G E G F♯ G F E S1329
G F♯ G E♭ F G S1118
G F♯ G E♭ G F♯ D S1422
G F♯ G E♭ G F♯ G S1473
G F♯ G F E D C B B♭ B1065
G F♯ G F E D C B C B1006
G F♯ G F E D E B1409
G F♯ G F E♭ D C C S64
G F♯ G F E♭ D C D T129
G F♯ G F E♭ D E♭ K59
G F♯ G F G E S1534d
G F♯ G F G F♯ L152
G F♯ G F♯ E♭ D D241
G F♯ G F♯ G A F♯ S1332
G F♯ G F♯ G A G M477
G F♯ G F♯ G C B M175
G F♯ G F♯ G C G F M372c
G F♯ G F♯ G C G F♯ S12
G F♯ G F♯ G D B554
G F♯ G F♯ G F♯ G A♭ S941
G F♯ G F♯ G F♯ G C M584
G F♯ G G C E♭ B179
G F♯ G G E G F110
G F♯ G G F♯ G C B R440
G F♯ G G F♯ G C E S1239
G F♯ G G F♯ G E S1296
G F♯ G G F♯ G G M71
G F♯ G G♯ A G H441
G G A A A A R309
G G A A A B D53
G G A A A C R18
G G A A B B C C W138
G G A A B B C E P157
G G A A B B D W289
G G A A E E S980
G G A A G E H860
G G A A G G A H30
G G A A G G F S1314
G G A A G G F♯ M178
G G A B A E M42
G G A B A G C537
G G A B B F♯ B993
G G A B C B C D B H246
G G A B C B C D E♭ L296
G G A B C C B A G C S506
G G A B C C B A G G L114
G G A B C C B C B1374
G G A B C C C D B C582
G G A B C C C D E♭ L163
G G A B C D C B1755
G G A B C D E D C B1834
G G A B C D E D E L81
G G A B C D E E L76
G G A B C D E F F♯ S751
G G A B C D E F G C226
G G A B C D E G P266
G G A B C D E♭ B M290
G G A B C D E♭ E♭ F D S96
G G A B C D E♭ E♭ F G B194
G G A B C D E♭ F E♭ C182
G G A B C D E♭ F G M201
G G A B C D G S759
G G A B C D♯ S251
G G A B C E I 13
G G A B C E♭ S251
G G A B C G A♭ S241
G G A B C G E♭ D422
G G A B C G G B1004
G G A B D C M262
G G A B♭ A G B243
G G A B♭ B C B1530
G G A B♭ F A G191
G G A C B C S217
G G A C D F C56
G G A C E G A43
G G A E G G S1255
G G A F E E D R77
G G A F E E F H299
G G A F F G L21
G G A G A C G368
G G A G A G A G W62
G G A G A G A G A B928

World Radio History

G G A G A G C S526
G G A G A G E K106
G G A G A G♯ T17
G G A G C E S1443
G G A G D♯ E S516
G G A G E D E D336
G G A G E D F♯ J5
G G A G E D♯ S1145
G G A G E E S65
G G A G E F H331
G G A G E G R34
G G A G F E D E R296
G G A G F E D F B623
G G A G F E E C28
G G A G F E F H803
G G A G F E G A B1167
G G A G F E G E H362
G G A G F F E B911
G G A G F F G G45
G G A G F G F129
G G A G G C S563
G G A G G E S715
G G A♭ A B♭ C K26
G G A♭ A♭ A A S917
G G A♭ A♭ B♭ C S1008
G G A♭ A♭ F F R170
G G A♭ A♭ G F♯ W6
G G A♭ B A♭ G R306
G G A♭ B♭ A♭ G R43
G G A♭ B♭ C C D36
G G A♭ C B G M372b
G G A♭ E♭ E♭ G B1394
G G A♭ E♭ F G D342
G G A♭ F A B T59
G G A♭ F F G H28
G G A♭ F G G N29
G G A♭ F♯ G B♭ C199
G G A♭ G C B♭ B1564
G G A♭ G C E♭ T136g
G G A♭ G D E♭ C251
G G A♭ G D G M334
G G A♭ G E♭ E♭ B1455
G G A♭ G F D C350
G G A♭ G F E B1117o
G G A♭ G F E♭ D C B A♭ B257
G G A♭ G F E♭ D C B C F211
G G A♭ G F E♭ D C D♭ L66
G G A♭ G F E♭ D C E♭ D345
G G A♭ G F E♭ D E♭ A49
G G A♭ G F E♭ E♭ F C T167
G G A♭ G F E♭ E♭ F G C494
G G A♭ G F F F V124
G G A♭ G F F G S1001
G G A♭ G F F♯ F106
G G A♭ G F G A♭ M1022
G G A♭ G F G G T135
G G A♭ G F♯ G D C253
G G A♭ G F♯ G E♭ B829
G G A♭ G G A♭ R84
G G A♭ G G C M329
G G A♭ G G F E C240
G G A♭ G G F E♭ S946
G G A♭ G G F F B1093
G G A♭ G G F♯ P126
G G A♭ G G G A♭ S307
G G A♭ G G G E♭ M235
G G B A♭ G F B159
G G B B C C H96
G G B B E E G8
G G B C D B I 124
G G B C D E♭ K52
G G B C E E B408
G G B D C C M476
G G B♭ A♭ G F♯ C244
G G B♭ D♭ G G I 113
G G B♭ G G G C427
G G C A A G M30
G G C A C G H111
G G C A F F S291
G G C A G F E D L209
G G C A G F E F R261
G G C A G G H366
G G C A♭ D F C192
G G C A♭ G A♭ B256
G G C A♭ G F B1292
G G C B A B B598
G G C B A G A D469
G G C B A G F E E S1175
G G C B A G F E F M647
G G C B A G G E42
G G C B C D A♭ B152
G G C B C D C B1253
G G C B C D E C C504
G G C B C D E F M1006
G G C B C G H770
G G C B D G M322
G G C B F E B770
G G C B G G D C301

World Radio History

G G C B G G G F59
G G C B♭ A G A22
G G C B♭ A♭ G C P358
G G C B♭ A♭ G E♭ S549
G G C B♭ A♭ G F F210
G G C B♭ C D D121
G G C B♭ F G Y1
G G C B♭ G G D403
G G C C A B B1068
G G C C A♭ A♭ V58
G G C C B A♭ G F M314
G G C C B A♭ G F♯ S925b
G G C C B C D B M631
G G C C B C D E♭ L150
G G C C B F B688α
G G C C B♭ B♭ A V50
G G C C B♭ B♭ B♭ B353
G G C C C B B B751
G G C C C B C B I79
G G C C C B C C S309
G G C C C B C D S870c
G G C C C B F B990
G G C C C C C A S142
G G C C C C C B S1565
G G C C C C C C B T118n
G G C C C C C C C C61
G G C C C C C E C D189
G G C C C C C E E H257
G G C C C C C G B1207
G G C C C C D H671
G G C C C E E E G C H662
G G C C C E E E G G B1146
G G C C C C E♭ D190
G G C C C C G B873
G G C C C D B C B1235
G G C C C D D H120
G G C C C D E B1211
G G C C C D E♭ B1665
G G C C E E G G B G103
G G C C E E G G E B930
G G C C E♭ D D H610
G G C C E♭ D G F182
G G C C F F P20
G G C C G G C C D L52
G G C C G G C C G G G334
G G C C G G C C G G B792
G G C C G G E E D361
G G C C G G E F H335
G G C D A A S884
G G C D A D G146
G G C D C B A♭ C344
G G C D C B B♭ P206
G G C D C D C S844
G G C D C D E♭ H131
G G C D C G R449
G G C D D E♭ E♭ D424
G G C D D E♭ F S762
G G C D E C B795
G G C D E D B B1648
G G C D E D C T165
G G C D E D G G4
G G C D E F D M352
G G C D E F G A S254
G G C D E F G G W63
G G C D E♭ D R369
G G C D E♭ F V102
G G C D E♭ G S1096
G G C E B C M366
G G C E C B B910
G G C E C F B851
G G C E C G H580
G G C E D B C177
G G C E D C C L31
G G C E D C E S1437
G G C E D D S2
G G C E D G B1632
G G C E F D M821
G G C E F G A H388
G G C E F G C S1333
G G C E G C B S1238
G G C E G C E H384
G G C E G E P33
G G C E G F E D D339
G G C E G F E F M349
G G C E G F♯ W240
G G C E G G H647
G G C E♭ A♭ C B315
G G C E♭ E♭ A♭ B486
G G C E♭ E♭ D C202
G G C E♭ G B♭ A38
G G C E♭ G E♭ I 128
G G C F F G H223
G G C D D G H578
G G C G A D P353
G G C G B G S621
G G C G C D M231
G G C G C G F P92
G G C G C G G K96

World Radio History

G G C G D G	B984	G G E C G E D	D232
G G C G E C	B687	G G E C G E E	S316
G G C G E E F E E	B1095	G G E C G G E	B583
G G C G E E F E E	B1098	G G E C G G G	H846
G G C G E E F F	B1103	G G E D C B	H597
G G C G F E	M1004	G G E D C C B	W226
G G C G F Eb D	S168	G G E D C C C	G171
G G C G F Eb D	H852	G G E D C D C	M998
G G C G F F E E	S1192	G G E D C D G	T118L
G G C G F F E G	H714	G G E D C G	W228
G G C G G A	T100	G G E D D G	B756
G G C G G C Eb	W54	G G E D E C	C90
G G C G G C G	B1141	G G E D E D	D144
G G C G G D G G A	S402	G G E D G C	B803
G G C G G D G G E	B860	G G E E C C	M942
G G C G G E	W35	G G E E D C B	H574
G G C G G G	B1117j	G G E E D C D E E	B1498
G G D B C C	B515	G G E E D C D E G	C433
G G D C A B	W62	G G E E D C G	M173
G G D D C B	S818	G G E E D D	B593
G G D D C Bb	S1592	G G E E E A#	B802
G G D D D Eb	B161	G G E E E C C C A	T111d
G G D D Eb G	C531	G G E E E C C C E	M650
G G D E F A	M415	G G E E F D	B1502
G G D E F E D C	M181	G G E E F F	D239
G G D E F E D E	C588	G G E E F G A	M686
G G D E F E E	L260	G G E E F G F	G229
G G D Eb F Eb	L263	G G E E G G	W22
G G D Eb F G	P19	G G E F A G	C23
G G D Eb G F	V139	G G E F B A	D154
G G D F E G	F21	G G E F D E	B164
G G D F Eb B	V103	G G E F E D C A	H145
G G D F Eb C	T157	G G E F E D C C	B691
G G D# E B C	B741	G G E F F D	M803
G G D# E E E	S745	G G E F G A	M61
G G E A G C	R286	G G E F G E C	F66
G G E C A C	D169	G G E F G E D	I 21
G G E C A G	B1529	G G E F G F A	B1817
G G E C B A	P49	G G E F G F D	B230
G G E C B B	W13	G G E F G G	H304
G G E C C A	H626	G G E G A G	S1337
G G E C C B	H527	G G E G C C	W271
G G E C C G	S409	G G E G E C	W292
G G E C E D	S505	G G E G E G	M719
G G E C E G C	M256	G G E G G A	G359
G G E C E G E	S1159	G G E G G E	S1409
G G E C G A	S867	G G Eb Ab G G	G10
G G E C G C	M546	G G Eb B C D	E35

World Radio History

G G Eb B G G	B633
G G Eb C Ab E	T112
G G Eb C Ab F	S799
G G Eb C Ab Fb	T112
G G Eb C B C	C180
G G Eb C C B	S602
G G Eb C G A	P230
G G Eb C G Ab	B5
G G Eb C G G	C158
G G Eb D C B B	M263
G G Eb D C B C	V62
G G Eb D C B D	P25
G G Eb D C C	L302
G G Eb D C D	S28
G G Eb Eb Ab Ab	B1815
G G Eb Eb D Eb	S721
G G Eb Eb Eb D	B245
G G Eb Eb Eb F	B1768
G G Eb Eb F Eb	A32
G G Eb F F G	L305
G G Eb F G C	B1329
G G Eb G C B	S1221
G G Eb G Eb C	D332c
G G F Ab F G	H43
G G F Ab G F C	B1451
G G F Ab G F F	P338
G G F B D C	S757
G G F B G G	D28
G G F D B C	B791
G G F D C D	J23
G G F D C G	B1500
G G F D E F	G341
G G F E A F	B582
G G F E C D E E	M684
G G F E C D E F	P186
G G F E D C A	P169
G G F E D C B A C	S1318
G G F E D C B A G G	B768
G G F E D C B A G G	M317
G G F E D C B C D	D358
G G F E D C B C E	H238
G G F E D C C	J37
G G F E D C D	M119
G G F E D C F	M714
G G F E D E	J31
G G F E D F	S1424
G G F E D G E	D170
G G F E D G G	F44
G G F E E D B	M275
G G F E E D C B	M781
G G F E E D C C B C	B934
G G F E E D C C B D	B1147
G G F E E D C F	M812
G G F E E D G	S213
G G F E E D♯	S1163
G G F E E F F	S1184
G G F E E F G	P16
G G F E E G	D303
G G F E F E E D	M674
G G F E F E E E	H601
G G F E F F	D417
G G F E F G A	M677
G G F E F G C	H1[1]
G G F E F G E	R316
G G F E G C C	T102
G G F E G C G	S1533
G G F E G F	C375
G G F E G G	P283
G G F Eb C Ab	B1711α
G G F Eb C D	R265
G G F Eb D C A	K117
G G F Eb D C B C Ab	M320
G G F Eb D C B C D	H20
G G F Eb D C B C G	H204
G G F Eb D C B G	H379
G G F Eb D C C	K120
G G F Eb D Eb C	B267
G G F Eb D Eb D	G291
G G F Eb D Eb F Eb C	B1574
G G F Eb D Eb F Eb D	S394
G G F Eb Eb Eb	S436
G G F Eb F Bb	S862
G G F Eb F Eb	S393
G G F Eb F G A	C391
G G F Eb F G Ab	H717
G G F F E A	M817
G G F F E D C	B1727
G G F F E D C♯	B1536
G G F F E E D C B	W260
G G F F E E D C D	G77
G G F F E E D E	S1303
G G F F E E E E	S160
G G F F E E E F	S123
G G F F F Ab	S437
G G F F G A	B1540
G G F F G G	P182

World Radio History

G G F G A D	C87
G G F G Ab G C	T111α
G G F G Ab G G	J7
G G F G C C	R190
G G F G E F	G219
G G F G Eb F	B1309
G G F G F D	P327
G G F G G G	S117
G G F♯ A B C	E3
G G F♯ A G Eb	S740
G G F♯ A G F	M655
G G F♯ Ab G B	H720
G G F♯ Ab G G	M1032
G G F♯ C C B	V7
G G F♯ C♯ D F	P127
G G F♯ D G C	S1016
G G F♯ D G G	G340
G G F♯ E D C	G353
G G F♯ Eb C D	D423
G G F♯ Eb D Eb	C584
G G F♯ F D C	P9
G G F♯ F E F	D360
G G F♯ F♯ F D	G307
G G F♯ F♯ F♯ G	R171
G G F♯ G A A	S1169
G G F♯ G A G	A77
G G F♯ G Ab A	S878
G G F♯ G Ab Bb	M38
G G F♯ G B G	F113
G G F♯ G Bb A	R197
G G F♯ G C C	M708
G G F♯ G C E	M850
G G F♯ G C G F♯	H773
G G F♯ G C G G	M457
G G F♯ G D♯ E	P51
G G F♯ G Eb C	M326
G G F♯ G F E	B805
G G F♯ G F G	B1668
G G F♯ G G E	S849
G G F♯ G G Eb	S1122
G G G A A A	R220
G G G A Ab G	B1278
G G G A B C C	B854
G G G A B C D A	S1659
G G G A B C D D	M48
G G G A B C D E E	M210
G G G A B C D E F	M887
G G G A B C D Eb	T118d
G G G A B C E	M350
G G G A B C G	S1423
G G G A D E	B1753
G G G A E C	S1425
G G G A E F	B1819
G G G A G C C	H330
G G G A G C D♯	P234
G G G A G C Eb	P234
G G G A G E	S948
G G G A G F B	M799
G G G A G F E	S949
G G G A G F♯	S515
G G G A G G A	S597
G G G A G G C	H577
G G G Ab Ab Eb	B1551
G G G Ab Ab G	C321
G G G Ab Bb Ab Ab	S318
G G G Ab Bb Ab C	M215
G G G Ab Bb Ab G	M186
G G G Ab Bb C Bb	T13
G G G Ab Bb C D	S1660
G G G Ab F F	B453
G G G Ab F G C	H233
G G G Ab F G G	H232
G G G Ab G Ab G Ab	C289
G G G Ab G Ab G E	D447
G G G Ab G C	S239
G G G Ab G Eb	S856
G G G Ab G F Ab	L97
G G G Ab G F Eb D	T224
G G G Ab G F Eb F	V69
G G G Ab G F Eb G	H209
G G G Ab G F G	B1149
G G G Ab G F♯	M106
G G G Ab G G C	M312
G G G Ab G G G C	M467
G G G Ab G G G G	R361
G G G B A G G C	H577
G G G B A G G E	M213
G G G B A G G G	G312
G G G B B B	B701
G G G B C D	L285
G G G B G A	M1019
G G G B G G♯	W136
G G G Bb Ab F♯	H413
G G G Bb Bb Ab	E44
G G G C A B	L83
G G G C A G	C194

World Radio History

G G G C B A A G114
G G G C B A G B1036
G G G C B A G♯ H376
G G G C B C A A S877
G G G C B C A B A27
G G G C B C D E♭ B924
G G G C B C D F A♭ B239
G G G C B C D F E B798
G G G C B F M664
G G G C B♭ A♭ B1328
G G G C B♭ G D426
G G G C C B B525
G G G C C B♭ L168
G G G C C C B A B594
G G G C C C B B S297
G G G C C C B♭ F9
G G G C C C E E E G R378
G G G C C C C E E E G C152
G G G C C C E♭ M133
G G G C C C G A E84
G G G C C C G E C305
G G G C C C G F♯ M188
G G G C C D D M500
G G G C C D F D440
G G G C C E C S1351
G G G C C E D D326
G G G C C E♭ C M733
G G G C C E♭ G B1721
G G G C D E G327
G G G C D E♭ B1020
G G G C D G G A F222
G G G C D G G C B950
G G G C E G F M690
G G G C E G G S629
G G G C F♯ G♯ W76
G G G C G A♭ L272
G G G C G B♭ P76
G G G C G G C E S1382
G G G C G G C F♯ S1197
G G G C G G C G B481
G G G C G G G E♭ M359
G G G C G G G G B S1278
G G G C G G G G G B S1287
G G G C G G G G C G357
G G G C♯ D G W133
G G G D D D B1718
G G G D D E C H5
G G G D D E F C110
G G G D D G S969
G G G D E F S383
G G G D E♭ C M216
G G G D E♭ F E♭ M360
G G G D E♭ F F T14
G G G D F E♭ L39
G G G D G A L230
G G G E A E D332h
G G G E A F M558
G G G E C A F20
G G G E C A♭ F183
G G G E C B P290
G G G E C C S967
G G G E C D H326
G G G E C E H168
G G G E D E L61
G G G E E C A3
G G G E E D D332i
G G G E E E A M762
G G G E E E G S758
G G G E E F M841
G G G E E G G H269
G G G E F D E M721
G G G E F D G B1603
G G G E F E M997
G G G E F G B220
G G G E G A O1
G G G E G C C448
G G G E G D S915
G G G E G G T234
G G G E♭ A♭ A♭ B949
G G G E♭ C A♭ F180
G G G E♭ C B C159
G G G E♭ C B♭ H91
G G G E♭ C C C H294
G G G E♭ C C G M211
G G G E♭ C D M403
G G G E♭ D E♭ H34
G G G E♭ F F B948
G G G E♭ G G D389
G G G F A♭ A♭ P348
G G G F A♭ C B1557
G G G F A♭ G A16
G G G F B♭ G S875
G G G F C D E14
G G G F D E♭ W160

World Radio History

G G G F E A	M635	G G G G A A C	L207
G G G F E C G A	B1553	G G G G A B C B	B18
G G G F E C G F	G161	G G G G A B C C B	S159
G G G F E D C C	R293	G A B C C C C C D E	P355
G G G F E D C D	I 110	G A B C C C C C D Eb	L236
G G G F E D E C	S1378	G G G G A B C D	S476
G G G F E D E F	R256	G G G G A B C E	B880
G G G F E E D C B	M285	G G G G A G A	H249
G G G F E E D C C	S1260	G G G G A G C	W156
G G G F E E D E	L67	G G G G A G E	S313
G G G F E E E D	M340	G G G G A G F A	M143
G G G F E E E E	B870	G G G G A G F C	B507
G G G F E E F	D231	G G G G A G F E	C74
G G G F E F F	G257	G G G G A G F E	W101
G G G F E F G	M867	G G G G A G F#	L211
G G G F E G	K42	G G G G Ab Ab	T260
G G G F Eb C	L24	G G G G Ab G E	R145
G G G F Eb D	S87	G G G G Ab G Eb F	S295
G G G F Eb Eb B	L158	G G G G Ab G Eb G	C211
G G G F Eb Eb D C B C	L121	G G G G Ab G F	T88
G G G F Eb Eb D C B C	P47	G G G G B C	A40
G G G F Eb Eb D C C	M351	G G G G B D A	S1170
G G G F Eb Eb Eb	T285	G G G G B D Eb	F43
G G G F F Eb	L174	G G G G B G	W123
G G G F F F	P120	G G G G C A A	B642
G G G F G A	H506	G G G G C A F	M980
G G G F G Ab Ab	S934	G G G G C Ab	H220
G G G F G Ab Bb	B1631	G G G G C B C	S70
G G G F G Ab G	B264	G G G G C B D	B1357
G G G F G F Bb	P221	G G G G C B G	M252
G G G F G F Eb	I 80	G G G G C C Bb	M941
G G G F G G	A19	G G G G C C C C C	G18
G G G F# Bb A	K48	G G G G C C C C G	S552
G G G F# F E C	H344	G G G G C C D	B1331
G G G F# F E Eb	S922	G G G G C C E B	M497
G G G F# F E G	C431	G G G G C C E G	W225
G G G F# F F	W69	G G G G C C G	R58
G G G F# F# F	B1089	G G G G C E C	R384
G G G F# G A	B1082	G G G G C E D	C285
G G G F# G Ab	W285	G G G G C E F	S1412
G G G F# G C	D332b	G G G G C E G C	M842
G G G F# G F# C	V40	G G G G C E G G	W25
G G G F# G F# G	L92	G G G G C G C	N22
G G G G A A A A D#	G48	G G G G C G E	M782
G G G G A A A A F	S1222	G G G G D F	S1569
G G G G A A B B B B	C294	G G G G D G	S1272
G G G G A A B B B C	C76	G G G G D G	S1284
G G G G A A B G	T191	G G G G E C A	M219

World Radio History

G G G G E C C H143
G G G G E C D S968
G G G G E C G G E M440
G G G G E C G G G H838
G G G G E D S858
G⁴ E⁴ C⁴ A A A A A A H466
G⁴ E⁴ C⁴ A A A A A F M381
G G G G E E E E G D223α
G G G G E E G L3
G G G G E F E T11
G G G G E F G F35
G G G G E G A V29
G G G G E G G H359
G G G G Eb C C M774
G G G G Eb D C B M238
G G G G Eb D C C M207
G G G G Eb Eb S721
G G G G Eb F G322
G G G G Eb G S274
G G G G F C P293
G G G G F D M902
G G G G F E D A H582
G G G G F E D C D C372
G G G G F E D C E E19
G G G G F E D D S1324
G G G G F E D E M561
G G G G F E D F D260
G G G G F E D G S1133
G G G G F E E S51
G G G G F E F E S1668
G G G G F E F Eb T308
G⁴ F E F⁴ E A73
G⁴ F E F⁴ F H259
G G G G F Eb D M346
G G G G F Eb Eb T263
G G G G F Eb F Bb S892
G G G G F Eb F D Eb Ab B97
G G G G F Eb F D Eb C B176
G G G G F Eb F G B1138
G G G G F F E D M766
G G G G F F E E H360
G G G G F F Eb B1063
G G G G F F F P197
G G G G F G A B F39
G G G G F G A Bb S1068
G G G G F G Ab T55
G G G G F G Eb F A56
G G G G F G Eb G B476
G G G G F G F S1003
G G G G F♯ A E D55
G G G G F♯ A G L181
G G G G F♯ D F74
G G G G F♯ F H589
G G G G F♯ F♯ S166
G G G G F♯ G C359
G G G G G A B A B G333
G G G G G A B A E B1736
G G G G G A B C M910
G G G G G A B G R98
G G G G G A F B454e
G G G G G A G C D406
G G G G G A G E A33
G G G G G A G F M731
G G G G G A G G C198α
G G G G G B C166
G G G G G Bb Bb E9
G G G G G Bb G C52
G G G G G C B A W207
G G G G G C B C H535
G G G G G C Bb G E S647
G G G G G C Bb G G P125
G G G G G C C B R100
G G G G G C C Eb H208
G G G G G C D P137
G G G G G C E M505
G G G G G C G S156
G G G G G E M895
G G G G G Eb T127
G G G G G F E A S889
G G G G G F E D C B M278
G G G G G F E D C E B473
G⁵ F E D E D C S312
G⁵ F E D E D E H128
G G G G G F E G B1242
G G G G G F F Eb N36
G G G G G F F F B897
G G G G G F G A C388
G G G G G F G Ab S140
G G G G G F G Eb R181
G G G G G F♯ E P97
G G G G G F♯ F♯ S27
G G G G G G A B C C S43
G G G G G G A B C G G363
G G G G G G G A E C338
G G G G G G A G F F118
G⁶ A G G G A N14

World Radio History

G^{6} A G G G G	N33
G G G G G G Ab Ab	S925d
G G G G G G Ab G Eb	B1461
G G G G G G Ab G F	B763
G G G G G G Bb	M406
G G G G G G C B	B187
G G G G G G C C	S855
G G G G G G C E	B759
G G G G G G C G C	H532
G G G G G G C G E	H121
G G G G G G C G G	B81
G G G G G G C G G	V160
G G G G G G E F	S517
G G G G G G E G	W67
G G G G G G F Eb C	H835
G G G G G G F Eb D	R173
G G G G G G F F	T12
G G G G G G F G	B1120
G G G G G G F# C	B1675
G G G G G G F# G	C341
G G G G G G G A B	D138
G G G G G G G A G	M418
G G G G G G G Ab	H452
G G G G G G G C	D455
G G G G G G G E	H640
G^{7} F Eb D Eb	B933
G^{7} F Eb D G	I 97
G G G G G G G F Eb Eb	D421
G G G G G G G F G E	H567
G G G G G G G F G Eb	B1810
G G G G G G G F# G E	B1100
G G G G G G G F# G F	S1196
G G G G G G G G C	R393
G G G G G G G G D	B1300
G G G G G G G G E	P200
G G G G G G G G Eb	M319
G^{9} A F	D223c
G^{9} A G	P226
G^{9} Ab	M74
G^{9} C B	S667
G^{9} C C	S900
G^{9} C G	B1192
G^{9} E	W77
G^{9} F	M155
G^{9} F#	D229
G^{10} C	S1131
G^{10} F E D	H378
G^{10} F E F	S195
G^{11} Bb	V45
G^{12} A	B992
G^{13} Bb	B958
G^{13} A	S1090
G^{14} E	H86
G^{15}	B754
G G G G Gb A	D55
G G G G G# A A#	W96
G G G G G# A F	B1117e
G G G G# A G	S1348
G G G G# G# G	S1519
G G G# A B C	P262
G G G# A C B	S1305
G G G# A D G	S775
G G G# A F F	S800
G Gb F Ab E Eb	D133
G G# A A# B Bb	W182
G G# A A# B C C	L125
G G# A A# B C C#	L141
G G# A A# B E	T228
G G# A B C C#	W45
G G# A B D C	R433
G G# A B G G	R397
G G# A C A A	B512
G G# A C C B	S1218
G G# A C E D	F187
G G# A C G C	D200
G G# A D D D	S558
G G# A D E F G A	C390
G G# A D E F G C	T200
G G# A F A Ab	G20d
G G# A F D B	B1031
G G# A F E C	M266
G G# A G A C	S603
G G# A# C D E	S247
G G# B A G F	S1446
G G# G F E B	R205
G# A A# B C B	B1687
G# A B C D F	S625
G# A C B D A	M135
G# A C D# E C	W175
G# A C# D# E D	W172
G# A D G# A D	P146
G# A F F E G	S730
G# A G A# B A	R215
G# D G# D G# F	T163
G# F# E D C C	D104

World Radio History

INDEX OF TITLES

Abduction from the Seraglio, The, Overture M593
Abegg Variations S582
Abeilles, Les C494
Abencerrages, Les, Overture C151
Abendlied S583
Abends, Des S584
Abschied von Meinem Silbermannischen Klaviere B398
Abu Hassan, Overture W203
Academic Festival Overture B1397
"Adieux, Les," Sonata B820
Adventures in a Perambulator C26
Afro-American Symphony S1196
Afternoon of a Faun D13
Ah, Vous Dirai-Je, Maman M1008
Aida V64
Air for the G String B229
Albaicin, El A20
Alborada del Graciosa R123
Albumblatt W5
Album for the Young S584a
Alceste G116
Alceste L289
Alcina H127
Alessandro Stradella F114
Alexander Nevsky P179
Alfonso and Estrella, Overture S400
"Alla Tedesco" Sonata B816
Allegro Barbaro B457
Alpensinfonie S1353
Also Sprach Zarathustra S1365
Alt Wien G151
Amadis de Gaule L291
Amaryllis L284
Am Kamin S714
American Festival Overture S564
American in Paris, An G39
"American" Quartet D307
Amor Brujo, El F1
L'Amour Médecin L292
Anacreon C155
Andalucia L64
Andante Favori B521
Andante Religioso H1
An der Schönen Blauen Donau S1232
Aniers sur la Route de Seville I 62
Anitra's Dance G285
Antar Symphony R304
Antiche Danze Ed Arie per Liuto R249
Apache Dance O19
Appalachia D188
Appalachian Spring C403
"Appassionata" Sonata B807
Apollon Musagètes S1480
L'Apprenti Sorcier D262
L'Après-Midi d'un Faune D13
April I 92
Arabeske S585
"Archduke" Trio B1046
Aria for Goldberg Variations B101
Arioso T7
Arlequin L2
Arlequin Marie Sa Fille I 73
L'Arlesienne (Suite No. 1) B1118
L'Arlesienne (Suite No. 2) B1126
Armide G129
"Arpeggione" Sonata S440
Artist's Life, Waltzes S1270
Art of the Fugue B25
Ase's Death G284
As You Like It G25
At the Hearth S714
Atys L293
Au Bord d'Une Source L229
Aufschwung S588
Au Lac de Wallenstadt L230
Au Matin G146
Aus Italien S1376
"Aus Meinem Leben" Quartet S1096
Autumn Song (October) T177
Baa, Baa, Black Sheep Q14
Baal Shem B1155
Baba Yaga L87
Babes in Toyland H717
Bacchanale (from Tannhäuser) W81
Bachianas Brasileiras, No. 4 V107
Bagpipe, The L264
Baiser de la Fée, Le S1492
Bal Costumé R444
Ballade et Polonaise V93
Ballet Egyptien L287
Ballo in Maschera, Un V71
Banchetto Musicale S238
Banditenstreiche S1616
Bandoline, La C495
Barber of Seville, The R360
Barbiere di Siviglia, Il P59
Barbier von Bagdad, Der C491
Barcarolle (June) T175
Barchetta N10
Bard, The S926
Baricades Misterieuses, Les C496
Bartered Bride, The S1103
Bastien et Bastienne M594a
Bavolet Flottant, Le C497
Beatrice and Benedict B1062
Beautiful Blue Danube, The S1232

World Radio History

Bells, The B1821
Bells of Aberdovy G36
Bénédiction de Dieu dans la Solitude L103
Benvenuto Cellini B1066
Berceuse from Jocelyn G147
Bergeries, Les C498
Bersan, La C499
Billy the Kid C410
Bird as Prophet S809
"Bird, The," Quartet H359
Birthday of the Infanta S276
"Black Key" Etude C190
Boat Song M308
Boccaccio S1620
Boeuf sur le Toit, Le M373
Bohemian Folk Dances J9
Bohemian Girl, The B445
Bolero R125
Bonduca, or the British Heroine P324
Bon Voyage, Monsieur Dumollet I 70
Boris Godunov M1012
Bourgeois Gentilhomme, Le L296
Boutique Fantasque, La R364
Brandenberg Concertos B36
Brigg Fair D191
British Heroine, The P324
Bronwen, Overture H792
Bruyères D113
Bürger als Edelmann, Der S1393
Burleske S1414
Burlesque B460
Butterfly G282
"Butterfly" Etude C207
Cadiz A9
Cage de Crystal, Le I 26
Caid, Le T88
Calife de Bagdad, Le B1267
Callirhoë C105
Calm Sea and Prosperous Voyage M245
Calotins et les Calotines, Les C500
Campanella, La L121
Campanella, La P47
Camp de Wallenstein, Le I 29
Cantari alla Madrigalesca M113
Canto Amoroso S144
Canto Flamenco I 60
Capitan, El, March S1136
Capriccio Brilliant M196
Capriccio Brilliant on the Jota Aragonesa G92a
Capriccio Espagnol R314
Capriccio Italien T123
Capriccio: La Spagnoletta F223
Capriccio on La Girolometa F221
Capriccio on l'Aria di Ruggiero F222
Capriccio on the Cuckoo F220
Caprice Arabe S4
Caprice Basque S145
Caprice de Nanette, Le C396
Caprice Espagnol M406
Caprice Viennois K96
Caprices (Paganini) P21-P37
Capriol Suite W195
Carillon de Cythere, Le C501
Carillon Magico, Il P86
Carman's Whistle, The B1824
Carmen B1132
Carnaval S590
Carnaval des Animaux S7
Carnaval, Overture D274
Carnaval, Overture G63
Carnival in Paris S1650
Carnival in Pesth L166
Carnival of Animals S7
Castor et Pollux R79
Cathédrale Engloutie, La D108
Caucasian Sketches I 74
Cavalleria Rusticana M136
Cavatina R77
Cenerentola R378
Cephale et Procris G214
Chaine de Valses N27
Chanson de Nuit E1
Chanson Louis XIII et Pavane K99, K100
Chanson Triste T127
Chant d'Amour S1205
Chant de Nigamon H826
Chant du Rossignol S1521a
Chant sans Paroles T128, T129
Chasse, La K101
Chasse, La L123
"Chasse, La," Quartet H315
"Chasse, La," Symphony H543
Cheval de Bronze, Le A53
Children's Corner Suite D22
Children's Overture, A Q5
Chinese Flute, The T119
"Choral" Symphony B1016
Christ Lag in Todesbunden B26
Christmas Concerto (Corelli) C461
Christmas Tree, The R218
Chromatic Fantasie and Fugue B92
Cid, Le M140
Cimarosiana, La M117
Cinquantaine, La G1
Claire de Lune D144
Classical Symphony P196
"Clock" Symphony H649
Clouds D80
Cockaigne E2

World Radio History

Colas Breugnon K1
Colinette à la Cour G220
Collines d'Anacapri, Les D106
Colombe, La G10
Colonial Song G185
Combat between David and Goliath, The, Sonata K122
Comes Autumn Time S1172
Commère, La C502
Concert dans le Goût Théatral C503
Concert Ritratto dell'Amore C515
Concertino Pastorale I 93
Concerto Accademico V3
Concerto Russe L9
Concertstück W205
Consecration of the House B557
Consolation M289
Consolations L114, L115
Contes de la Vieille Grand'mère P221
Contrasts B466
Contrasts E20
Convento Veneziano, Il C45
Coppelia D149
Coq d'or, Le R319
Cordoba A23
Coriolanus B558
Cornemuse, La L264
"Coronation" Concerto M503
Corsair, The B1071
Cortège D90
Cosi fan Tutte, Overture M595
Coucou, Le D1
Country Gardens G187
Country Song H821
Cow Keeper's Tune G280
Cracovienne Fantastique P13
Cradle Song L99
Création du Monde M388
Croûtilli ou la Couperinéte, Le C540
Crown Imperial, Coronation March W168
Crystal Cage, The I 28
Cuba A11
Cupis, La R103
Curious Story S712
Cydalise et le Chèvre-Pied P98
Czarina, La G20a
Czar und Zimmermann L276
Dame Blanche, La B1270
Dance, Get Up and Bake Your Pies Q7
Dance of the Apprentices W30
Dance of the Buffoons R348
Dance of the Comedians S1109
Dance of the Furies G143
Dance of the Gnomes L143
Dance of the Happy Spirits G144
Dance of the Hours P154
Dance of the Neighbors F33
Dance of the Seven Veils S1448
Dance Symphony C427
Dancing Doll P152
Danse Circasienne D179
Danse de Puck, La D110
Danse d'Olaf, La P87
Danse du Corregidor F35
Danse Gitane I 61
Danse Ibérienne N28
Danse Macabre S47
Danse Nègre S812
Danse Profane D31
Danse Sacrée D30
Danseuses de Delphes D103
Danzas Fantasticas T295
Daphnis et Chloe R135
Dardanus R85
Daughter of the Regiment D247
David of the White Rock G37
Davidsbündler S623
Day in Venice, A N11
Dead March from Saul H138
Death and the Maiden, Quartet S370
Death and Transfiguration S1475
Deserted Farm, A M45
Deutsche Tänze M532-M551
Deux Journées, Les C161
Devil's Trill, Sonata T27
"Diabelli" Variations B1058
Dido and Aeneas P327
"Didone Abbandonata" Sonata C368
"Dissonant" Quartet M659
Divin Poème, Le S834
Djinns, Les F134
Doctor Bull's My Selfe B1803
Doctor Gradus ad Parnassum D22
Doctrinen Waltzes S1208
Dodo, Le C541
Dolly F66
Dolly's Funeral T144
Dolores Waltzes W92
Domino Noir, Le, Overture A58
Don Giovanni, Overture M598
Don Juan S1419
Don Pasquale, Overture D253
Don Quixote S1425
Donna Diana, Overture R302
Dorfschwalben aus Oesterreich S1336
Dove, The G10
Dragons de Villars, Les M110
"Drum Roll" Symphony H666
Dudziarz W279
Duet M293
Dumbarton Oaks Concerto S1534a
"Dumky" Trio D452
Du und Du Waltzes S1242

World Radio History

Dying Poet, The G169a
Earl of Essex Galliard, The D261
Easter Oratorio B130
Ecossaises B553
Ecossaises (Chopin) C184, C185
Egmont B560
1812, Festival Overture T164
Elégie R20
Elegy (Invocation) M154
Elfin Dance G250
"Emperor" Concerto B543
"Emperor" Quartet H467
Emperor Waltzes S1263
En Bateau D89
Enchanted Lake, The L88
"Enigma" Variations E22
En Saga S935
Entrance of the Gods into Valhalla (Rhinegold) W37
Entry of the Gladiators F227
Éolides, Les F138
Erinnyes, Les M149
"Eroica" Etude L125
"Eroica" Symphony B918
Erotic G251
Escales I 17
España C71
España, Waltzes W98
Essay for Orchestra B453
Estampes D34
L'Estro Armonico V149-V151
Estudiantina, Waltzes W106
L'Etang L263
Et Folkesagn G3
Etincelles M409
Eugen Onegin Polonaise T156
Eugen Onegin Waltz T155
Euryanthe W209
Eventyr D199
Evocation A15
Façade, Suite No. 1 W172
Façade, Suite No. 2 W184
Fair at Sorochinski, The M1015
Fairy Queen P331
Fairy Tales M188-M194
Falstaff E23
Fancy Free B1117a
Fandanguillo T301
Fantasia on a Theme by Tallis V9
Fantasie-Impromptu C223
Fantastic Symphony B1093
"Farewell" Symphony H536
Faschingsschwank aus Wien S629
Fastes de la Grande et Ancienne Ménestrandises, Les C542
"Fate" Symphony B948
Fatme F118
Faust, Ballet Music G170
Faust Overture, A W6
Faust Symphony L126
Favorita, La D251
Feen, Die W11
Femmes d'Espagne T303
Feramors R436
Feste Burg ist unser Gott, Eine B29
Festin de l'Araignée, Le R396
Festival Polonaise S1653
Fest-Overtüre L48
Fête Dieu à Seville A16
Fêtes D83
Fêtes de Hebe, Les R88
Fête Slave, Une G73
Fidelio B562
Fileuse, La R78
Fille aux Cheveux de Lin, La D107
Fille du Régiment, La D247
Filling Station T111a
Fingal's Cave M249
Finlandia S941
Finnish Romance P61
Fire Bird, The S1535
Fireworks Music H120
Flatterer, The C106
Fledermaus, Die S1218
Fleecy Cloud, The M294
Fleurie, La C548
Flight of the Bumble Bee R353
Flöte von Sans-Souci, Die G179
Flotte Bursche S1624
Flower Song L47
Flying Dutchman, The W15
Folies Françaises, Les C549
Folk Song M296
Follette, La R90
"Forellen" Quintet S382
Forest Murmers (Siegfried) W43
Forqueray, Le R102
Forza del Destino, La V74
Fountain of Arethusa, The S1661
Fountains at the Villa d'Este L238
Fountains of Rome R270
Four Fanfares I 64
Fra Diavolo A60
Francesca da Rimini T145
Francs-Juges, Les B1074
Freischütz, Der W213
Frog and the Crow, The Q12
Frog He Would a-Wooing Go, A Q13
"Frog, The," Quartet H374
From an Indian Lodge M40
From Bohemia's Meadows and Forests S1118
From Foreign Lands S711

World Radio History

"From the New World" Symphony D434
From Uncle Remus M43
Frühlingskinder Waltzes W114
Frühlingsrauschen S1094
Frühlingsstimmen Walzer S1248
Funérailles, Les L138
Funeral March M299
Funeral March of a Marionette G176
Funeral Music H781
Funeral Triumph of Tasso L210
Für Elise B554
Für Kenner und Liebhaber B409
Gaîté, La (Rondo Brilliant) W250
Galanta Dances K63
Ganz Allerliebst Waltz W118
Gardens in the Rain D38
Gaspard de la Nuit R147
"Gassenhauer" Trio B1031
Gayane K37
Gazouillement, Le C561
Gazza Ladra, La R381
"Geister" Trio B1042
General Lavine-Eccentric D114
(M.) George Whitehead, His Almand D255
Giara, La C48
Giddy Girl, A I 25
Gigues (Debussy) D44
Gioconda, La P154
Girl with the Flaxen Hair, The D107
Girls and Boys, Come out to Play Q5
Gitanerias L66
Giulietta e Romeo Z1
Gnomenreigen L143
Gnossiennes S172
Goldberg Variations B101
Golden Age, The S851
Golden Sonata P347
Goldfish D67
Golliwogg's Cake Walk D27
Good-Humored Ladies, The S231
Götterdämmerung W49
Goyescas G202
Grand Canyon Suite G361
Grande Paque Russe, La R327
Grand Galop Chromatique L141
"Great" Symphony S518
Grillen S635
Grosse Fuge in B-flat B662
G'schichten aus dem Wienerwald S1254
Guitarre M410
Guitarre, La D3
"Gum Suckers" March G195
Gwendoline C81
Gymnopédies S175
Gypsy Airs S166
"Gypsy" Rondo H692
"Haffner" Serenade M716
"Haffner" Symphony M928
Hail to the Spirit of Liberty, March S1140
Halka, Overture M401
Hamlet T91
Hamlet, Overture T157
"Hammerklavier" Sonata B831
Handel in the Strand G188
Hansel and Gretel H856
Hans Heiling M132
Happy Farmer, The S584d
Harmonious Blacksmith, The H217
Harold in Italy B1106
"Harp" Etude C198a
"Harp" Quartet B624
Háry János K71
Hassan D202
Havanaise S51
Hebrides, The M249
Hejre Kati H849
Heldenleben, Ein S1431
Henry VIII G28
Henry VIII (Ballet Music) S54
(M.) Henry Noël, His Galliard D257
Here We Go Round the Mulberry Bush Q15
High School Cadets, The S1143
Hills of Anacapri, The D106
L'Himen-Amour C562
L'Hirondelle D4
His Conceit F53
His Dreame F54
His Humour F55
His Rest F56
Histoires I 22
Hobby Horse S715
Holberg Suite G253
Holy Boy, The I 102
Hommage à Rameau D65
Hopak M1015
Hora Staccato D224
"Horseman" Quartet H447
How Can I Leave Thee? L49
Humoresque (Dvorak) D292
Humoresque T148
Hungarian Fantasie L180
Hungarian Rhapsodies
No. 1 L146
No. 2 L149
No. 4 L156
No. 5 L158
No. 6 L161
No. 8 L165
No. 9 L166
No. 10 L170

World Radio History

Hungarian Rhapsodies (Cont'd)
No. 12 L172
No. 13 L177
No. 14 L180
No. 15 L184
Hunting Song M287
Hunting the Hare G35
"Hunting" Quartet M650
Hunyadi László E104
Hurdy-Gurdy Man, The G166
I Danced with a Mosquito L98
I Saw Three Ships Go Sailing By Q8
Iberia D47
Idilio L1
Idomeneo, Overture M600
If I Were King A5
Ilia Mourometz G91
Im Frühling G152
Immer oder Nimmer Waltzes W122
"Imperial" Symphony H631
Impressioni dal Vero M124
Impressions de Music Hall P100
Impressions from an Artist's Life S243
In a Chinese Temple Garden K19a
In a Monastery Garden K20
In a Nutshell G189
In Autumn M39
In a Persian Market K22a
In a Summer Garden D204
In der Heimat G259
L'Indifférente R92
L'Indiscrète R101
In London Town E2
In Memoriam S944
In Spring G152
In the Hall of the Mountain King G287
Incredible Flutist, The P114
Indian Dances J1
Indian Lament D404
Indian Suite M27
Interludium in Modo Antico G78e
Introduction and Allegro E32
Introduction and Rondo Capriccioso S63
Introduction and Tarantelle S162
Invitation to the Dance W225
Iphigenia in Aulis G130
Irmelin D209
Islamey B434
L'Isle Joyeuse D40
Isle of the Dead, The R30
"Israel" Symphony B1203
Istar I 34
L'Italiana in Algeri R385
Italian Concerto B125
Italian Serenade W298
Italian Symphony M324
Ivan Soussanine G98
Jardins sous la Pluie D38
Jeremiah Symphony B1117k
Jerez A21
Jesu, Joy of Man's Desiring B27
Jeunesse d'Hercule, La S67
Jeux d'Eaux R155
Jeux d'Enfants B1141
Jewels of the Madonna, The W301
Jimbo's Lullaby D23
Joe Clark Steps Out V1
(M.) John Langton's Pavan D259
"Joke, The," Quartet H355
Joyeuse, La R93
Joyeuse March C77
Juba Dance D222
Jubel Overtüre W232
Juliet, La C563
Jupiter Symphony M981
Kaiser Waltzer S1263
Kamarinskaya G94
Kamennoi-Ostrow R438
Kanarienvogel, Der M544
Karelia S945
Keeper of the Golden Tortoises, The I 22
Khovantstchina M1016
Kikimora L90
Kinderszenen S711
King Christian II S949
King Cotton, March S1147
King David H836
King Lear B1078
King of Denmark's Galliard, The D260
King's Hunt, The B1804
Kiss Waltz S1279
Kleine Kammermusik H723
Kleine Nachtmusik, Eine M754
Kol Nidrei B1735
Komm' Süsser Tod B29a
Kommt, Eilet B130
Königskinder H863
Kreisleriana S638
"Kreutzer" Sonata B881
Kujawiak W281
Künstlerleben Walzer S1270
Kuss Walzer S1279
Lagunen Walzer S1283
Lalla Rookh R436
Langueurs-Tendres, Les C564
Lark, The G97
Lark Ascending, The V11
"Lark, The," Quartet H418
Lásské Tance J9
Legende W285
Légende Naïve J21
Legend of the Birds L97

World Radio History

Lelermann, Der M547
Lemminkäinen's Homeward Journey S957
Leonore, No. 1 B565
Leonore, Nos. 2 & 3 B568
Liberty Bell, The, March S1150
Liebesfreud K102
Liebesleid K105
Liebestod (from Tristan and Isolde) W90
Liebesträume L187, L188, L189
Lieutenant Kije P225
Life for the Czar, A G98
Light Cavalry S1629a
"Linz" Symphony M936
Little Bird G260
Little Hen, The S1124
Little Russia Symphony T226
Little Shepherd, The D25
Little Trio in B flat B1053
Little White Donkey, The I 23
Lohengrin W18
Londonderry Air G197
London Overture, A I 103
"London" Symphony H674
London Symphony, A V15
"London" Trios H710, H714
Lord of Salisbury, The, His Pavane G61
Lost Happiness M292
Lotus Land S813
Loudly Proclaim G33
Love Death (from Tristan and Isolde) W90
Lover, The S990
Love of Three Oranges P234
Lyric Suite G262
Magic Fire Music W41
Magic Flute, The M601
Maiden and the Nightingale, The G205
Maillotins, Les C576
Malaga A22
Malagueña L68
Ma Mère l'Oye R157
Manhattan Beach, March S1153
Marais, La R104
Marche Grotesque S1093
Marche Slave T150
March from Joseph H136
March from Judas Maccabeus H137
March Héroique S71
Marching Song H823
Marionettes M15
Maritana, Overture W148
Marriage of Figaro, Overture M603
Martha, Overture F121
Masked Ball, The, Overture V71
Masquerade K48
Matelots, Les A73
Mathis der Mahler H735
Matrimonio Segreto, Il C362
Ma Vlast S1114
May Breezes M298
May Night P61
May Night, Overture R332
May Song E36
Mayor's Dance F35
Mazeppa L190
Medea C158
Méditation (Glazounov) G76
Meditation from Thais M157
Mediterranean B512
Meeresstille und Glückliche Fahrt M245
Mein Traum Waltzes W128
Meistersinger von Nürnberg, Die, Overture W23
Melancholy G237
Mélodie Arabe G77
Méneuse de Tortues d'Or, La I 22
Men of Harlech G 38
Mephisto Waltz L 192
Mer, La D69
Merry Mount Suite H268
Merry Wives of Windsor, The N21
Messe pour les Convents C578
Messe pour les Paroisses C580
Messiah, Overture H139
Midsommarvarka A30
Midsummer Night's Dream M220
Mignon T101
Military Marches S310
"Military" Symphony H641
Miller's Dance F41
Millions d'Arlequin, Les D261c
Minstrels D111
Minuet in G B555
"Minute" Waltz C348
Miserere (Byrd) B1828
Mississippi Suite G365
Mlada R335
Mock Morris G198
Moissonneurs, Les C565
Moldau, The S1114
Molly on the Shore G199
Moments Musicals S316-S324
"Moonlight" Sonata B762
Morgenblätter Waltz S1288
Morning Mood G283
Morning, Noon and Night in Vienna, Overture S1630
Morning Song M300
Mort de Tintagiles, La L246

World Radio History

Mother Goose Suite R157
Moto Perpetuo P50
Moucheron, Le C566
Mouvements Perpétuels P169
Much Ado about Nothing K90
Muette de Portici, La, Overture A63
Mujeres Españolas T303
Murmuring Zephyrs J19
Musette de Choisi C567
Musette de Taverni C568
Music Box, The L94
Music for Children P237
Musikalische Opfer B129
Musikalischer Spass, Ein M759
My Country S1114
Nabucodonosor V79
Nacht in Venedig, Eine S1223
Nachtlager in Granada, Das K119
Nachtstück S638
Naila D164
Naissance de la Lyre, La R403
Namouna L17
Nanète, La C569
Narcissus N18
Natoma H719
"Nel Cor Piu" Variations B1056
New Dance R303a
New England Holidays I 130
"New World" Symphony D434
(Mrs.) Nichols' Almand D256
Night in Venice, A S1223
Night on Bald Mountain, A M1020
Nightride and Sunrise S960
Nights in the Gardens of Spain F22
Nigun B1156
Noches en los Jardines de España F22
Nocturnes (Debussy) D80
Noels, Nos. 9 & 10 D7, D8
Norma B1059
Norwegian Artists' Carnival S1656
Norwegian Bridal Procession G269
Norwegian Dances G270
Nous n'Irons Plus au Bois I 68
Novelettes, String Quartet G78a
Nuages D80
Nuremberg Doll, The A1
Nurseries I 68
Nutcracker Suite T189
Oberon W238
Obertass W287
Oceanides, The S963
Of a Tailor and a Bear M19
Of Br'er Rabbit M18
Old Beggar, The I 24
Old Garden, An M20
Old Refrain, The K107
O Mistris Myne B1830
On Hearing the First Cuckoo in Spring D218
On the Beautiful Blue Danube S1232
On the Steppes of Central Asia B1273
Oración del Torero, La T308
Oranges and Lemons Q16
Orientale C584
Orpheus and Eurydice G142
Orpheus in Hades O11
O Schöner Mai S1293
Othello Suite C387
Où est la Marguerite? I 72
"L'Ours" Symphony H551
Ouverture Solennelle G79
Over the Hills and Far Away Q11
Over the Waves R358
Overture on Hebrew Themes P239
Overture to a Picaresque Comedy B513
Pagan Poem, A L252
Pagodes D34
Palestrina P78
Palpiti, I P51
Pantomime, La R100
Papillon G282
Papillons S644
Parade S178
Paris D210
"Paris" Symphony M903
Parsifal W31
Passacaglia in C Minor B170
Pastoral d'Eté H841
Pastorale S196, S214
Pastorale S1548
Pastor Fido Pastorale, Il V166
"Pastoral" Sonata B768
"Pastoral" Symphony B966
"Pathétique" Sonata B728
"Pathétique" Symphony T280
Pavana-Capricho A25
Pavane for a Dead Infanta R162
Peer Gynt Suite, No. 1 G283
Peer Gynt Suite, No. 2 G288
Pelléas and Mélisande F81
Pelléas et Mélisande S965
Peri, La D265
Perichole, La O17
Perpetual Motion W256
Perpetuum Mobile S1215
Peter and the Wolf P241
Peter Grimes B1711a
Peter Schmoll und Seine Nachbarn W242
Petit Ane Blanc, Le I 23
Petits Moulins à Vent, Les C572
Petrouchka S1548
Phaëton S74
Phèdre, Overture M159

World Radio History

Piccoli Soldati, I P91
Pictures from an Exposition M1025
Pièce Héroïque F150
Pièces Pittoresques C84
Pierrot of the Minute, The B449
Pines of Rome R277
Pinocchio Overture T122a
Pique Dame, Overture S1635
Planets, The H797
Platée R105
Playera-Andaluza G210
Pleasure Dome of Kubla Khan, The G352
Plow that Broke the Plains, The T112
Plus Que Lente, La D101
Pochades Andalouses I 60
Poème d'Extase S825
Poème Hongrois H852
Poème Roumain E80
Poet and Peasant S1639
Pohjola's Daughter S970
Poissons d'or D67
Polacca Brillante W245
Polichinelle K108
Polichinelle R34
Polish Dance S236
Polish Symphony T237
Polo, El A20
Polovetsian Dances B1275
Pomp and Circumstance E38
Pool, The L263
Ports of Call I 17
Portsmouth Point W192
Poule, La R107
Poupée de Nuremberg, La A1
Poupée Valsante P152
Pour le Piano D97
Power of Music, The B1327
Praeludium J18
Praeludium and Allegro K109, K110
"Prague" Symphony M954
Précieuse, La K111
Preciosa W247
Prélude, Aria and Finale F152
Prélude, Chorale and Fugue F157
Prélude, Fugue and Variations F162
Prelude in C Sharp Minor R36
Préludes, Les L213
Printemps D116
Procession del Rocío, La T310
Promessi Sposi, I P158
Prometheus B571
Prophète, Le M365
Proserpine L303
Puck G296
Puck's Minuet H847
Puerta del Vino, La D112
Pulcinella S1572
Pupazzetti C51
Queen of Sheba, The G178
Queen's Command, The G62
"Quinten" Quartet H461
Radetzky March S1334
"Rage over the Lost Penny" B671
"Raindrop" Prelude C300
Rakastava S990
Rakóczy March L184
Rapsodie Espagnole L200
Rapsodie Norvégienne L24
Rapsodie Viennoise S253
"Rasoumovsky" Quartets B610, B614, B620
Raymond Overture T106
Red Poppy, The G90
Reflets d'Allemagne S256
Reflets dans l'Eau D63
Reformation Symphony M337
Reigen J20
Re Pastore, Il, Overture M608
"Resurrection" Symphony M57
Rêverie D134
Rêverie d'Hiver T216
"Revolutionary" Etude C198
Rhapsody in Blue G56
Rheingold, Das W36
Rhenish Symphony S780
"Rhumba" Symphony M183
Ricercar Cromatico F225
Richard Coeur de Lion G222
Ride of the Valkyries W39
Rienzi W34
Ring der Nibelungen, Der W36-W61
Rispetti e Strambotti M129
Rite of Spring S1576
Ritual Fire Dance F6
River, The T118k
Roi Carrotte, Le 019
Roi de Lahore, Le M162
Roi d'Ys, Le L31
Roi Malgré Lui, Le C92
Roi l'a Dit, Le D168
Roi s'Amuse, Le D172
Roman Carnival B1083
"Romantic" Symphony B1760
"Romantic" Symphony H274
Romeo and Juliet B1087
Romeo and Juliet G32
Romeo and Juliet, Suite No. 1 P255
Romeo and Juliet, Suite No. 2 P268
Romeo and Juliet Overture T160
Rondalla Aragonesa G212
Rondino on a Theme by Beethoven K113
Rondo Brillant, "La Gaité" W250

World Radio History

Rondo Capriccioso M283
Rondo Fantastico P93
Rosa Solis F57
Rosamunde S400, S401
"Rose of Venice" Quartet, The H345
Rosen aus dem Süden, Waltzes S1297
Rosenkavalier, Der S1443
Roses from the South, Waltzes S1297
Rosière de Salency, La G223
Rosière Republicaine, La G226
Rossignol en Amour, Le C573
Rossiniana R285
Rouet d'Omphale, Le S78
Roumanian Rhapsody No. 1 E89
Roumanian Rhapsody No. 2 E99
Rounds D223a
Roussalka D9
Rowland B1833
Rugby H845
Ruralia Hungarica D236
Russia B437
Russian Sailors' Dance G90
Russian and Ludmilla G110
Rustle of Spring S1094
"Rustic Wedding" Symphony G158
Ruy Blas M252
Sabre Dance K46
Sacre du Printemps, Le S1576
Sadness of Soul M295
St. Francis d'Assisi's Sermon to the Birds L219
St. Francis de Paule Walking on the Waves L221
St. François d'Assise Prédicant aux Oiseaux L219
St. François de Paule Marchant sur les Flots L221
St. Paul's Suite H815
Sakuntala G154
Salomé S1448
Salon Mexico, El C448
Salut d'Amour E49
Samson et Dalila S80
Saudades des Selvas Brasileiras V110
Saudades do Brazil M396
Sauvages, Les R108
Scarf Dance C107
Scènes Alsaciennes M164
Scenes from Childhood S711
Scènes Pittoresques M173
Schatz Walzer S1304
Schauspieldirektor, Der M610
Scheherezade R337
Schelomo B1187
Scherzo Capriccioso D339
"Scherzoso" Quartet B641
Schlitten Fahrt, Die M551
Schlummerlied S716
Schöne Galathe, Die S1646
Schön Rosmarin K114
School for Scandal, The B455
Schwanda W270
Schwanendreher, Der H759
Scotch Poem M22
Scotch Symphony M311
Sea Pieces M23
Seasons, The, Ballet G84
Seasons, The T175
Secret, The G20c
Secret Marriage, The C362
Secret of Suzanne, The W306
Seguidillas A12
Sellenger's Round B1834
Semiramide R387
Semper Fidelis, March S1157
Serenade of the Doll D24
Serenata M413
Serenata Napoletana S841
Serenata Notturna M710
Sevilla T315
Sevillanas A14
Shepherd's Hey G201
Shepherd's Tale, A N20
Siegfried W43
Siegfried Idyll W62
Siegfried's Funeral Music W55
Siegfried's Rhine Journey W49
Signor Bruschino, Il R376
Sigurd Jorsalfar G305
Sigurd, Overture R299
Si J'étais Roi A5
Simchas Torah B1158
Simple Aveu T111
Simple Confession T111
Simple Symphony B1712
Sinfonia Domestica S1461
Sinfonia India C145
Sing a Song of Sixpence Q9
Sirenenzauber, Waltzes W134
Sirènes D87
Sirens, Waltzes W134
Skaters Waltz, The W141
Slavonic Dances D357
Slavonic Rhapsody D399
Slav String Quartet G73
Sleeping Beauty, The T207
Slepicka S1124
Slumbersong S716
Snegourotchka R348
Snow Maiden R348
Soaring S588
Soeur Monique C574
Soirée dans Grenade, La D35

World Radio History

Soldiers March from Children's Album T154
Solfeggio B402
Solvejg's Song G293
Sombrero de Tres Picos, El F33
Sonata quasi una Fantasia B756, B762
Song from the East, A S815
Song of the Heather M304
Songs without Words M286-M308
Sonnet 47 of Petrarch L231
Sonnet 104 of Petrarch L232
Sonnet 123 of Petrarch L233
Sorcerer's Apprentice, The D262
Source, La D178
Sous le Palmier A27
Souvenir D261a
Souvenir de Moscou W295
Souvenir of a Night in Madrid G112
Sphärenklange, Waltzes S1342
S. Pickwick, Esq. D115
Spinning Song M303
Sposalizio L234
Spring, The D178
"Spring" Sonata B864
Spring Song M302
"Spring" Symphony S748
"Staccato" Etude R434
Stars and Stripes Forever S1161
Stenka Razin G85
Streghe, Le P53
Suggestion Diabolique P306
Suite Algérienne S116
Suite Bergamasque D141
Suite Gothique B1261
Suite Populaire Espagnol F42
Suites en Parties I 49
Summer Night on the River, A D219
Summer's Eve G336
Sunken Cathedral, The D108
"Sunrise" Quartet H473
Sur le Pont d'Avignon I 71
"Surprise" Symphony H599
Swan, The S15
Swan Lake T211
Swan of Tuonela, The S995
Sword Dance K46
Sylvia D182
Symphonic Etudes S741
Symphonic Variations F193
Symphonie Concertante M991
Symphonie Espagnole L34
Symphony for Strings S569
Symphony in Three Movements S1599
Symphony on a French Mountain Theme I 55
Tafelmusik T84
Tale of the Invisible City of Kitezh R351
Tales of Hoffman O21
Tales of the Vienna Woods S1254
Tamara B441
Tambourin G169
Tambourin Chinois K116
Tambourin No. 1 R98
Tambourin No. 2 R99
Tambourins, Les C575
Tancredi R390
Tango in D A29
Tannhäuser, Overture W68
Tapiola S1086
Tarantella M305
"Tempest" Sonata B780
Temple de la Paix, Le L305
Tempo di Ballo S220
Tempo di Minuetto K118
Tendre Nanette, La C548
Tendres Plaintes, Les R118
Thamar B441
There Was a Lady Loved a Swine Q10
Thesée L309
(M.) Thomas Collier, His Galliard D258
Thousand and One Nights S1309
Three Cornered Hat, The F33
Three Fantastic Dances S923
Through the Looking Glass T40
Thunderbird Suite C6
Thunderer, The, March S1165
Thus Spake Zarathustra S1365
Tic-Toc-Chic ou Les Maillotins, Le C576
Tientos I 63
Till Eulenspiegel's Lustige Streiche S1468
Timide, La R97
To a Water Lily M42
To a Wild Rose M37
Toccata Guatemala M405a
"Tod und Das Mädchen, Der," Quartet S370
Tod und Verklärung S1475
To Spring G344
Tombeau de Couperin, Le R187
Toreador et Andalouse R444
Totentanz L218
Toujours ou Jamais, Waltzes W122
Tourbillons, Les R119
Tour Prends Gardel, Le I 69
Tower Hill F58
Toye, A F59
Toy Symphony H682
Tragic Overture B1403
"Tragic" Symphony S487

World Radio History

Trauermusik H781
Traümerei S713
Traviata, La V89
Treasure Waltzes S1304
Très Jolie, Waltzes W118
Triana A18
Tricotets, Les R120
Triolets, Les R121
Triomphante, La R122
Triomphe de l'Amour, Le L312
Triptyque T1
Tristan and Isolde, Prelude W85
Trittico Botticelliano R293
Triumphal Entry of the Boyars H3
Troika T178
Trois Petites Pièces Montées S179
Tsar Saltan R353
Tsar's Bride, The R355
"Turkish" Concerto M522a
Turkish March from Ruins of Athens B1055
Tzigane R197
Under the Spreading Chestnut Tree W272
Undine L281
"Unfinished" Symphony B1320
"Unfinished" Symphony S533
Upon Paul's Steeple Stands a Tree Q6
Valse, La R202
Valse Bleue M131a
Valse Bluette D261e
Valse-Impromptu L222
Valse Mélancolique L224
Valse Nobles et Sentimentales R210
Valse Oubliée L226
Valse Triste S1089
Variation on a Theme of Frank Bridge B1719a
Variations on a Theme of Corelli T39
Variations Sérieuses M364
Vecchio Minuetto S844
Veils D104
Venetian Boat Song No. 1 M288
Venetian Boat Song No. 2 M291
Venetian Boat Song No. 3 M301
Venice and Naples, "Gondoliera" L240
Venusberg Music W81
Vergers Fleuris, Les C577
Verklärte Nacht S271
Vespri Siciliani, I V91
Vestale, La, Overture S1178
Victory Ball, A S244
Vida Breve, La F49
Vidui B1155
Vie Parisienne, La O23
Vieux Mendicant, Le I 24
Village Dance L100
Village Romeo and Juliet, A D220
Village Swallows of Austria, Waltzes S1336
Villanesca G208
Violettes, Waltzes W114
Vitebsk C460
"Voces Intimae" Quartet S977
Vogel als Prophet S809
Voices of Spring Waltzes S1248
Voiles D104
Volta, La B1835
Wachet Auf B29b
Waldesrauschen L228
"Waldstein" Sonata B800
Waldtaube, Die D464
Waldweben (Siegfried) W43
Walk to the Paradise Garden, The D220
Walküre, Die W39
Wand of Youth, The E74
"Wanderer" Fantaisie S294
Warum? S811
Washington Post, The, March S1169
Washington's Birthday I 130
Wasps, The V42
Wasserträger, Der C161
Water Music H246
Waves of the Danube I 124
Wedding Cake S138
Wedding Day at Troldhaugen G351
Wein, Weib und Gesang S1314
Welsh Rhapsody G33
Whims S635
White Peacock, The G360
Why? S811
Wiener Bonbons Waltzes S1326
Wiener Blut Waltzes S1320
Wiener Kinder Waltzes S1348
William Tell R392
Will O' the Wisp M38
Wine, Women and Song S1314
"Winter Wind" Etude C211
Witches' Dance M36
Wolsey's Wilde B1836
Woodland Sketches M37
Würtemberg Sonatas B403
Zampa H721
Zauberflöte, Die M601
Zemire et Azor G232
Zigeunerbaron, Der S1228
Zigeunerweisen S166
Zilda F118

World Radio History

World Radio History

World Radio History